

Sonata in E Flat for 'Cello & Continuo, (RV 39)

Antonio Vivaldi (1678-1741),
arr. M. Grayson

Larghetto

Guitar

Allegro

4

7

10

13

17

20

23

26

29

tr

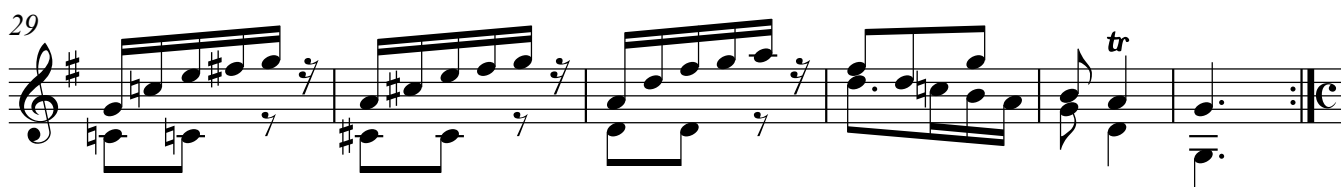
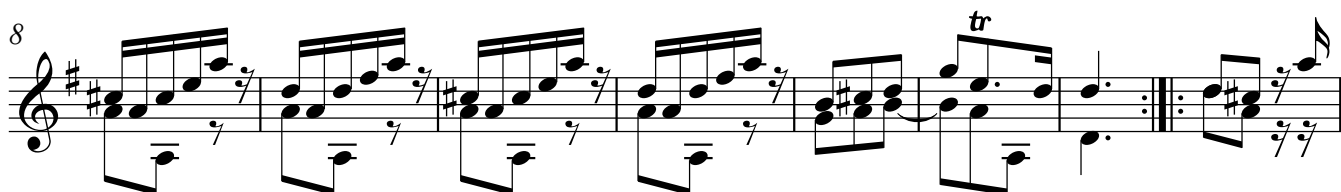
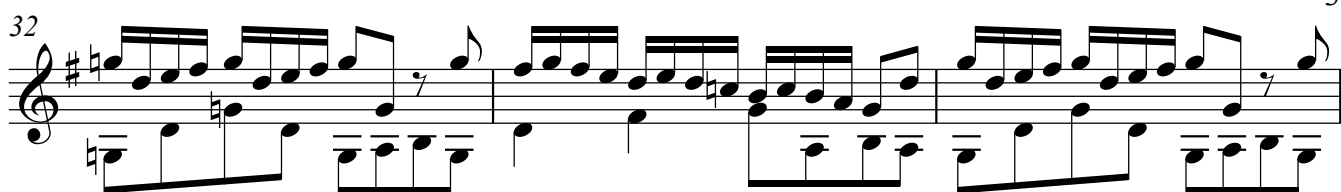

Allegro

Guitar

4

8

12

15

18

22

26

29

33

tr

37

40

42

