

Viola

# Herkules Suite

G. F. Händel

## OVERTURA

6 *f*

10

15

20 1. 2.

26 Allegro 5

33

35

37

40

43

45

48

51

54

57

57

57

62

[illegible]

64

64

64

66

66

6

75

75

75

78

78

78

81

81

83

83

86

86

88

88

91

91

93

93

93

96

96

# Menuetto

senza Rip.

con Rip.

## SINFONIA (ACT III)

Largo

26 Largo

30 Furioso

33 Largo

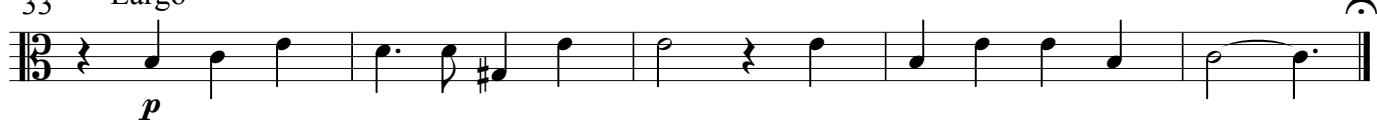

## MARCH

Ripieni per seconda volta.

5

9

14

18

22

