

Duetto I Opus 2

arr. Hans Jorgen Messerschmidt

Georg Philipp Telemann (1681-1767)

Allegretto (♩ = 112)

Trumpet 1

Trumpet 2

7

13

18

23

29

Trumpet 1

Trumpet 2

35

41

46

52

58

Trumpet 1

Trumpet 2

64

Duetto I Opus 3

arr. Hans Jorgen Messerschmidt

Georg Philipp Telemann (1681-1767)

Trumpet 1

Trumpet 2

5

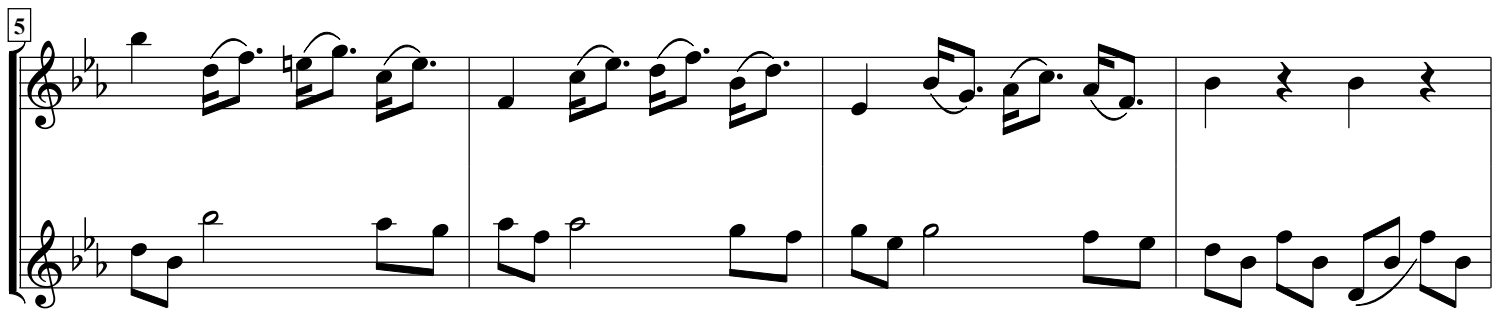

9

13

Fine

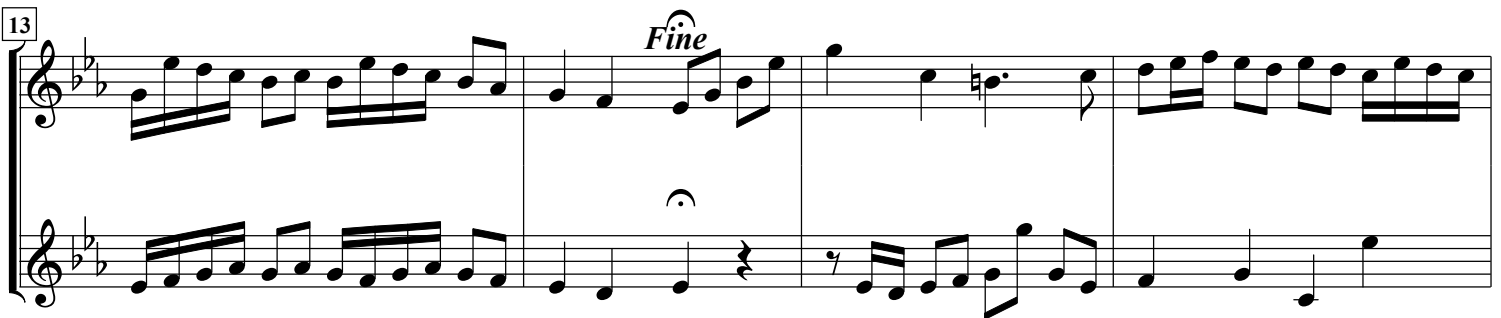

17

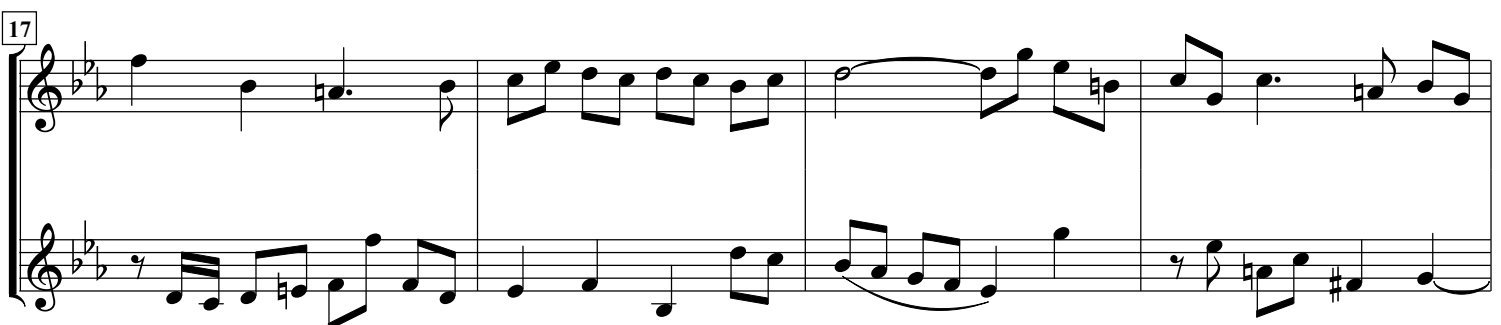

21

Trumpet 1

Trumpet 2

24

28

32

36

40

Trumpet 1

Trumpet 2

43

47

51

55

58

Trumpet 1

Trumpet 2

D.C. al Fine

Duetto I Opus 2

arr. Hans Jorgen Messerschmidt

Georg Philipp Telemann (1681-1767)

Allegretto (♩=112)

Trumpet Bb 1

61

Trumpet Bb 1

Duetto I Opus 3

arr. Hans Jorgen Messerschmidt

Georg Philipp Telemann (1681-1767)

Duetto I Opus 2

arr. Hans Jorgen Messerschmidt

Georg Philipp Telemann (1681-1767)

Allegretto (♩=112)

Trumpet Bb 2

7

14

19

25

32

39

45

51

57

64

Trumpet Bb 2

Duetto I Opus 3

arr. Hans Jorgen Messerschmidt

Georg Philipp Telemann (1681-1767)

Trumpet Bb 2

5

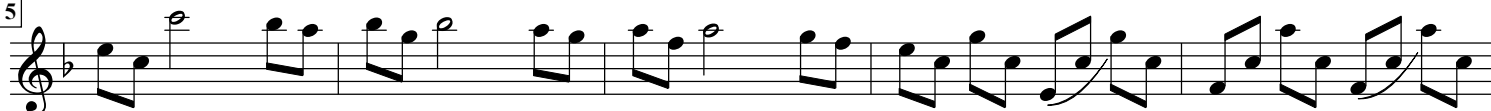

10

14

19

24

29

34

39

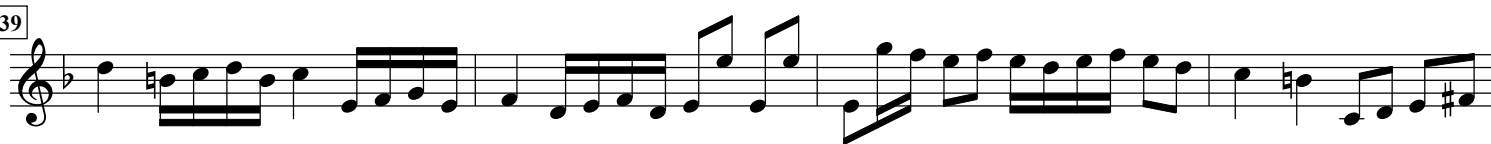

43

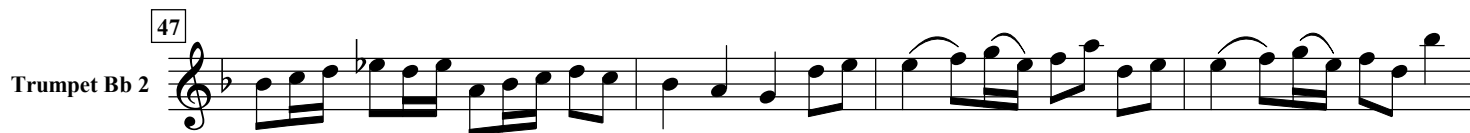

Duetto I Opus 2

arr. Hans Jorgen Messerschmidt

Georg Philipp Telemann (1681-1767)

Allegretto (♩=112)

Trumpet C 1

7

14

20

27

34

41

47

54

61

Trumpet C 1

61

Duetto I Opus 3

arr. Hans Jorgen Messerschmidt

Georg Philipp Telemann (1681-1767)

Duetto I Opus 2

arr. Hans Jorgen Messerschmidt

Georg Philipp Telemann (1681-1767)

Allegretto (♩=112)

Trumpet C 2

7

14

19

25

32

39

45

51

57

64

Trumpet C 2

Duetto I Opus 3

arr. Hans Jorgen Messerschmidt

Georg Philipp Telemann (1681-1767)

