

Violin II

String Quartet in e-minor

op. 7 no. 1

Jacques Féréol Mazas

Adagio M.M. ♩ = 104

Violin II score for String Quartet in e-minor, op. 7 no. 1 by Jacques Féréol Mazas. The score is in 3/4 time, key of E minor, and tempo of Adagio (M.M. ♩ = 104). It consists of six staves of music, numbered 1 to 21. The notation includes various dynamics (*p*, *pp*, *rf*, *f*), articulation (accents, slurs), and phrasing (*crescendo*).

Agitato non troppo presto M.M. ♩ = 96

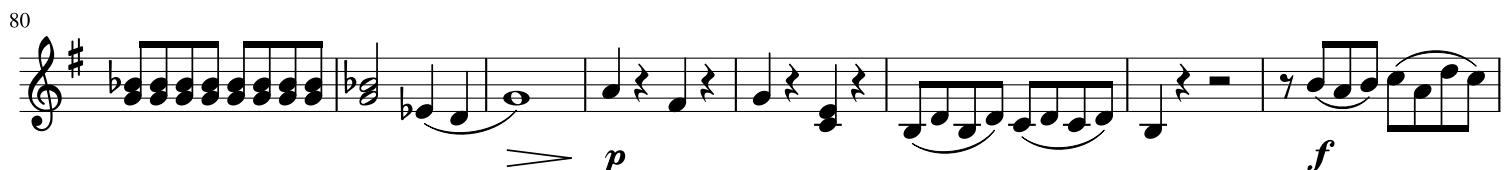
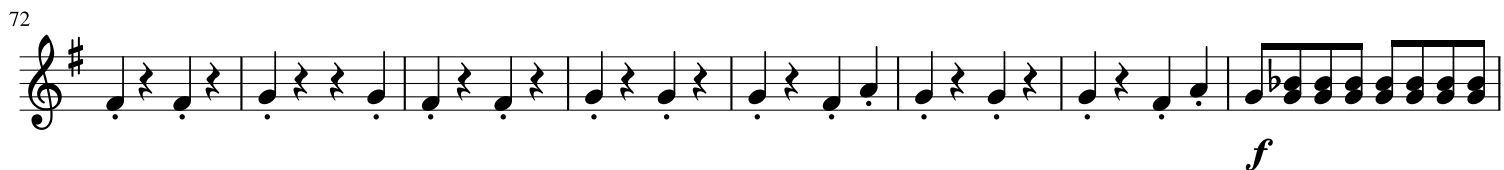
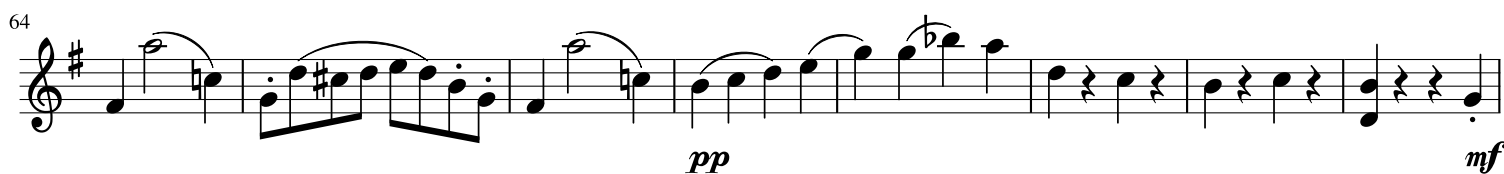
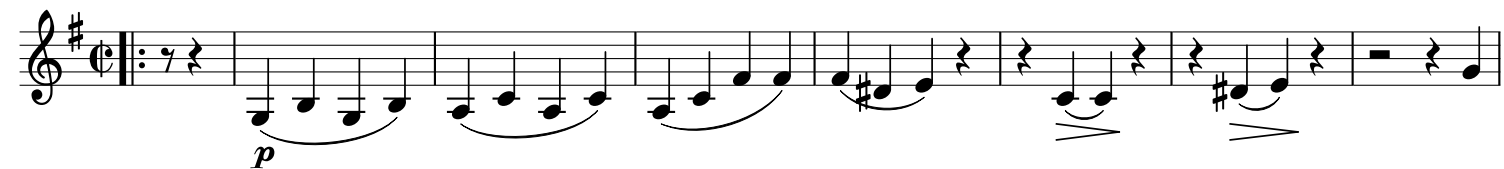

88

ff

96

ff *p*

104

crescendo

111

ff

117

p

126

p

133

138

crescendo *f*

143

p Majeur 2

150

157

165

172

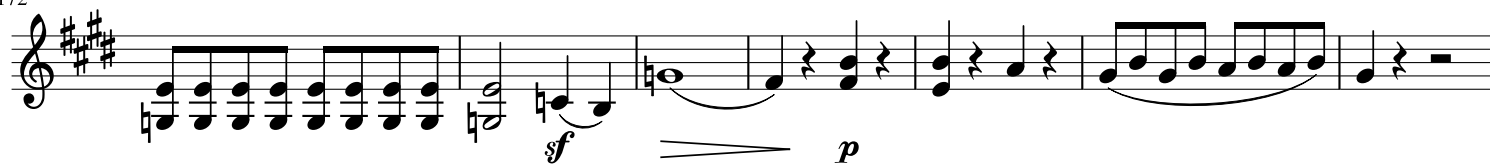

179

184

Minuetto. Allegro M.M. ♩ = 27

3

p

11

f

tr

tr

18

p

crescendo

f

27

3

p

crescendo

36

p

f

Trio

44

p

52

59

f

p

pizz.

71

3 arco

91

99

108

118

130

138

Adagio non troppo M.M. ♩ = 104

6

10

15

19

23

p

mf

f

p

f

f

dolce

25

f

26

f *f* *p* *f* *p*

29

p

31

33

2

37

p

39

p

41

p

43

p crescendo

45

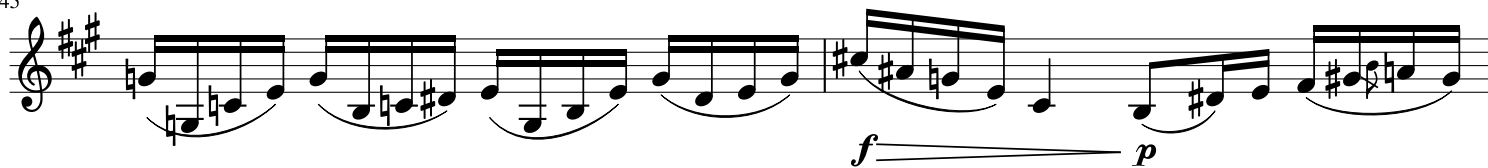

47

51

56

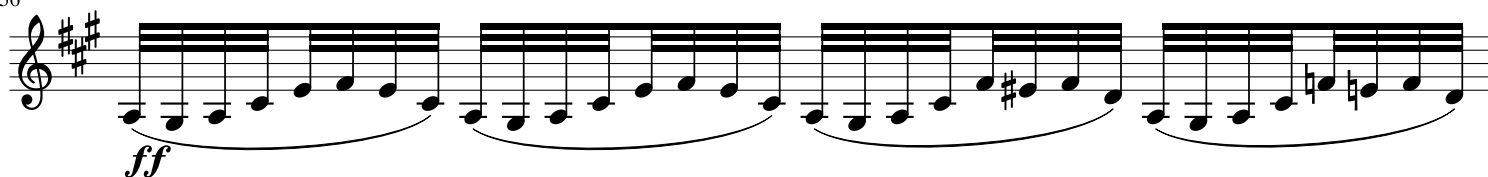

57

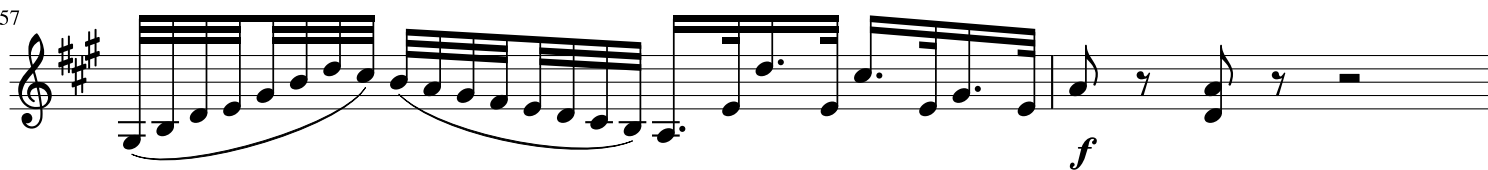

59

62

65

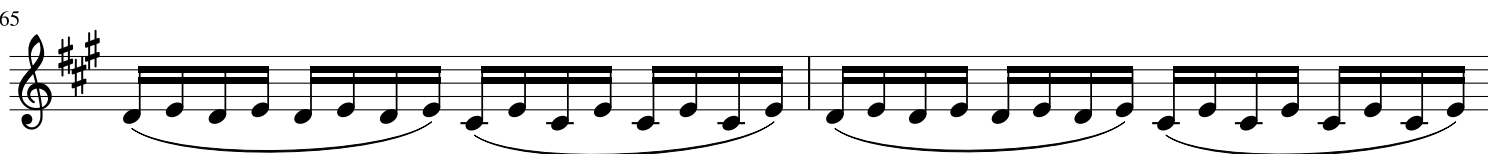

67

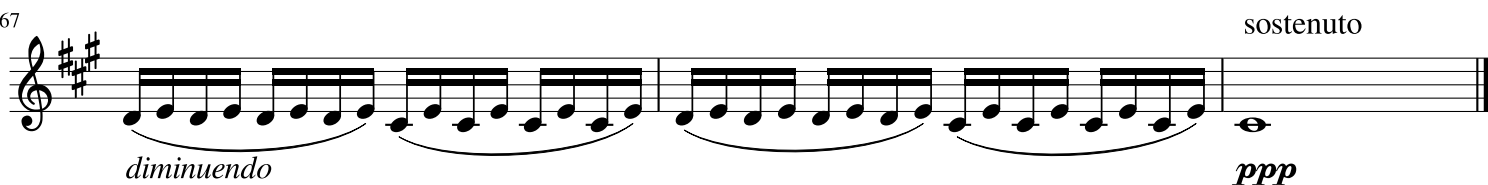

Allegretto M.M ♩ = 112

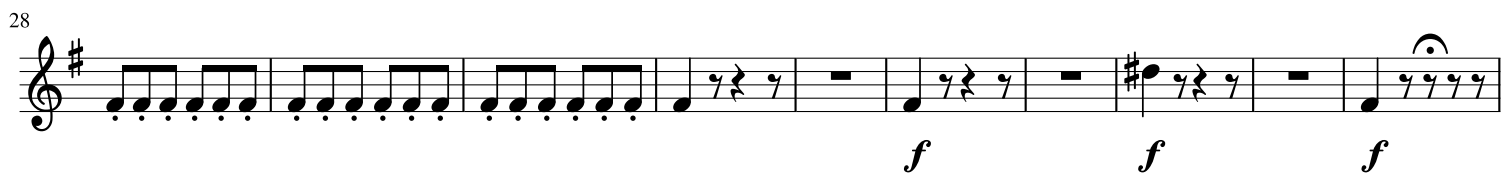

57

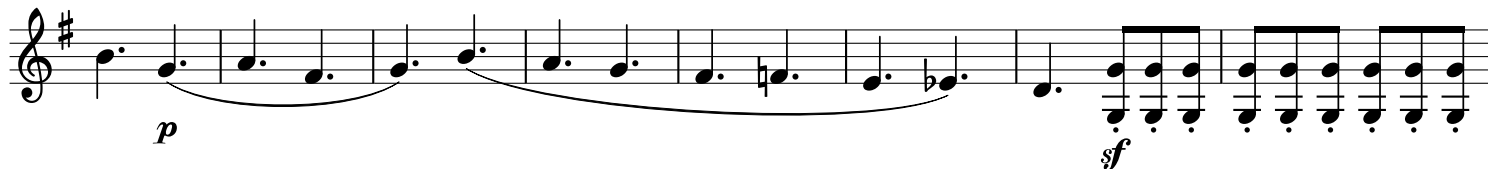

65

71

78

85

91

100

105

111 *dolce*

118 *mf* *fp*

126 *mf* *fp* *p*

133 *crescendo*

139 *f* *p* *crescendo* *f*

150 *p* *p*

157

163

169 *staccato*

175 *p*

183

189

196

202

210

215

220

226

232

237

mf

fp

f

mf

f

p

p

Majeur

mf

fp

mf

fp

p

crescendo

f

242

248

255

263

269

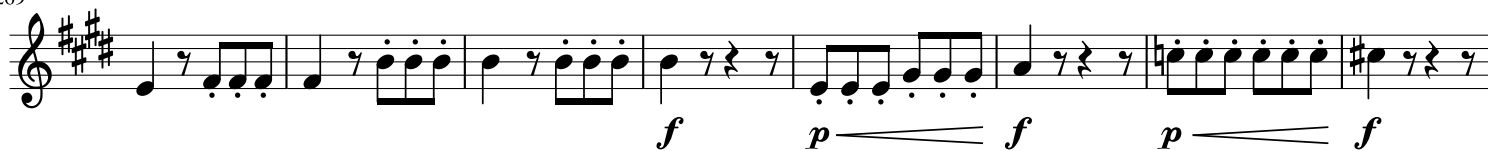

277

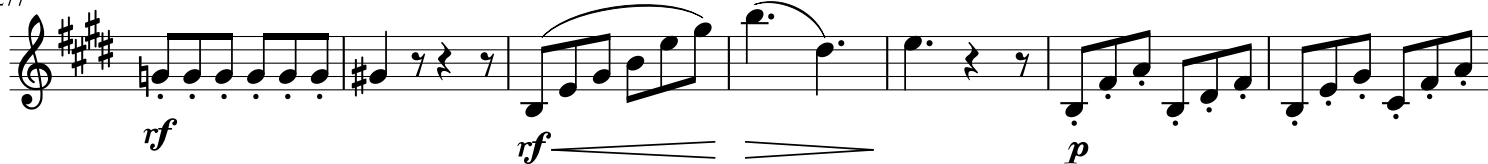

284

289

