

Oboe

Concerto for Orchestra

Allegretto ♩=104

I

Daniel Léo Simpson
Spring 1971
Tucson, Arizona

16 **A** *f* 2 2

25 **B** *più forte*

32 *ff* 2 *ff* 3 To Coda

43 *dolce* *mf* 1. 2.

54 **C** 4 *mp* *f* 5 *mp* *f*

69 **D** 8 *mf*

83 *poco rit.* **E** *Poco meno mosso* ♩=96 *dim.* *p* 3

Concerto for Orchestra in Bb major - Simpson - 081317

93 *mp* *cresc.* *accel.*

102 *f* **Tempo I** $\text{♩} = 104$ **16** **F**

123 **D.S. al Coda** **2**

Coda



130 *dolce* *poco meno mosso* *f*

135 *rall.* *rit.* *mf* *dim.* *pp*

Oboe

Concerto for Orchestra

II

Daniel Léo Simpson
Spring 1971
Tucson, Arizona

Larghetto $\text{♩}=50$ **6** **rall.** **2** **a tempo** **6** **rit.** **2**

17 **A** **a tempo** **2** **poco rit.** **a tempo** **2** **poco rit.**

23 **B** **a tempo**

mf *<* *>* *mp* *dim.* *>* *p*

29 **C**

sfz *mp* *cresc.*

34 **D** **3** **7** **poco rit.**

a tempo *f* **poco rit.** **a tempo**

47 **E** **5** **F**

mf *<* *>*

57 **G**

dim. *>* *p* *sfz* *mp*

63 **poco rit.**

cresc. *f* *p* *cresc.* **meno mosso** $\text{♩}=44$

69 **H** **a tempo** **7** **rit.** **rit.**

II - Concerto for Orchestra in Bb major - Simpson - 081517

Oboe

Concerto for Orchestra

III

Daniel Léo Simpson
Spring 1971
Tucson, Arizona

Tempo di Ländler ♩=138

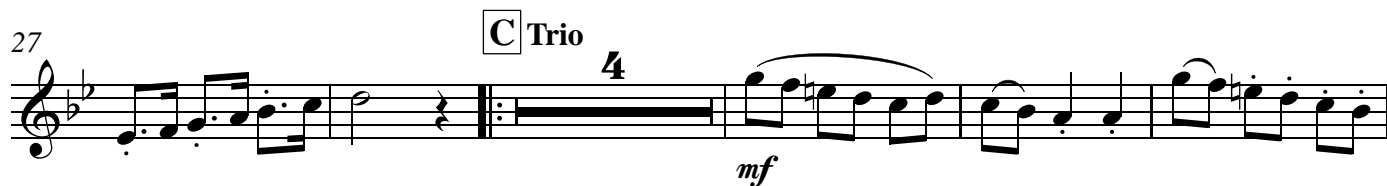

65 **F**

f

71

12

mf

88 **G**

4

mf

96 **H**

f

103 **I**

f

107

rit.

ff

Oboe

Concerto for Orchestra

IV

Daniel Léo Simpson
Spring 1971
Tucson, Arizona

Allegro ♩=132

f **f** **mp**

13 **poco meno mosso** ♩=126

mp **f** **mp**

25 **rit.**

mf **mf** **f** **dim.** **p**

33 **A** **a tempo** ♩=126

mf

47 **B**

f **mp** **f**

60 **C**

mp

68

mp

75 **D**

2

To Coda ☐

77 *mf* *mf* *p*

87 *f* 2

97 **E** *f* 2 *f* 8

111 **F** *tr* *mp* *mp*

122 **G** 16 *mp* *cresc.*

147 *f* **D.C. al Coda** 3

⊕ Coda

159 *f* 7 *mp* *cresc.*

172 *mf* *mp* *cresc.*

180 *f* *cresc.* *ff*