

Sonata in C

for Brass, Organ & Timpany

Organ

Sinphonia

Alessandro Poglietti (1641-1683)

Arr. Michel Rondeau

Allegro (♩ = circa 105)

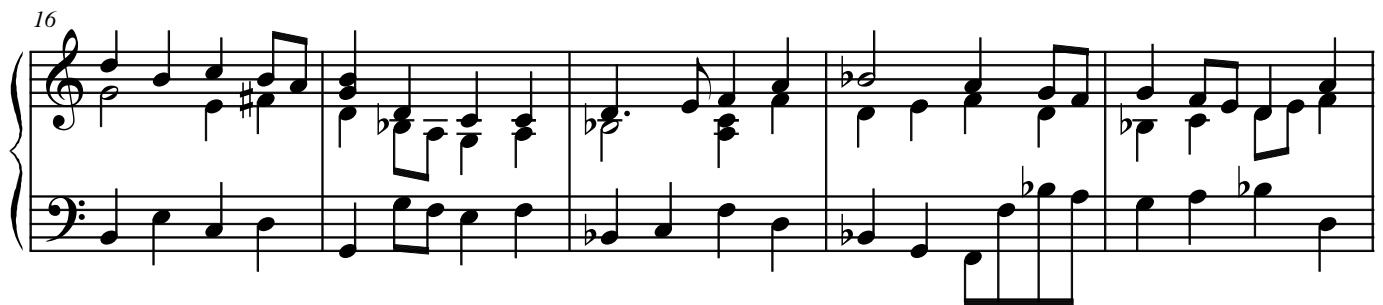
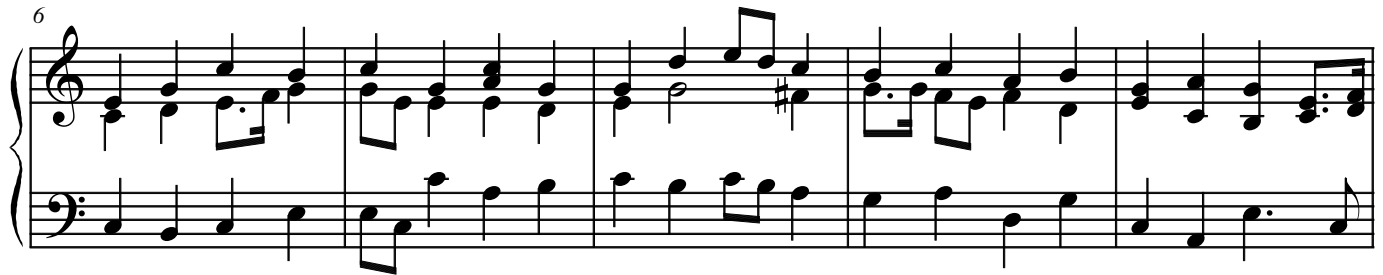

Sonata in C Organ

26

Allegro (♩ = circa 120)

34

42

Adagio (♩ = circa 60)

Moderato (♩ = circa 65)

47

51

55

Moderato (♩ = circa 80)

60

66

70

74

76

81

Sonata in C Organ

4

86

92

98

Allegro (♩ = circa 120)

103

109

115

120

126
