

XIV^e OEUVRE Sonate VI

A deux Bassons, Violoncelles ou Violes

Légèrement

J. B. de Boismortier Sonate VI 1726

Viola I

4

7

9

12

14

16

19

22

24

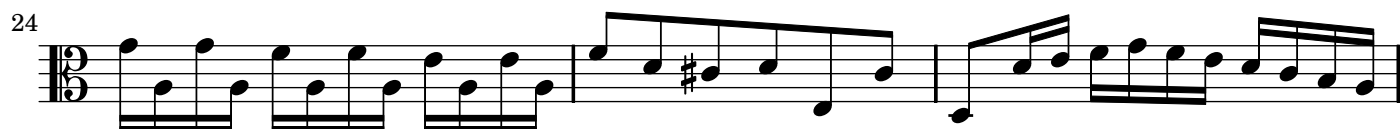
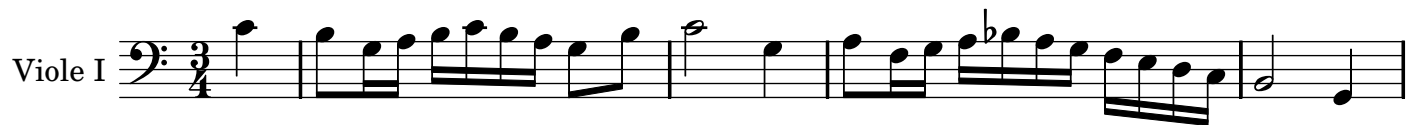

34

38

43

46

49

52

Sarabande

J. B. de Boismortier Sonate VI 1726

Viola I

9

16

Gigue

J. B. de Boismortier Sonate IV 1726

Viola I

6

12

18

23

29

35

41 *doux*

46 *fort*

XIV^e OEUVRE Sonate VI

A deux Bassons, Violoncelles ou Violes

Légèrement

J. B. de Boismortier Sonate VI 1726

Viola II

4

7

11

14

17

20

23

Courante

J. B. de Boismortier Sonate IV 1726

Viola II

7

6

23

30

38

43

47

51

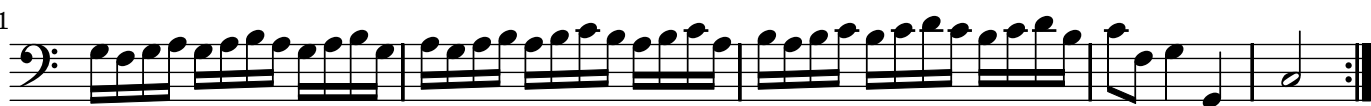

Sarabande

J. B. de Boismortier Sonate VI 1726

10

16

Gigue

J. B. de Boismortier Sonate IV 1726

Viola II

8

15

21

27

33

39

doux

45

fort