

Popule meus

Nº 7

Manoel Dias de Oliveira

♩ = 69

Po - - - pu - le me - us,

po - pu - le me - us, po - pu - le me - us, quid fe - - -

- - - ci ti - bi? me - us

me - us aut in - - - quo con - tris - ta - vi te?

qui - a e - du - xi te de ter - ra Æ - gy - pti pa - ras - ti

cru - cem Sal - va - to - ri tu - o qui - a e -

du - xi te de ter - ra Æ - gy - pti Sal - va -

to - ri tu - o, tu - o.

Popule meus

Nº 7

Manoel Dias de Oliveira

♩ = 69

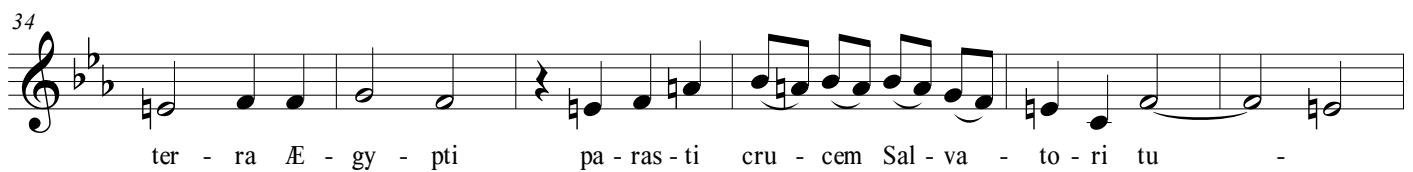
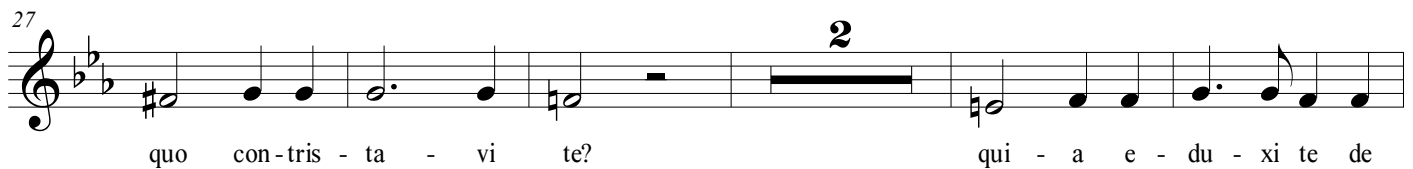
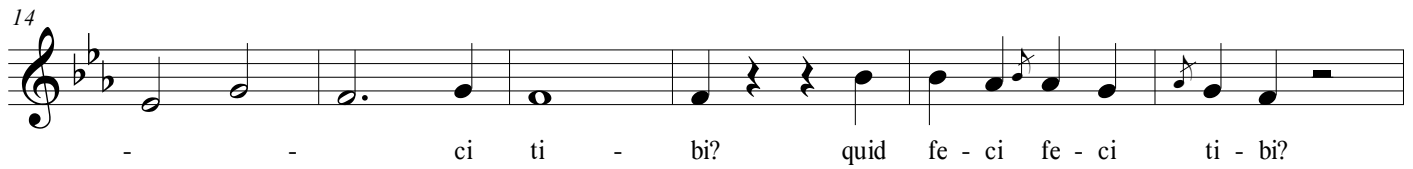
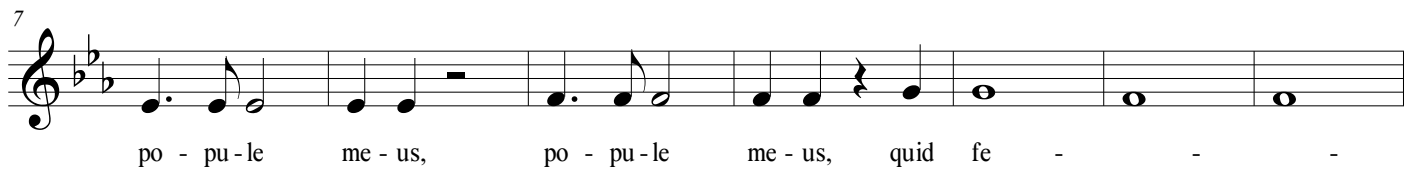
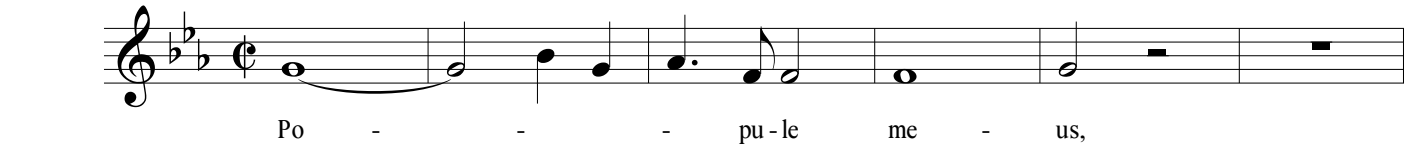

Tenor 1

Popule meus

Nº 7

Manoel Dias de Oliveira

$\text{♩} = 69$

Po - - - pu - le me - us,

po - pu - le me - us, po - pu - le me - us, quid fe - - -

- - ci ti - bi? quid fe - ci fe - ci ti - bi?

Po - pu - le me - us, me - us aut in

quo con - tris - ta - vi te? **2** qui - a e - du - xi te de

ter - ra Æ - gy - pti **5** qui - a e - du - xi te de ter - ra Æ - gy - pti

2 Sal - va - to - ri tu - - - o, tu - o.

Popule meus

Nº 7

Manoel Dias de Oliveira

♩ = 69

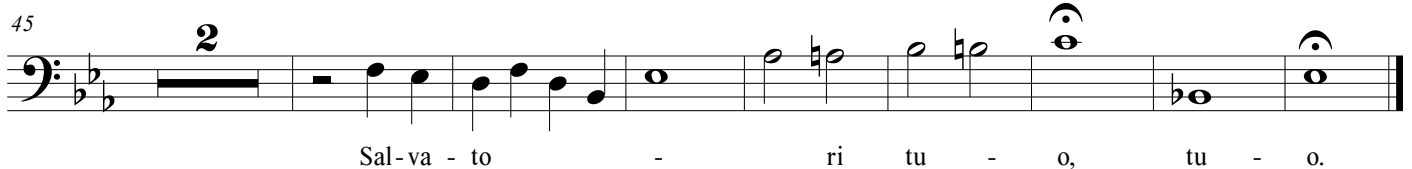
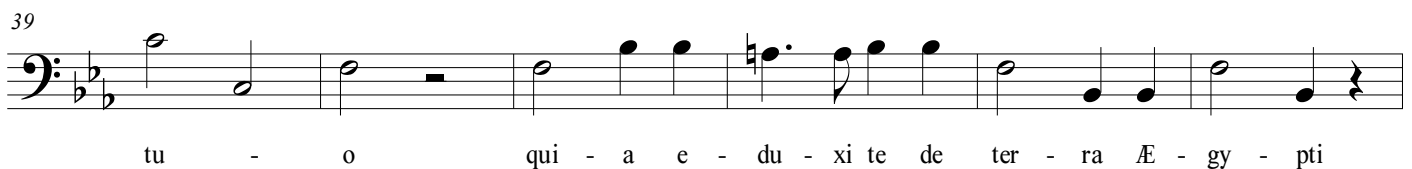
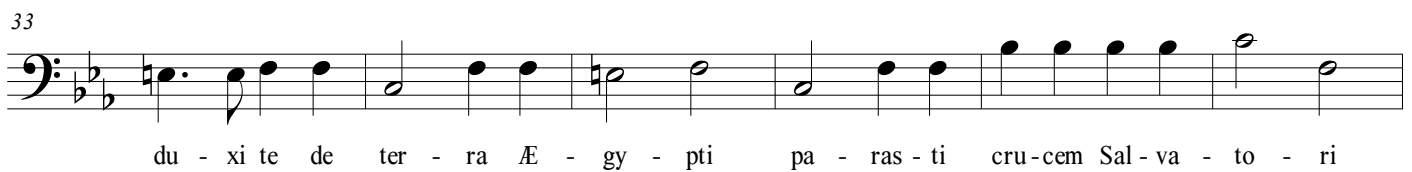
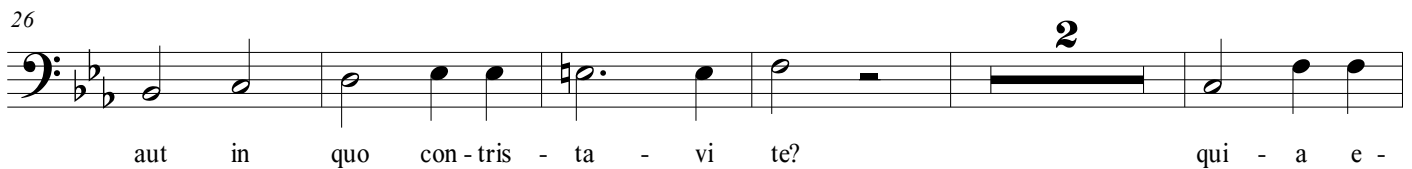
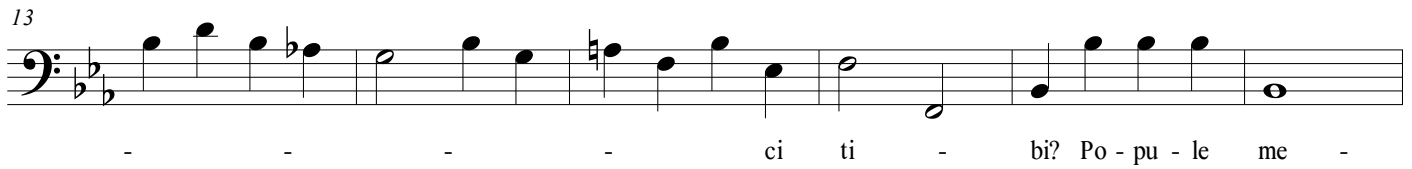
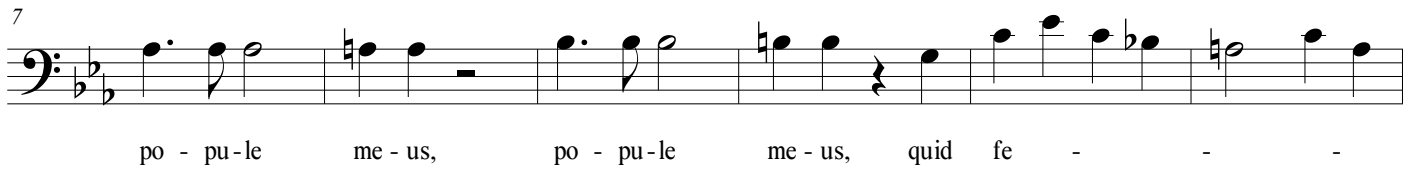

Popule meus

Nº 7

Manoel Dias de Oliveira

$\text{♩} = 69$

2

Po - - - pu - le me - us,

8

po - pu - le me - us, po - pu - le me - us, quid fe - - -

15

4

- - ci ti - bi? me - us

24

3

me - us aut in quo con - tris - ta - vi

32

3

te? qui - a e - du - xi te de ter - ra Æ - gy - pti

40

qui - a e - du - xi te de ter - ra Æ - gy - pti pa - ras - ti cru - cem Sal - va -

46

to - ri tu - o Sal - va - to - ri tu - o, tu - o.

Popule meus

Nº 7

Manoel Dias de Oliveira

$\text{♩} = 69$

2

Po - - - pu - le me - us,

8

po - pu - le me - us, po - pu - le me - us, quid fe - - -

15

- ci ti - bi? quid fe - ci fe - ci ti - bi?

22

3

me - us Po - pu - le me - us, aut in ____

30

quo con - tris - ta - vi te? qui - a e - du - xi te de ter - ra Æ -

36

3

gy - pti qui - a e - du - xi te de ter - ra Æ - gy - pti

44

pa - ras - ti cru - cem Sal - va - to - ri tu - o Sal - va -

49

to - ri tu - - - o, tu - o.

Popule meus

Nº 7

Manoel Dias de Oliveira

$\text{♩} = 69$

2

Po - - - pu-le me - us,

8

po - pu-le me - us, po - pu-le me - us, quid fe - - -

15

- ci ti - bi? quid fe - ci fe - ci ti - bi?

22

3

me - us Po - pu - le me - us, aut in

30

quo con - tris - ta - vi te? qui - a e - du - xi te de ter - ra Æ -

36

3

gy - pti qui - a e - du - xi te de ter - ra Æ - gy - pti

44

4

Sal - va - to - ri tu - o, tu - o.

Popule meus

Nº 7

Manoel Dias de Oliveira

♩ = 69

2

7

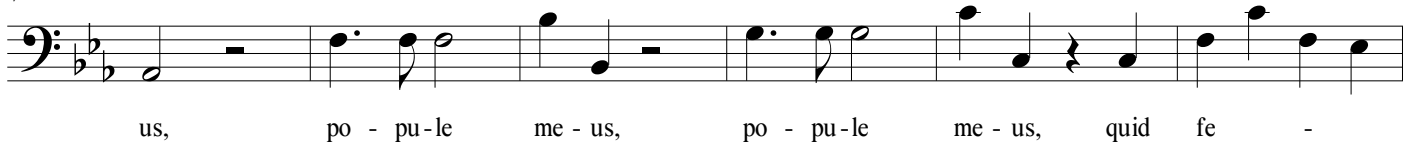

13

19

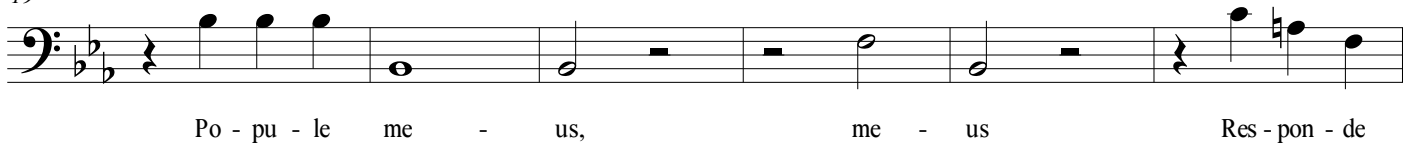

25

3

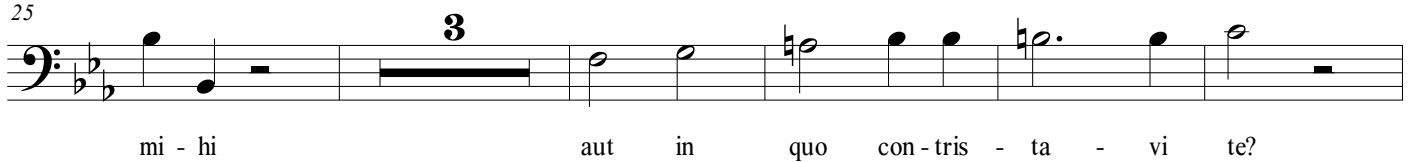

33

3

41

47

Flute 1

Popule meus

Nº 7

Manoel Dias de Oliveira

♩ = 69

6

12

18

23

28

33

38

44

49

Popule meus

Nº 7

Manoel Dias de Oliveira

♩ = 69

6

12

18

23

28

33

39

45

50

Horn in F

Popule meus

Nº 7

Manoel Dias de Oliveira

♩ = 69

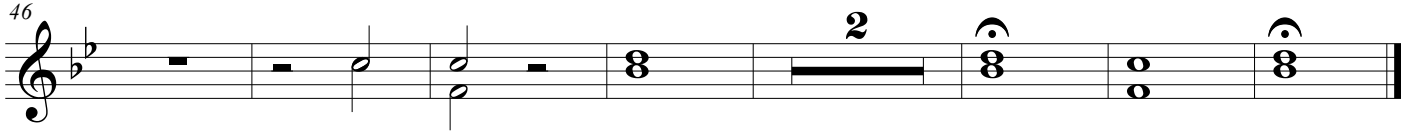
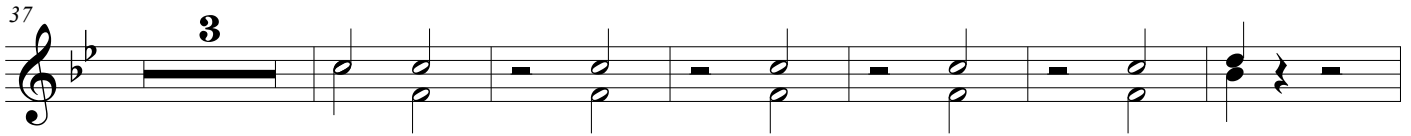
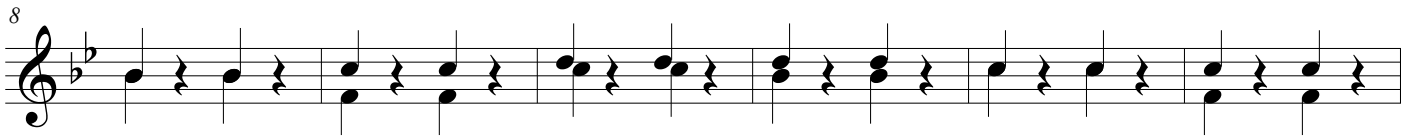
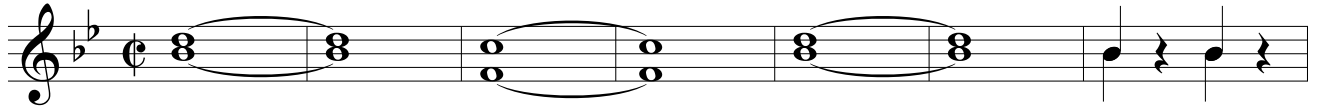

Contrabass

Popule meus

Nº 7

Manoel Dias de Oliveira

♩ = 69
