**Antonio Maria Montanari**

# Violin Concerto in C

## (1) Allegro

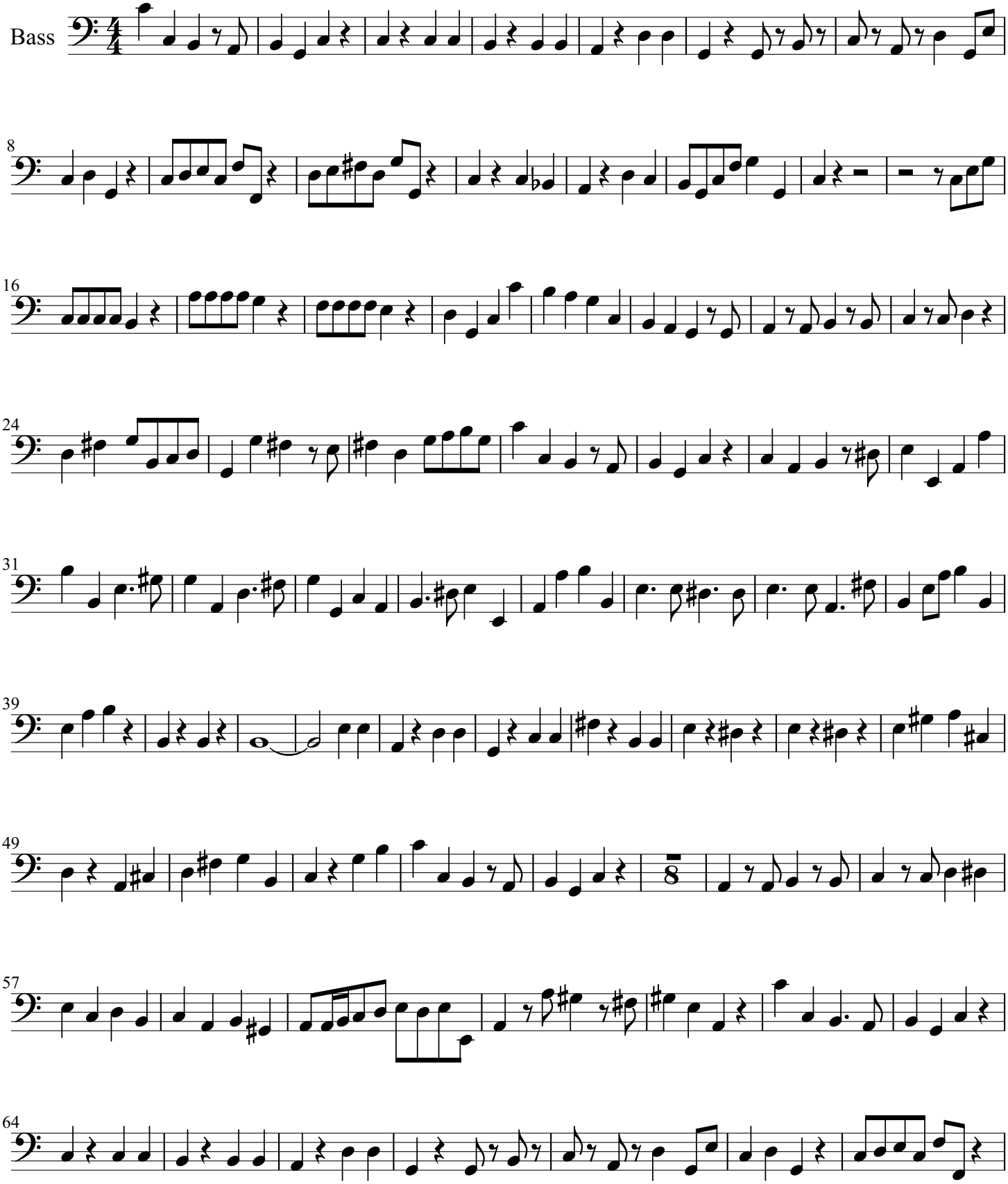

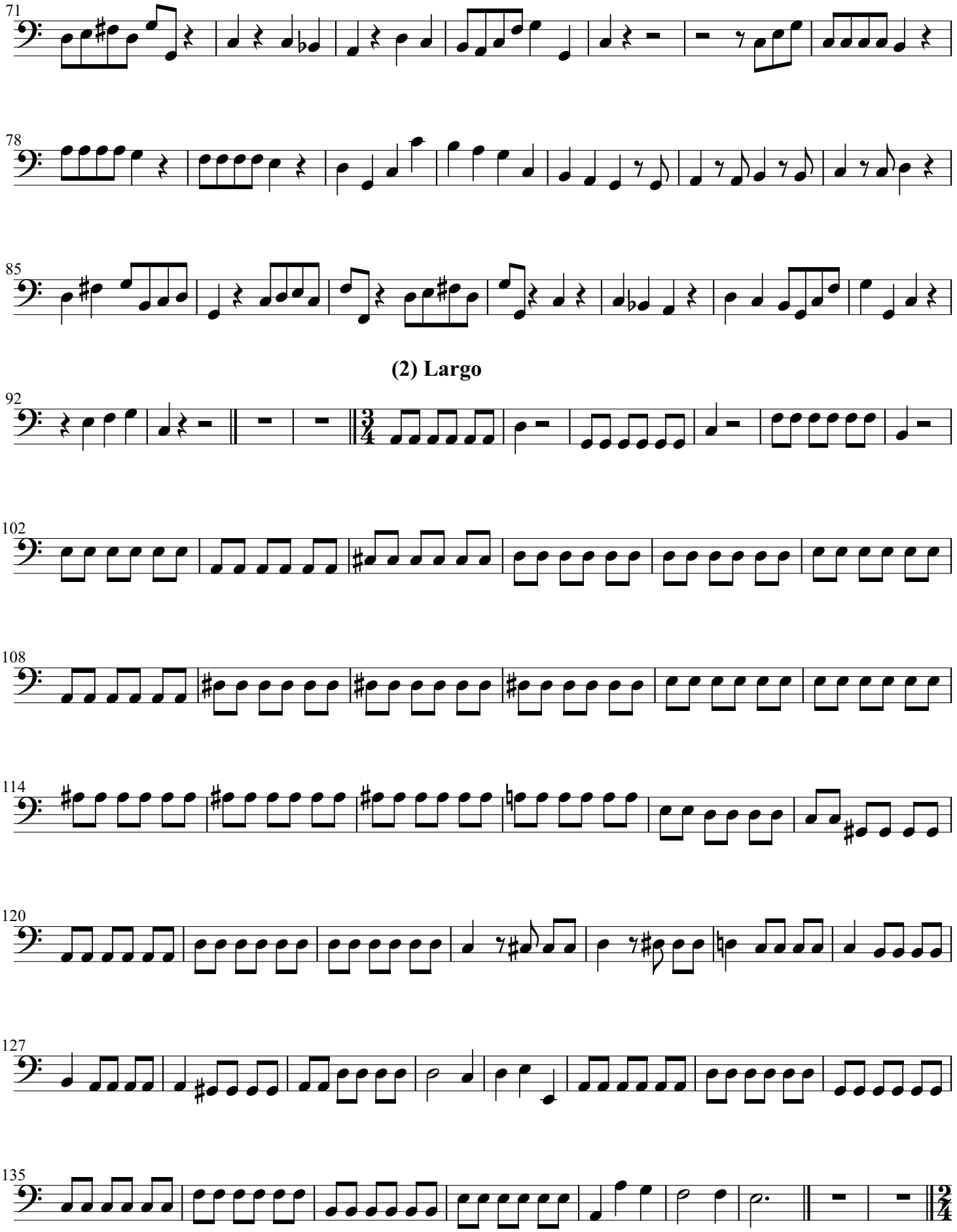
71
78
85
(2) Largo
92
102
108
114
120
127
135

**(3) Allegro**

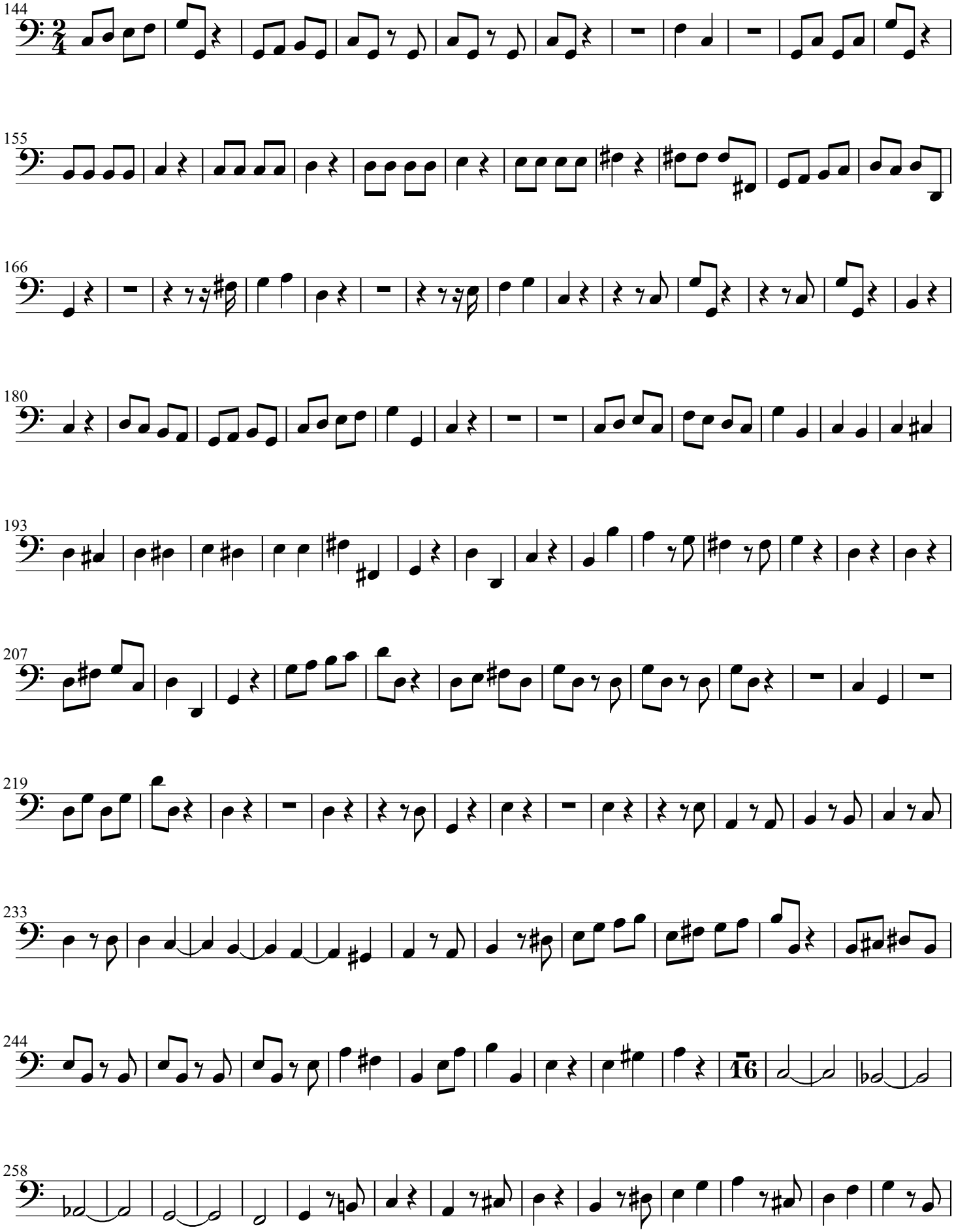

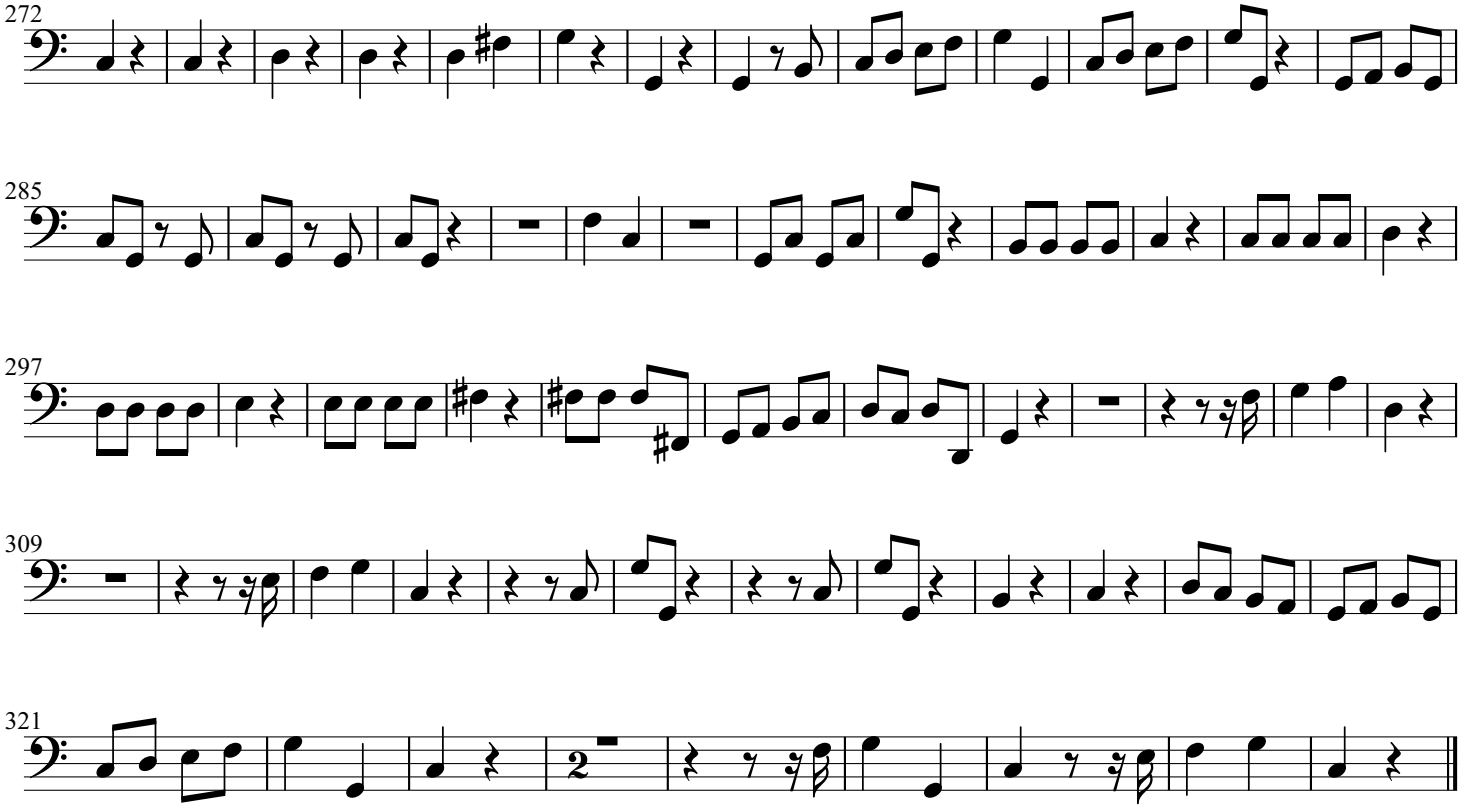
272
285
297
309
321