

Oboe Variations on an Original Theme, Op. 21, no.1

Brahms/Johnson

1 Thema. Poco Larghetto

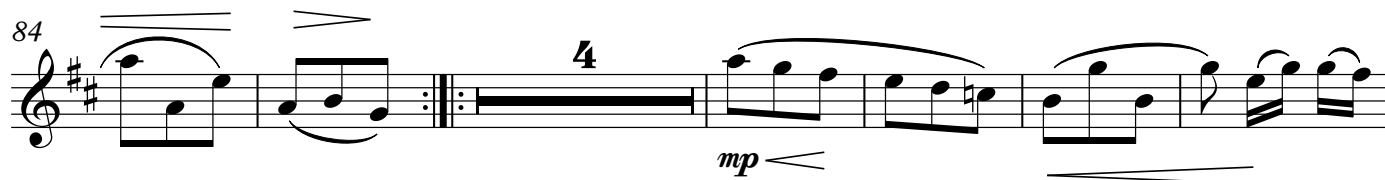
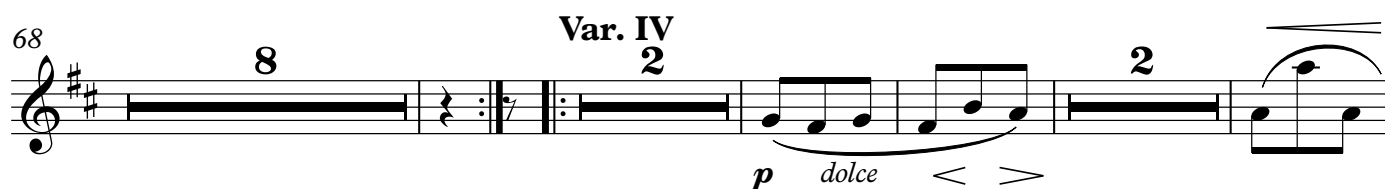
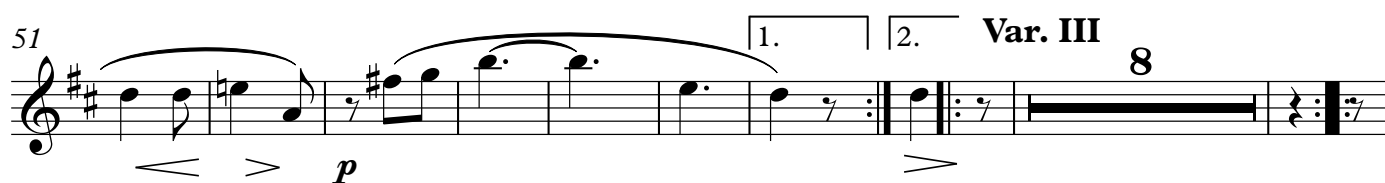
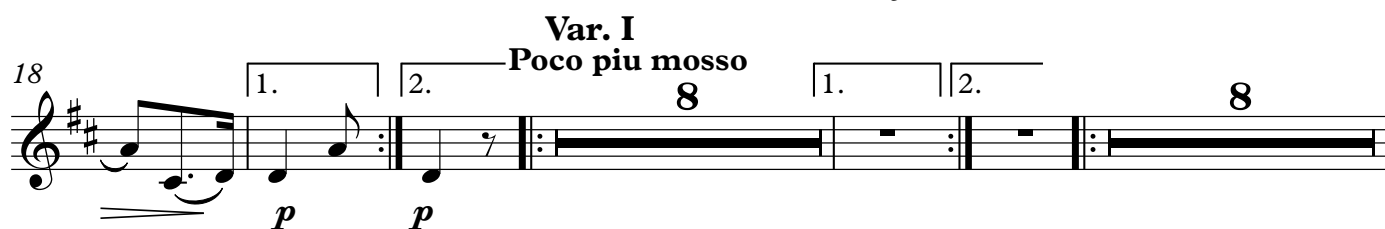
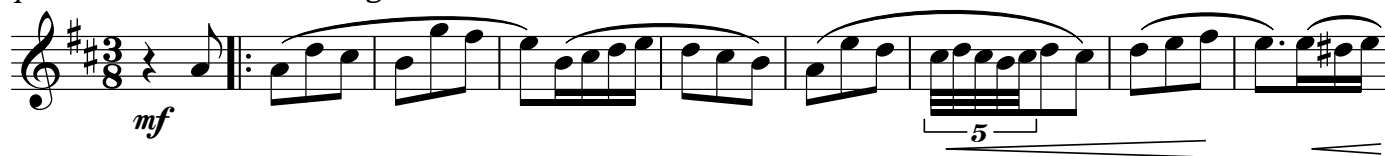

101

1. 2. 3.

p

109

cresc. *f*

116

1. 2.

p *f* *mf*

122

5 1. 2. 5

Var. VII

136

2 rit. *p*

145

sempre p

151

1. 2. *p*

Var. VIII

157 - Allegro non troppo

f *cresc.* *ff*

164

f *molto cresc.*

170

ff *ff*

176

Var. IX

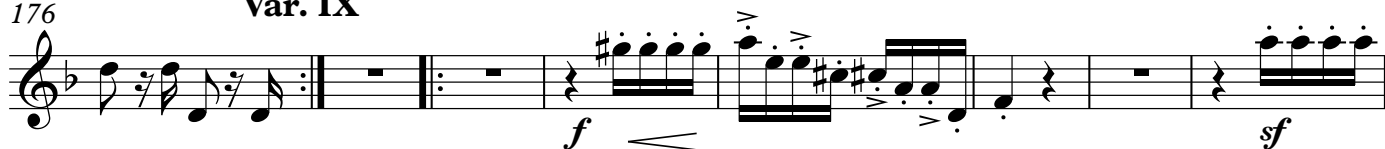

184

187

192

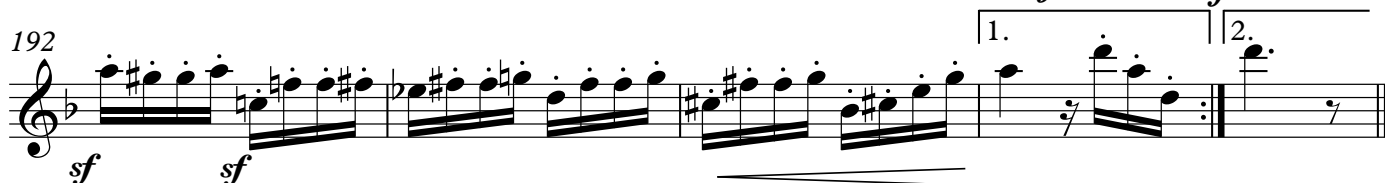

Var. X

197 Agitato

206

Var. XI
Tempo di tema,
poco piu lento

214 rit.

230

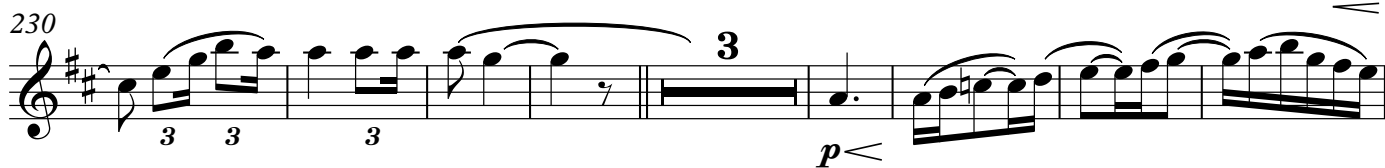

241

249

261 **accel.**

p *cresc. molto*

268 **rit.** **Tempo**

poco a poco dim. *p* **19**

292

p **6**

English Horn

Variations on an Original Theme, Op. 21, no.1

Brahms/Johnson

1 **Thema. Poco Larghetto**

mf

11

f *p* *p*

21 **Var. I**
Poco piu mosso

8 1. 2. 8

39 **Piu mosso**
Var. II

8 1. 2. **Var. III** 8

67 **Var. IV**

8 9 8

94 **rit.**

rit.

Var. V
Tempo di tema

95 *p*

102

108

114

Var. VI

Più mosso

119

8

1.

7

Var. VII

Andante con moto

136 *rit.* **2** *p*

146 *sempre p*

Var. VIII
Allegro non troppo

154 *p*

161 *f* *cresc.*

ff

167

f *molto cresc.* *ff*

173

ff *f* **Var. IX**

180

sf

188

sf sf sf sf

194

f **Var. X**
Agitato

201

rfz *dim.*

214 **rit.**

rfz **Var. XI**
Tempo di tema,
poco piu lento **18**

234

p **14**

252

p

264

4 **accel.** **4** **rit. Tempo**

mp

285

f

10