

# 2717 Vocalise for Baritone and Piano in D major

Piano

Stephen W. Beatty (1938)

$\text{♩} = 110$   
Moderate

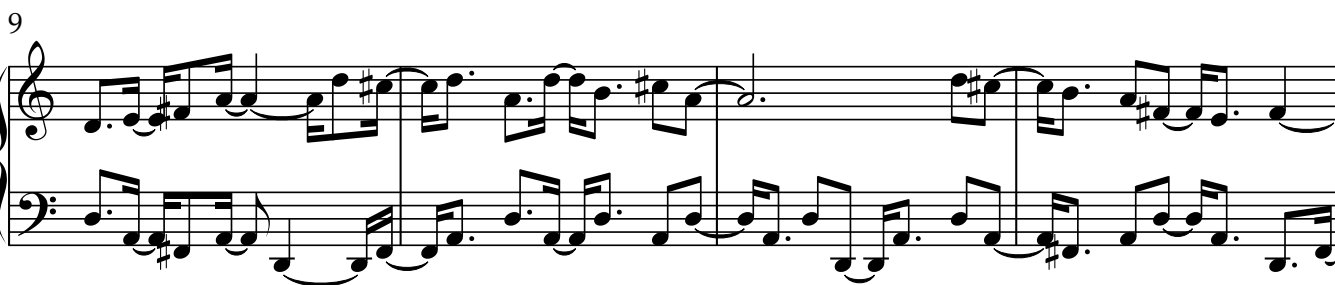

23

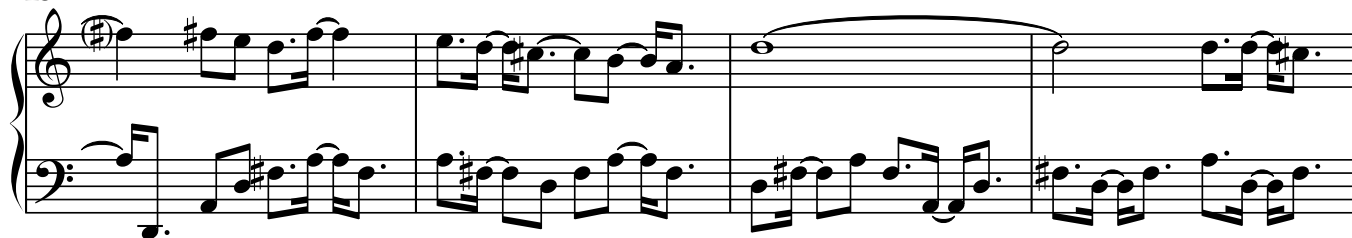

27

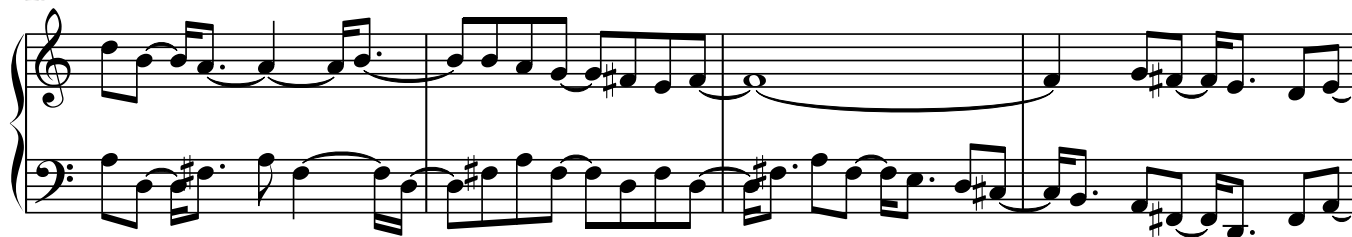

31

35

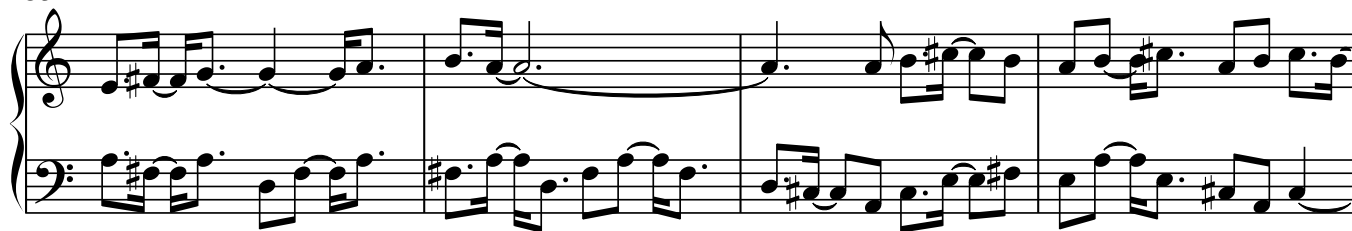

39

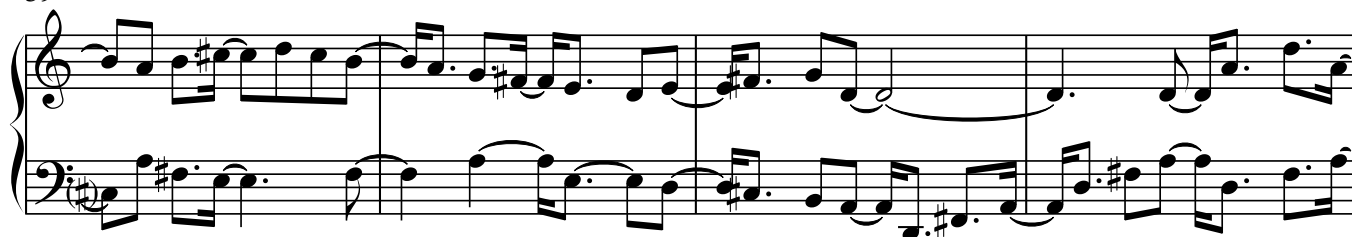

43

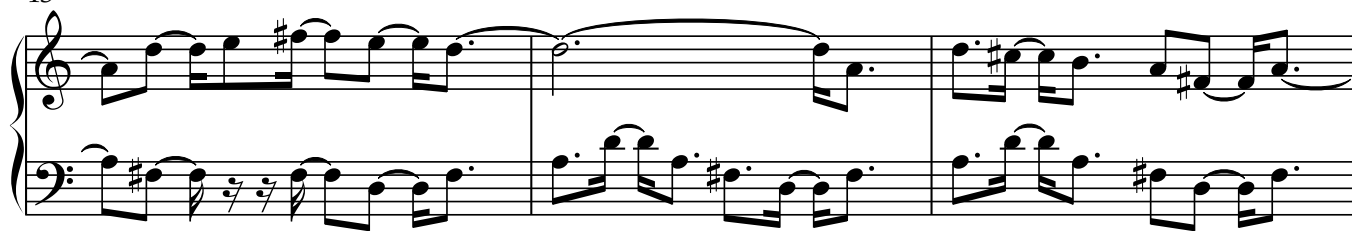

46

50

55

58

61

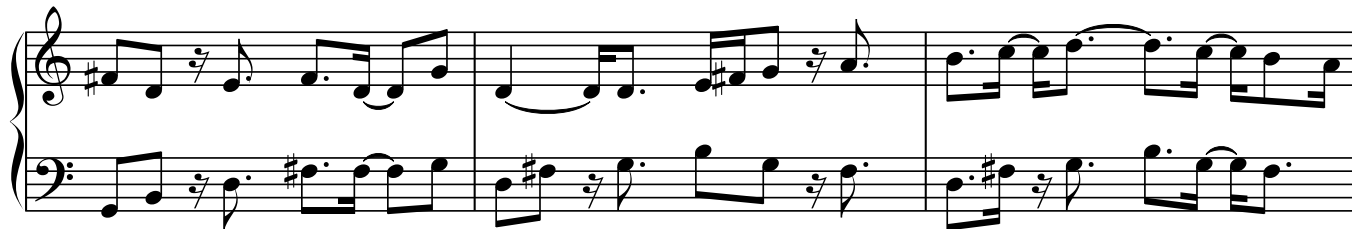

64

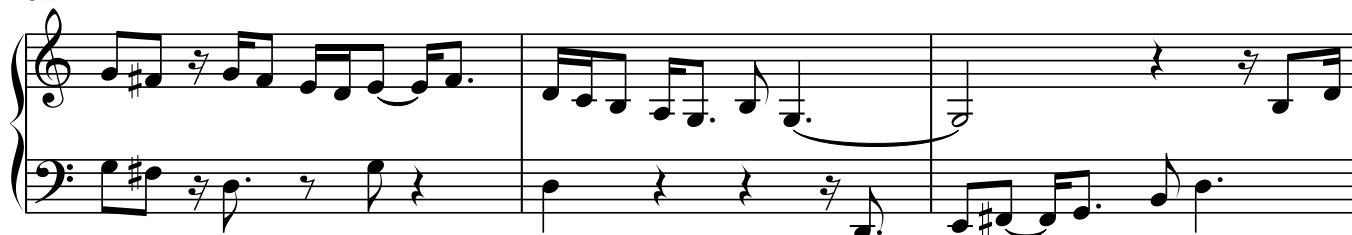

67

71

75

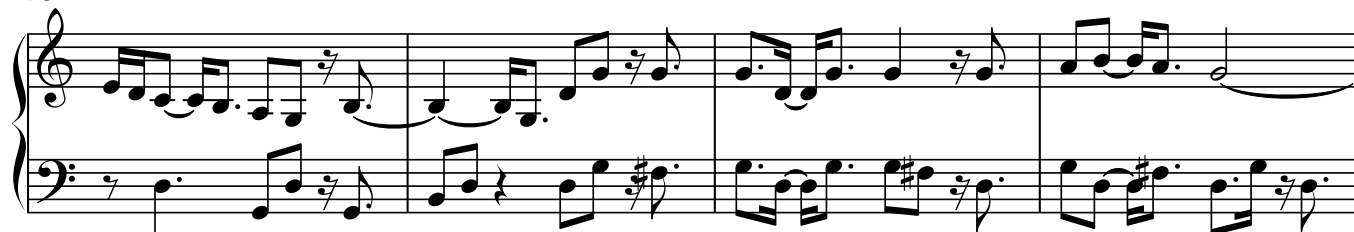

79

83

87

91

95

99

Slowly

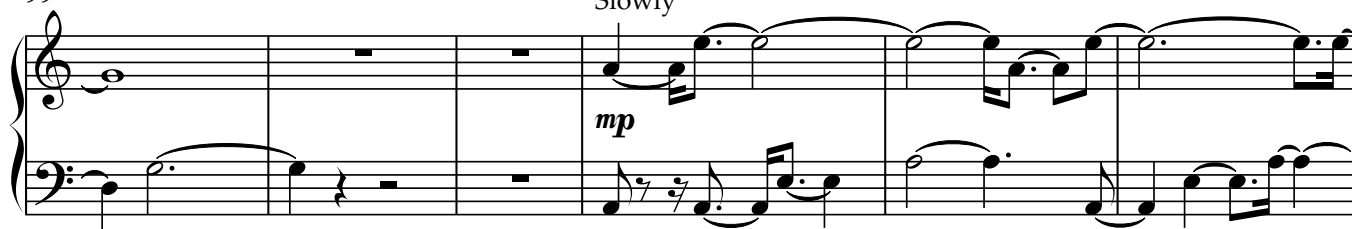
*mp*

105

109

113

117

121

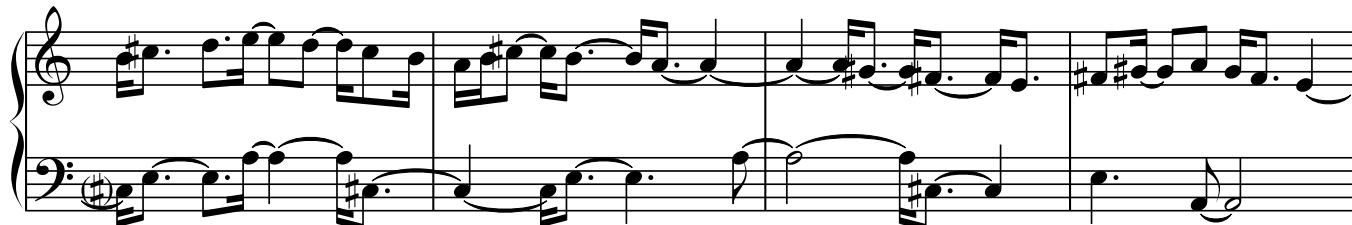

125

129

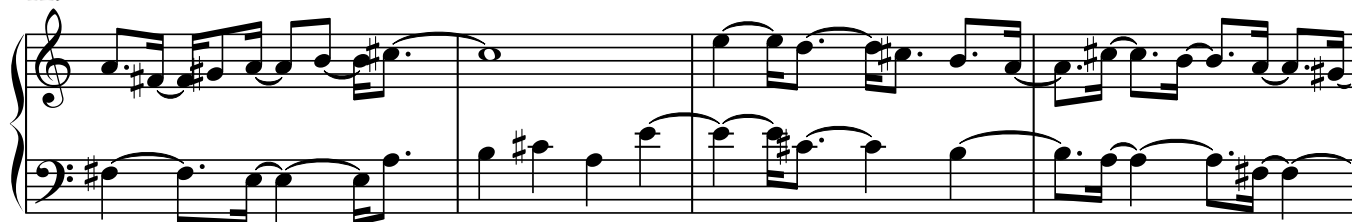

133

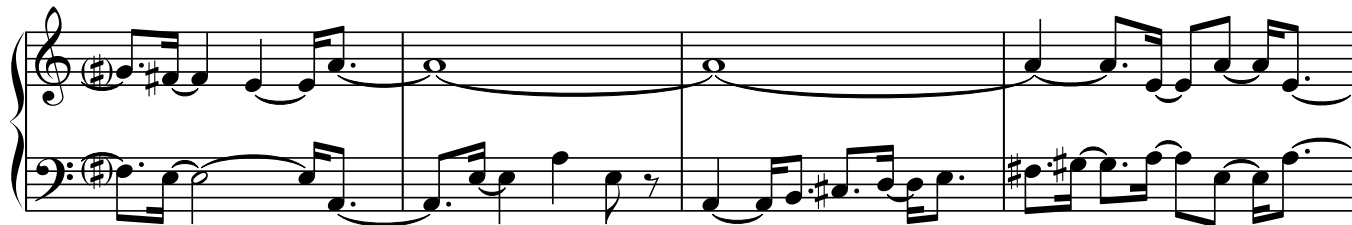

137

141

145

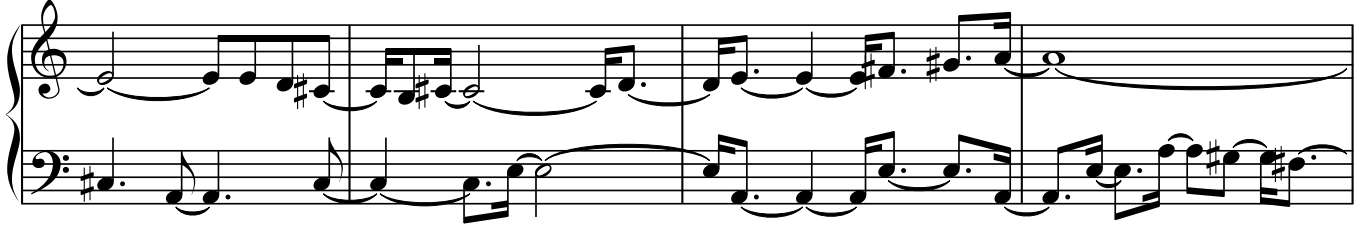

149

152

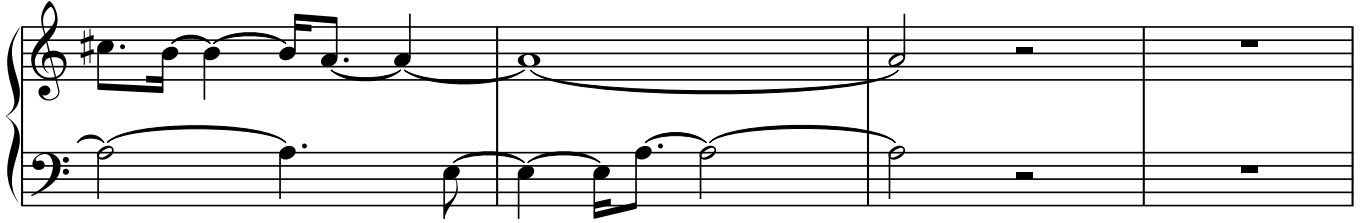

156

Lively

*mf*

160

163

166

170

173

177

181

184

188

192

195

198

201

# 2717 Vocalise for Baritone and Piano in D major

Baritone Solo

Stephen W. Beatty (1938)

♩ = 110

5

*mf*

10

16

22

27

32

37

42

47

50

## Baritone Solo

## Baritone Solo

3

102 

109

[illegible]

121

Example 121 is a single staff in bass clef with a key signature of one sharp (F#). The melody consists of eighth and quarter notes with various slurs and ties.

127

133

[illegible]

143

149 

152 

Baritone Solo

201

