POPULAR STANDARD EDITION

I'M HUNGRY FOR BEAUTIFUL GIRLS

FRED FISHER INC.
224 WEST 46th STREET
New York

I'm Hungry For Beautiful Girls

Song success of "Make It Snappy"
Sung by Eddie Cantor

Words by
BILLY ROSE and
WILBUR HELD

Music by
FRED FISHER

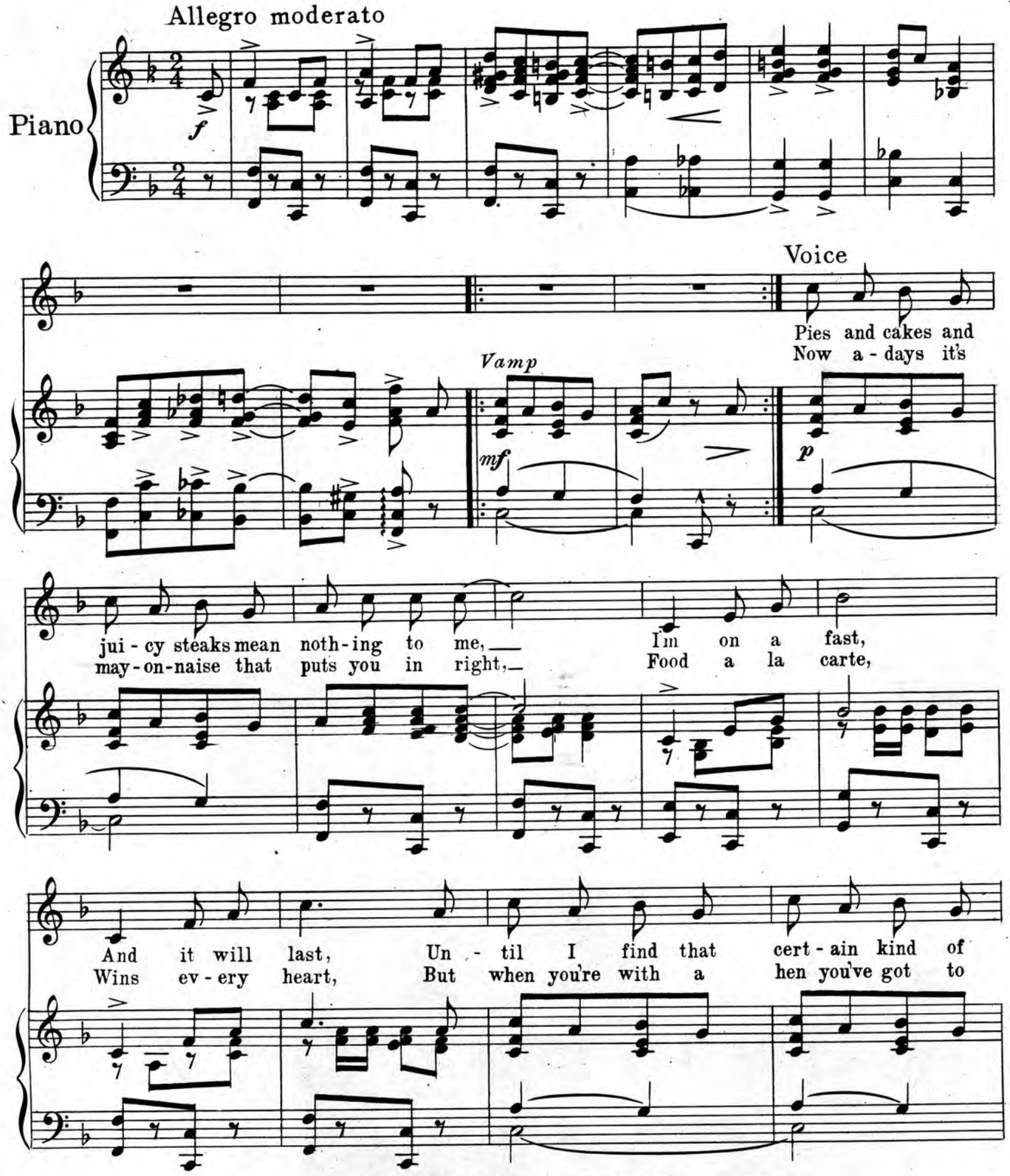

Copyright MCMXXII by Fred Fisher Inc., 224 W. 46th St., N. Y. C.
International Copyright Secured Made in U. S. A. *All Rights Reserved*

food that I crave,— I love it, love it, love it I'm it's slave:—
watch ev - ery course,— They're meek as lambs but they eat like a horse:—

I'm hun - gry I'm hun - gry for beau - ti - ful girls, But
I'm hun - gry I'm hun - gry for beau - ti - ful girls,— I

I know one that thinks she is a la - dy, To show off her
want a lit - tle lamb that nice and ten - der, But each lit - tle
But queen's of my

man - ners when she's with the swells, She dis - cards the oys - ters and
peach that I hap - pen to meet,— Will whis - per, "Oh mis - ter say
dreams talk of food in their sleep,— With sor - row, I bor - row I

chews on the shells, She mur-ders the men - u and then tell me jokes,

When do we eat?— Now I know a dum - bell who hard - ly can speak,—
Feed 'em and weep,— Now I know a girl who is called Guin - e - vere,—

While the wait - ers wrap - ping up a duck for her folks,

— But she can read a bill of fare that's print - ed in Greek,
— She wears a knife and fork and spoon for her La - ve - liere,

I'm hun - gry I'm hun - gry for beau - ti - ful girls, But they are

I'm hun - gry I'm hun - gry For beau - ti - ful girls,— But they are

to darn hun-gry for me.

to darn hun-gry for me. I'm me.

FF FRED. FISHER'S BIG SONG HITS FF

ON ALL PHONOGRAPH RECORDS

ON ALL FAVORITE MUSIC ROLLS

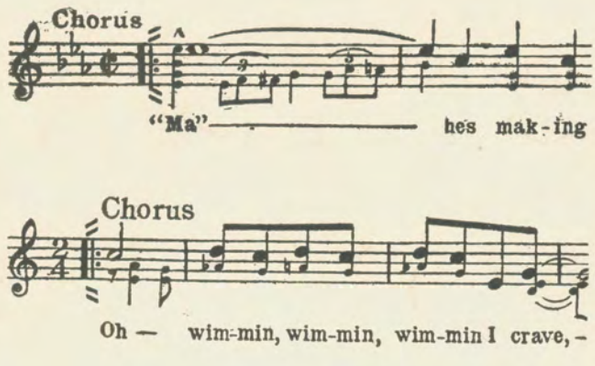

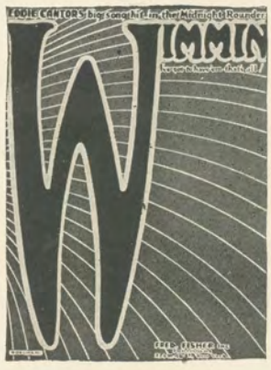

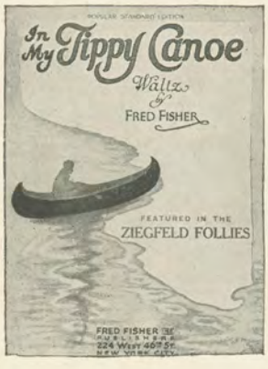

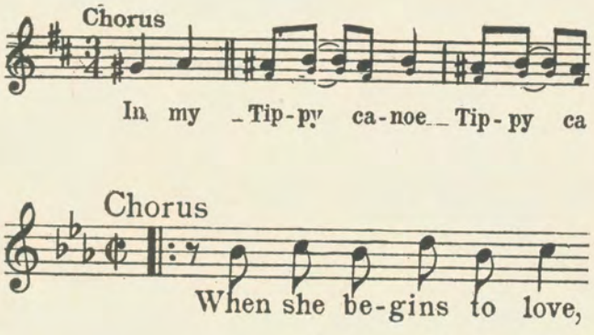

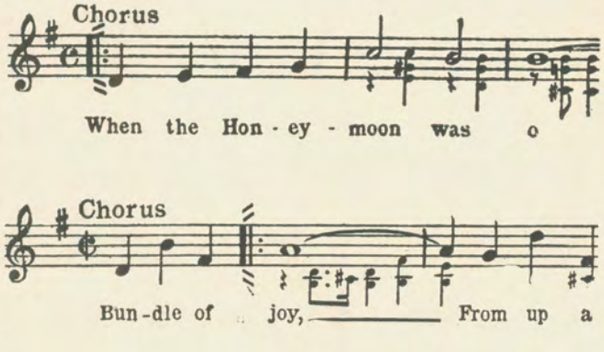

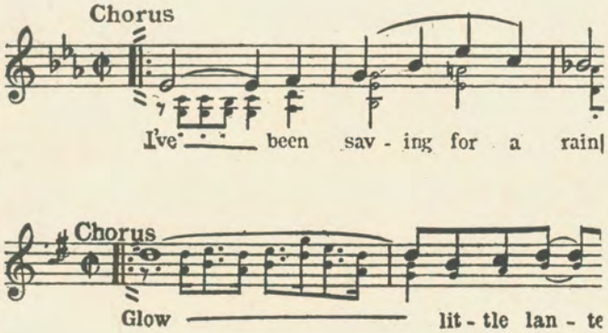

Copyright MCMXXI by Fred Fisher, Inc. 224 W. 46th St., N.Y.C.
International Copyright Secured *All Rights Reserved*

FF ON SALE AT ALL MUSIC STORES FF