

Piano Sonata No. 15 in D Major, "Pastorale"

1. Allegro

Ludwig van Beethoven

Joshua Choe

Allegro

p

9

18

cresc. *p*

26

cresc. *f* *p*

36

cresc. *f* *f* *p* *f*

45

p *f* *p* *f*

53

p *f* *ff* *f* *pp*

64

cresc.

74

p

81

86

cresc.

p

92

6

103

f

sf

sf

sf

p

111

117

cresc.

122

f

sf

129

sf sf dim. p

137

144

152

152

cresc. sf f

160

3 1. 2. 2 f dim. p

171

cresc.

179

p cresc.

188

f sf f

195

201

208

218

227

236

244

259

p

cresc.

mf

cresc.

ff

sf

p

8

p

dim.

Adagio

Tempo I

267 *pp* *p*

276 *cresc.* *f* *p*

285 *cresc.* *p*

294 *3* *cresc.* *f* *p*

304 *p* *f* *sf* *sf*

312 *f* *p* *f* *p*

321 *f* *p* *f* *p*

328 *3* *5* *ff* *f* *pp*

342

2

cresc.

352

p

358

cresc.

364

p

370

cresc.

376

f *sf* *f* *f*

384

p

390

cresc.

396 *f* *sf*

403 *sf* *sf* *dim.* *p*

413 *p*

421

429 *cresc.* *sf* *f* 4

440 *pp* *cresc.*

449 *f*

457 *dim.* *p* *pp*

Piano Sonata No. 15 in D Major, "Pastorale"

Violin II

2. Andante

Ludwig van Beethoven

Joshua Choe

Andante

10 *p* *cresc.* *p* *cresc.* *p* *p*

18 *p* *cresc.* *p* *p*

25 *p* *f* *p*

32 1. 2. *f* *f* *p* *p*

39 1. 2. *p* *cresc.* *p*

47 *cresc.* *p* *p* *cresc.* *p*

57 *cresc.* *p* *p* *cresc.* *p*

65

73

81

84

87

95

p *cresc.* *f*

p *p* *f* *p* *f* *p* *f* *p*

p *f* *p* *f*

p *cresc.* *f*

p *p* *cresq.*

f *pp* *pp*

5

Piano Sonata No. 15 in D Major, "Pastorale"

Violin II

3. Scherzo: Allegro vivace

Ludwig van Beethoven

Joshua Choe

Allegro vivace

Violin II part, measures 1 to 61. The score is in D major (two sharps) and 3/4 time. The tempo is Allegro vivace. The piece features a variety of dynamics and articulations, including accents, slurs, and fingerings. The key signature is D major (two sharps). The time signature is 3/4. The score includes measures 1 through 61, with measure numbers 9, 18, 27, 35, 44, 53, and 61 marked at the beginning of their respective staves. Dynamics include *p*, *f*, *pp*, *cresc.*, *dim.*, *ff*, and *sf*. Articulations include accents, slurs, and fingerings (e.g., 2, 3). The piece concludes with a final measure (61) marked *ff*.

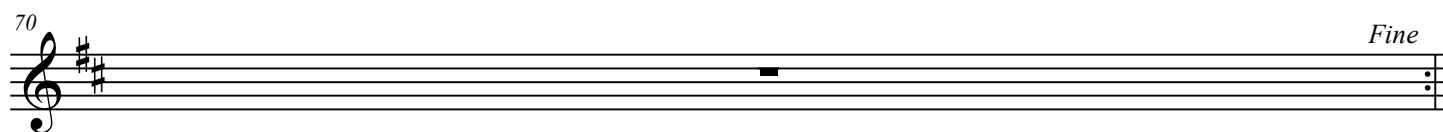

TRIO

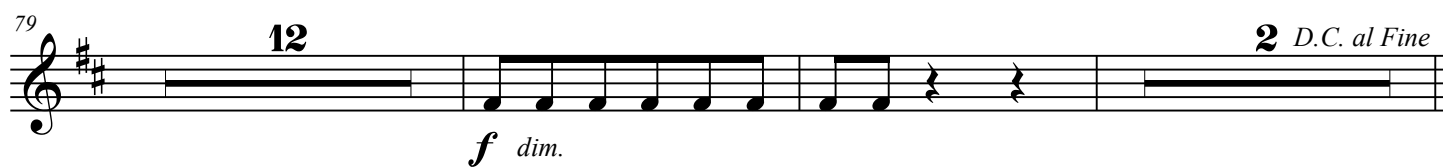

Piano Sonata No. 15 in D Major, "Pastorale"

Violin II

4. Rondo: Allegro ma non troppo

Ludwig van Beethoven

Joshua Choe

Allegro ma non troppo

9

16

22

27

33

39

45

p

p

cresc.

f

p

f

p

f

p

f

sf

sf

ff

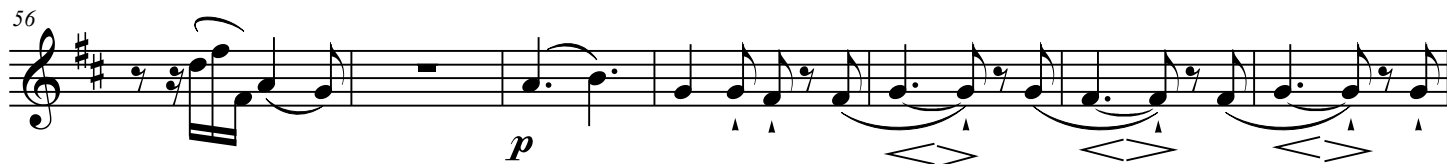

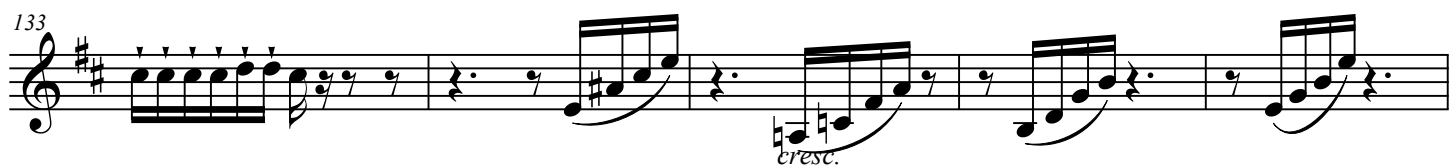
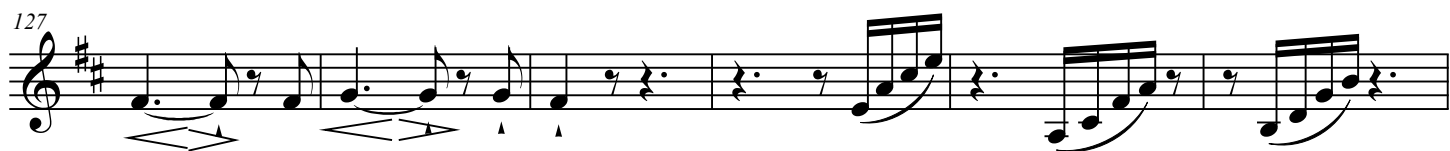
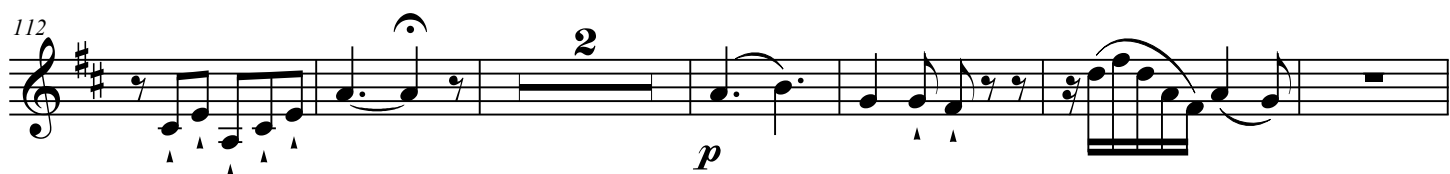

150

156

162

165

171

178

185

192

f *p* *f* *p* *f*

p *f* *p* *f* *sf* *sf*

sf *sf* *pp*

cresc. *p* *cresc.*

f

p *dim.*

pp

2

