

GIUSEPPE
VERDI
(1813 - 1901)

RIGOLETTO

Melodramma in Three Acts

FLUTE I

RIGOLETTO

FLUTE I

GIUSEPPE VERDI

1. PRELUDIO

Andante sostenuto

ff *f* *ff* *f*

ff *dim.*

mf *ff*

2. INTRODUZIONE ATTO I.

Allegro con brio

In mancanza della Banda

ff

mf brillante

ff

ff

FLUTE I

mf

f *sempre staccato.* *p*

f *p*

ff

ppp

sottovoce

mf

sempre piu p

Orchestra

pp

2 3 4 5 6 7 8 9

BALLATA
Allegretto

38 2

2 33 2

Tempo di Minuetto

In mancanza della Banda **3** 1. Tempo

In testa che a - -vete, Signor di Ce-prano?

38 *f brillante*

p

5 *Or della con - tessa l'assedio egli a -*

PERIGORDINO

-vanza e intanto il ma-rito fremendo ne

va

33

Allegro con brio

ff

mf

f stacc.

p

f

p

ff

mf

mf

4

31

pp

leggero

leggero

cresc. *ff* *pp*

I. Volta *leggero* *II. Volta* *ff*

Più vivo

ff

Moderato *Sostenuto assai*

col canto *a tempo* *f* *col canto*

voi congiuraste contro noi si-gnore *e noi, clementi in vero, perdo-*

a tempo
- *na mmo*

novello in - -

6 *Andante sostenuto*
sulto

ff

ff

ff

ff *Allegro* *ff*

sii male -

detto

Vivace (in uno) *ppp* *a poco - -*

a poco - - cresc.

cresc. - - sempre Più mosso

ff

k

3. DUETTO (RIGOLETTO - SPARAFUCILE) TACE

4. SCENA E DUETTO (GILDA - RIGOLETTO)

6 *per cagion vostra è so - - - - - to*

f

8 SOLO Andante

pp dolce

2 2 Allegro 5

Allegro vivo

ah no è fol-li-

f

trm trm trm trm

trm trm trm trm

19 9 1

p

trm trm trm trm

5

pp

trm trm trm trm

trm trm trm trm

3

Adagio 7 Andante 10

10
5 1 4
(Ob.)

4 *cal-mate, non più, mio padre, ah vi cal-*

- - mate
f 3 3 3 5

f 3 3 3 **Allegro** 28

p

11

ff

ff 12 *or-ror* 25 *ff*

11

Allegro moderato assai

22 *p* 6 *k*

Piú mosso

5. SCENA E DUETTO (GILDA - DUCA)

Allegro assai moderato

Allegretto

16 *e gran Si-gno - - -* 8
 (Ob. e Cl.)

pp 2 3 4 5 6 7 8 9

10 *Allegro vivo* 11 12 *t'a - mo! t'amo, ri-pe-ti-to* 2

ff *con-tento* 4 *ff*

3 *ff*

13 10 3

Andantino 39 14 2 3 4 5 6 7 8 *ppp*

2 3

ppp *leggero*

si cara a me

Allegro 15

oh me fe-lice *sono e povero*

3 **9** **12**

f *ff*

VUOTA **Vivacissimo** **4**

p

1

5 **2**

(Ott.)

ff *pp*

f *pp*

3

ff

6. SCENA ED ARIA (GILDA)

Allegro
assai moderato

SOLO

dolce

Allegro moderato

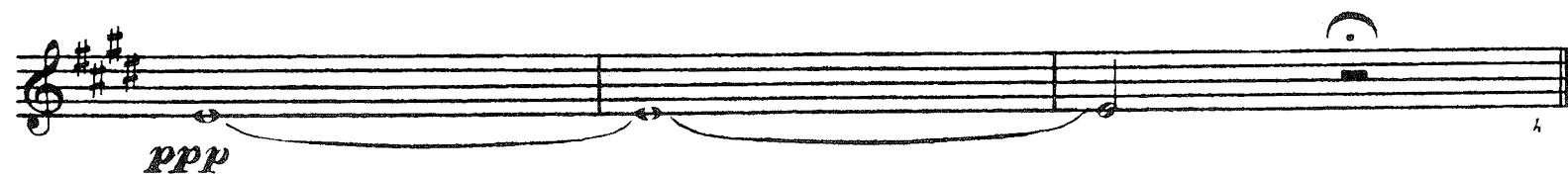
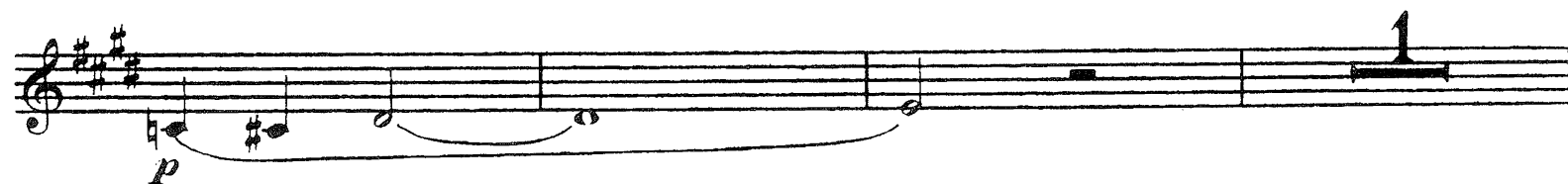
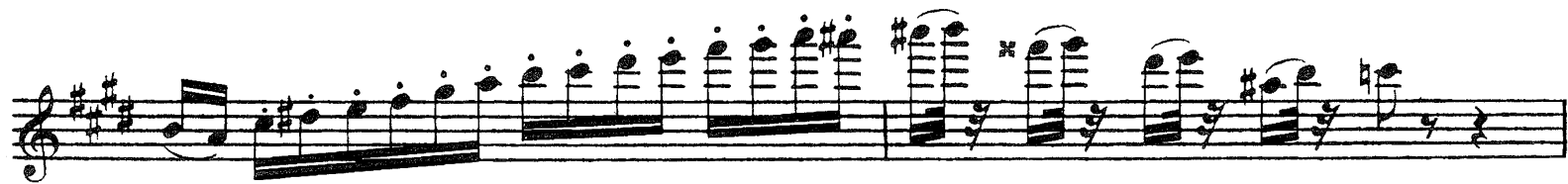

7. SCENA E CORO FINALE I.

Recitativo **3** ah, da quel vecchio fui male - -

- det - - to! **Andante** **assai mosso** **19** **19** **18**

rall. **4** **20** **Allegro** **58** **Allegro** **assai vivo** **7** **21**

27 **4**

FINE DELL'ATTO I.

ATTO II.

8. SCENA ED ARIA (DUCA)

Recitativo

53 della mia di let - - ta

22 Adagio

12 23 10 in pi-

diò

p

per te!

2

Allegro vivo

ff 2 *ff*

8 *ff*

Allegro assai moderato

p

24

p

pp *f*

p *f*

p

ff *ff*

Poco più vivo

9. SCENA ED ARIA (RIGOLETTO)

Musical score for Flute I, Act 9, Scene and Aria (Rigoletto). The score is divided into several sections with tempo markings and lyrics.

Allegro moderato assai (measures 22-25):
Lyrics: *Io vo' mia*

Allegro vivo (measures 12-12):
Lyrics: *figlia* (measures 6-6), *ella è la-* (measures 12-12)

Andante mosso agitato (measures 16-26):
Lyrics: *ff* (measures 16-16), *ff* (measures 26-26)

Meno mosso (measures 10-27):
Lyrics: *ff* (measures 10-10), *ff* (measures 27-27)

10. SCENA E DUETTO (GILDA - RIGOLETTO)

Allegro assai vivo ed agitato

f

p

morendo

morendo

28

col canto

29

Rec.

CO - RA - S - - gio!

#2
4

Andantino 7

29 13 *pro-te-sto* 12 *mf*

ff

Più mosso 16 *ah!* 30 Più lento. *piangi* 7

6 *pp*

pp *p dim.*

p

p dim. 2

Recitativo 1 4 *un sol*

Moderato *giorno cambiare po- - te!* 6

ff

ff

ff

No, vecchio
t'in-ganni un vindice a-vrai

ff

Allegro vivo

p

p

p

p

p

p

p

31

12

FINE DELL'ATTO II. ^k

ATTO III.
PRELUDIO

11. SCENA E CANZONE (DUCA)

Adagio **27** Allegro **6** *Son questi i suoi co-*

- stumi (oh il bel Zer-bino)

Allegretto **1** **32** *II. Volta*

p **18**

p **1** **3** *pp*

e di pen-sier *f*

33 *f* *p*

21

12. QUARTETTO

Allegro

6

p

tr

1

f

34 *col canto* *a tempo*
e nell' a - mor

2 6

p

tr

35 5

bella

Andante

figlia

pp

36

pp

pp

bella figlia dell'amo - -

pp

-re

2da

37

pp

38

pp

5 1 7

Recitativo

13. SCENA, TERZETTO E TEMPESTA

Allegro 12 Recitativo 3 a tempo 10 puni - zion son ?

i - - - o 2 SOLO pp 3

(Vni)

Madda - lena 2 SOLO pp 17

I. Tempo

Adagio presto ve - dia mo 2 I. Tempo 3

pp

3 1 1 3

pp pp pp

7 Si - gnor vi guardi Id - di - - o 2 a tempo

(Vni)

39 Allegretto 32 I. Tempo 40 e' amabile in -

pp

vero 8 portami a tempo giù 3 3

p

1 1 2

Allegro

ff

43 21 gittar la mia ff

44 12 ff

f p

f p

f p

14. SCENA E DUETTO FINALE

Recitativo **8** la larva del buf-fon **1** Allegro

pp **3** s'at-tenda **2**

pp **6** omi-⁴⁸cidio **6** mezza-

- notte **14** buo-na not- - a tempo **2** te

pp **13** e' desso oh gio- -

- ia *pp* **12** all'on- **24** da e di pen- Allegretto

Allegro **3** sier **10** ban-dito Moderato **5** e' umano

Allegro *corpo* *pp* mia fiolia Dio mia

49 *ff* **6** fu vi-sion **Allegro**

pp **8** e' dessa **50** *ff*

qui mi pia-

27

- pi - - - - to?

so' chi t'ha col-

ff

Andante

16

51

o mio padre

pp

52

col canto
pregh-

ro' *trm* pregh- ro

pp

53

col canto

4

string.

Gilda, mia Gilda e' **Allegro** la maledi-

morta

2

zio

ne

ff