

POLKA CHINOISE

pour Piano avec acct de Vilon, Cornet-à-Piston & Violoncelle.

N°1. Piano, prix 4.50^c

N°2. à 4 mains, prix 6^f

N°3. pour Orchestre,

par DIAS. 9^f

PAR

HENRI CELLOT

Paris, chez Simon Richault, Editeur Boulevard des Italiens N° 4 au Premier.

8259. A

Polka chinoise

Henri Cellot (1827-1879)
Orchestration J.B.Dias (18...-1897)
Arrangement Denis Bélières

Flute

Hautbois

Violon

Basson

6

12

17

Fl

Hb

Vn

Bs

pp

crescendo.....

crescendo.....

24

Fl

Hb

Vn

Bs

sf

sf

sf

fz

8^{va}

30

Fl

Hb

Vn

Bs

8^{va}

35 **Trio**

Fl *p*

Hb *p*

Vn *p*

Bs *p*

40

Fl *sf* *8va* -----

Hb *sf*

Vn *sf*

Bs *sf*

46 *8va* -----

Fl *8va* -----

Hb

Vn

Bs

51

Fl *p*

Hb *p*

Vn *p*

Bs *p*

57

Fl *8va*

Hb

Vn

Bs *sf*

62

Fl *8va*

Hb *ff*

Vn

Bs

68 8^{va} -----

To Coda Φ

Fl

Hb

Vn

Bs

74 (8^{va}) -----

Fl

Hb

Vn

Bs

(8^{va}) ----- D.S. al Coda

Fl

Hb

Vn

Bs

⌘ Coda

87 *8^{va}*

Fl
Hb
Vn
Bs

92 *8^{va}*

Fl
Hb
Vn
Bs

98 *8^{va}*

Fl
Hb
Vn
Bs

ff

Polka chinoise

Henri Cellot (1827-1879)
Orchestration J.B.Dias (18..-1897)
Arrangement Denis Bélières

Flute

35 **Trio**
p

41 *sf* 8va .

48 8va . *p*

53 2

59 8va .

64 (8va) To Coda ⊕ 4

71 8va .

77 (8va) 1. 2. D.S. al Coda 8

⊕ Coda

87 8va .

92 (8va)

97 (8va) *ff*

Polka chinoise

Henri Cellot (1827-1879)
Orchestration J.B.Dias (18..-1897)
Arrangement Denis Bélières

Hautbois

6

11

16

21

26

31

ff

crescendo

sf

35 Trio

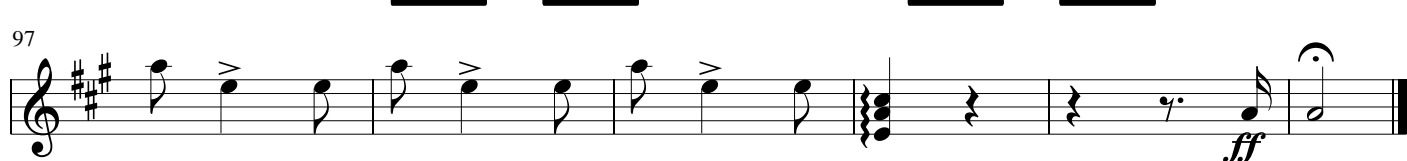
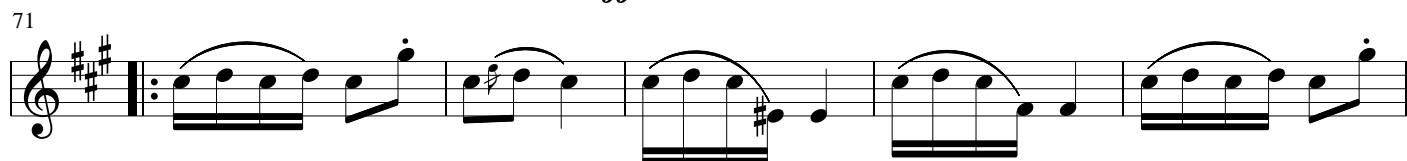

Polka chinoise

Henri Cellot (1827-1879)
Orchestration J.B.Dias (18..-1897)
Arrangement Denis Bélières

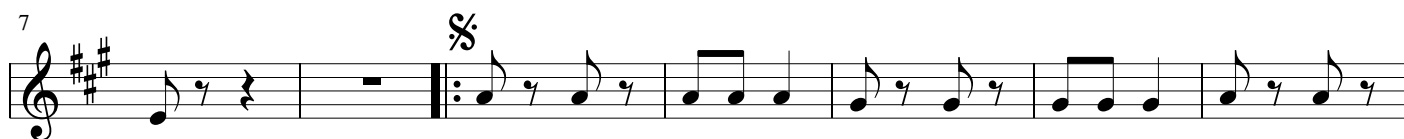

35 **Trio**

p

42

sf

48

p

54

p

59

63

To Coda \oplus

71

8

D.S. al Coda

\oplus Coda

87

94

ff

Polka chinoise

Henri Cellot (1827-1879)
Orchestration J.B.Dias (18...-1897)
Arrangement Denis Bélières

Basson

7

14

21

28

35 Trio *p* *sf*

43

49 *p* *p*

56 *sf*

64 To Coda

71 1 2 D.S. al Coda

87 Coda *ff*

95