

Dec 23, 1970

Fraser

VL

VLA

Piano

Violin

Viola

Subordinate

Sub on G

Ans on C

Fillin on G

Fillin

Fillin F

Sub F

Answer

Ans Bb

PIANO

Trio Thing #1

Nov. 2, 1970
D.C.

8va higher, 1st time
2nd time as written

Key features of the score include:

- Dynamic markings:** *pp* (pianissimo), *sf* (sforzando), and *pp* (pianissimo) are visible across the first four systems.
- Structural elements:** A large section of the score, spanning from the middle of the third system to the end of the fourth system, is crossed out with a large 'X'.

VIOLA

Trio Ching NO 1

NOV. 2, 1970

①

Violin

Brio Thing No 1

Nov 2, 1970

①

Staff 5: Continues with rhythmic patterns. A circled "2" is also present here.

Annotations: The score is heavily annotated with various markings, including circled numbers (1, 2), dynamic markings (*f*, *min*, *dim*), and large sections of the staff that have been crossed out with diagonal lines. There are also some handwritten notes like "can't" and "tr" near the end of the second staff.

Violin

Brio Thing No 1

NOV 2, 1970

①

Annotations: The score is heavily annotated with handwritten notes, including "f", "min", "tr", and circled notes. There are also boxes containing numbers (10, 2, 3, 4, 5, 6, 7) and a yellow speech bubble icon.

Chord Symbols: At the bottom of the page, the following chord symbols are written: F, Eb, C#M7, Eb.

Peance

PG. 2

Violin
Viola
Piano

Nov. 2, 1970

Piano at Dec 2, 1970

Piano st Dec. 2, 1970

Trio #1

Dec 9, 1970

Piano

II Andante

Nov 7 1970

Development II

Development

showing beats of the measure

Development II

Development

1 2 3 4

showing beats of the measure

core anolant

3

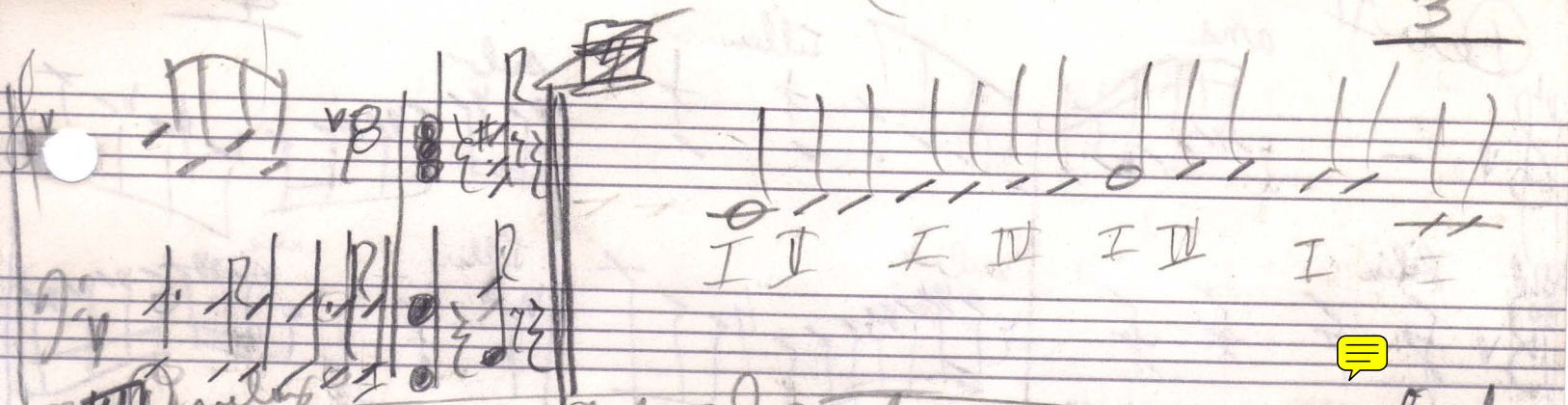

anolate

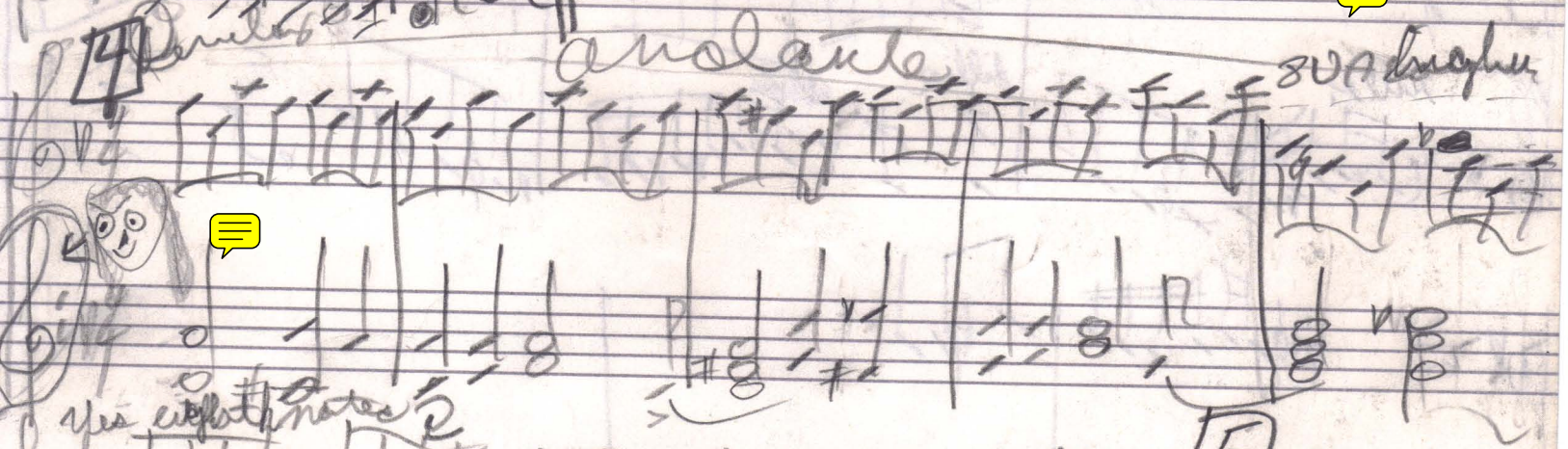

5

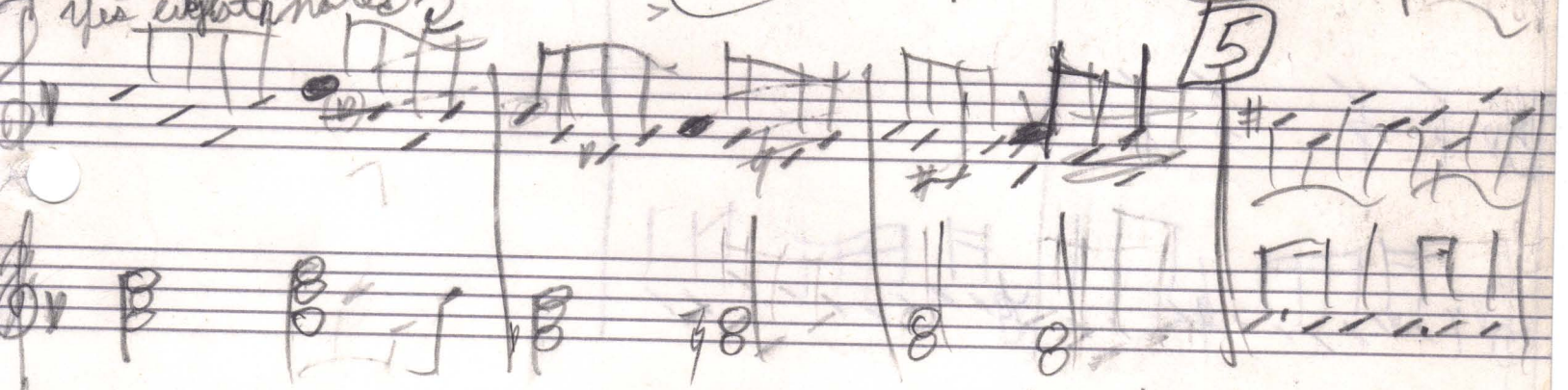

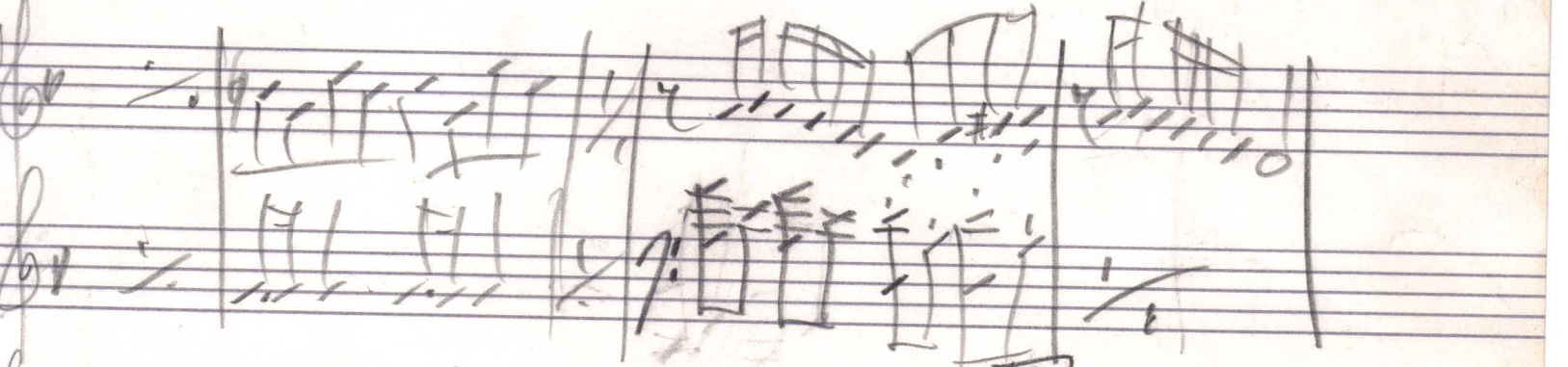

6

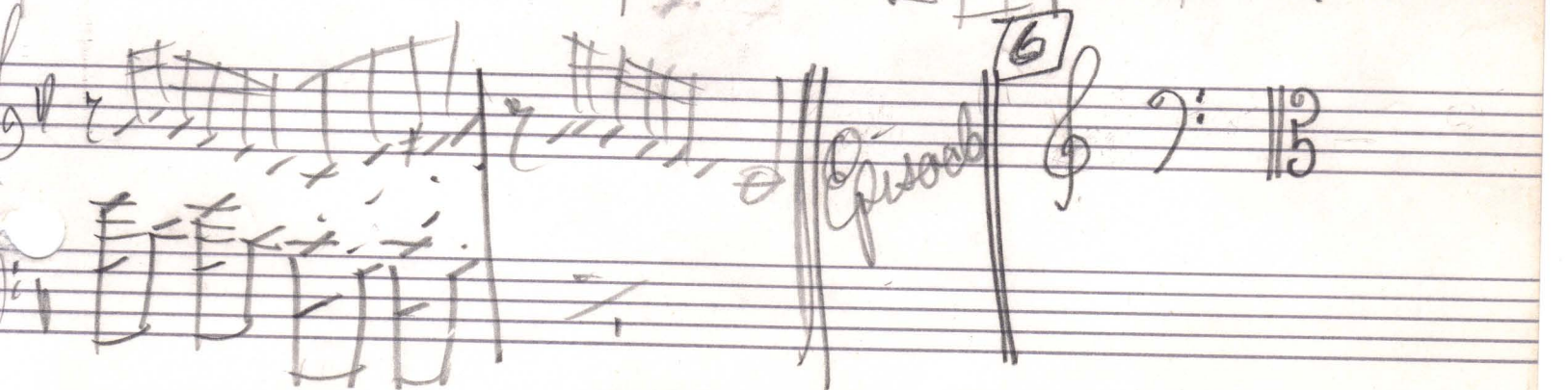

Dev II

ans

fillin

sub

\$

Annotations above the staves include: "ans" above the first staff, "fillin" above the second staff, "sub" above the third staff, "fillin" above the first staff, "ans" above the second staff, "sub" above the third staff, "fillin" above the first staff, "ans" above the second staff, "sub" above the third staff, "fillin" above the first staff, "ans" above the second staff, "sub" above the third staff.

Annotations above the staves include: "ans" above the first staff, "fillin" above the second staff, "sub" above the third staff, "fillin" above the first staff, "ans" above the second staff, "sub" above the third staff, "fillin" above the first staff, "ans" above the second staff, "sub" above the third staff, "fillin" above the first staff, "ans" above the second staff, "sub" above the third staff.

VIOLIN

II Andante

NOV 7, 1970

Nov. 7, 1970

Theme Theme

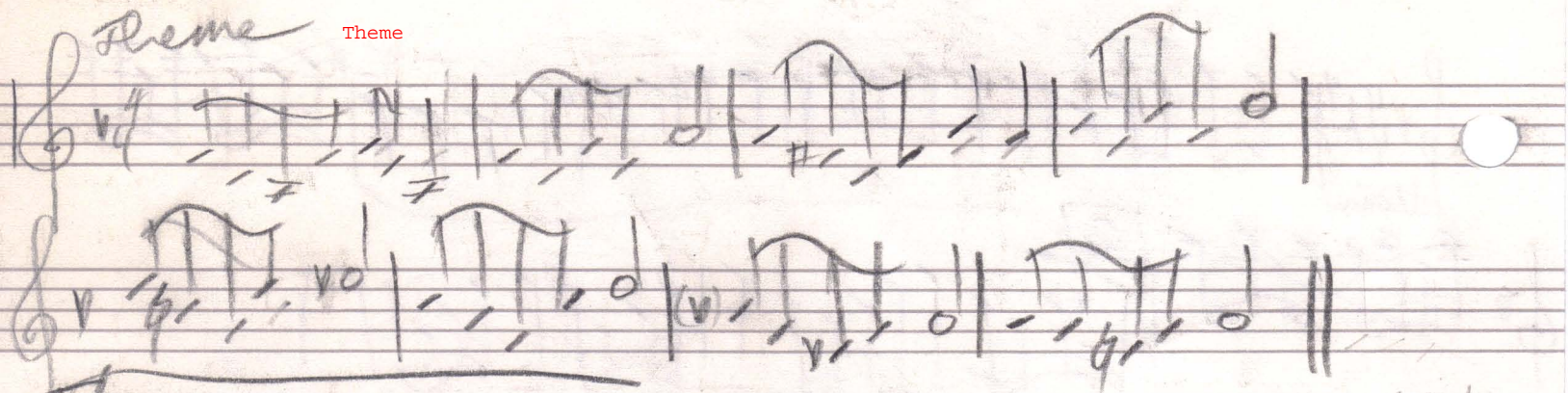

Theme Theme

andante Subordinate Theme

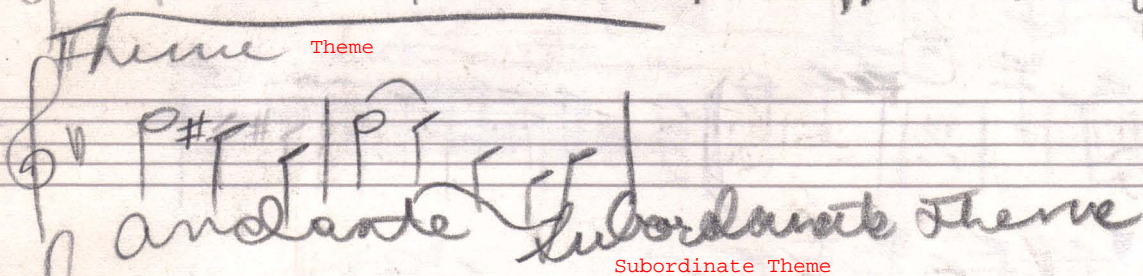

Subordinate Theme

F: IV I III I

Viola

II Andante

NOV. 7, 1970

Theme

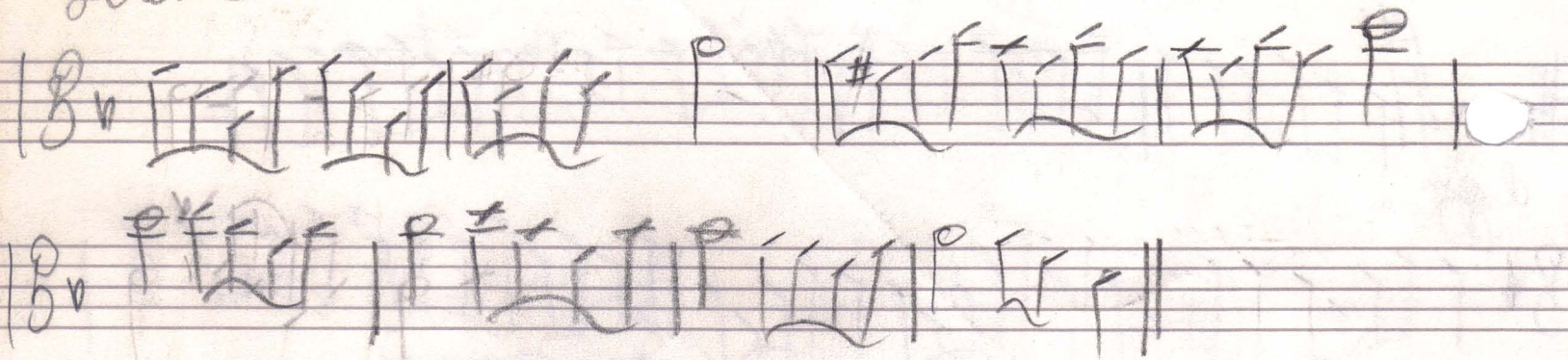

Violin

Trio

Dec 11, 1970

[1]

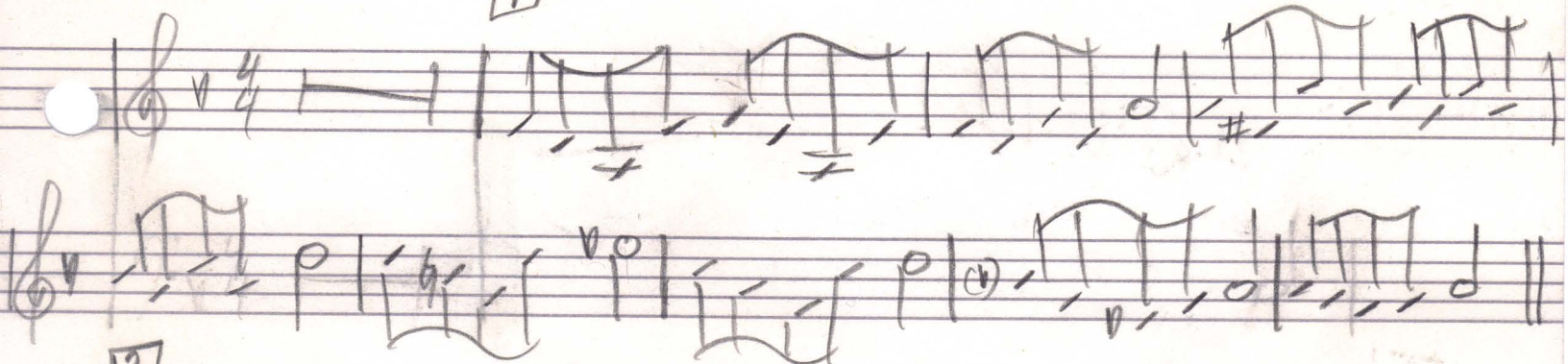

[2]

Pizz

[3] arco

[4]

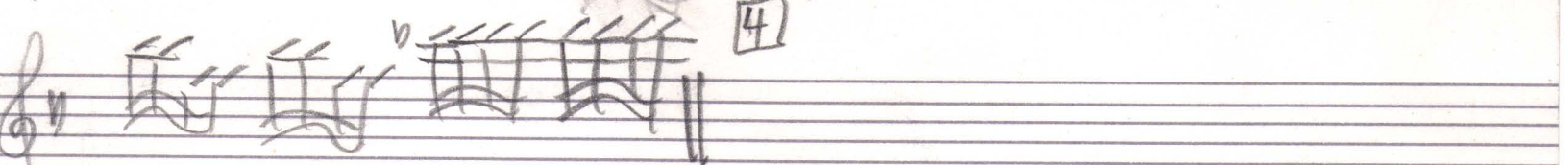

The notation is dense and appears to be a sketch or a working draft of a musical composition.

Andante

Dec 10, 1970

Dec. 10, 1970

[illegible]

cont

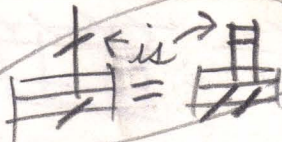

Dec 20, 1970 3

2 min

Dec 24, 1970

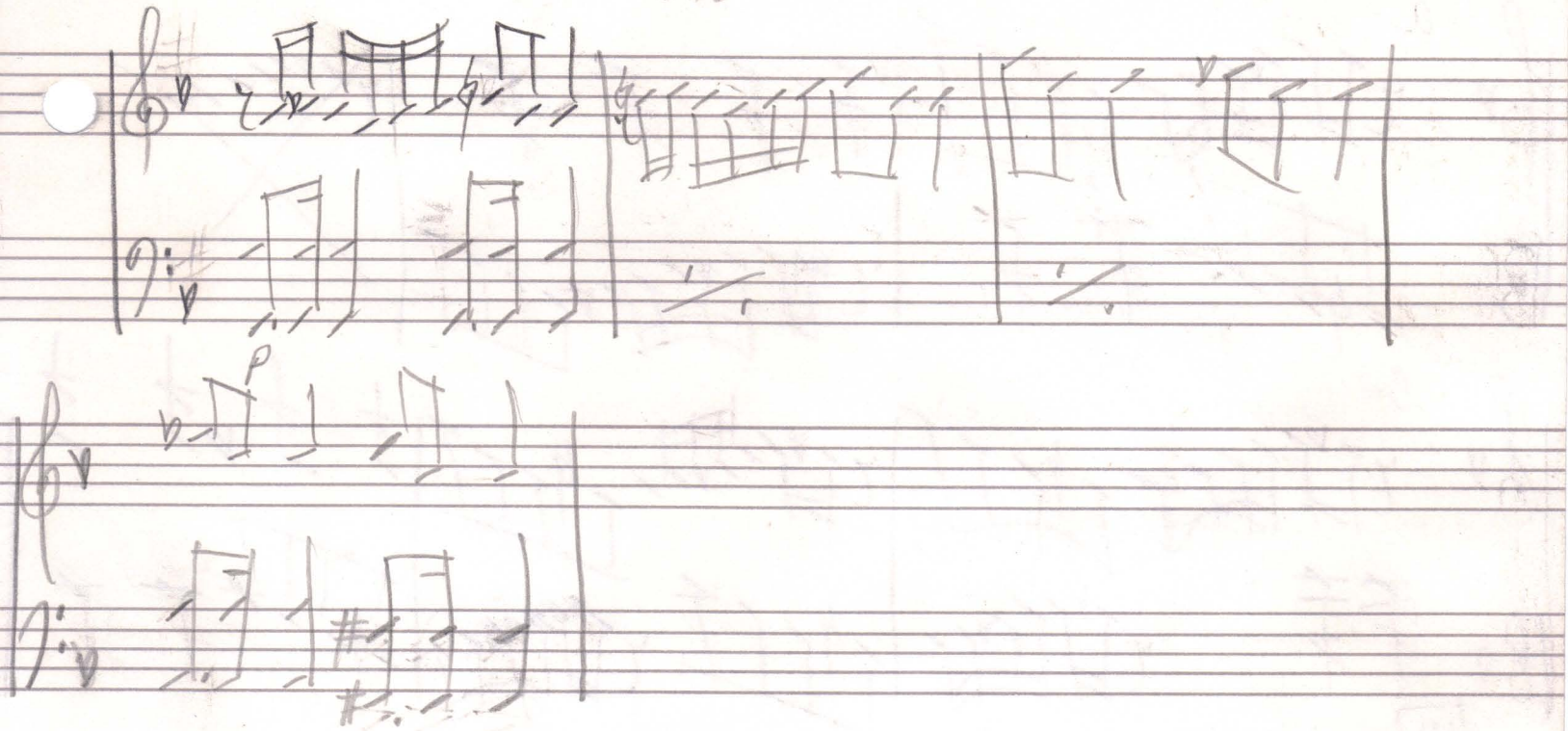

a

b

10

11

The notation is dense and appears to be a sketch or a working draft. The staves are hand-drawn, and the notes are written in a cursive, handwritten style. The overall impression is one of a composer's working manuscript.

Andante

Dec 22, 1970

6
А ТЕМПО

Cello

3

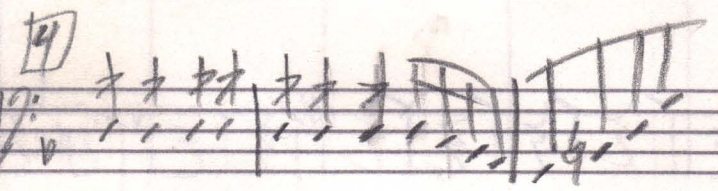
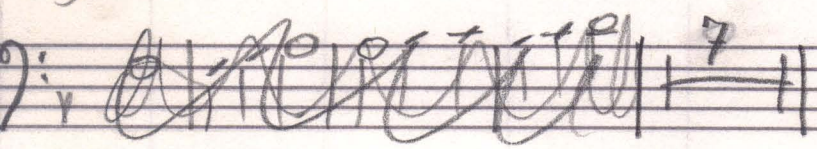

VIOLIN I+II

Q min

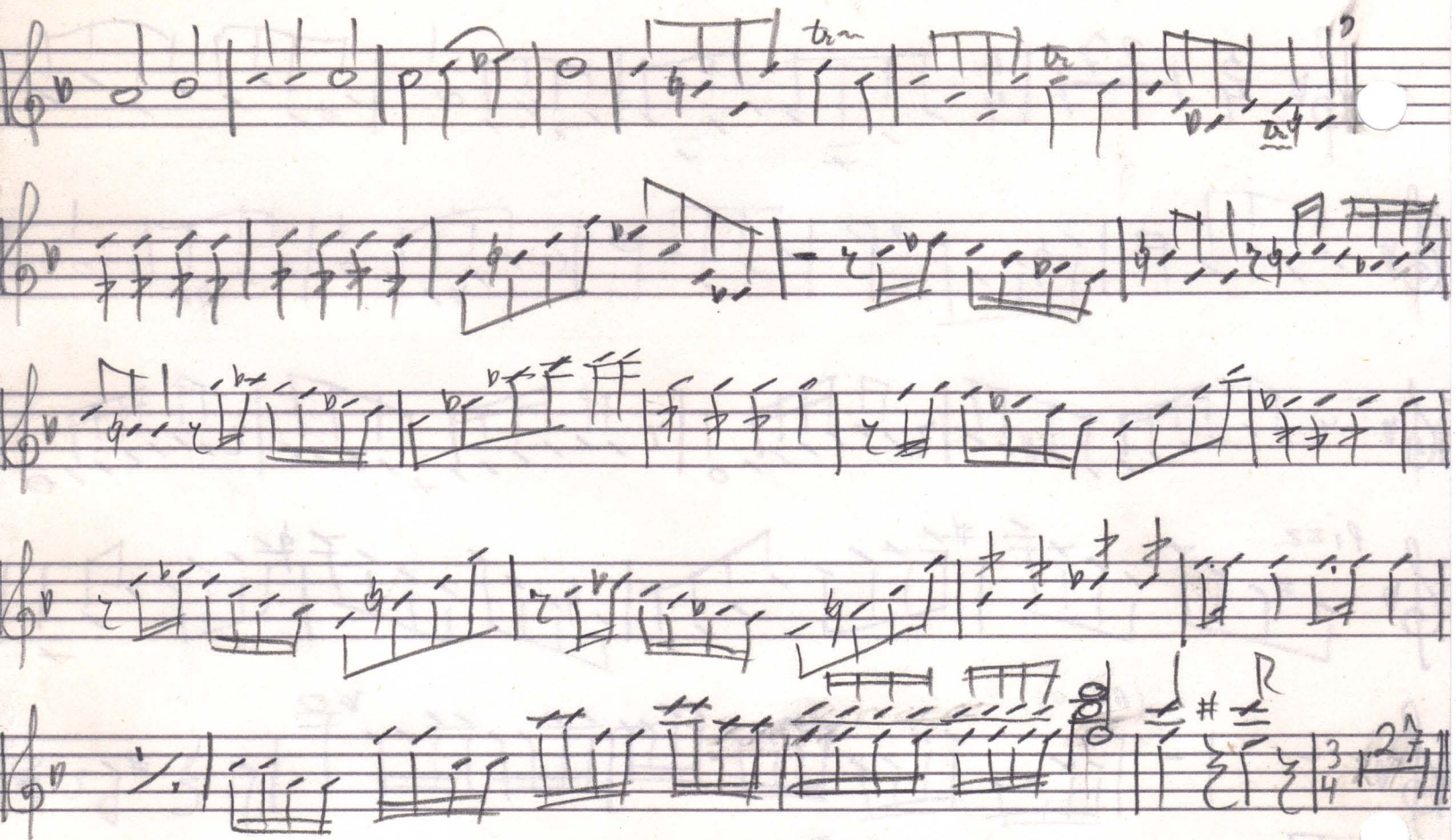

A

II

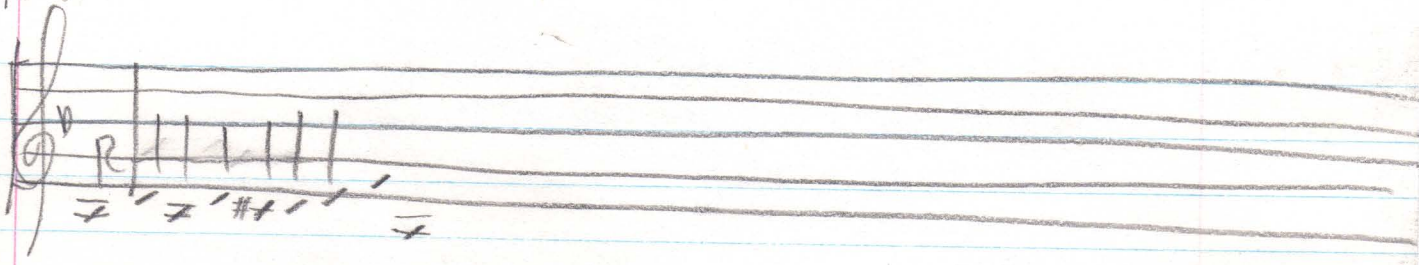

PIANO

[2] very fast

A major NO1
Linn

Nov. 15, 1970
9:00 P.M.

Sunny Jim

Piano Thing No 2

Nov. 17, 1970
Darryl Simpson

VIOLIN

TRIO in D minor NO. 1 Nov 29, 1970
2ND MOVEMENT

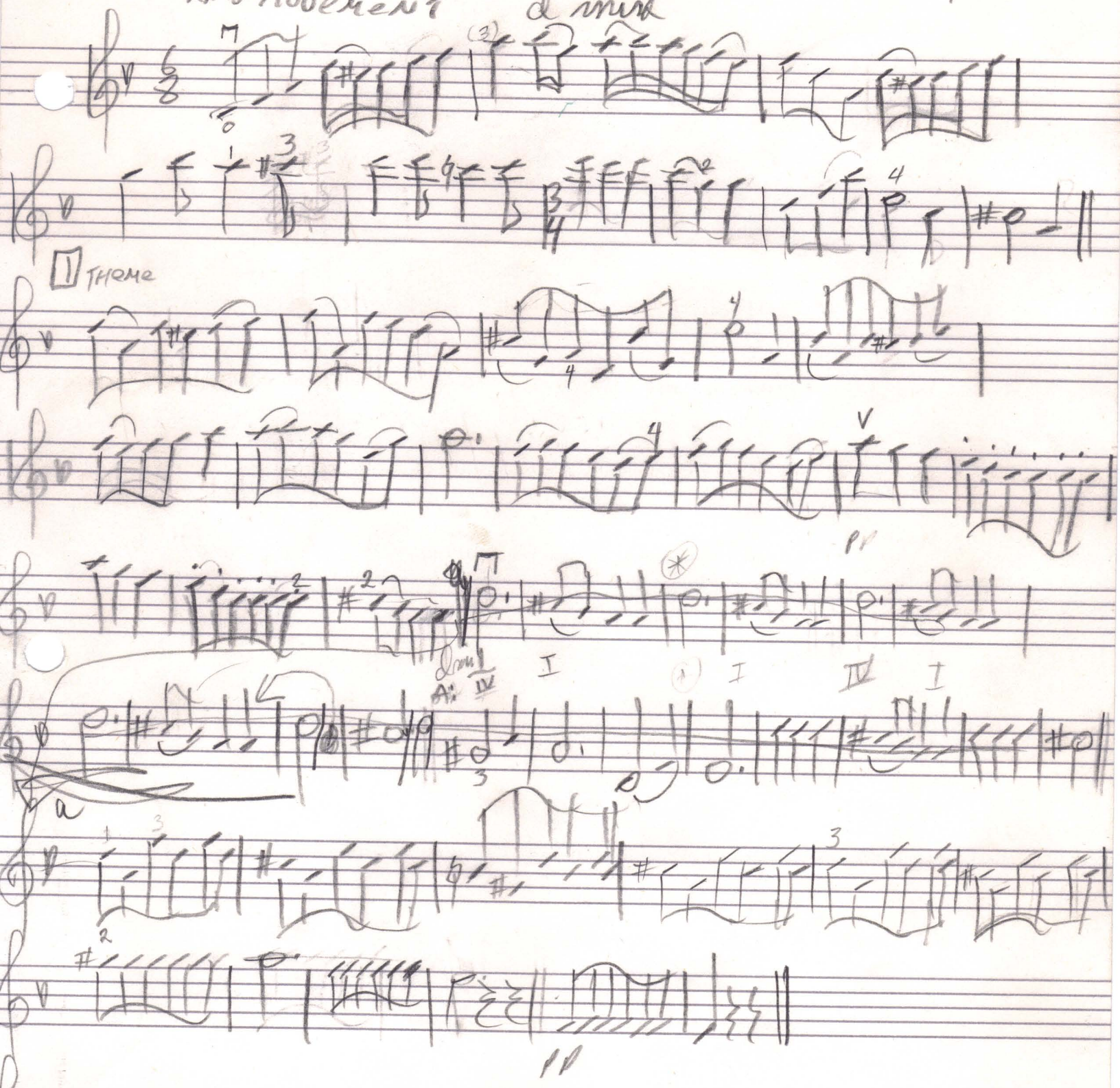

Piano

TRIO #1 2nd Movement

(B)

Nov 29
1970

Theme A

Theme b

Theme B

Rev

Rev

Rev

Next page (3)

Next page (3)

pp

p

(cena)

Tris #1 ~~subtle~~ subtle

pg 3

Repeat
SVA

Second
time

This is insert (a)

f This is insert (a)

SVA

* 7 = III * 8 = IIIII
fretto

Insert

4

Insert

A D G C

Handwritten annotations include:

- CODA** (written in large letters)
- Repeat 8VA ↑ in right hand** (written above the second system)
- roll** (written below the second system)
- Repeat last 2 bars of coda twice** (circled in the third system)
- 8VA ↑** (written below the first system)
- 8VA ↓** (written above the third system)
- AMEN** (written in large letters at the end)

(Repeat last 2 bars of coda twice 8va)

Nov 30, 1970

3

2

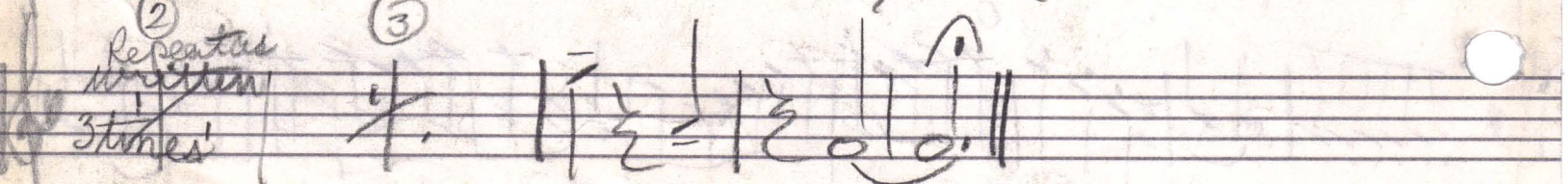
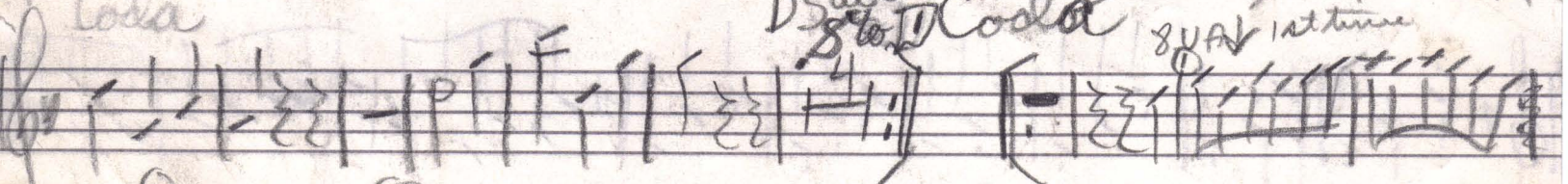
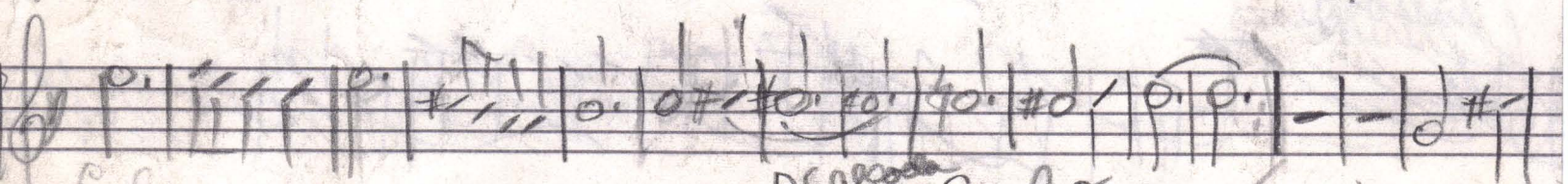
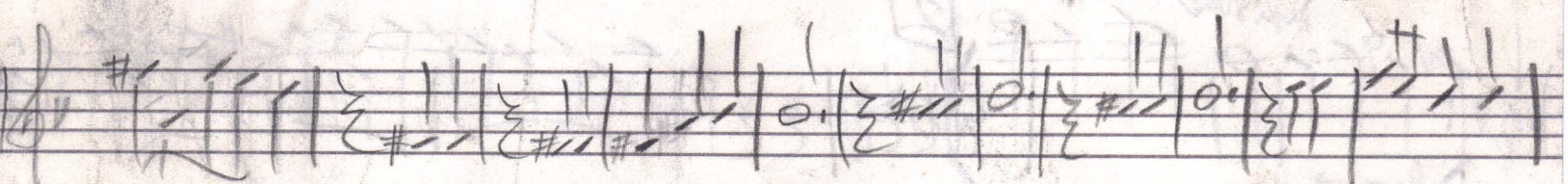
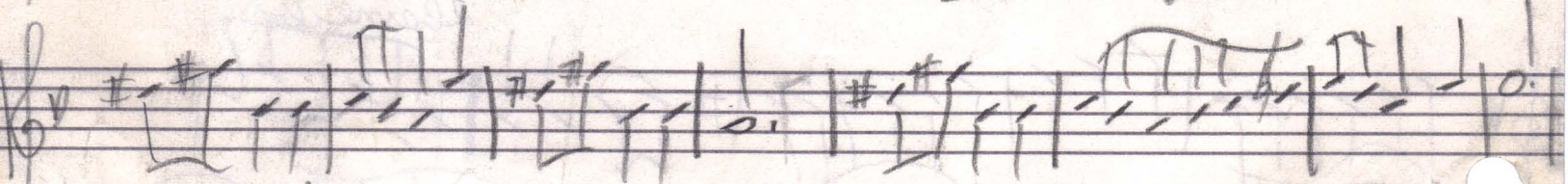
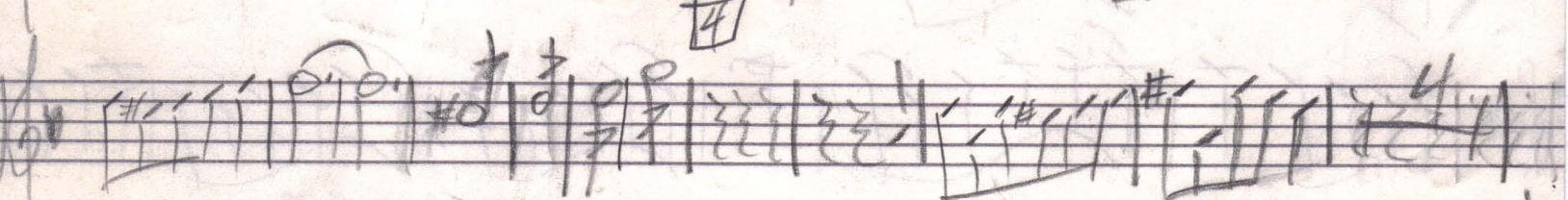
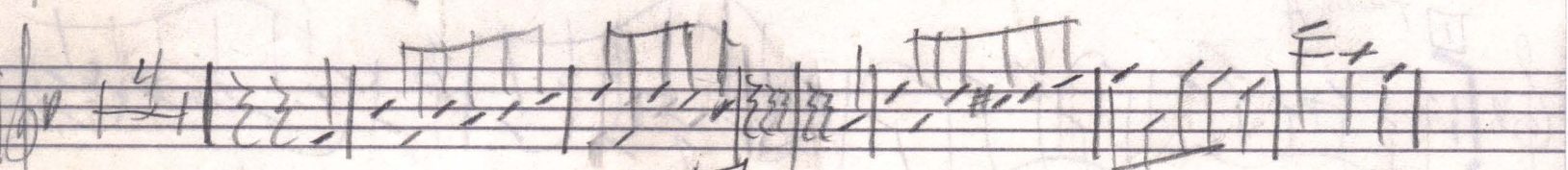
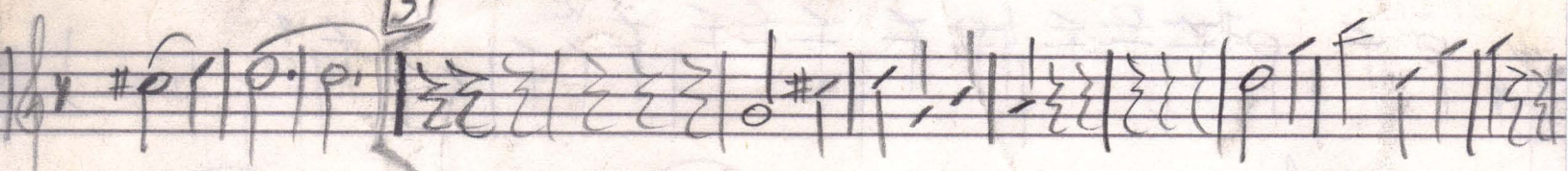
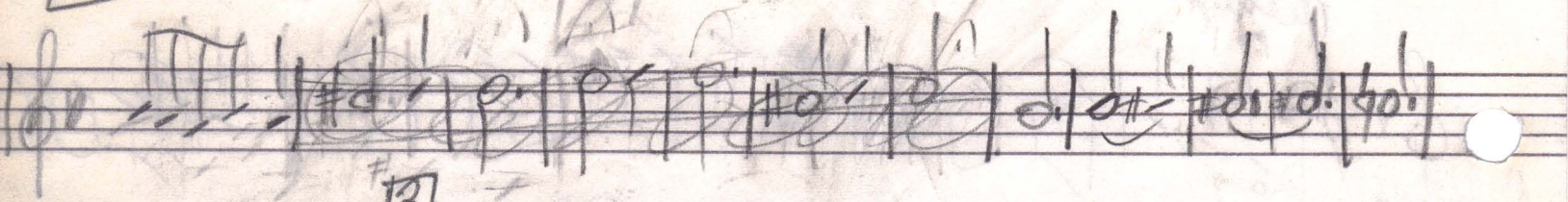

②
Repeat
3 times

③

DSalcedo
8th Coda

8th 1st time

PIOLA

TRIO in A Major NO 1
d. m. u. d.

Nov 29, 1940

Capit Theme A+A'

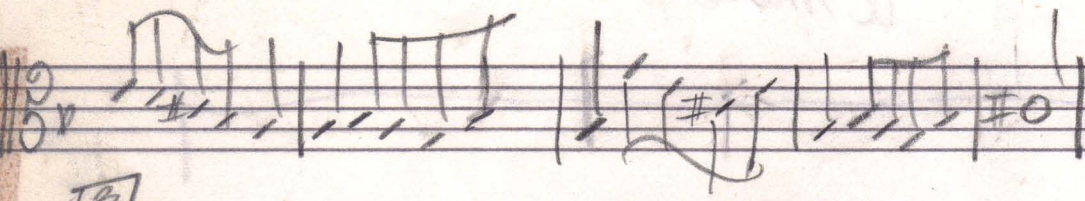

[3]

3v

Key markings and annotations include:

Other markings include "DS AL Coda" and "FUA 1" written above the staves, and "Repeat 3 times" written below the staves.

Cello

Feb 1, 1971

Key markings and annotations include:

- II** (Roman numeral) above the first staff.
- 8** above the second staff.
- Pizz** (Pizzicato) and **arco** (Arco) markings on the fifth staff.
- should be H** (should be Harmonics) written below the fifth staff.
- p sempre stacc.** (piano sempre staccato) marking on the seventh staff.
- sf** (sforzando) markings on the seventh and eighth staves.
- Rall** (Ritardando) marking on the ninth staff.

The notation includes various note values, rests, and dynamic markings such as **p** (piano), **sf** (sforzando), and **f** (forte).

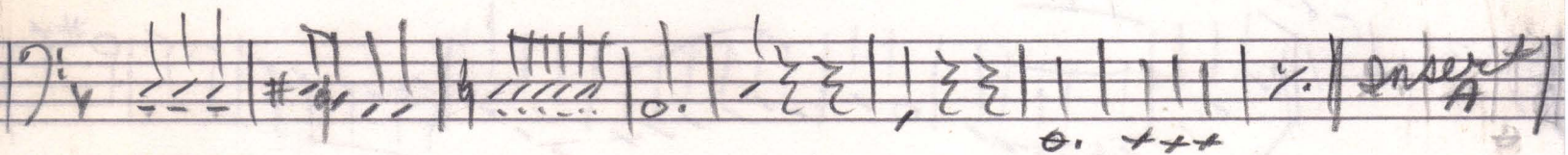
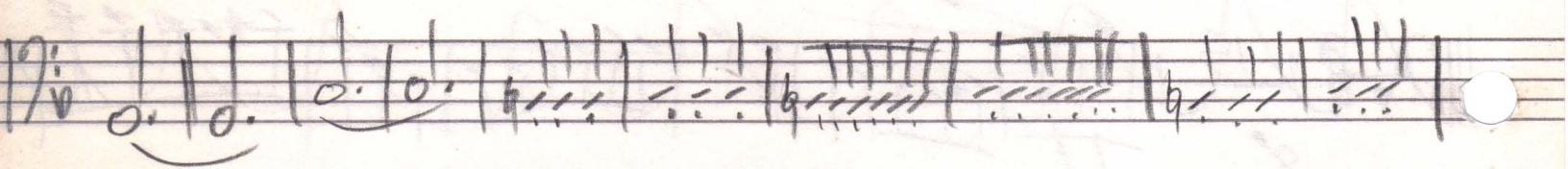

dolce

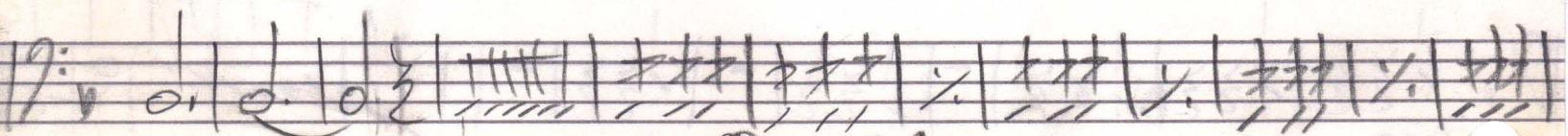
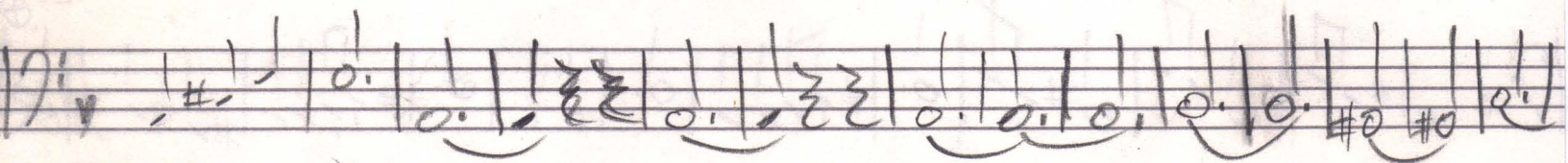
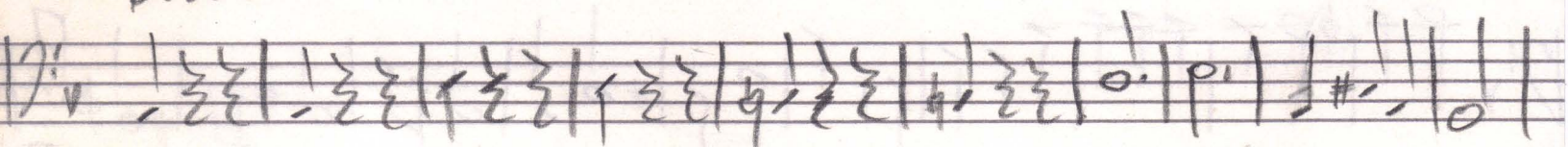

DS al Coda ⊕ *CODA*

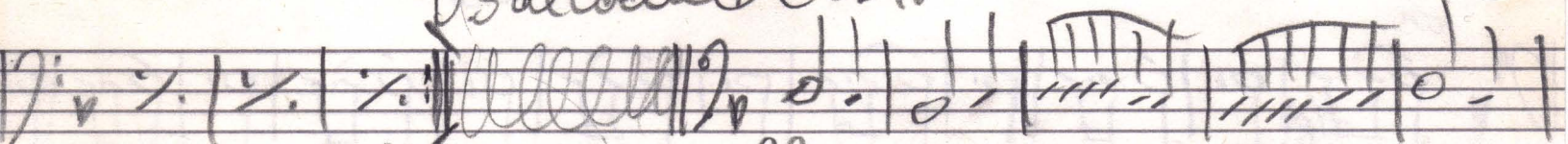

rall

ff

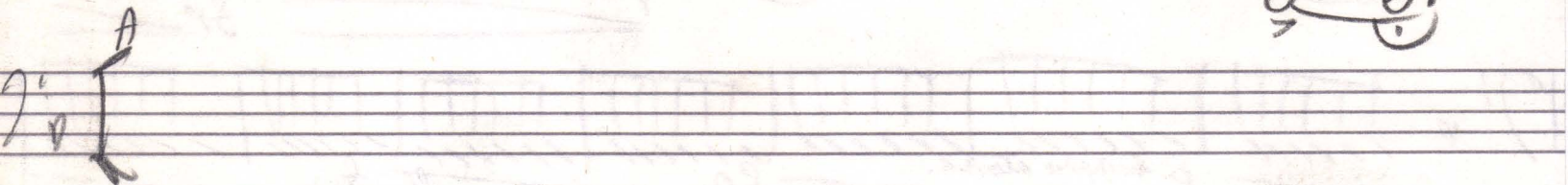
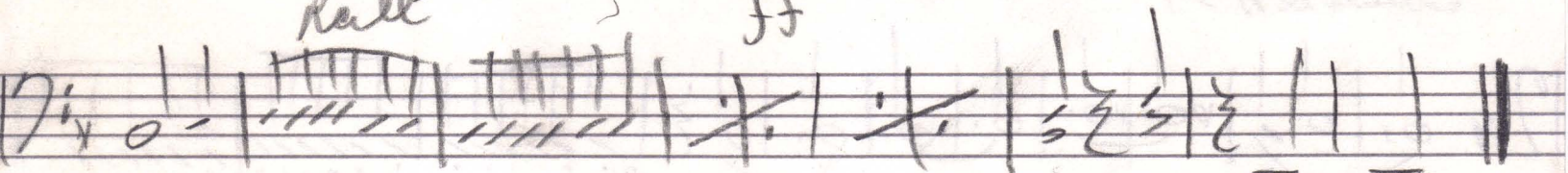

Trio Sonata in d minor

Violin

Viola

Piano

Continuo

Feb. 25, 1977

\$ Feb 25, 1977

Trio Sonata in d minor

~~Piano Trio in d minor~~

Dec. 24, 1940

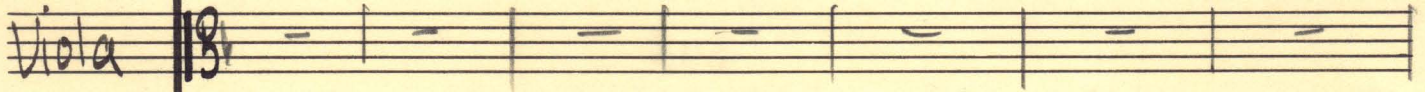
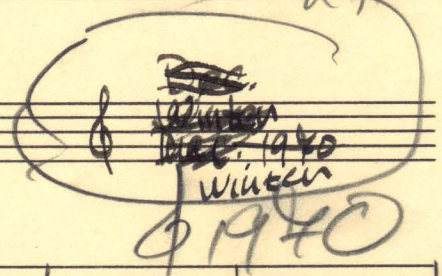

Piano

Continuo (enter at 25)

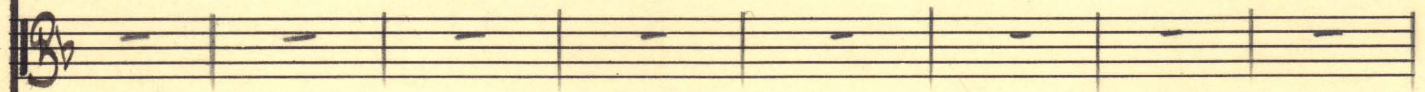

Trio Min.

3.

Alter to 2

40

Simile

ok

fade

49

cresc.

ff > mp p

cresc.

ff > mp p

cresc.

ff > mp p

Star

57

4.
60

System 1:

- Staff 1: *rit* > *p* *f*
- Staff 2: *rit* *f*

System 2:

- Staff 1: *rit.* > *p* *f*
- Staff 2: *f*

System 3:

- Staff 1: *V* 83 *p* *cresc*
- Staff 2: *sp* *cresc*
- Staff 3: *sp* *cresc.*
- Staff 4: *f*

System 4:

- Staff 1: *V*
- Staff 2: *f*
- Staff 3: *f*
- Staff 4: *f*

295

Key features of the notation include:

Dynamic markings and other annotations include:

- Staff 3:** *p* (piano) marking.
- Staff 4:** *p* (piano) marking.
- Staff 5:** *mf* (mezzo-forte) marking.
- Staff 6:** *f* (forte) marking.
- Staff 7:** *f* (forte) marking.
- Staff 8:** *f* (forte) marking.
- Staff 9:** *f* (forte) marking.
- Staff 10:** *f* (forte) marking.

202 Tempo I

232

248

Key markings and annotations include:

- 256** (boxed)
- Slower** (written above the staff)
- Dolce** (written above the staff)
- Slower** (written below the staff)
- Dolce** (written below the staff)
- Slower** (written below the staff)
- Dolce** (written below the staff)

Cello ad Continuo!
(Feb 24 11:00 PM 1978)

Key markings and features include:

15.

D.S. Al Coda

D.S. Al CODA

⊕ Coda

Continuo Part

Continuo Part

Continued page 2
Triangular

↓

Piano Trio in D minor

Violin, Viola, Piano

Daniel Léo Simpson
Winter 1970
Pima St. Tucson , Arizona

Moderato ♩=112

Violin

Viola

Moderato ♩=112

Piano

p *sfz* *cresc.* *mp* *dim.*

11 rit. . . a tempo ♩=112

rit. . . a tempo ♩=112

p *f* *mp* *mp*

23 *rit.* 28 **Molto moderato** ♩=90

mp *mp* *p*

rit. **Molto moderato** ♩=90

30 *mf* *mf* *mp*

35 *rit.* . . **Più mosso** ♩=120

mf *mf* *mf*

rit. . . **Più mosso** ♩=120

39 40

mf *f*

43

f *f*

47 49 *meno mosso* ♩=112

ff *p* *p* *meno mosso* ♩=112 *mp*

51

55

57

59

63

f

66

f

70

meno mosso ♩=104

69

ff *p* *p* *mp*

f *mp* *mp*

meno mosso ♩=104

75 rit. 77 Allegro ♩=126

f *p* *f* Allegro ♩=126

79

82 83

fp *cresc.*

85

più forte

più forte

88

più forte

91

più forte

95 *cresc.* *ff* *p* rit. 98 Moderato ♩=112

cresc. *ff* *p* rit. Moderato ♩=112

cresc. *ff* *p* *p* *sfz*

103

cresc. *sfz* *mp* *dim.* *p* *f*

115 *mp* *mp* *mp* *mp*

126

124 rit. Tempo giusto ♩=144

mf

rit. Tempo giusto ♩=144

p mf

131

138

§

f 141

§ *f*

144

150

156

162 **To Coda**

To Coda

168 **rit.** **Meno mosso** ♩=126

rit. **Meno mosso** ♩=126

175 **pizz.** **arco**

182 arco

188

cresc. rit. *f*

8^{va} cresc. rit. *f*

195

mf dim. a tempo ♩=144

mf dim. a tempo ♩=144

fp cresc.

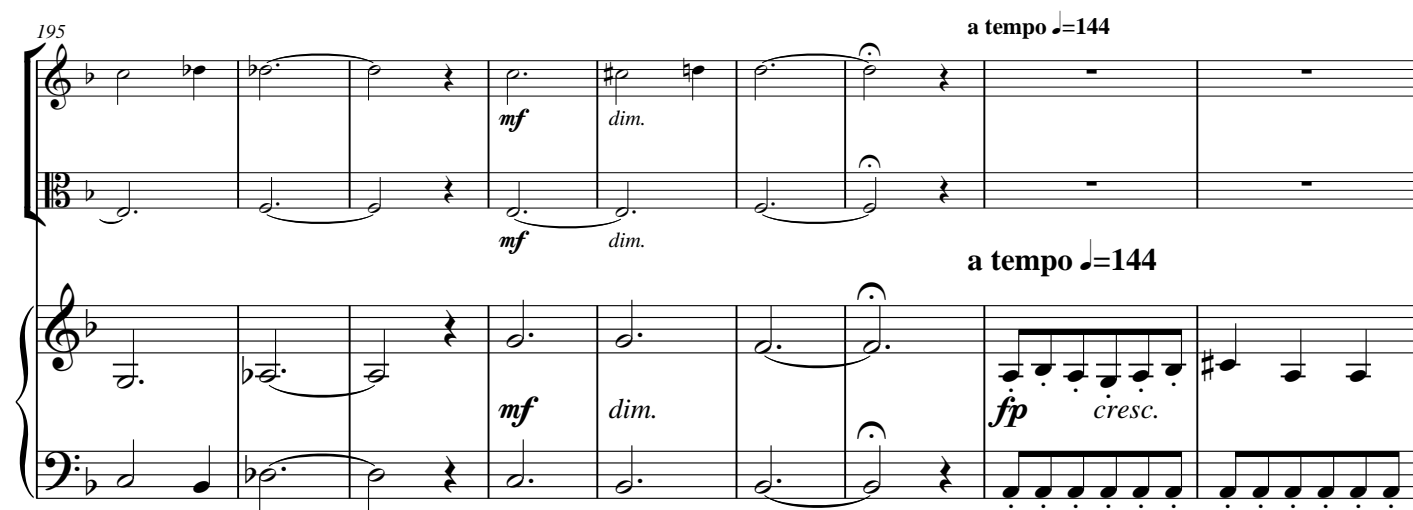

204

mf f mf

mf fp

210

214

f f

fp cresc. f

216

mp

mp mf f

223

232

rit. Poco meno mosso ♩=126

mf

mp

236

mf

mp

243 248

f *mf*

251 a tempo ♩=126

rit. *dim.* *mp*

a tempo ♩=126
dolce *mf*

259

266

274 rit. - - - 283 a tempo ♩=144

284

290

f

fp *cresc.*

D.S. al Coda

Coda

295

accel. . . . poco più mosso ♩=152

mf *f*

mf *f*

Coda

accel. . . . poco più mosso ♩=152

mf *f*

mf *f*

300

mf *f*

mf *f*

305

accel.

309

accel.

*Composed November 7, 1970
Entered in Sibelius September 11, 2010*