

c. 202.

24

GRANDES

ÉTUDES

Caractéristiques

POUR

Piano,

PAR

CH. CZERNY.

Op. 692.

En 2 Suites

Chaque 18^f

N^o 1

PARIS, S. RICHAUT, Editeur.

Boulevard Poissonnière, 26 au 1^{er}

Londres, R. Cooks et C^{ie} · Milan, Ricordi · Prop^{os} des Editeurs Leipzig, Breitkopf & Härtel

R. 4099. 5000.

1843

V^m. 8. 234

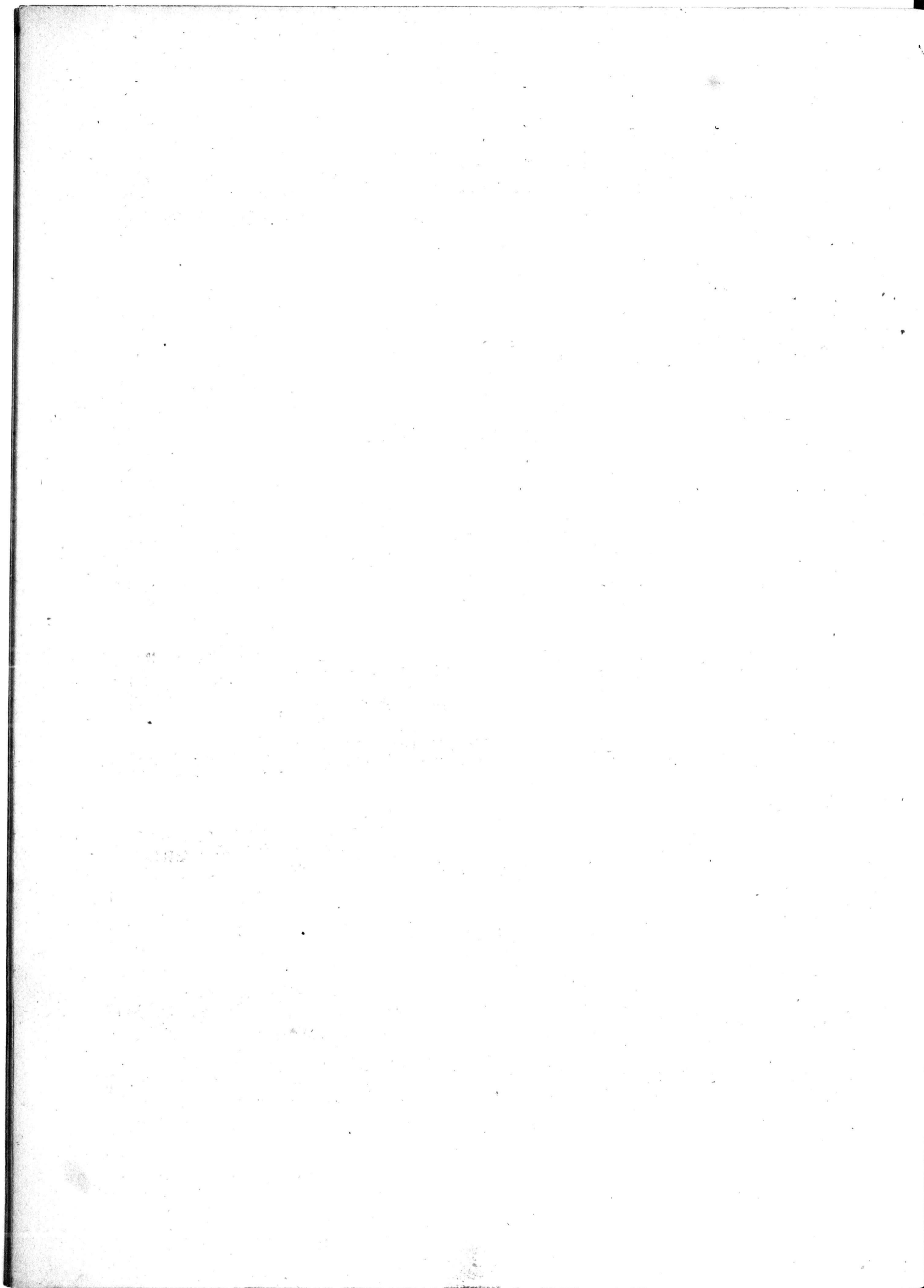

HILARITÉ.

Allegro vivacissimo. M. M. ♩ = 158.

C. Czerny. Op. 692.

1^{re}
ÉTUDE.

5 5 5
5 2 1 1 5 2 1 1
p sempre leggiermente e veloce.

8^a

dol. *cres.*

cres. *loco.* *dim.*

pp *scherzando.*
Ped. Ped. Ped. Ped. Ped. Ped.

Ped. *cres.* Ped. *animato.* Ped. Ped. Ped.

3 2 1

f Ped. Ped. *dim.* Ped. Ped. *p* Ped.

8^a.....

f Ped. *con fuoco.* Ped. Ped. Ped. Ped. *f* Ped.

Ped. Ped. *p dol.* Ped. Ped. *stacc.*

Ped. Ped. Ped. Ped. Ped. *piu piano.*

5

Ped. Ped. Ped. dol.

loco.

Ped. Ped. *pp* Ped. Ped.

vivo.

Ped. dol. smorz. *sf* cres.

8^a.....

sf sempre più di fuoco. *ff* Ped.

loco.

ffz Ped.

Precipitato.

fff 8^a.....loco.

LE CALME.

Allegretto tranquillo ma con spirito. ♩ = 100.

2^{me}
ÉTUDE.

p dol. legato e cantabile.

f Ped. \oplus *p* *cres.* *f* Ped. \oplus 8^a.....

p Ped. \oplus loco. *sf*

p *cres.* *f*

dim. *p* *mf* *pp* Ped. \oplus con duolo.

3 2 1 2 1
f *pp* *dol.*

molto soave.
2 1 2

8^a..... *tr.* *loco.* *pp* *tr.* *loco.* *rf*

p *dim.*

pp *smorz.* *dol.*

rf *cres* *f*

dim. *p* dol. lusingando. piu piano.

ca lan do. *ppp* Ped.

leggierm. smorz. Ped. Ped. Ped.

tempo piu tranquillo. Ped. Ped.

sempre piu piano. e rallent.

ppp Ped. morendo. *loco*

LA LEGÈRETÉ.

Presto. ♩ = 112.

5.^{me}
ÉTUDE.

8^a

pp sempre *leggierissim.* e *pianissimo.*
stacc.

loco.

cres - - - cen - - - do

8 loco. 8

f *dim* *p* *f* *dim*

..... loco.

p *f* *dim* *p* Ped

8

pp *dol.* *Ped.* *Ped.* *Ped.* *Ped.*

pp *Ped.*

Ped. *Ped.* *Ped.* *dolcissimo.* *Ped.*

8^a.....

loco.

cres.

dim

pp

dim.

pp

dol.

..... loco. 5 1 4 8^a.....

cres. con fuoco.

..... loco. 8^a..... loco. 8^a..... loco. 4 4

Ped. Ped. Ped. sf dim.

p cres.

..... 8^a.....

dim.

..... loco. 2 1 2 3 1 4

p dim. pp sempre nel tempo. mp

Moderato con espressione. ♩ = 96.

4^{me}
ÉTUDE.

il canto sempre ben tenuto.

l'accompagnamento sempre staccato e piano.

dim. dol.

f dol. cres.

Un poco più animato.

mf sf

ardito. f dim.

Ped. f frappassionato.

8^a loco.

Ped. Ped. Ped. martellato. Ped. dim. Ped. Ped.

Ped. dol. calmando. Ped. Ped. Ped. Ped. Ped. Ped. Ped.

Ped. Ped. Ped. dim. Ped. Ped. Ped. rallent.

tr *pp* Ped. *pp* leggieris. loco. ri - te - nen - do.

Tempo 1º p stacc.

calando.

mp
Ped.

dol.

cres. Ped. Ped. Ped. *sf* Ped. Ped. *ff* Ped.

8^a

dim. *mp* ca lan do.

Ped. Ped. Ped. Ped. Ped.

loco.

Ped. legatissimo. Ped.

Adagio.

mp smorz. morendo. Ped. Ped. Ped. Ped. Ped.

ppp

Vivace assai. ♩ = 120

5^{me}
ÉTUDE.

8^a loco.

8^a loco.

Grazioso e sostenuto. ♩ = 104.

6^{me}
ÉTUDE.

8^a..... loco.

fz Ped *fz* Ped *mp* Ped

8^a..... loco.

8^a..... loco.

Ped *lusingando* Ped. Ped. *mp* smorz.

tr

Ped. dim.

mp *leggierissimo.* *dol.* Ped. Ped.

8^a.....

tr *delicatam.* Ped. Ped.

loco. 24 1

Ped. *f* Ped. *p* smorz Ped. *rf* Ped. *p* *rf*

8^a.....

cres. sf appassionato. sf p Ped.

loco. pp 8^a.....

cres. Ped. Ped. p Ped. Ped. pp

loco. Veloce dolcissimo. 8^a.....

loco.

Ped. ca lan do. Ped. Ped. Ped.

Ped. dim e rallent. Ped. ppp Ped.

8^a..... loco.

morendo.

Allegro comodo e piacevole. M.M. ♩ = 65.

7^{me}
ÉTUDE.

Animato.

Ped. cres. Ped. Ped.

loco. Ped. Ped. Ped.

8^a Ped. f^z Ped. f^z f^z dol. Ped. f^z leggierm e velocissimo. Ped.

loco. 8^a Ped. Ped.

loco. 8^a Ped. Ped. Ped. Ped.

loco. 8^a Ped. poco. cres. Ped. Ped.

sempre piu di fuoco.

Ped. Ped. piu cres. Ped.

sf Ped. *sf* Ped. *sf* Ped. *sf* Ped.

dim.

Tempo. leggerissim e veloce.
dim e riten.

Ped.

Ped.

3 3 1 2 4 3 1 2 4
 sempre *mp* Ped.

loco. 8...
 Ped. cres. Ped.

loco. 8...
 Ped. Ped.

1 3 2 1 4
p Ped. Ped. dol.

loco. dim
 Ped. Ped.

8...
 Ped. *pp* dolcissimo.

Allegretto moderato. ♩ = 126.

8.^{me}
ÉTUDE

..... loco.

dol. Ped. Ped.

8^a.....

r^f Ped. Ped. cres.

..... loco.

dim. p animato. Ped. dol. Ped.

cres. animato. Ped. sf Ped. Ped. Ped. Ped. Ped.

Ped. Ped. Ped. Ped. Ped. dim. calmando. Ped. Ped.

p Ped. smorz. dol. Ped. Ped. espressivo. Ped.

3

Ped. Ped. cres. Ped. Ped. dim. Ped. dol. Ped. Ped.

Ossia più facile

Ped. dol. Ped. Ped. Ped.

6

Ped. Ped. cres. Ped. Ped. Ped. Ped. Ped.

loco. tranquillo.

ff Ped. riten. dim. Ped. f Ped. Ped. dim. Ped.

8^a sempre più lento 8^a loco. 8^a loco.

Ped. rallent. Ped. 1^{pp}

Allegro vivace. ♩ = 120.

9.^{me}
ÉTUDE.

8^a.....

f *sf* *mf* *p leggierm.*

loco.

dim.

sempre leggerissimamente.

sempre leggerissimamente.

8^a.....

loco.

leggierm. *dol.*

8^a..... loco.
dol.

8^a.....
sempre leggerm. cres - - - cen - - -

do.

Ped. p

8^a..... loco. 8^a.....
Ped. p

pp cres.

..... loco.

8

..... loco.

scherezoso.

sempre leggierm.

8.....

pp
Ped

.....

Ped. Ped. Ped. Ped. Ped. Ped.

..... loco.

sempre cres

8^a..... loco. vivo leggieris. 8^a..... loco.

8^a..... loco. vivo leggieris. 8^a..... loco.

sf *dol.* *f* *Ped.*

8^a..... loco.

8^a..... loco.

mp. *dol.* *Ped.*

8^a..... loco.

8^a..... loco.

..... loco.

..... loco.

mp *cres.* *Ped.*

8^a..... loco.

8^a..... loco.

f *Ped.* *sf* *sf* *sf* *ff*

Andantino grazioso con garbo. ♩. = 58.

10.^{me}
ETUDE.

Ped. Ped. dim. Ped. *pp* *dolcissimo.*

sempre pedale. ca - lan -

do Ped. *dol* Ped. Ped. Ped. *pp*

8^a loco. Ped. Ped. Ped.

loco. Ped. Ped. Ped. 8^a

pp loco. Ped. Ped.

- System 1:** Features a melodic line with a trill (tr.) and an 8th octave (8^a) marking. Pedal points (Ped.) are indicated throughout. Dynamics include *pp* and *cres.*
- System 2:** Continues the melodic line with an 8^a marking and a *loco.* instruction. Pedal points and dynamics like *pp* and *cres.* are present.
- System 3:** Shows a melodic line with an 8^a marking and a *loco.* instruction. Pedal points and dynamics like *dim.* and *cres.* are used.
- System 4:** Features a melodic line with an 8^a marking and a *loco.* instruction. Pedal points and dynamics like *dim.* and *pp* are present.
- System 5:** Includes a melodic line with an 8^a marking and a *loco.* instruction. Pedal points and dynamics like *pp* and *con amore.* are used.
- System 6:** Shows a melodic line with an 8^a marking and a *loco.* instruction. Pedal points and dynamics like *pp* and *con amore.* are present.

eres. animato. *fz* Ped. *fz* Ped. ca - lan - do *f* Ped. agitato.

ff Ped. *fz* Ped. riten. *mp* Ped. ca - lan - do.

do. smorz. *mp* Ped. tempo. Ped.

loco. *mp* Ped. sempre dimin e slantando.

una corda. Ped. Ped. Ped. *mp* Ped. loco. 8^a 4 3 2 1 4 3 2 1 4 3

loco. 2 1 4 3 morendo.

il canto dolce ma espressivo.

Andante grazioso. ♩. = 63.

11^{me}
ÉTUDE.

animato.

3 5 2 1

Ped

riten.

tempo.

Ped Ped Ped Ped Ped Ped Ped Ped

Ped p

dim

p

dol

dim

p

poco a poco rallent.

sempre dim.

8^a

tr

tr

loco.

ppp
Ped.

Molto allegro. ♩. = 108.

12^{me}
ÉTUDE.

mp Ped susurrando. quasi tremolo.

Ped. Ped poco a poco. Ped cres Ped. Ped.

Ped. Ped.

sf Ped. Ped. Ped.

Ped. Ped. Ped. Ped. Ped. Ped. Ped. Ped.

ff Ped. Ped. Ped. Ped. Ped. *ff*

loco. 8^a..... loco.

sf *fz* Ped. dim. *sf* Ped. dim.

loco. con bravura. 8^a..... loco.

sf Ped. *fz*

Ped. Ped. Ped. Ped. Ped.

Ped. Ped. Ped. Ped. Ped.

dim. 8^a..... loco.

loco. 8^a..... loco.

p leggierm. Ped. Ped. Ped.

8^a..... loco.

51

4999 . R .

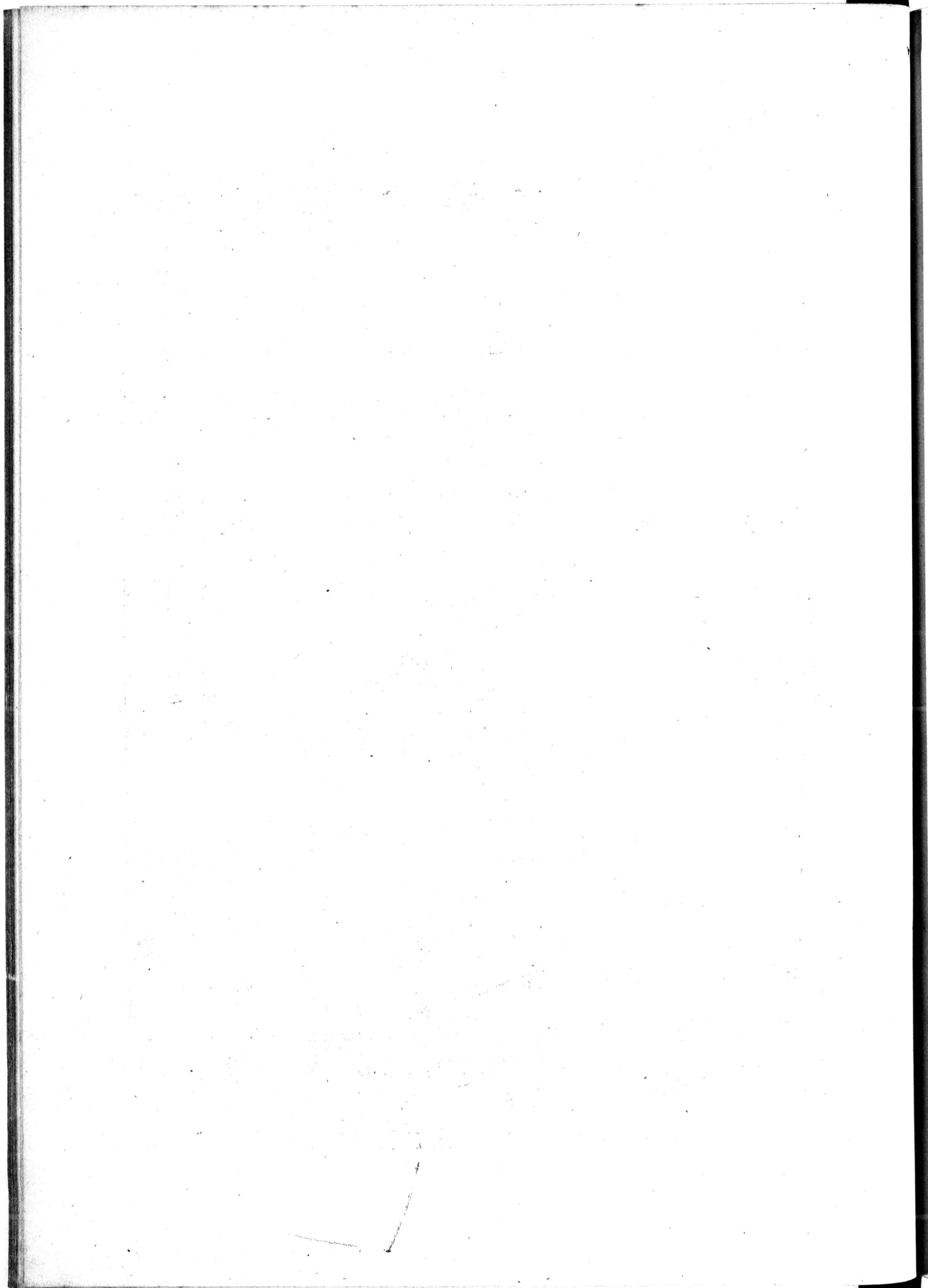

24

GRANDES

ÉTUDES

Caractéristiques

POUR

Piano,

PAR

CH. CZERNY.

Op: 692.

En 2 Suites

Chaque 18'

N° 2

PARIS, S. RICHALT, Editeur,

Boulevard Poissonnière, 26 au 1^{er}

Londres, R. Cochs et C^{ie} Milan, Ricordi Prop^s des Editeurs Leipzig, Breitkopf & Hartel

R. 4999. 5000.

1843

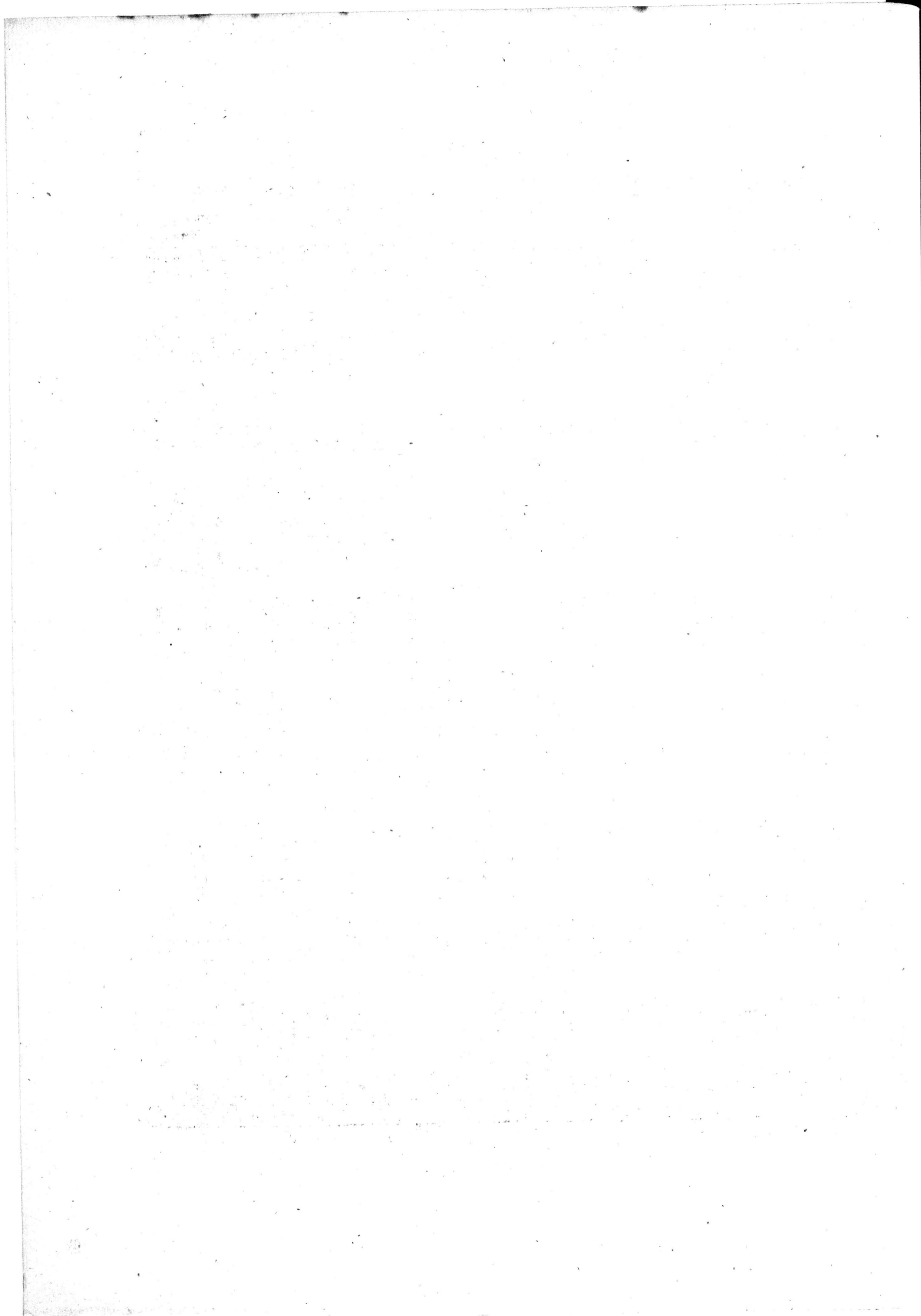

Andantino moderato. ♩ = 116.

Ch. Czerny. Œuv. 692.

una corda.

ÉTUDE

System 1: *pp*, Ped. 1 2 3 4, Ped. 2 1, Ped. 2 1, Ped. 2 1 2 4, Ped., Ped.

System 2: Ped., Ped., Ped., Ped., dim., Ped., *pp*, Ped. 1 2 1 2, Ped. 2 1 2 3 4, 5 4 3 2

System 3: Ped., Ped., *mp* smorz., *cres.*, Ped., dim., Ped.

System 4: Ped., Ped., Ped., *dol.*, Ped., Ped., Ped., Ped., dim.

System 5: *poco cres*, Ped., Ped., Ped., *dol.*, Ped., Ped., Ped., Ped.

LES AMUSEMENTS DE LA JEUNESSE.

Allegro vivace e giocoso. ♩ = 152.

2^{me}
ÉTUDE.

p sempre leggerissim.

8^a..... loco. 8^a.....

loco. 8^a..... loco. 8^a.....

loco.

Ped. *mp* Ped. Ped. Ped. Ped.

8^a..... loco. 8^a..... loco. 8^a..... loco. 8^a.....

Ped. Ped. Ped. Ped. Ped. *cres.* Ped. Ped.

dim. Ped. Ped. *mp* Ped. Ped. loco. *cres.*

8^a.....

p *cres.* *sf* *p* *dol* Ped. Ped.

Ped. Ped. Ped. Ped. *p* *velocissimo*.

Ped. Ped. *pp*

..... loco. 8^a.....

..... loco. 4 1 2 8^a.....

Ped.

8^a..... loco.

cres. dim. *ppp* leggierm. Ped. Ped.

8^a.....

Ped.

8^a..... loco.

loco. cres. *fz* Ped.

dol. Ped. Ped. *ppp* Ped. Ped. Ped.

8^a.....

ppp delicatamente. Ped. Ped. Ped. Ped.

8^a.....loco.

LES ESPÉRANCES DU JEUNE HOMME.

Allegro fiero. ♩ = 112.

5^{me}
ÉTUDE.

8^a..... loco.

8^a loco.

tr largamente ma con fuoco.

tr

8^a loco

8^a..... loco.

8^a.....

8^a

..... loco.

3 1 4 2 3 1 8^a loco.

ffz dim. *p* poco. calan. dol. teneramen.

Ped.

Ped. Ped. Ped. smorz. Ped. Ped. Ped. Ped.

Vivo e brillante. 8^a loco.

calando. Ped. Ped. Ped. Ped. *sf*

8^a loco.

Ped. Ped.

f con bravura. Ped. Ped. Ped. Ped. Ped. Ped. Ped. Ped.

ff impetuoso.
Ped.

loco.

Ped.

ffz

Ped.

8^a...loco.

fz

Ped.

8^a...loco.

fz

8^a.....

sf

loco

8^a..... loco.

dim.

f dol. espressivo Ped.

pp

Ped. espress.

8^a..... loco.

Ped. *pp*

Ped. *rf*

Ped. Ped. Ped.

dol Ped. smorz. Ped.

8^a.....

p animato.

loco.

cres. piu cres.

8^a.....

loco.

Mosso. *sf*

ff Ped. Ped. Ped. Ped. *sf* *p*

sf *p* *ff* dim. Ped.

8^a.....

loco.

p Ped. *ffz* *p*

LA VIE ORAGEUSE.

Presto agitato. $\text{♩} = 152.$

4^{me}
ÉTUDE.

5
ffz
Ped.
ffz
Ped.
ffz
Ped.
ffffz
Ped.

3 1 + 2 1
2 1 2 3
ffz

p dol.
pp leggier.

8^a..... loco.
pp
cres.

8^a..... loco.
8^a..... loco.
8^a..... loco.
ffff
Ped.

8^a loco. 8^a..... loco.

1 1 1 3

ff Ped. *fz* Ped. *sf* *sf* Ped. *dol.* Ped.

Ped. Ped. Ped.

Ped. *dim.* Ped.

cres - - - cen - - -

do. con strepito.

ff Ped.

loco. 8^a loco. 8^a..... loco.

Ped. *fz* Ped. *fz* *fz* Ped. *fz*

LES SOUVENIRS DU VIEILLARD.

Allegretto moderato. ♩ = 100.

5^{me}
ÉTUDE.

Tempo.

Ped. dol.

dol

cantabile.

Ped.

Ped.

Ped.

Ped.

Ped.

Ped.

cres.

sf

p

dol.

cres.

sf

animato

cres.

sf

5000. R.

sf *f* Ped. *dim.* *f* Ped.

molto ritardando. *dol.* *tempo.* ca - lando. Ped.

8va *loco* Ped. *dolcissimo.*

pp *Ped. tran.* *Ped.* *Ped.* *Ped.* *dim.* *Ped.* *Ped.* *Ped.* *ff* *il piu*

agitato. *forte possibile.* *ffz* *Ped.* *ffz* *8va loco.* *mp* ri - tenente. *ppp*

pp *tempo. sosten.* *sempre.* *ral - len - - tan - do.* *morendo.* *lunga pausa.* *pp* *semplice.* *tempo.*

Andante sostenuto e religioso. ♩ = 152

6^{me}
ÉTUDE.

ca - lan - do. tempo.

Ped. Ped. Ped. Ped. Ped. \oplus *legatissimo.* *cres.*

f sf sf sf dim.

dim. p Ped. \oplus Ped. \oplus Ped. \oplus Ped. \oplus

ca - lan - do

dol. Ped. \oplus cres.

sf sf ff ppp smor - zan - do. *piu lento poco a poco.*

morendo Adagio. *dim. Ped. \oplus Ped. \oplus Ped. \oplus Ped. \oplus Ped. \oplus*

5000.R

Andante sostenuto. M. M. ♩ = 80.

7^{me}
ÉTUDE.

cres.

f

dol.

cres.

Espressivo.

f

pp

8^a

Ped.

delicatamente.

loco.

8^a

loco.

Ped.

8^a

loco

Ped.

cres.

sf

Ped.

8^a

f

sf

f

pp

dol teneramente.

Ped.

loco.

Ped.

Ped.

Ped.

Ped.

cres. *Ped.* *pp*

Ped. *Ped.* *Ped. pp* *8^a*

Ped. *pp leggier.* *loco.* ca - lan - do.

Allegro agitato. $\text{♩} = 88$.

f *Ped.* *Ped.* *Ped.* *pp* *Ped.* *Ped.*

f *Ped.* *sf* *pp* *Ped.* *Ped.* *Ped.*

f *Ped.* *sf* *Ped.* *ff* *8^a*

loco.

sf Ped.

sf *sf* *sf* *sf*

8^a loco.

con fuoco.

ff Ped.

Ped.

loco.

8^a loco.

Ped.

8^a loco.

Ped.

Ped.

8^a.....

ff Ped.

..... loco.

p *f*

cres. *p* *piu cres.*

ff Ped. *sf* ⊕

fz Ped. ⊕ dim. *p*

ff Ped. *sf* ⊕ Ped. *sf* ⊕ Ped. *p*

espressivo. *8^a loco.* *8^a loco.* *dim.* *mp* *ri*

sempre pedale.

Tempo 1^o

51

Allegro molto agitato. $\text{♩} = 88.$

8^{me}
ÉTUDE.

8^a..... loco. 8^a..... loco.

sf *sf* *sf*

8^a..... loco.

fz *sf*

Ped. Ped. Ped.

Ped. dim. Ped.

p

f dim. *p* cres. *f* dim. *p* cres.

HÉROÏSME.

Allegro agitato. $\text{♩} = 84.$

9^{me}
ÉTUDE.

sf sf sf
 fz
 4 2 4 1
 8^a
 loco
 Ped. fz sf p cres cen
 do
 8^a loco.
 impetuoso.
 sempre piu f Ped.

Allegro legato cantabile. ♩ = 120.

10.^{me}
ÉTUDE.

..... loco.

dim. dol.

fz dim. cres. sf

8^a

dim. Ped. Ped.

Ped. Ped. Ped. Ped. Ped. Ped.

loco.

cres. Ped. Ped. Ped. dim. Ped. Ped. Ped.

8^a

animato. Ped. Ped. Ped. cres. Ped. sf Ped.

Ped. Ped.

loco.

dim.

Ped.

cres. Ped.

Ped.

8^a

loco.

sf Ped.

Ped.

f Ped.

Ped.

Vivo.

Ped. armonioso.

f *p*

Ped.

Ped.

Ped.

Ped.

loco.

8^a

loco.

Ped.

Ped.

Ped.

dol. dim.

Ped. 2

Ped.

loco.

loco.

8^a

loco.

Ped. *f* *p*

Ped.

cres. Ped.

f

8^a

loco.

Ped. *ff*

Presto.

sf

sf

UN BADINAGE

Allegro vivace e giocoso. $\text{♩} = 65$.

11^{me}
ÉTUDE

8^a..... loco.

8^a.....

..... loco.

8^a..... loco.

p dol. Ped. Ped. Ped. Ped.

Ped. Ped. Ped.

mp Ped. leggierm. Ped. cresc poco a poco.

stringendo. *f* Ped. sempre piu allegro e cres. 8^a.....

sempre Pedale. *ff* Presto. 8^a loco. loco.

8^a loco

PERSEVÉRANCE.

Allegro appassionato. ♩. = 80
Vivace e con affetto.

12^{me}
ÉTUDE.

8^a
sf
piu f
ff
Ped.

loco.
p

cres.
f con fuoco.
Ped. Ped. Ped. Ped.

Ped. Ped. Ped. Ped. Ped. *impetuoso.* Ped. Ped. Ped.

fz
Ped. Ped.

8^a loco.

..... loco

..... loco.

L'istesso tempo.

Ped. *loco.* 5

Ped. *loco.* 5

Ped. *dim.* Ped. *loco.* 5 *cres*

Ped. *sf* Ped. *loco.* 5 *dim.* Ped.

f Ped. *loco.* 5 *f* Ped. *1^a*

f Ped. *2^a*

5000 . R .

D. C. $\text{\textcircled{S}}$ senza repetitione.

