SONATE

für das Pianoforte

von

L. VAN BEETHOVEN.

Dem Erzherzog Rudolph gewidmet.

Op. 111.

Beethovens Werke. Serie 16. No. 155.

Componirt im Januar 1822.

Sonate No. 32.

Maestoso.

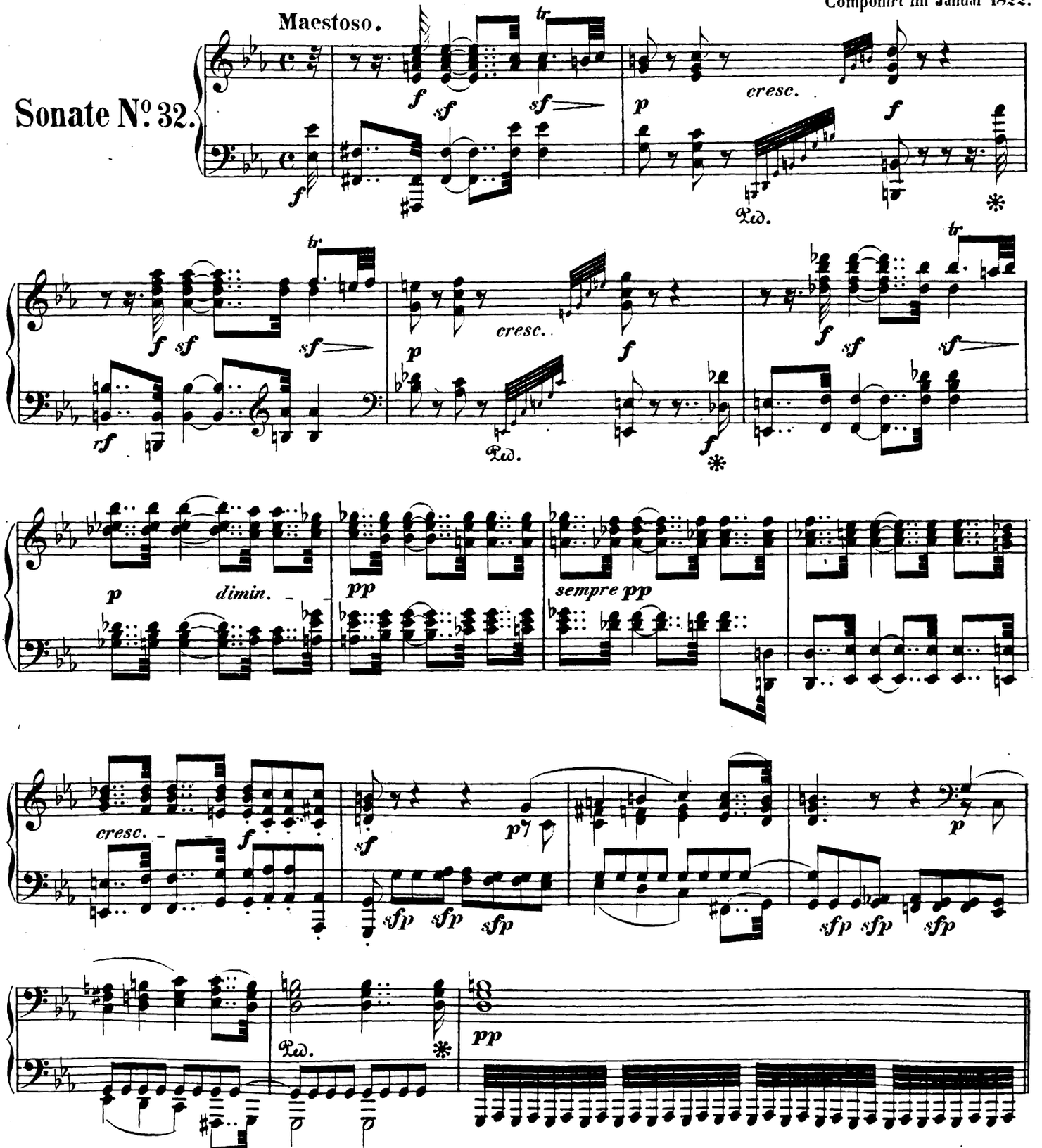

Original-Verleger: A. M. Schlesinger in Berlin. B. 155. Stich und Druck von Breitkopf & Härtel in Leipzig.

Allegro con brio ed appassionato.

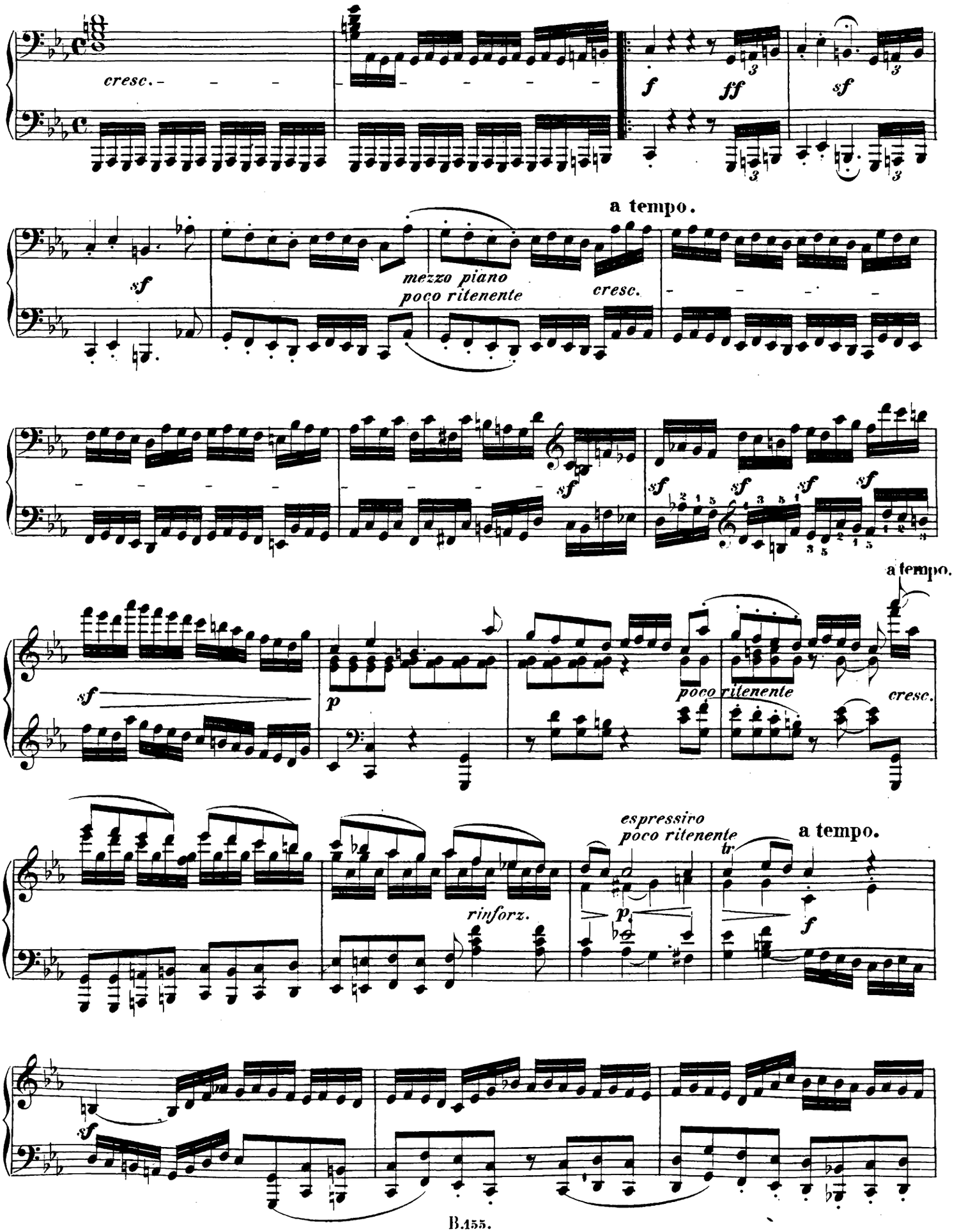

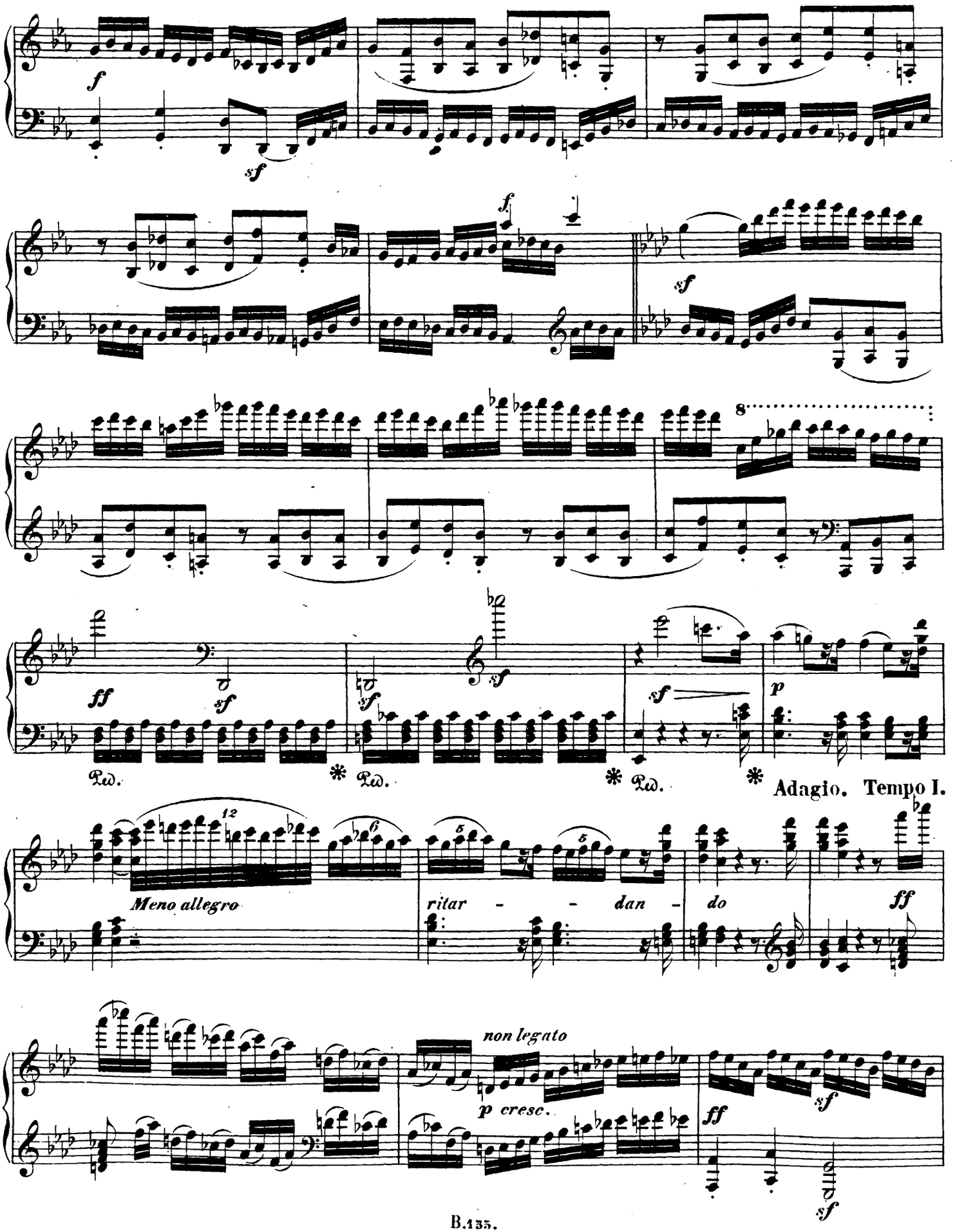
f
sf
f.
sf
8
ff
sf
sf
sf
sf
p
Ped.
Ped.
Ped.
Adagio. Tempo I.
12
6
5
5
Meno allegro
ritar - - dan - do
ff
non legato
p cresc.
sf
ff
sf

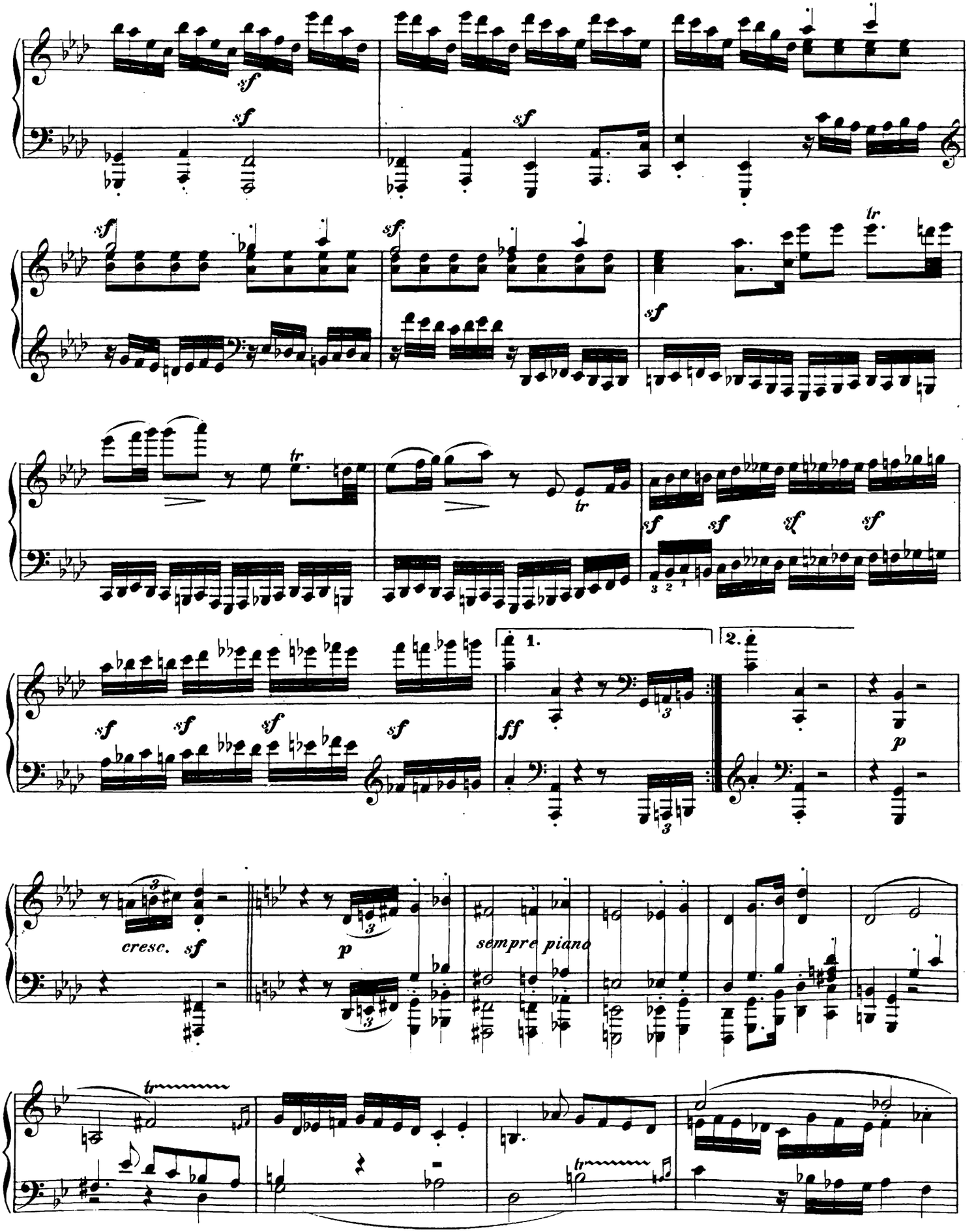
sf
tr
1.
2.
ff
p
cresc.
sempre piano

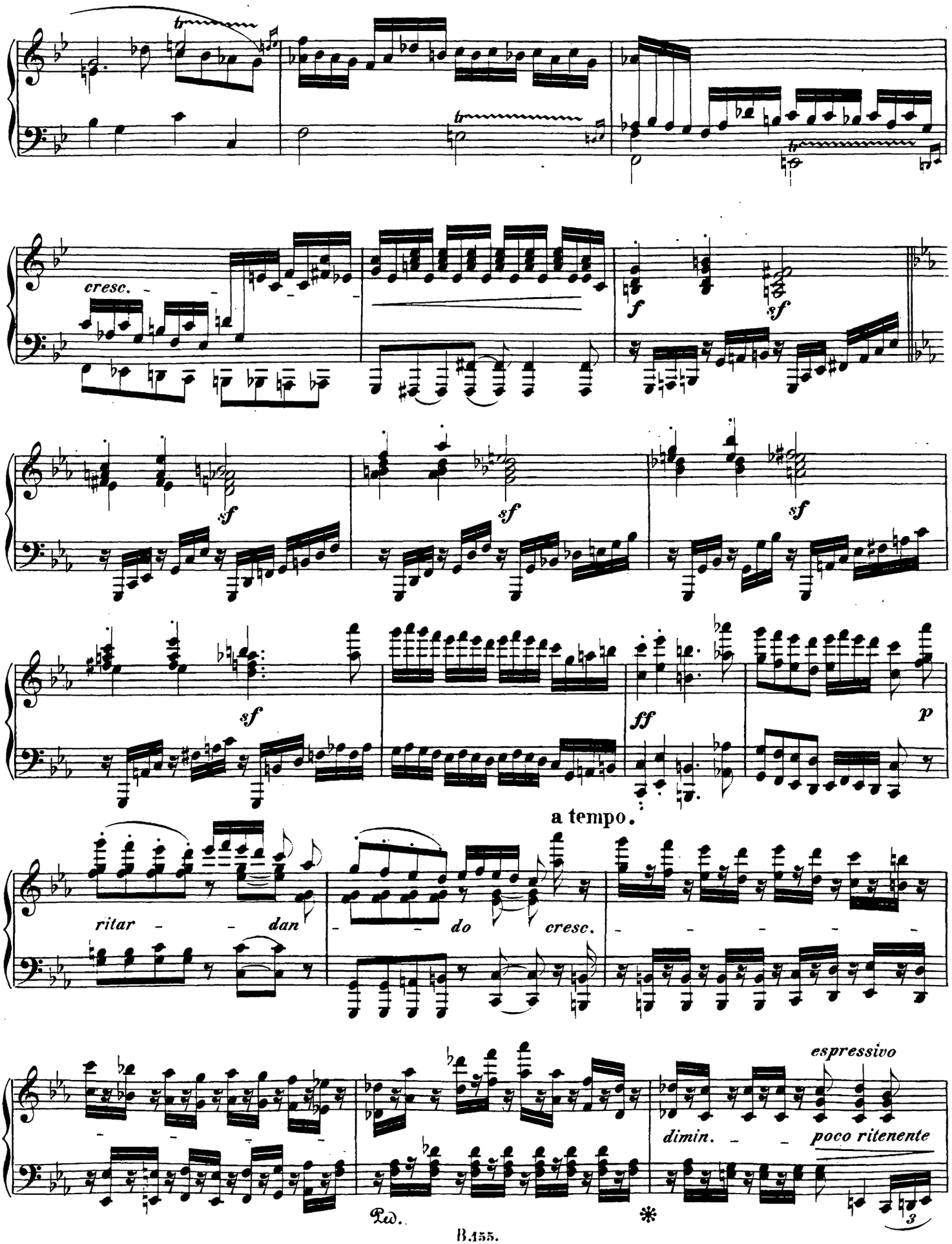
cresc.
f
sf
sf
sf
sf
sf
ff
p
a tempo.
ritar - - dan
- - do
cresc.
espressivo
dimin. - -
poco ritenente
Ped.
*

a tempo.

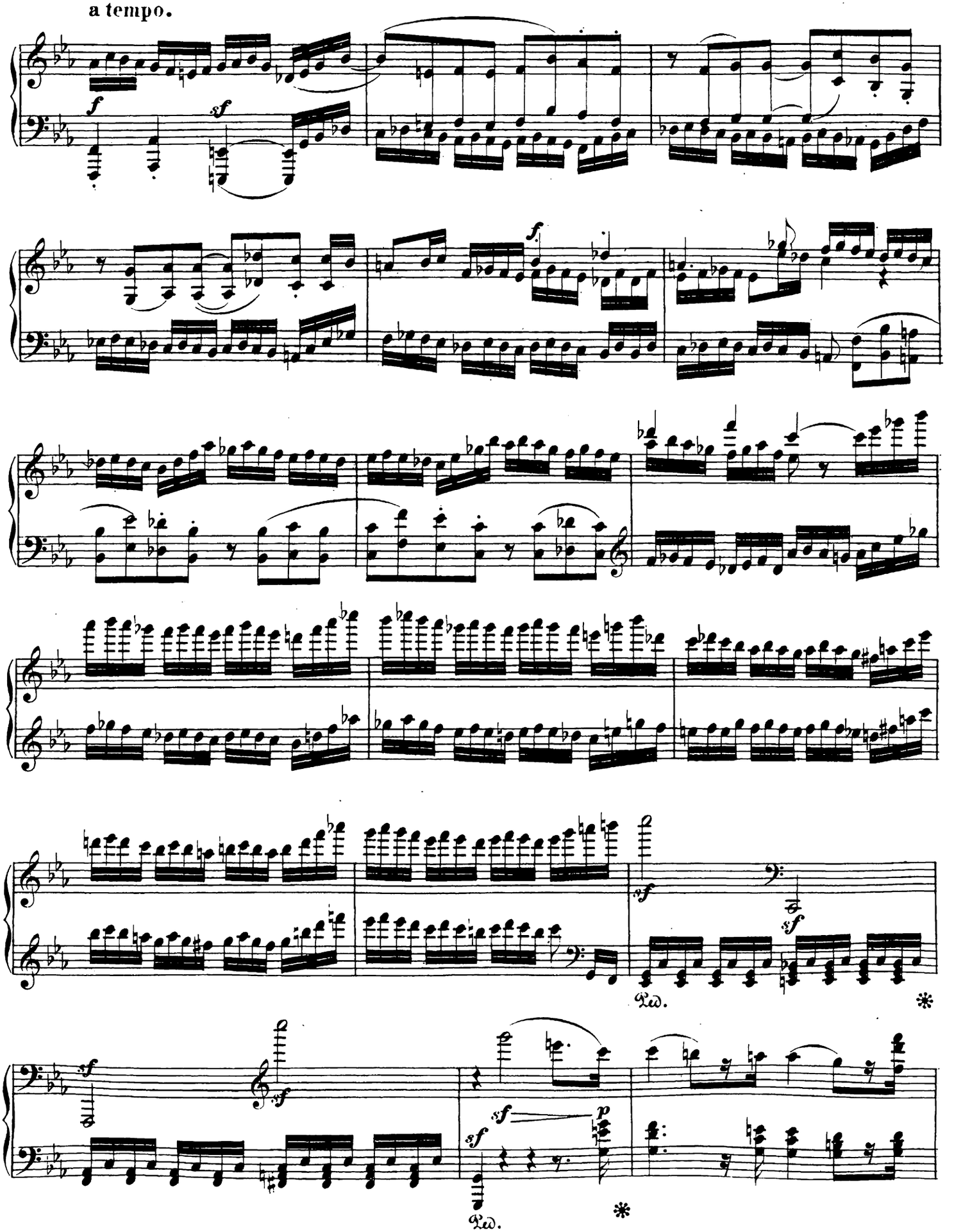

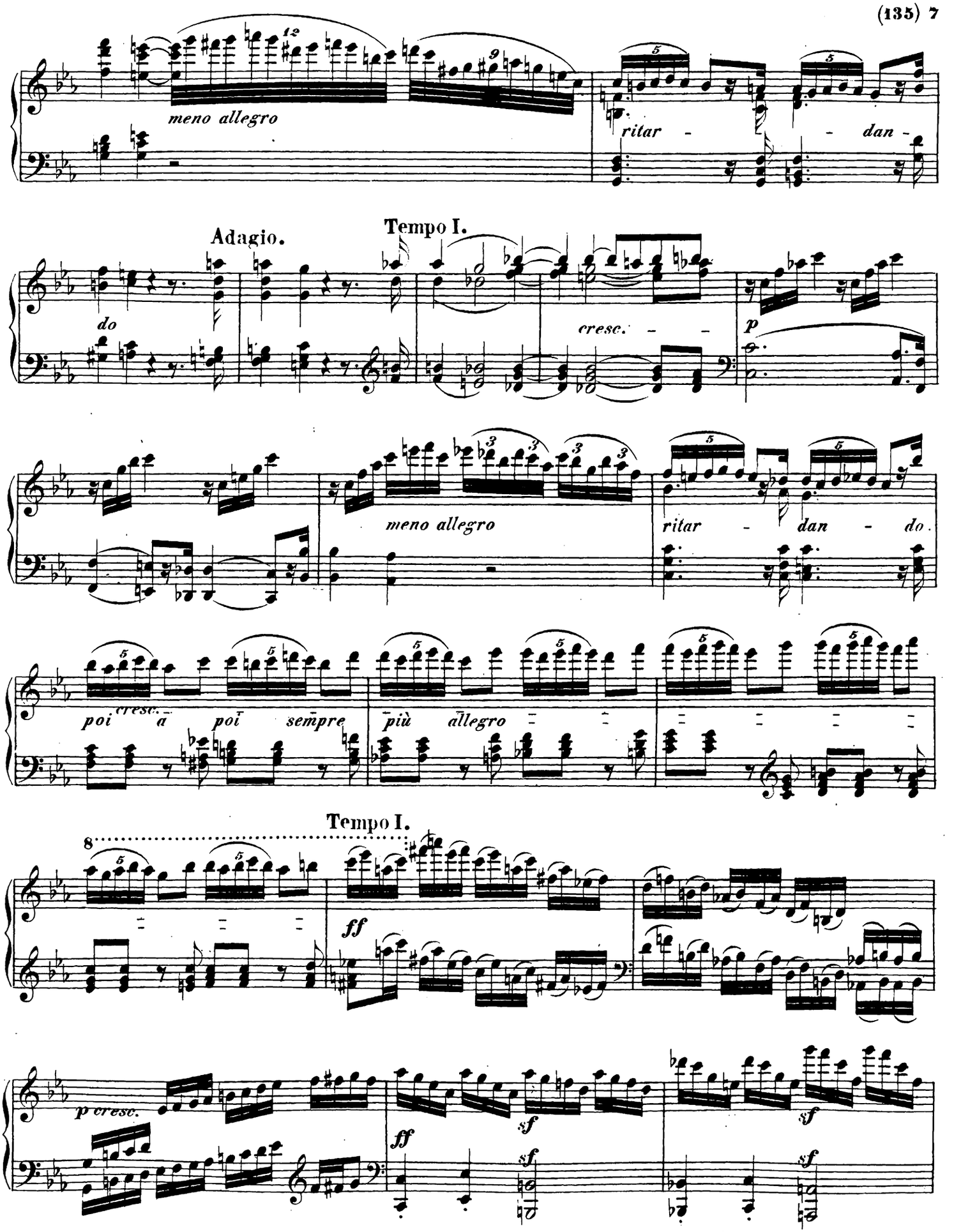
meno allegro
ritar - - dan -
Adagio.
Tempo I.
do
cresc. - -
p
meno allegro
ritar - dan - do.
poi cresc. a poi sempre
più allegro
Tempo I.
8
ff
p cresc.
sf
ff
sf
sf
sf

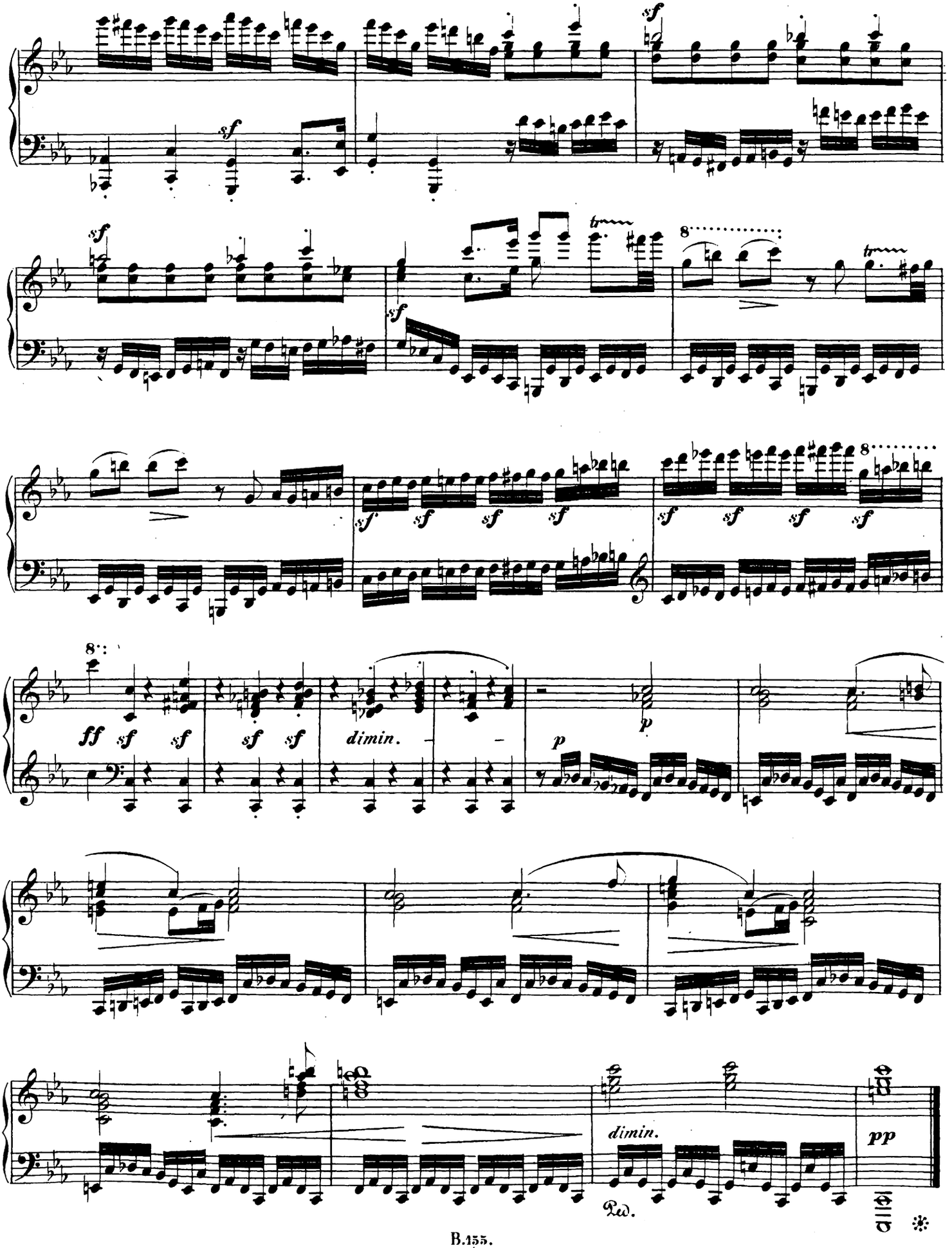
sf
tr
8
ff
dimin.
p
pp
Ped.

ARIETTA.

Adagio molto semplice e cantabile.

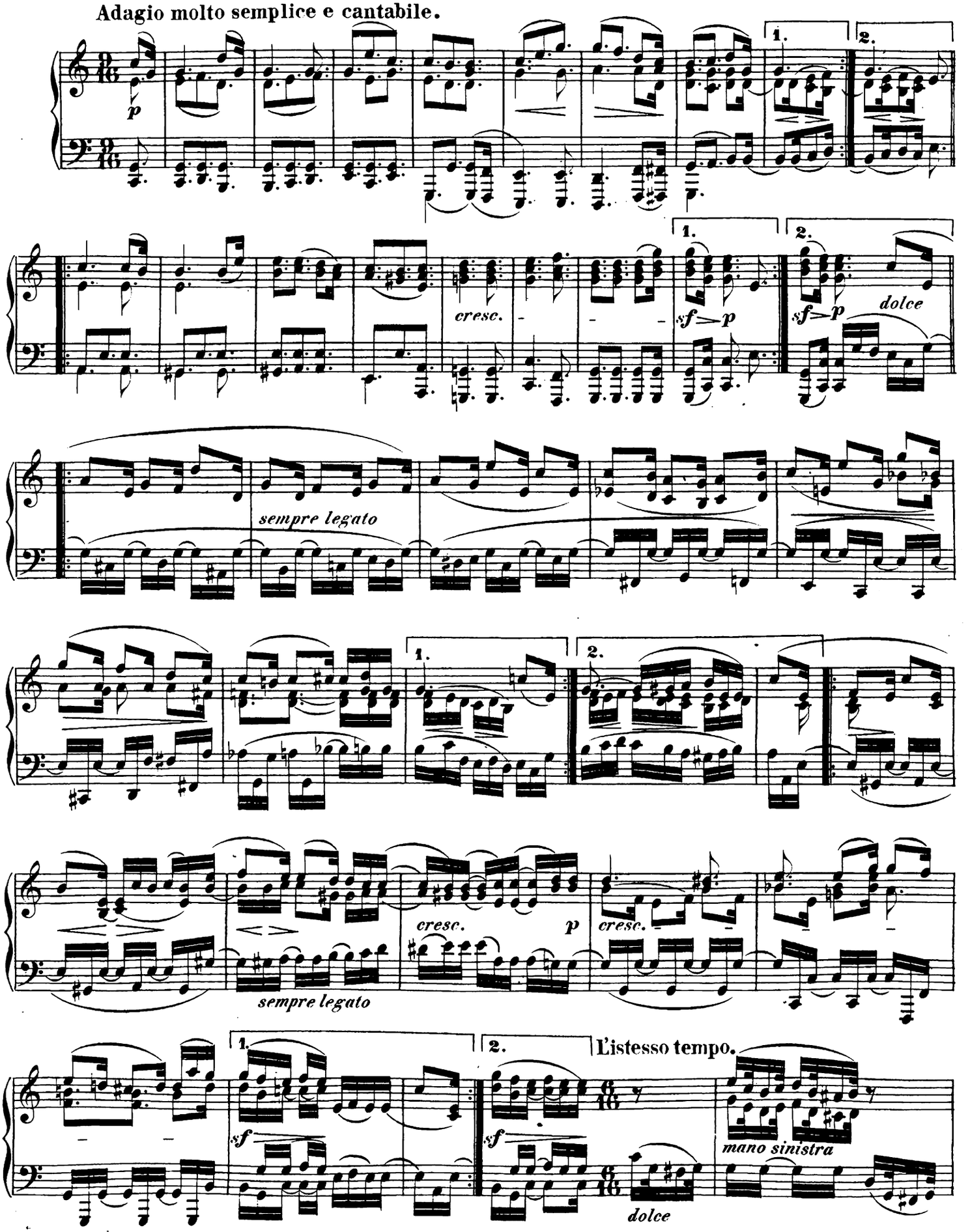

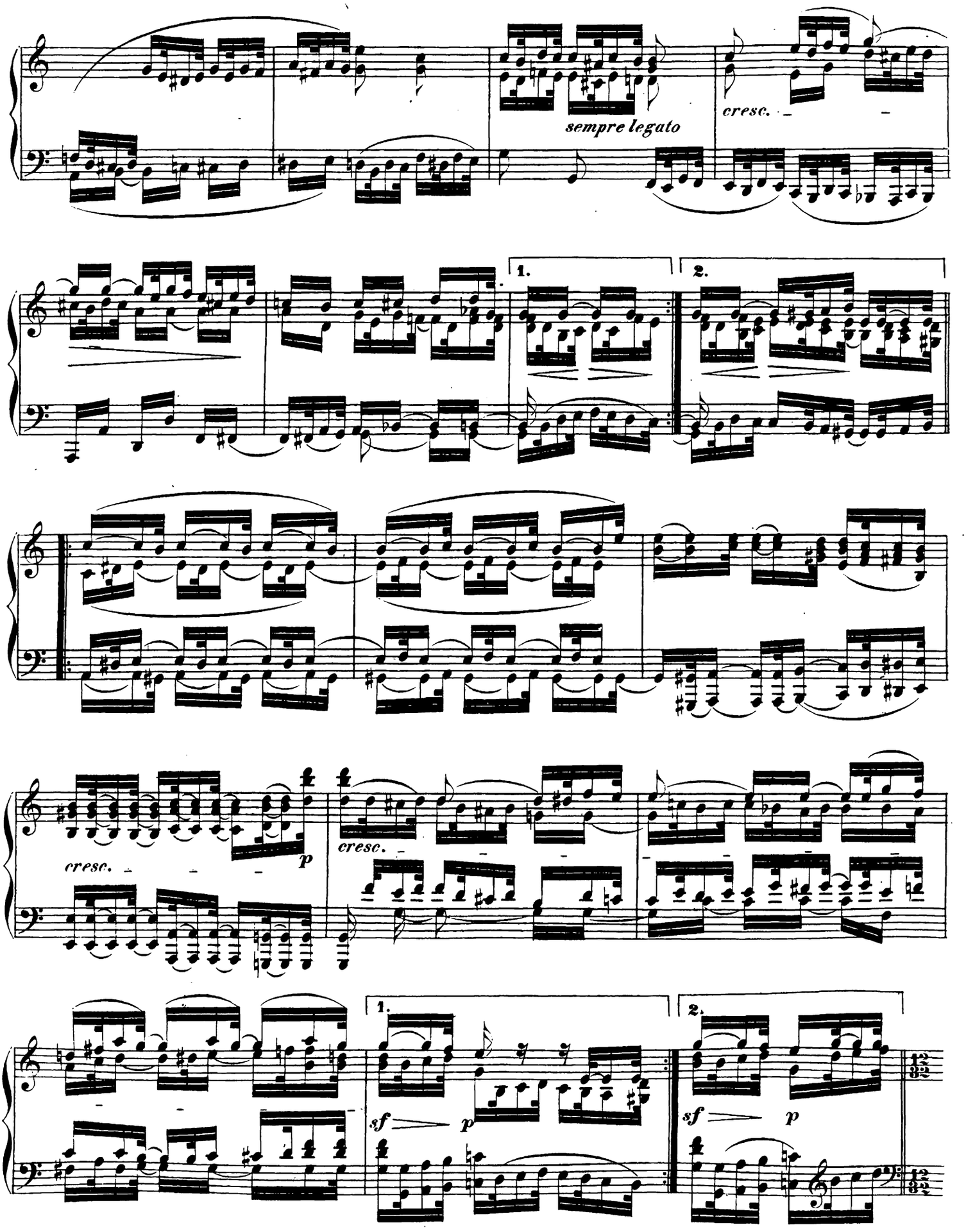
sempre legato
cresc.
1.
2.
cresc.
p
cresc.
1.
2.
sf
p
sf
p

L'istesso tempo.

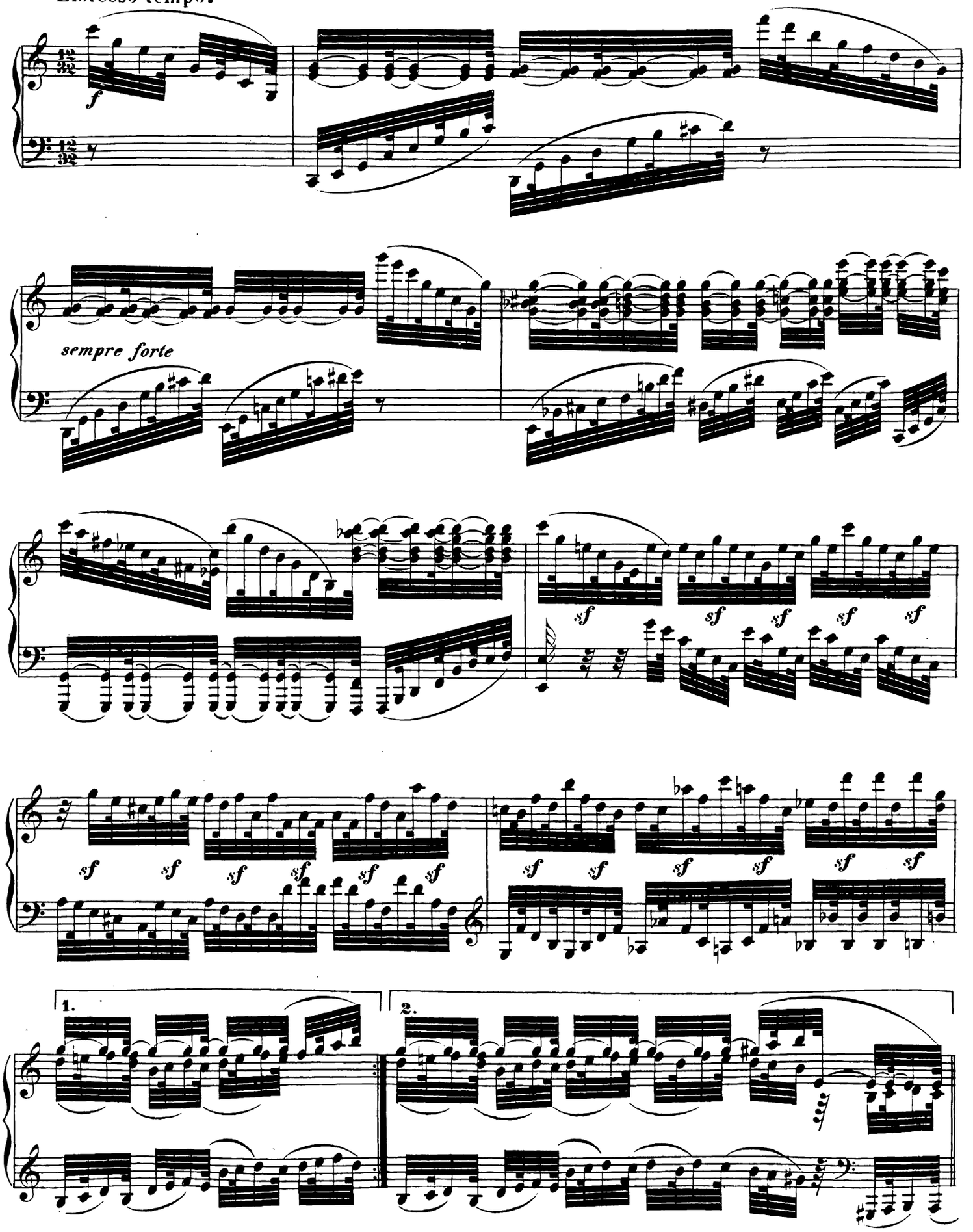

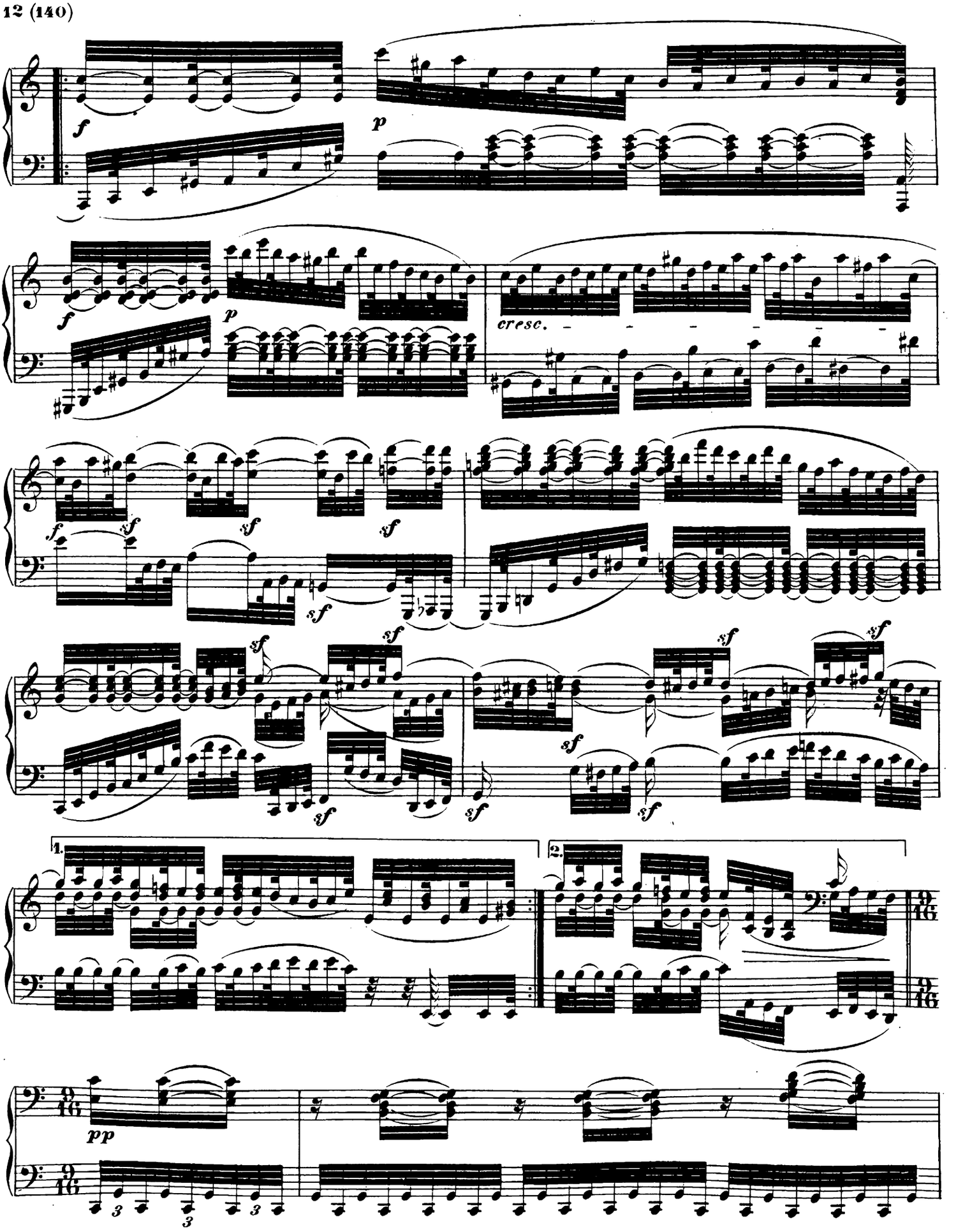
f
p
cresc.
sf
1.
2.
pp

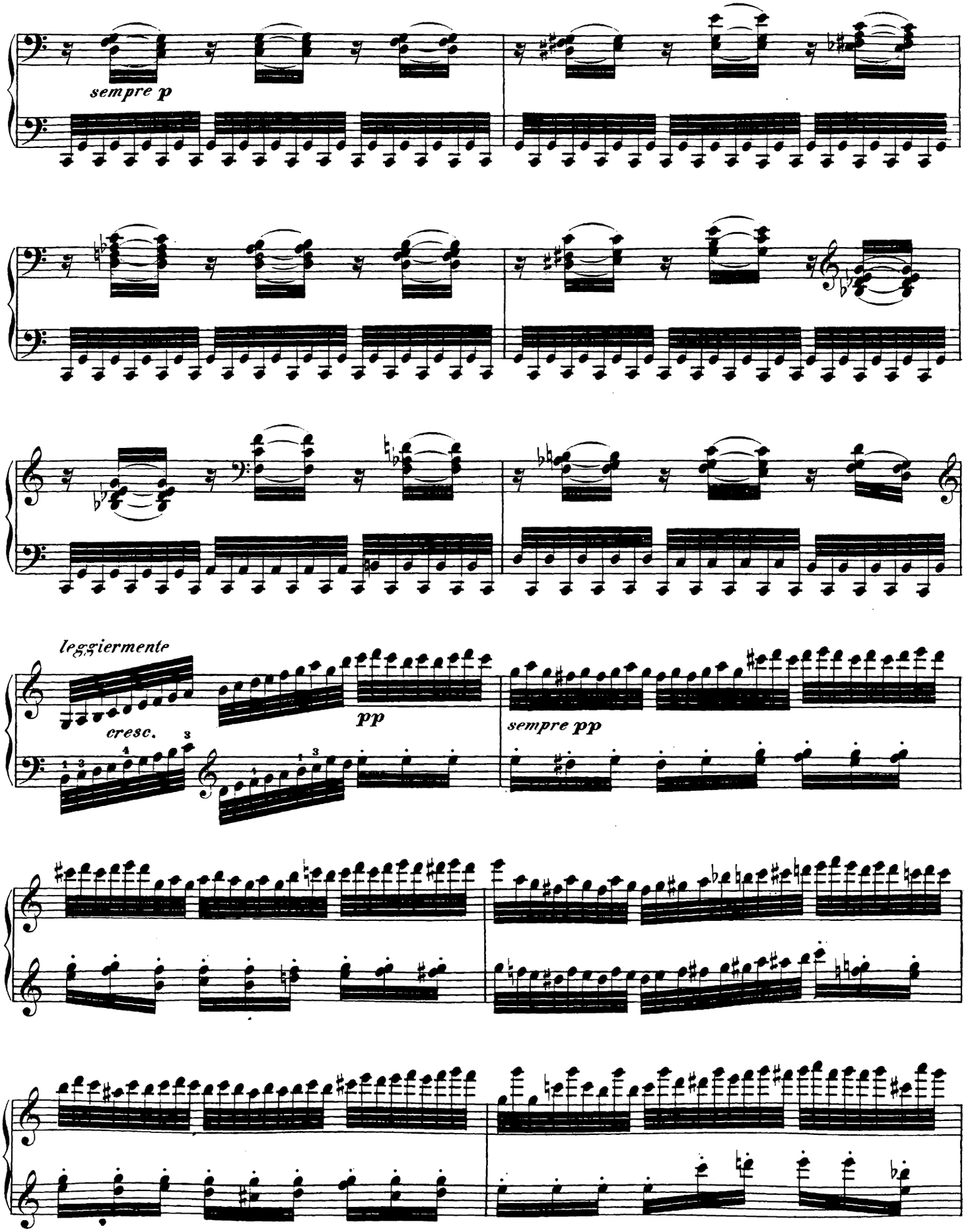
sempre p
leggiermente
cresc.
pp
sempre pp

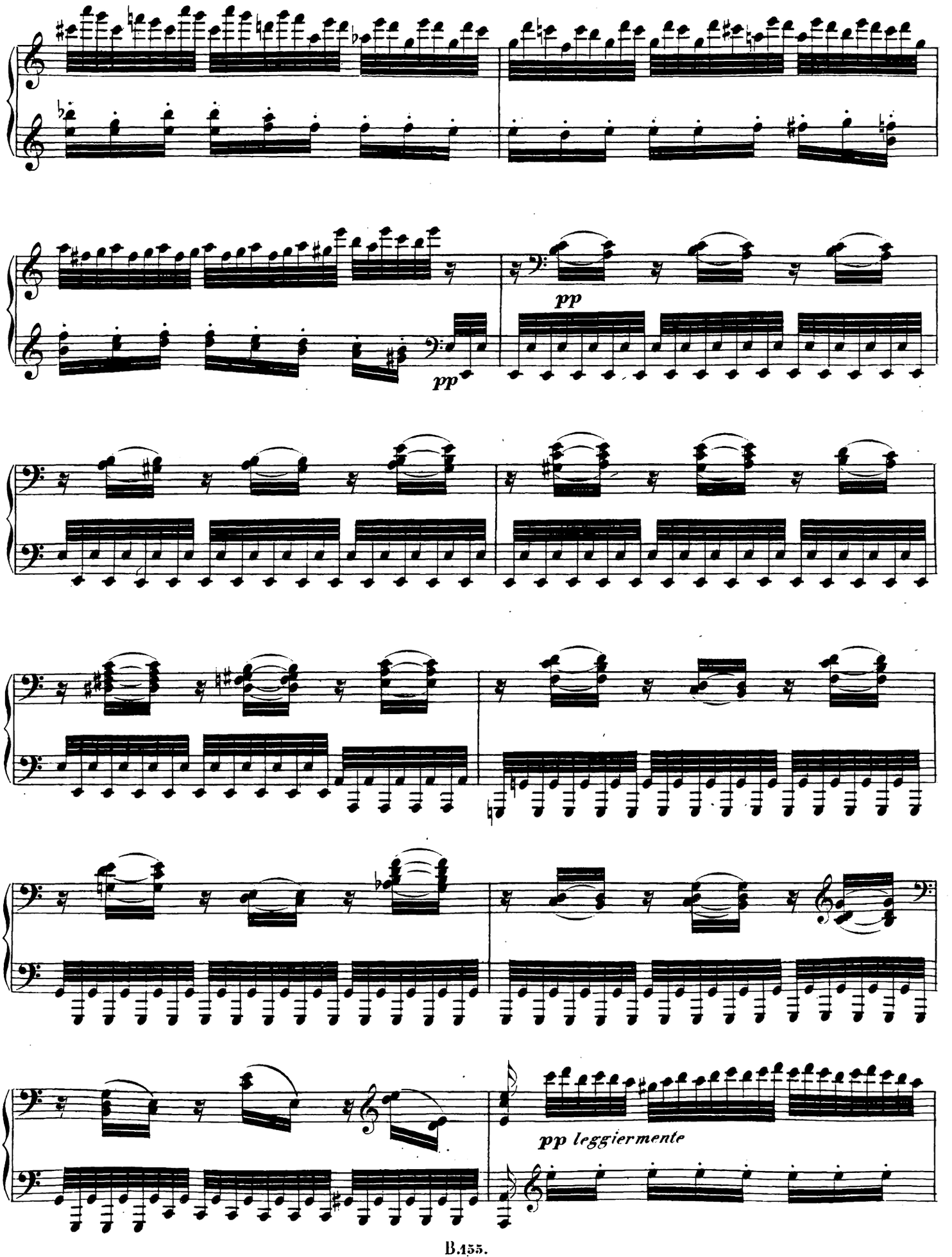
pp
pp
pp leggiermente

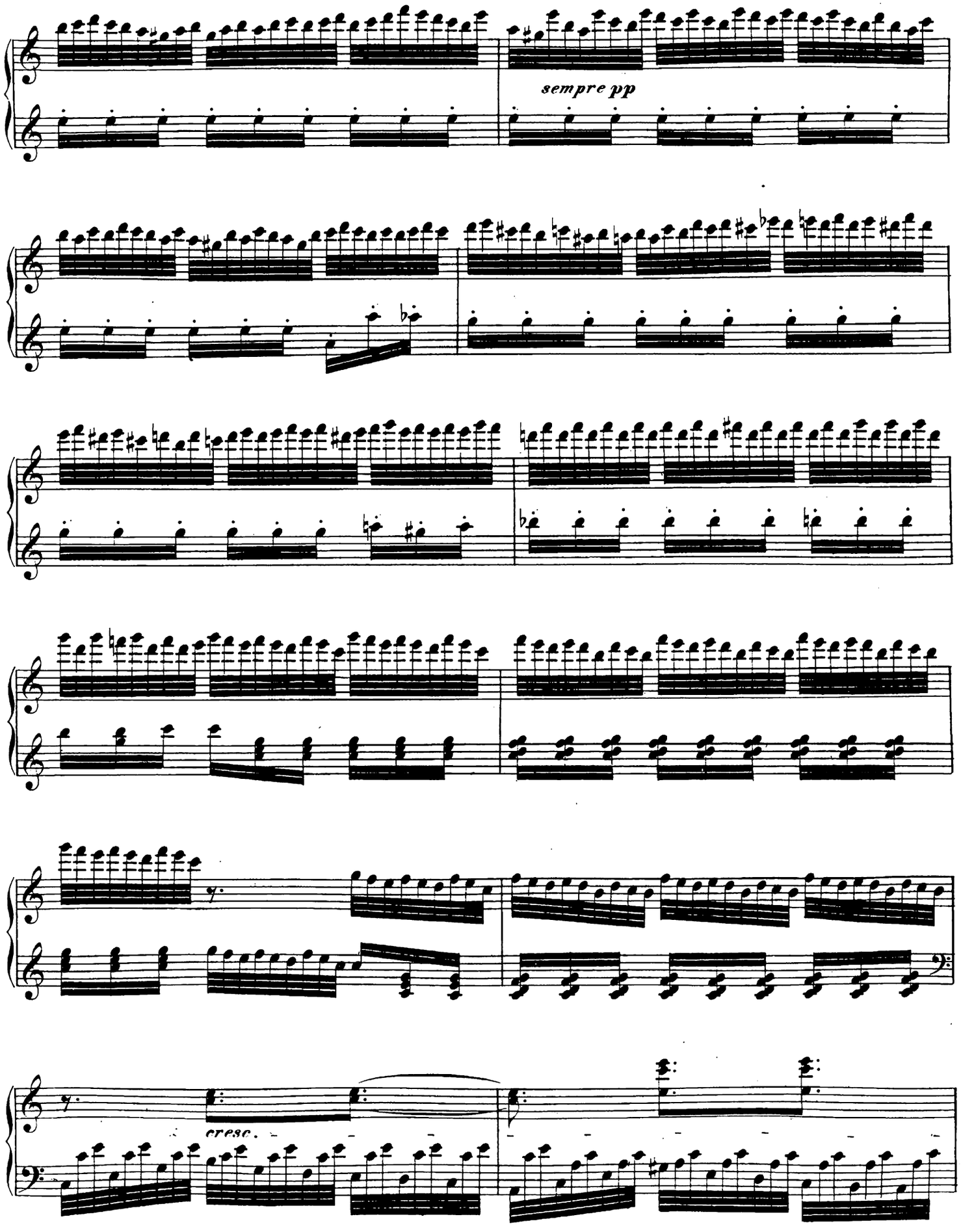
sempre pp
cresc.

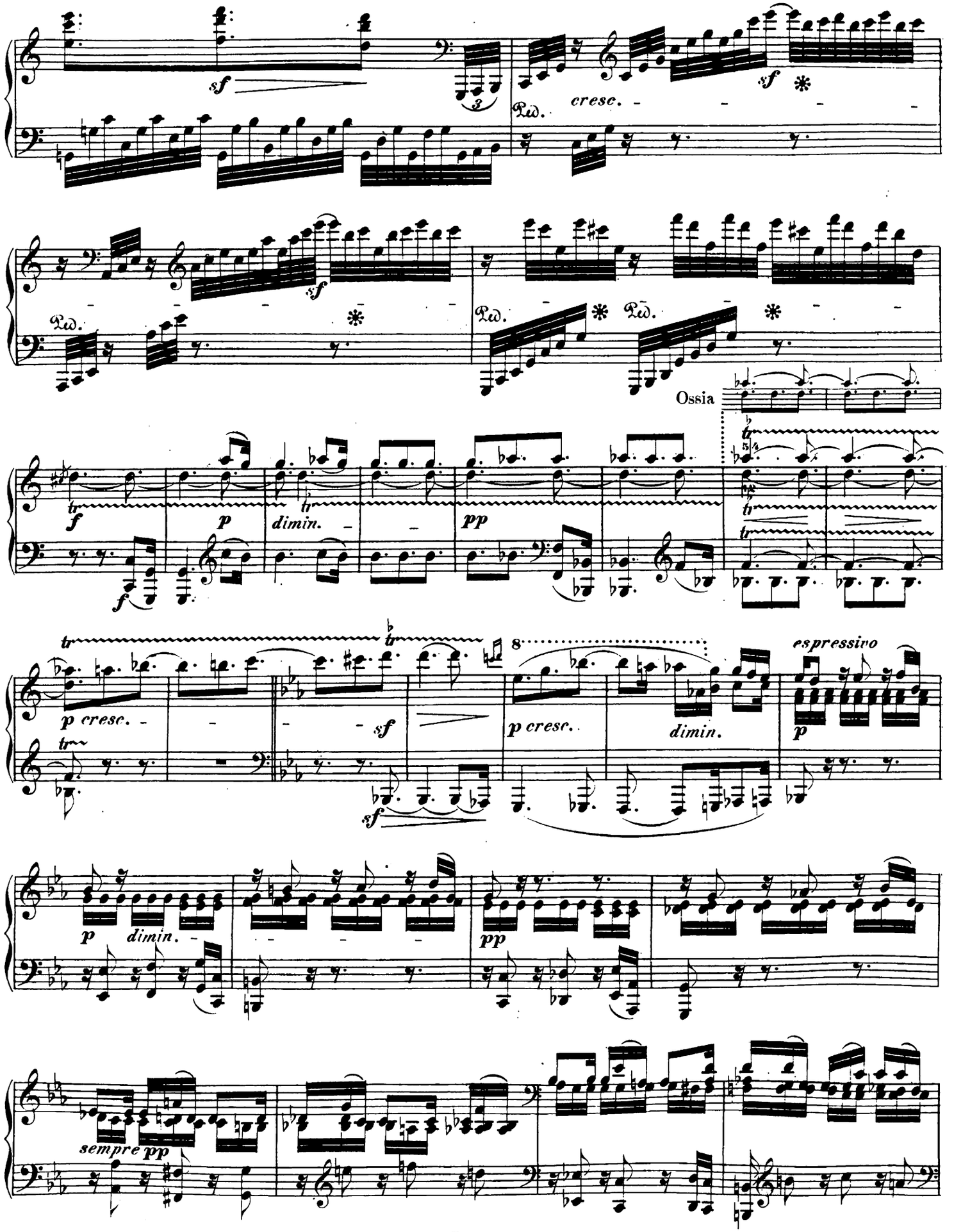
sf
cresc.
Ped.
Ossia
f
p
dimin.
pp
p cresc.
espressivo
sempre pp

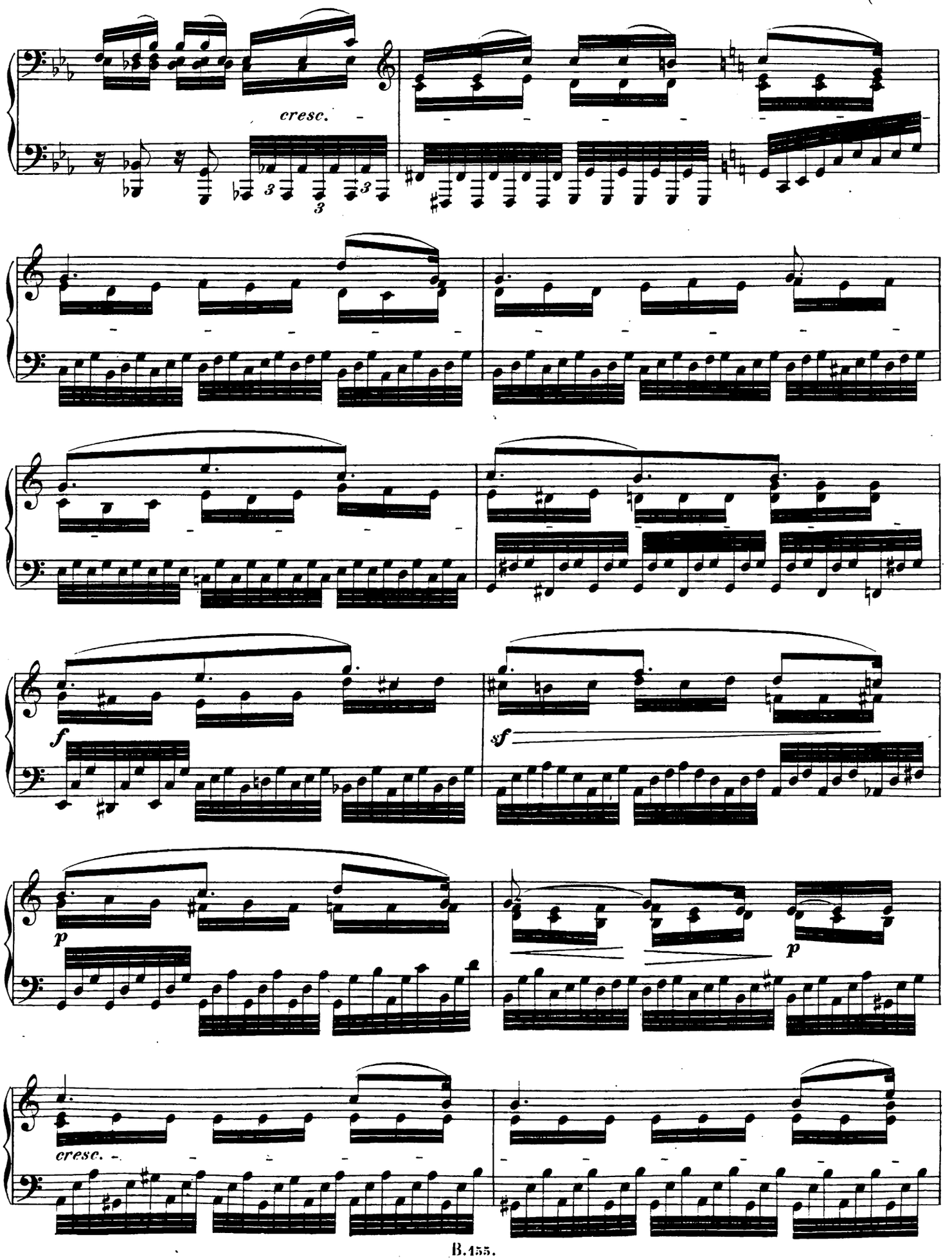
cresc.
f
sf
p
p
cresc.

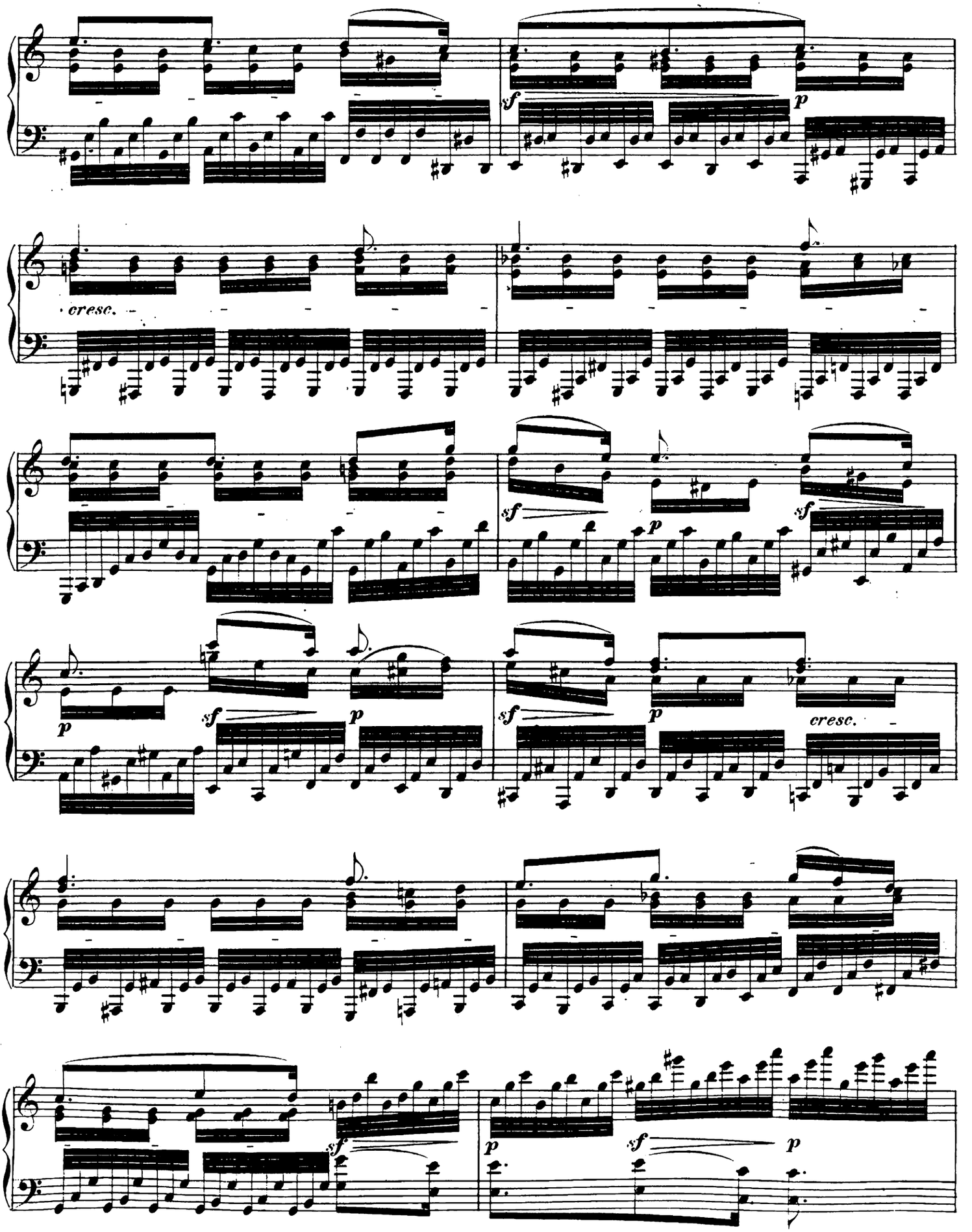
sf
p
cresc.
sf
p
sf
p
sf
p
cresc.
sf
p
p
sf
p

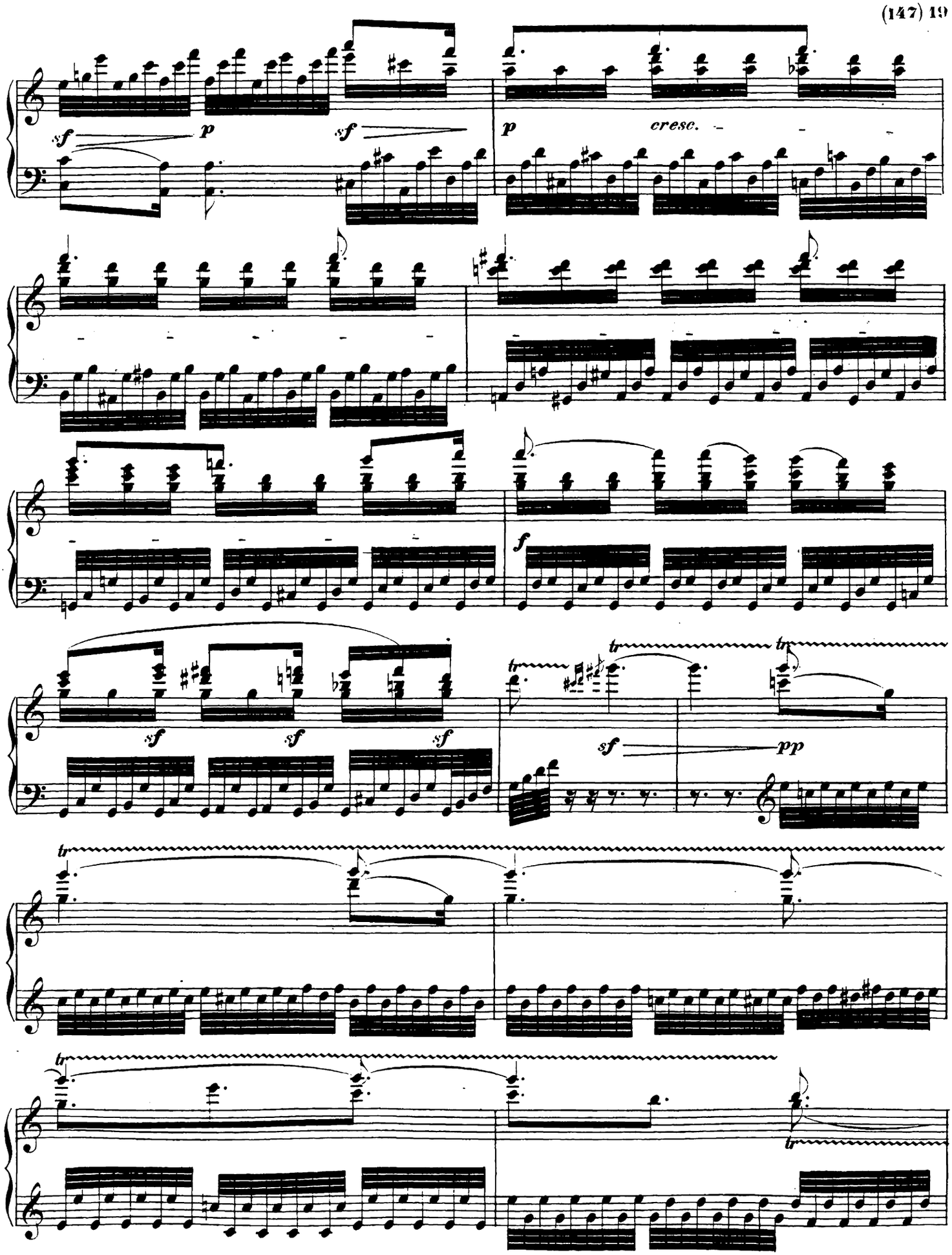
sf
p
sf
p
cresc.
f
sf
sf
sf
tr
tr
sf
pp
tr
tr
tr
tr

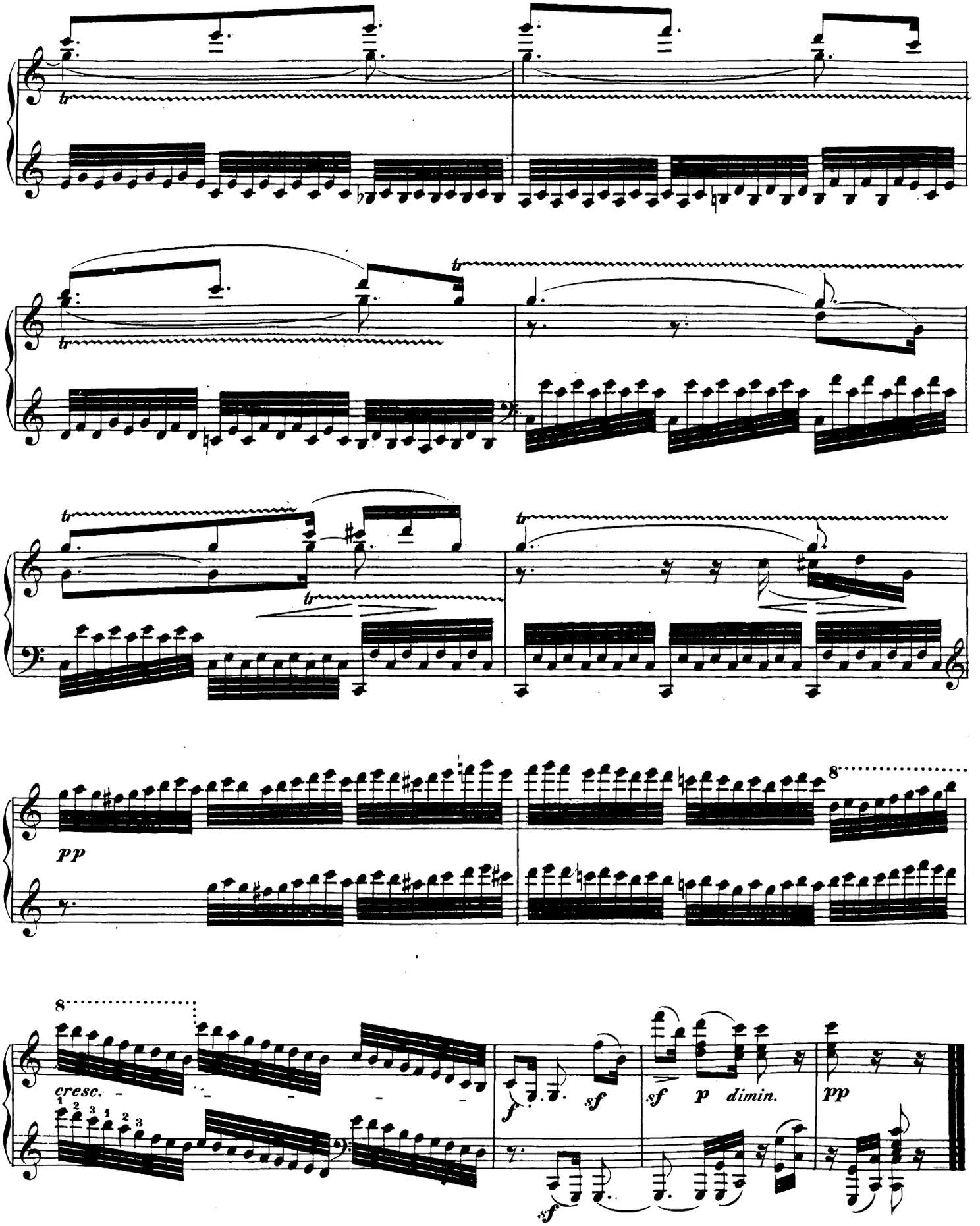
tr
pp
8
cresc.
f
sf
sf
p
dimin.
pp