

Clarinet 1 in B \flat and A

La Boheme Suite No. 2

Puccini/Johnson

Allegro vivace

Clarinet in B \flat

7

ff *pp* *molto staccato*

7

12

rit. **Tempo** *rall.* **1** **Tempo** *pp* *cresc.*

19

Vivo *mf* *p*

25

sfz *p*

29

p

34

Clarinet in A *rit.*

45

molto rall. **2** **Andante lento** *pp* *pp*

60 **rall.** 3 **Andante calmo**

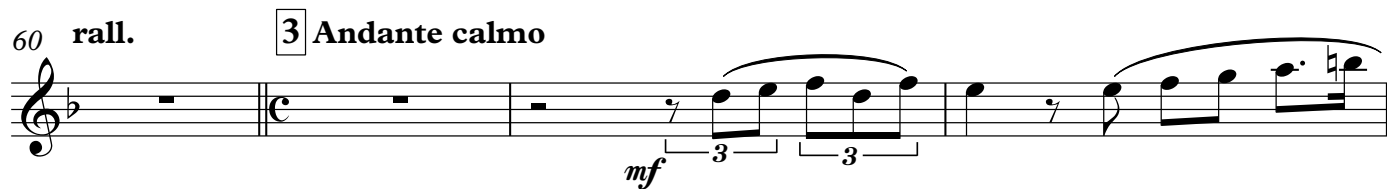

64 **rit.** **Tempo**

pp

mp

67 **rall.** **A tempo**

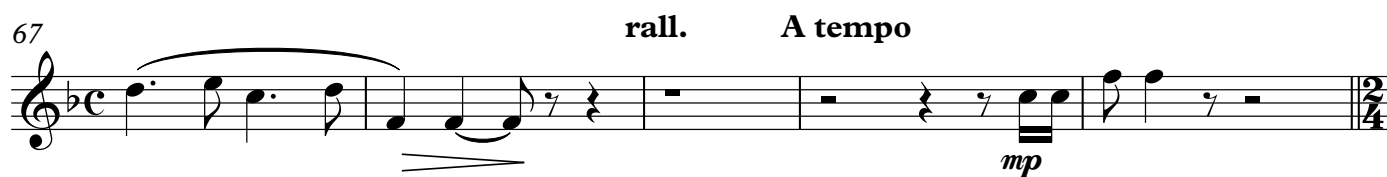

mp

72 **Lentamente**

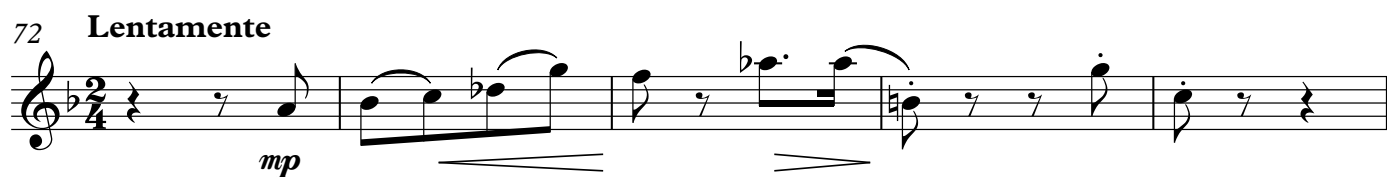

mp

77 4 **Allegretto moderato**

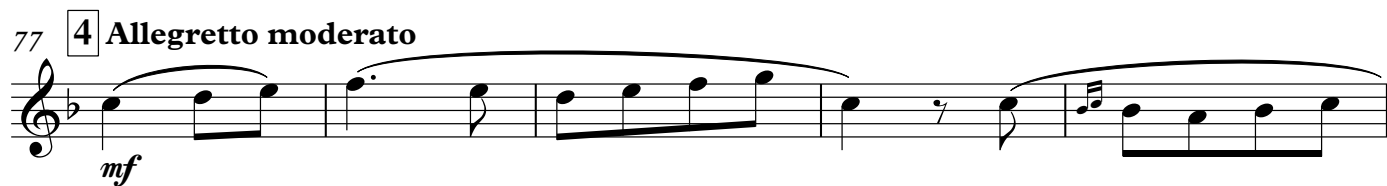

mf

82 **poco rall.** **A tempo**

sf

92 **poco rall.**

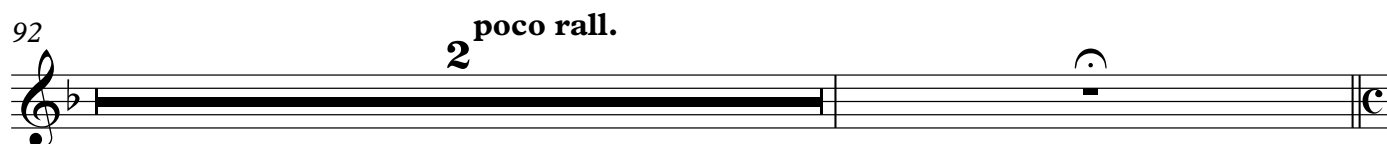

sf

95 **5** **Andante sostenuto molto**

pp

99 *ff* **poco allarg.** *tenuto* *dim.* *p*

104 **rall.** *p*

108 *pp*

111 **Tempo, ma calmo** *mp* **2**

118 **6** **Allegretto giocoso** *f > p* *f* *f*

127 **9** *f*

141 **7** **Più mosso** *tr* *tr*

149 *tr* *cresc.*

157 *mf*

162 **8** *p* *f*

168 *pp*

176 **9** *mf*

183 *mf*

191 *mp*

201 *mp*

207 *rall.* *Tempo* *f*

216 **10** *f*

225

232

238 *allargando*

f *mp*

243 *rall.* *Tempo*

p *dim.*

250 *più p* *p* *f* *ff*

258 *ff* *rall.*

263 **11** *Tempo di Valzer lento*

267 *quasi rit.* *A tempo* *quasi rit.* *A tempo*

272 *allargano*

p

277 **A tempo** **2** **rit. molto**

282 **A tempo** **rall. molto**

286 **A tempo** **poco rall.** **12** **A tempo**

p cresc.

291 **rit. molto**

cresc.

295 **13**

p *pp* **6** **6**

299 **quasi rit.** **Tempo** **quasi rit.**

302 **Tempo**

6 **6**

307 *cresc.* *f* *mp*

312 **animato**

313 *p*

319 *allarg.* **14** *Poco animato* *p* *p*

325 *poco rall.* *Tempo*

330 *poco rall.* *A tempo ed incalz.* *mf* *p* *cresc.*

334 *f* *p*

337 **15** *pp* *mp* 3 3

341 *p cresc. molto*

343 *f* 6 *f* 6

346 *poco rit.* *Tempo* *poco rit.* *Tempo* *p* *f* 6

352 *poco allarg.*

357 **16** *A tempo* *allargando*

360 *Meno mosso* **4**

368 Clarinet in B \flat **17** **18**

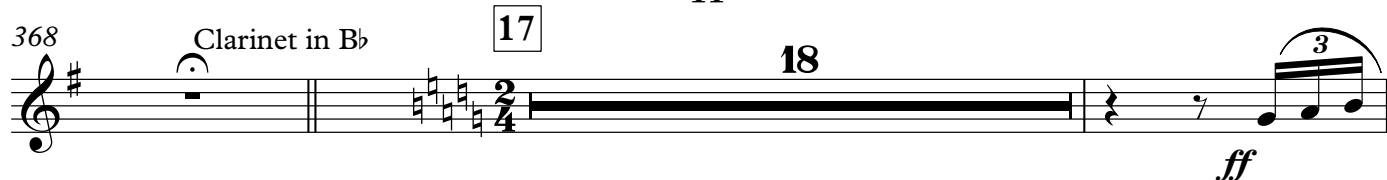

388 **18**

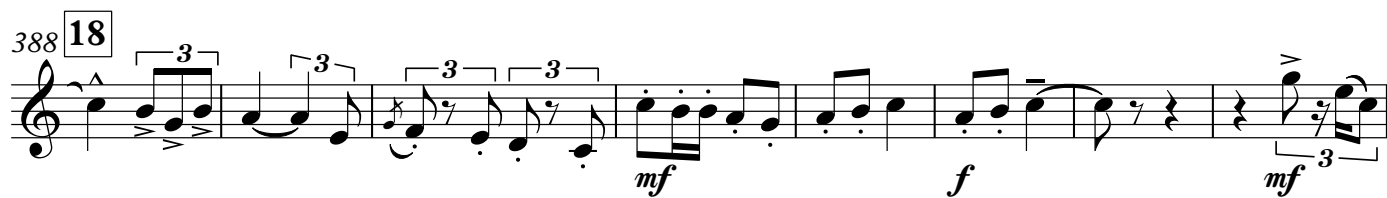

396 **2**

405 **3**

411 **f**

417 **19** **2**

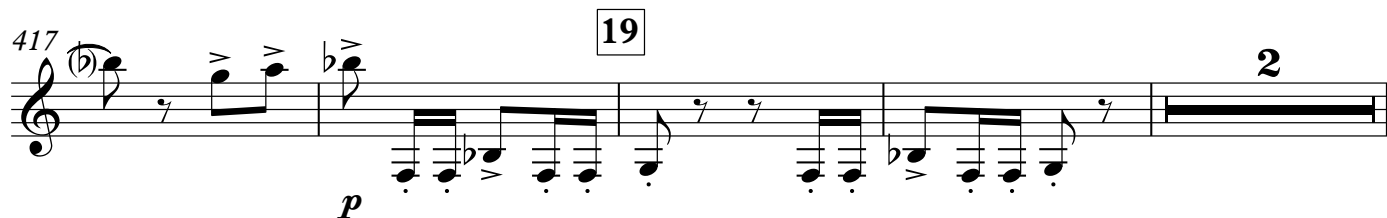

423 *pp* *pp*

433 *f*

439 *ff*

445 20 19 21 *ff* 19

487 22 2 *ff* allarg. e sostenendo $\frac{3}{4}$ $\frac{2}{4}$

493

Clarinet 2 in B \flat and A

La Boheme Suite No. 2

Puccini/Johnson

Allegro vivace

Clarinet in B \flat

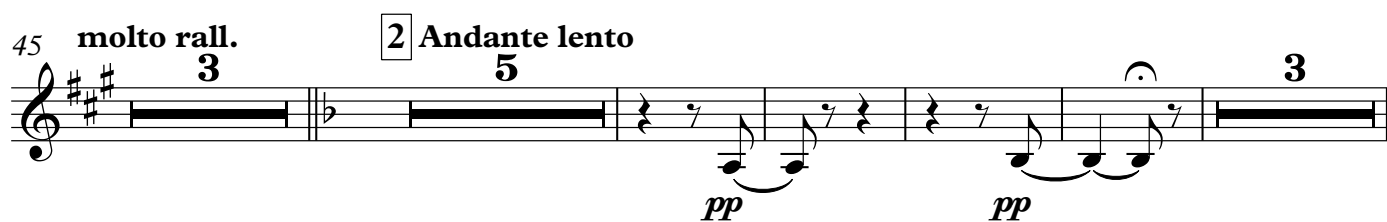
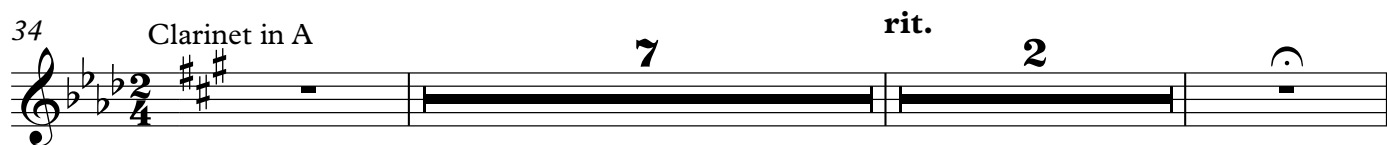
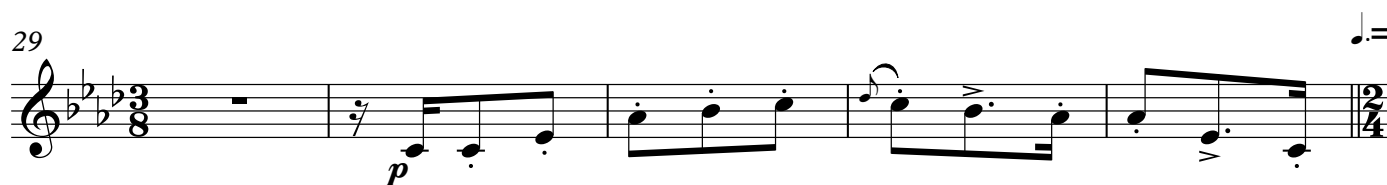
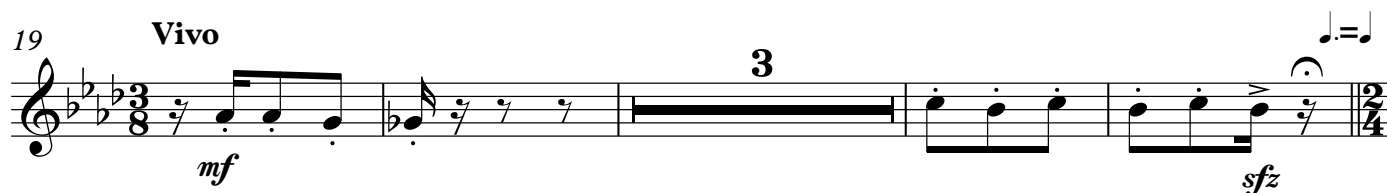

60 **rall.** **3** Andante calmo **3** rit. **Tempo**

66 *pp* **rall.**

70 **A tempo** **Lentamente** **4** Allegretto moderato **5**

82 **2** poco rall. A tempo **8** **2** poco rall.

95 **5** Andante sostenuto molto

99 **ff** **poco allarg.** *tenuto* *dim.* *p*

104 **rall.**

109 **Tempo, ma calmo** **2** **3**

118 **6** Allegretto giocoso **6** **9**

f *p*

139 **7** Più mosso

146 *f* *tr*

154 *cresc.* *mf*

161 **8** **2** *f*

169 **6** **9** **6** $\frac{3}{4}$ $\frac{2}{4}$

183 **8** **3** *mp*

199 **3** $\frac{3}{4}$

207 *rall.* *Tempo*

216 **10** **17** *p* *f* *mf* *cresc.*

238 *allargando*
f

243 *rall.* *Tempo*
p *dim.* *più p*

253
p *f* *ff*

258 *rall.*
ff

263 11 *Tempo di Valzer lento* *quasi rit.*
2

268 *A tempo* *quasi rit.* *A tempo* *allargano*
4

277 *A tempo* *rit. molto*
2

282 *A tempo* *rall. molto*

286 *A tempo* *poco rall.*

288 **12** A tempo **rit. molto**

p cresc. *cresc.* *p* *p*

295 **13**

299 *p* **quasi rit.** *pp* **Tempo** **quasi rit.**

302 **Tempo**

309 **animato**

f *mp* *p*

318 **allarg.** **14** **Poco animato**

p *p*

325 **poco rall.** **Tempo**

330 **poco rall.** **A tempo ed incalz.**

mf *p* *cresc.*

334 *f* *p*

337 **15**

2

mp

3

p cresc. molto

342

f

6

344

f

6

346 **poco rit.** **Tempo** **poco rit.** **Tempo**

5

354 **poco allarg.**

p

f

357 **16** **A tempo** **allargando**

fff

360 **Meno mosso** **Clarinet in B \flat rit. 17** **Allegro (alla marcia)** **18**

ff

388 **18**

3

mf

f

395

mf

3

f

2

403

410

f *p*

Staff 403-410: Treble clef, key of B \flat major. Measures 403-410. Measure 403 starts with a forte (*f*) dynamic. Measures 404-405 contain triplet markings. Measure 406 has a piano (*p*) dynamic. The staff ends with a melodic line in measure 410.

417

426

f *pp*

Staff 417-426: Treble clef, key of B \flat major. Measures 417-426. Measure 417 has a forte (*f*) dynamic. Measure 420 has a piano (*p*) dynamic. Measure 423 has a pianissimo (*pp*) dynamic. The staff ends with a melodic line in measure 426.

426

435

pp *f* *ff*

Staff 426-435: Treble clef, key of B \flat major. Measures 426-435. Measure 426 has a pianissimo (*pp*) dynamic. Measure 432 has a forte (*f*) dynamic. Measure 434 has a fortissimo (*ff*) dynamic. The staff ends with a melodic line in measure 435.

435

444

f *ff*

Staff 435-444: Treble clef, key of B \flat major. Measures 435-444. Measure 435 has a forte (*f*) dynamic. Measure 438 has a fortissimo (*ff*) dynamic. The staff ends with a melodic line in measure 444.

444

453

ff

Staff 444-453: Treble clef, key of B \flat major. Measures 444-453. Measure 444 has a fortissimo (*ff*) dynamic. The staff ends with a melodic line in measure 453.

453

462

ff

Staff 453-462: Treble clef, key of B \flat major. Measures 453-462. Measure 453 has a fortissimo (*ff*) dynamic. The staff ends with a melodic line in measure 462.

462

471

ff *allarg. e sostenendo*

Staff 462-471: Treble clef, key of B \flat major. Measures 462-471. Measure 462 has a fortissimo (*ff*) dynamic. The staff ends with a melodic line in measure 471.

471

480

Staff 471-480: Treble clef, key of B \flat major. Measures 471-480. The staff ends with a melodic line in measure 480.

La Boheme Suite No. 2

Puccini/Johnson

Allegro vivace **11** **rit.** **Tempo rall.** **1** **Tempo** **4**

19 **Vivo** **6** **2**

29 **4** **2** **3**
mf legato

42 **rit.** **2** **molto rall.** **3** **2** **Andante lento** **7** **3**
pp

60 **rall.** **3** **Andante calmo** **2** **rit.**
mf *pp*

65 **Tempo** **2** **4** **5**

69 **rall.** **A tempo** **Lentamente** **5**
pp

77 **4** **Allegretto moderato** **3** **2** **poco rall.** **8** **A tempo**
sfp

92 **2** **poco rall.**

95 **5 Andante sostenuto molto**

101 **poco allarg.** *dim.* **rall.** *p*

106 *p* *>* *>* *>* *>* *pp* *<*

111 **Tempo, ma calmo** **2** *pp* **2**

118 **6 Allegretto giocoso** **23** **7 Più mosso** **21**

162 **8** **14** **9** **6**

183 **8** **8** **4** *p*

207 **rall.** **Tempo** **5** *p* *f*

216 **10** **6** *f* *p*

228 *cresc.*

238 **allargando**

f

244 **rall.** **Tempo**

p *dim.* *più p*

254 **p** **ff** **2**

262 **rall.** **11** **Tempo di Valzer lento** **2** **p**

267 **quasi rit.** **A tempo** **quasi rit. A tempo** **4** **p**

275 **allargano** **A tempo** **2**

280 **p** **rit. molto** **A tempo** **rall. molto**

286 **A tempo** **poco rall.** **12** **A tempo** **p** *cresc.* **f**

291 **rit. molto** **cresc.**

294 13 2

299 **quasi rit. Tempo quasi rit. Tempo** 4

310 **animato** 2

319 **allarg.** 14 **Poco animato**

327 **poco rall.** p Tempo poco rall. 2

332 **A tempo ed incalz.**

337 15 4

346 **poco rit. Tempo poco rit. Tempo**

352 **poco allarg.**

357 **16** A tempo allargando Meno mosso 5

fff *pp*

368 rit. **17** Allegro (alla marcia) 15

mf

388 **18** 28

f

419 **19** 7

pp

433 2 3

ff

445 **20** 19 **21** 19

ff

487 **22** allarg. e sostenendo

ff

493