OLD BLACK JOE

with Beautiful VARIATIONS FOR THE PIANO

BY

FREDERIC LEWIS.

75

McKinley Music Co.
CHICAGO NEW YORK

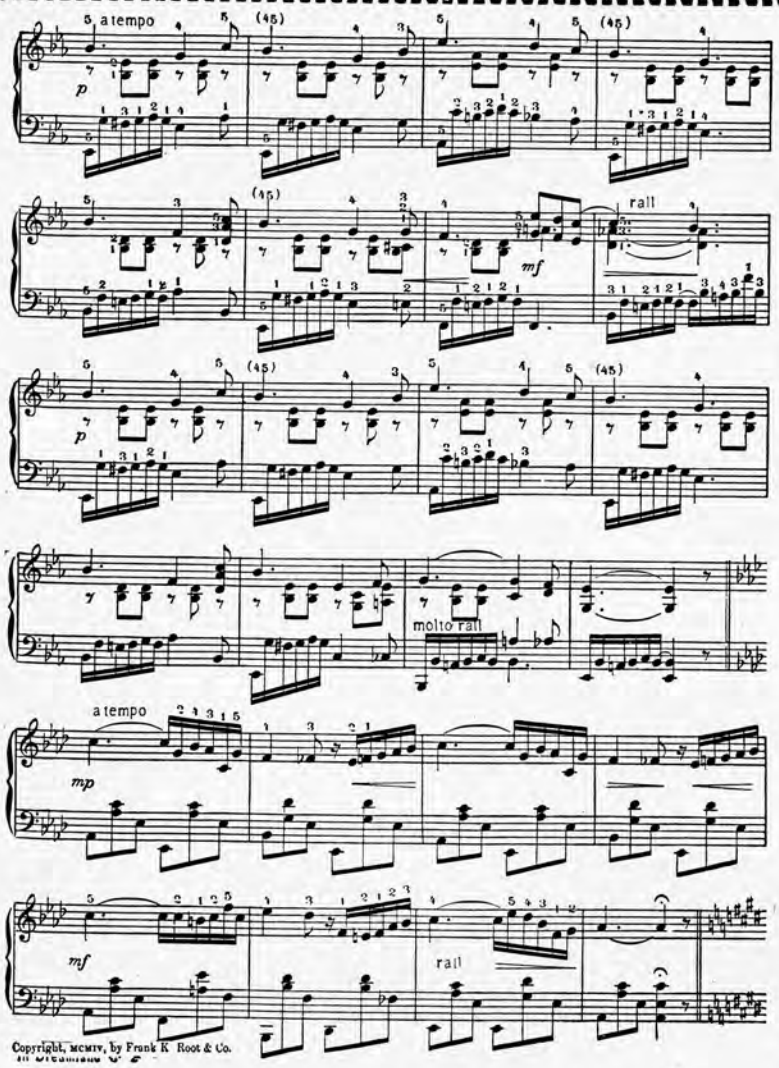

Copyright, MCMIV, by Frank K. Root & Co.

Perfect Pieces for Teaching and Entertainment

In Dreamland

By J. S. Fearis

Will be found by teacher and pupil alike to be a charming piece—**descriptive in character—about grade 4--carefully fingered** by the author who is a very prominent teacher as well as composer. A glance at the page given here will convince you of its beauty.

Published by Frank K. Root & Co.

If your dealer cannot supply you, send 25c (regular price 50c) for a copy to

McKinley Music Co.

(Order from either office)

355-361 Wabash Ave. Chicago.

74 Fifth Ave. New York.

A more delightful piece will be very hard to find

Sea Shells

Will please you we are confident. Try over the page of music. Teachers, you will find it a most effective little teaching piece of about **grade 4.** The music here will show you.

Published by Frank K. Root & Co.

If your dealer cannot supply you, send 25c (regular price 50c) for a copy to

McKinley Music Co.

(Order from either office)

355-361 Wabash Ave. Chicago.

74 Fifth Ave. New York

SEA-SHELLS

INTERMEZZO

By ARTHUR A PENN

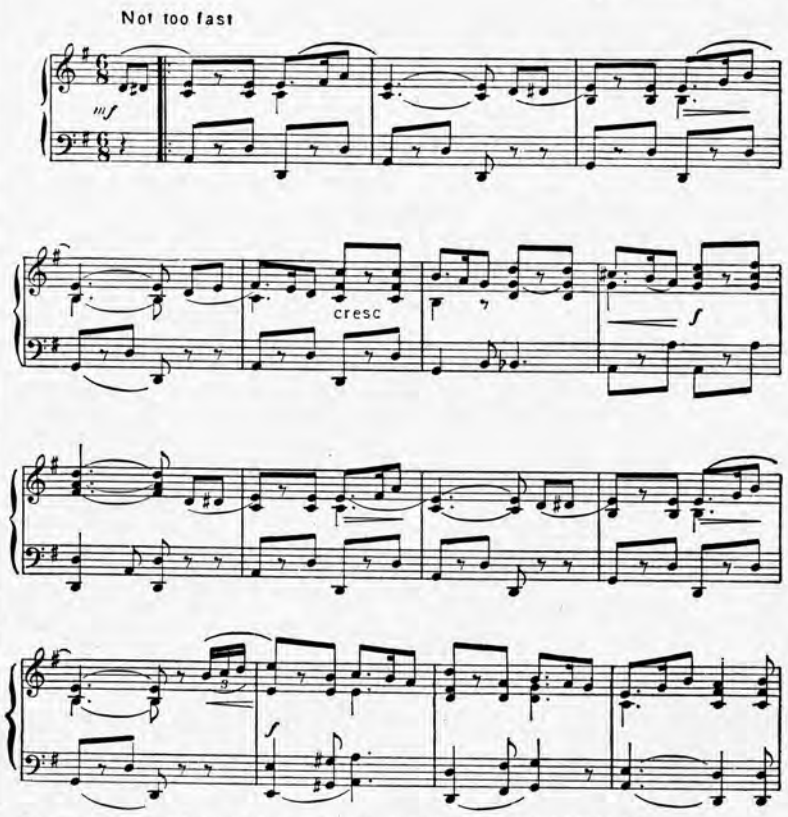

Copyright MCMIII by Frank H Buck N B for a two-step, play in double quick time.

OLD BLACK JOE

CONCERT VARIATIONS

FRED LEWIS

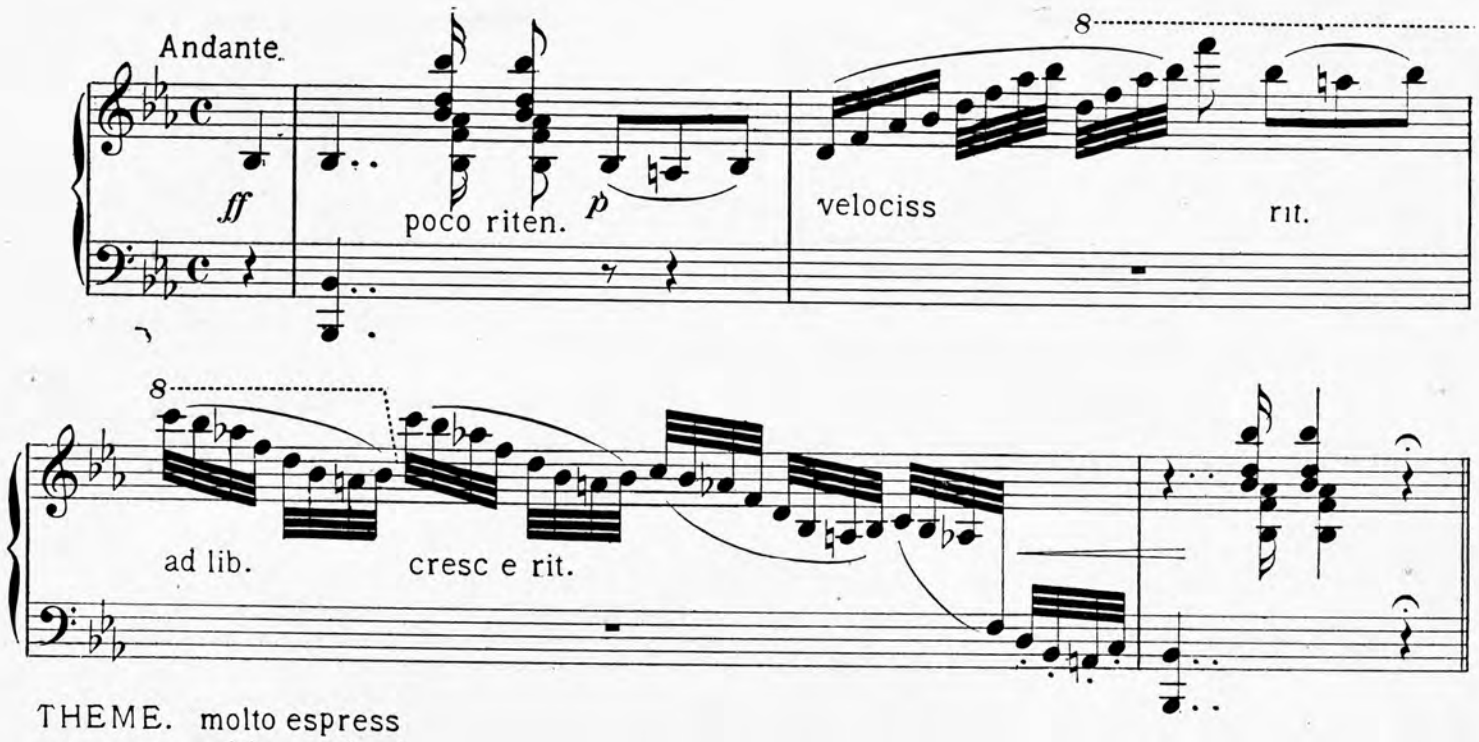

THEME. molto espress

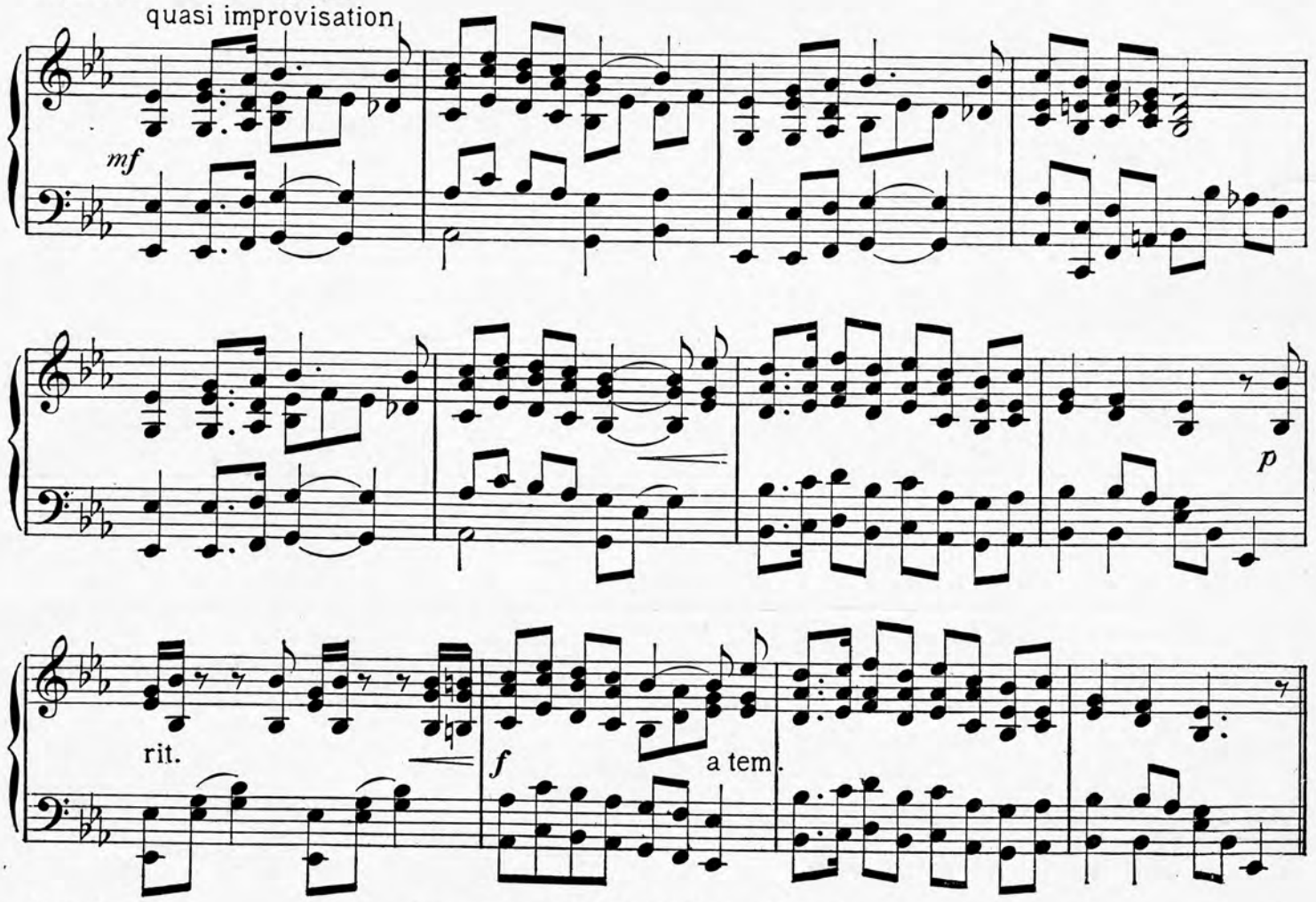

941 - 5 - 1

Copyright MCMIII by Mc Kinley Music Co.

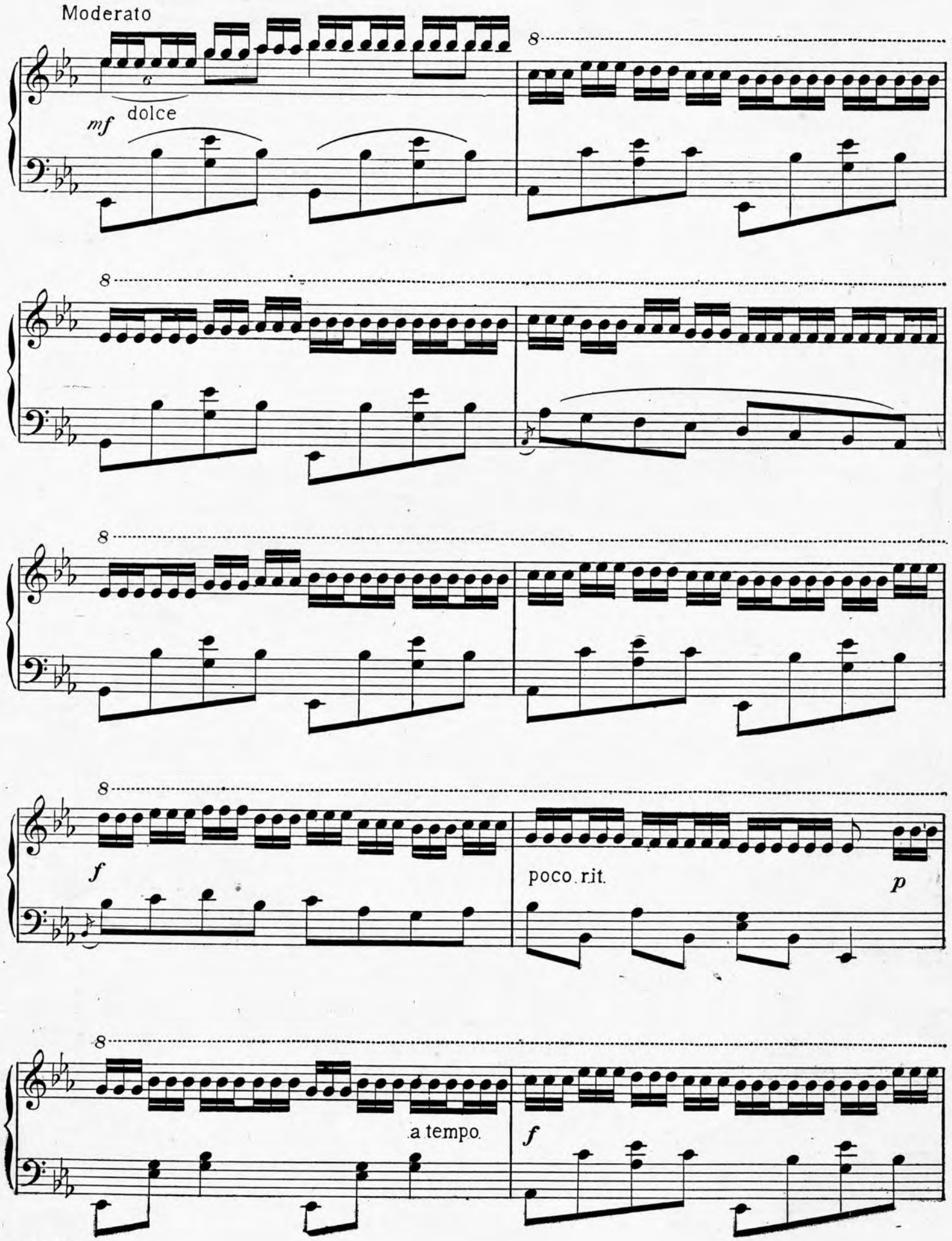
Moderato
mf
dolce
8
f
poco rit.
p
a tempo
f

8

molto rit. e dim.

Largo

L.H.

cello and harp

R.H.

L.H.

pp

rit.

molto rit.

echo

8

a tempo

rit.

Brillante

p delicatissimo
Il canto ben marcato e legato

8

8

8

8

molto rit. e dim.

fz

fz

fff

trem

When My Golden Hair Has Turned To Silver Gray

Words & Music by EDWARD STANLEY

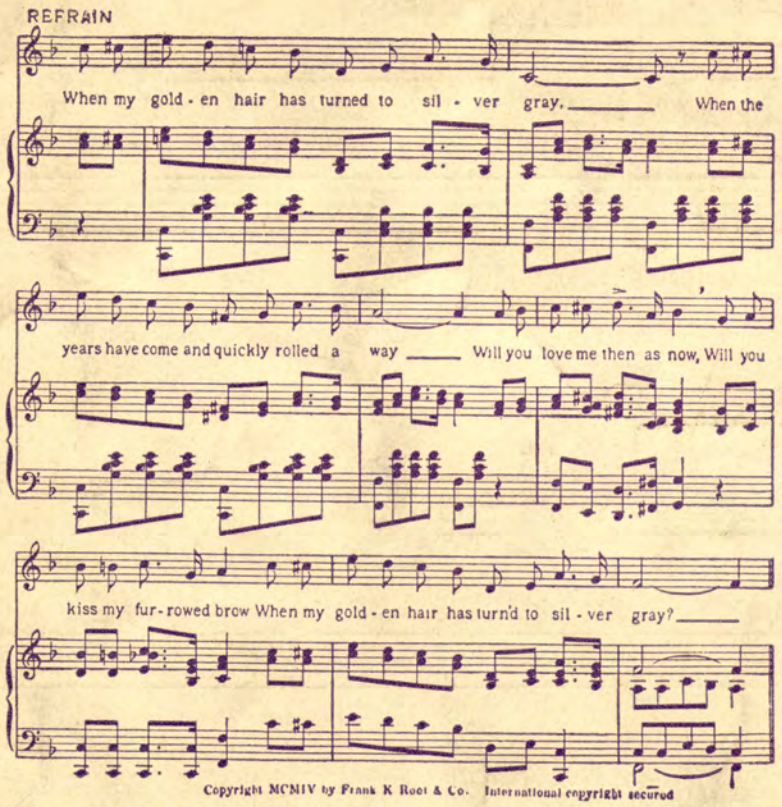

Copyright MCMIV by Frank K Root & Co. International copyright secured

TWO SONGS
of the heart and the home

Every note of this beautiful song

When My Golden Hair Has Turned to Silver Gray

is bound to linger in your memory. It will come back to you and you will find yourself singing it again and again. The words are beautiful—they tell a pretty story and help to complete the sweetest song you can find.

This Song is published by Frank K. Root & Co.

If your dealer does not keep it, send 25c (regular price 50c) to **McKinley Music Co.,** and have a copy, postpaid.

(Address either office)

355-361 Wabash Ave. Chicago.

74 Fifth Ave. New York.

Rather pathetic but wonderfully sweet is this song,

In the Dells of Old Wisconsin

You cannot hear it without being greatly entertained, and you cannot sing it without at once feeling its beauty.

This Song is published by Frank K. Root & Co.

If your dealer does not keep it, send 25c (regular price 50c) to **McKinley Music Co.,** and have a copy, postpaid.

(Address either office)

355-361 Wabash Ave. Chicago.

74 Fifth Ave. New York.

Every Home Should Have These Songs

In the Dells of Old Wisconsin.

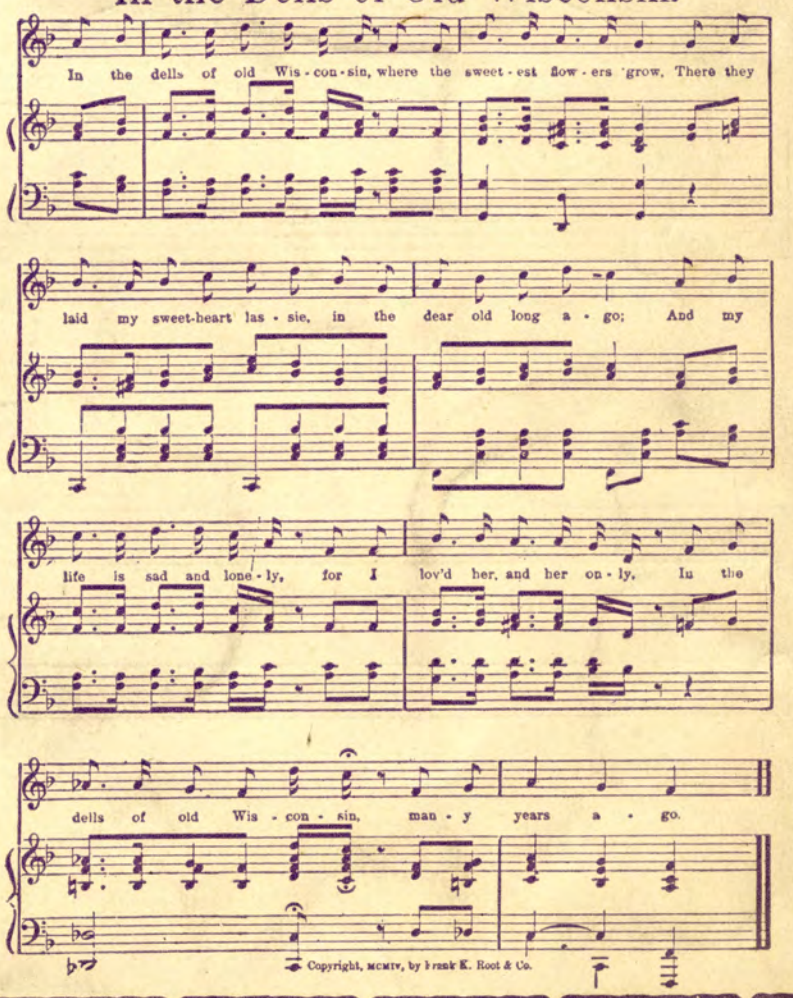

Copyright, MCMIV, by Frank K. Root & Co.