

BAROQUEMUSIC.IT - JDZ101211

JAN DISMAS ZELENKA

SONATA N. 2 [ZWV 181]
PER 2 OBOI, FAGOTTO E BASSO

EDIZIONI MARIO BOLOGNANI - ROMA 2011

[1. Andante]

Hautbois 1

Haut[ois] 2

Basson

Fondame[nto]

3

6

9

11

13

15

17

19

21

23

26

29

forte

32

piano

piano

35

piano

forte

38

Adagio

[2.] Allegro

13

16

19

forte

22

Sostenuto

25

forte

28

31

tr *piano*

34

forte *forte*

37

39

41

43

45

47

forte

forte

49

Sostenuto

52

55

58

61

64

67

70

73

77

80

piano *forte*

83

forte

86

tr *forte*

89

92

95

98

Sostenuto

Sostenuto

101

104

tr

107

piano un poco

tr

110

Sostenuto

tr

Staccato

113

forte

116

119

piano un poco

122

piano

forte

124

127

forte

staccato

Sostenuto

Ottava alta

Sostenuto

130

come sta

133

Sostenuto

tr

piano

forte

piano

136

forte

tr

[3.] Andante

17

21

25

29

33

piano

piano

piano

37

forte

piano

tr

forte

piano

forte

41

forte

piano

forte

forte

forte

piano

forte

45

tr

piano

forte

tr

piano

forte

piano

forte

50

tr

forte

piano un poco

piano un poco

54

ff

tr

ff

58

piano *ff*

forte *ff*

62

Adagio *forte* *Adagio*

forte

Adagio

Adagio

[4.] Allegro assai

forte

piano forte

piano piano

forte piano

forte

26

piano *forte* *piano*

piano

32

38

forte

piano

44

forte *piano*

49

forte *piano*

forte

54

piano

piano

piano

60

forte

forte *piano* *ff*

66

forte

piano un poco

72

piano *forte*

forte *piano* *forte* *tr*

piano *forte*

78

piano *forte*

piano *forte*

85

piano *for.*

92

piano *forte*

99

piano

105

forte

111

tr

117

124

piano

piano

129

forte

134

piano

forte

piano

forte

piano

forte

140

piano

146

piano *forte*

forte

153

tr

tr

159

piano *forte*

piano *forte*

piano *forte*

165

piano *forte*

piano *forte*

piano *forte*

171

(b) *tr*

178

piano *forte*
piano *forte*
piano *forte*

184

190

piano

196

piano

forte

piano

202

forte

forte

p

f

p

208

piano

forte

f

p

f

p

f

tr

215

221

piano *forte* *piano* *forte* *piano* *forte*

227

piano *piano* *piano*

233

forte *piano* *forte* *forte* *piano* *forte* *piano* *forte*

240

piano *forte*

1. La fonte più antica è il manoscritto autografo della partitura a tre parti delle sei Sonate ZWV 181, dal quale è stata tratta la Sonata n. 2, Mus.2358-Q-1, RISM-A/II-211010356. La data presunta è 1721-22. Una seconda fonte di SLUB (Mus. 2358-Q-3,1, RISM-A/II-211010363) raccoglie le tre parti separate trascritte dal copista Tobias Buz e una quarta parte autografa per Violone o Basso continuo. Questo secondo manoscritto, rivisto da Zelenka, è considerato la fonte di riferimento. Entrambi i manoscritti sono stati digitalizzati nell'ambito del progetto „Instrumentalmusik der Dresdner Hofkapelle“ a cura di SLUB, Dresden;

2. Il manoscritto più antico contiene qualche errore e ambiguità di notazione, mentre le parti separate, che si discostano in molti punti dal primo autografo sono più chiare. Come spesso accade, alterazioni, legature e indicazioni dinamiche sono spesso mancanti e non sono coerenti tra le diverse parti. Ogni aggiunta dell'editore è evidenziata tra () o [];

3. in copertina si trova la riproduzione dell'incipit dell'autografo della partitura;

4. la versione 1.0 è stata completata il giorno 10 dicembre 2011.

1. The two sources of the Sonata are: the autograph of a score ms. Mus. 2358-Q-1, RISM-A/II- 211010356, including six Sonatas ZWV 181, and a ms. of separate parts, partly autograph (the Violone part), revised by Zelenka himself. This second source, partly different from the autograph score, has been considered as the primary source, for its better readability. The presumed date of the sources is 1721-22. Both manuscripts were digitized in the project „Instrumentalmusik der Dresdner Hofkapelle“, SLUB, Dresden;

2. The mss include errors and ambiguities. As often happens, alterations and dynamics are sometimes missing and not consistent among the different parts. Any rare addition of the editor is evidenced with () o [];

3. in the cover is a reproduction of the incipit from the autograph score;

4. version 1.0 was completed on December 10, 2011.

Sonata ZWV 181/2

per 2 Oboi, Fagotto e Basso

Oboe I

J. D. Zelenka (1679-1745)

[1. Andante]

3

7

11

13

16

19

22

25

28

31

33

36

forte

piano

forte

piano

forte

tr.

[2.] Allegro

Sostenuto

5

8 *piano*

12 (1) 3

16 4 *forte*

23

26

29

32 *piano*

35 *forte*

38

40

42

44 *tr*

47 *piano*

50 *forte*

55

58

61 *Staccato*

65

69

73

78

80 *piano* *forte*

84 *tr*

88

91

95

98

101

104 *tr*

107 *piano un poco*

110 *tr*

114 *forte*

117

120

122 *piano*

125

128 *forte*

131 *Sostenuto* *piano*

135 *forte*

[3.] Andante

7

16

22

26

31

37

43

47

51

58

62

piano

forte *piano* *forte*

piano *forte*

tr *forte* *ff*

piano *ff*

Adagio

forte

[4.] Allegro assai

- Staff 1: *forte*

Sonata ZWV 181/2

per 2 Oboi, Fagotto e Basso

Oboe II

J. D. Zelenka (1679-1745)

[1. Andante]

3

5

8

11

14

17

20

22

25

28

31

tr

tr

tr

forte

piano

forte

tr

piano

33

35

37

piano

[2.] Allegro

10

14

17

21

24

27

30

33

35

38

42

forte

tr

forte

45

47

49

52

55

58

61

64

67

71

75

79

82

86

89

forte

Staccato

tr

tr

forte

92 *tr*

96

99

103

106 *tr*

109

114 *Sostenuto*

117 *piano un poco*

121 *forte*

123

125 *staccato*

128

131 *tr*

135 *piano* *forte* *tr*

[3.] Andante

4

11

15 *tr*

21 *tr*

25

29

35 *piano* *forte* *piano*

41 *forte* *piano* *forte* *tr*

46 *piano* *forte*

50 *piano un poco*

55 *tr* *forte* *ff*

61 *Adagio* *forte*

[4.] Allegro assai

22

30 *piano*

37 *piano* *forte*

45 *piano* *forte*

52

58 *piano* *forte* *piano* *ff*

69 *piano un poco* *forte* *piano*

76 *tr* *forte* *piano* *forte*

85 *piano* *for.*

95 *forte*

103 *forte*

111 *tr*

119 *piano*

128

134

piano *forte* *piano*

144

forte *tr*

154

piano *forte*

163

piano

170

forte

179

piano *forte*

187

piano

196

piano *forte* *p*

206

f *p* *f* *p* *f* *p* *f* *tr*

215

piano

223

forte *piano*

230

forte *piano* *forte*

238

piano *forte*

Sonata ZWV 181/2

per 2 Oboi, Fagotto e Basso

Fagotto

J. D. Zelenka (1679-1745)

[1. Andante]

[2.] Allegro

5

9

13

17

21

Sostenuto

27

31

36

41

46

52

56

61

4

Staccato

69

73

77

81

3

forte

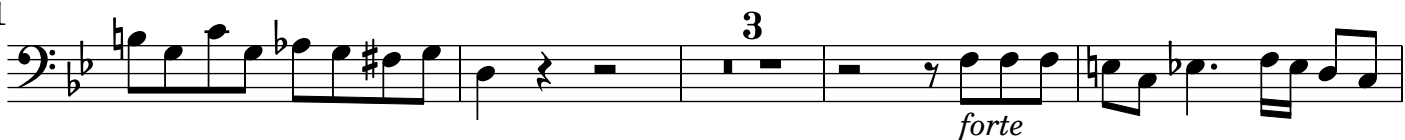

88

93

97

Sostenuto

103

107

112

116

120

125 *Sostenuto*
Ottava alta

130
come sta

135

[3.] Andante

5

10

15

20

27

33
piano *forte*

39

45

51

56

61

piano forte

piano forte

piano un poco

Adagio

[4.] Allegro assai

8

16

24

32

40

48

piano

forte

56

piano

63

71

piano

forte

78

85

93

101

109

117

piano

126

135

piano

forte

143

151

159

159 *piano* *forte* *piano*

167

167 *forte*

175

175 *piano*

183

183 *forte*

190

190 *forte*

198

198 *piano* *forte*

206

214

214 *piano*

222

222 *forte* *piano*

230

230 *piano* *forte*

238

238

Sonata ZWV 181/2

per 2 Oboi, Fagotto e Basso

Violone / Basso continuo

J. D. Zelenka (1679-1745)

[1. Andante]

5
10
15
20
26
30
36
Adagio

[2.] Allegro

5
9
13

17

21 **28**
Sostenuto

53

57

61 **4**
Staccato

69

74 **12**

91 **5**
Sostenuto

101 **4**

110
Staccato

114

118

122 **3**
Sostenuto

129

134

[3.] Andante

14

24

34

44

52

Adagio

[4.] Allegro assai

9

21

30

41

55

64

74

85

94

111

143

153

165

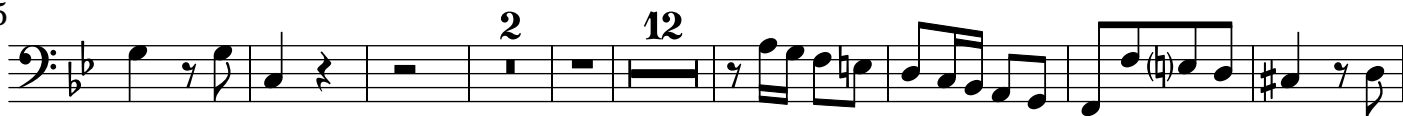

187

199

209

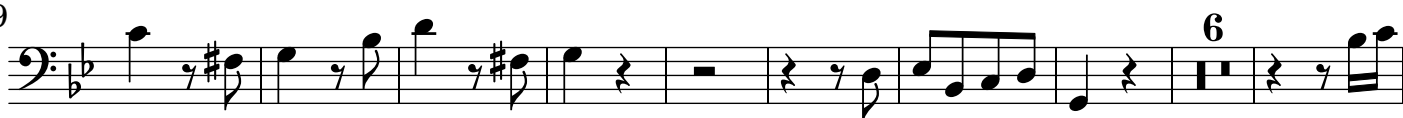

224

238

