

WM ELLIOT
PRESENTS

EXPERIENCE

A MODERN PLAY IN 3 ACTS
BY
GEORGE V. HOBART

MUSIC BY
SILVIO HEIN

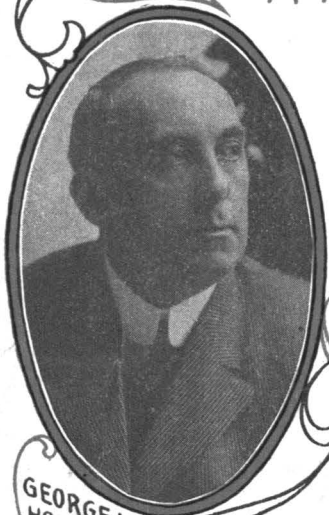

GEORGE V.
HOBART

SILVIO
HEIN

VOCAL

†The Road To Home Sweet Home	60
Call Me Baby	60

T. B. HARMS
AND
FRANCIS DAY & HUNTER
NEW YORK

THE KAISER
MUSIC STORE

45 THE ARCADE

Cleveland

The Road To Home Sweet Home.

3

Words by
George V. Hobart

Music by
Silvio Hein.

Andante

VOICE.

Piano.

There's a
With your

mf *dim.*

big Road in the Ci - ty that they call the Great White Way Where the
pock - ets lined with mon - ey you can walk the Great White Way It's a

p

bright lights star - ing white lights turn the night-time in - to day But you're
fine road song and wine road its an end - less hol - i - day But when

Copyright MCMXIV by T. B. Harms & Francis, Day & Hunter N. Y.

5071 - 3

All Rights Reserved.

International Copyright Secured.

lone - ly when you walk it For you want once more to find, In the
once your gold has van-ished In the cold gray dawn you'll find, That its

shad - ows in the dark-ness That old Road you left be - hind. It's the
drear - y and youre wea - ry For the Road you left be - hind.

mp

Moderato.

Old Road — back to Home - land — It's the out - casts

p

on - ly goal: — Where the ev - er cru - el

white lights — Thrown shadows on your soul — It's the

Old Road — back to Child - hood — It's the Road you

want to roam — With the stars a - bove to

guide you It's the Road to Home Sweet Home.

THE MAURICE GLIDE

(THE MOORISH GLIDE)

One-Step, March, Two-Step.

W. Gus. Haenschen.

Very Broad.

Copyright-MCMXIV by T. B. Harms & Francis, Day & Hunter, N.Y.

All Rights Reserved.

International Copyright Secured.