

MENUET I-II (4)

(from: Overture - Suite in a, TWV 55:a2)

Score (02':49")

for Trumpet & Organ

Georg Philipp Telemann (1681 - 1767)

Arr. Michel Rondeau

Menuet I ♩ = 120

Trumpet in C

Organ

C Tpt.

Org.

12

19

MENUET I-II (4) - Telemann - Score

Menuet II

2
25

C Tpt.

Org.

30

C Tpt.

Org.

35

C Tpt.

Org.

40

C Tpt.

Org.

MENUET I-II (4) - Telemann - Score

3

44

C Tpt.

Org.

48

C Tpt.

Org.

52

C Tpt.

Org.

Menuet I, D.C.

MENUET I-II (4)

(from: Overture - Suite in a, TWV 55:a2)

Trumpet in C

for Trumpet & Organ

Georg Philipp Telemann (1681 - 1767)

Arr. Michel Rondeau

Menuet I ♩ = 120

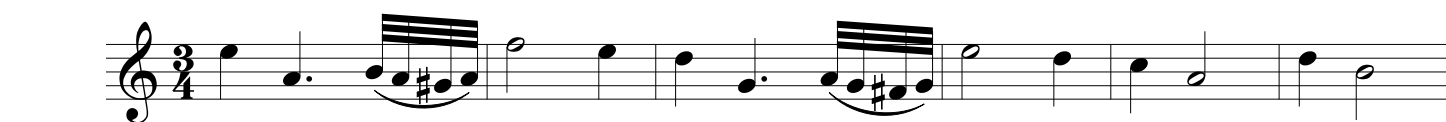

Menuet II

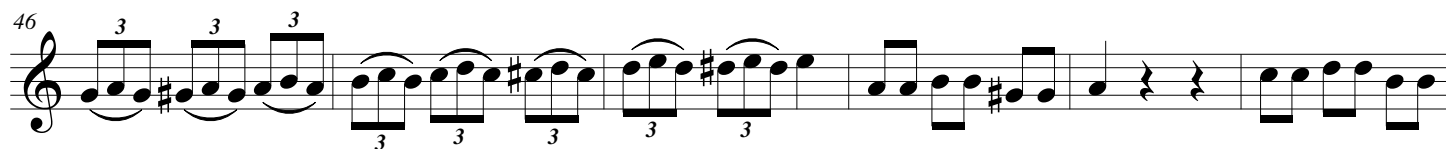

Menuet I, D.C.

MENUET I-II (4)

(from: Overture - Suite in a, TWV 55:a2)

Trumpet in Bb

for Trumpet & Organ

Georg Philipp Telemann (1681 - 1767)

Arr. Michel Rondeau

Menuet I ♩ = 120

Menuet I, D.C.

MENUET I-II (4)

(from: Overture - Suite in a, TWV 55:a2)

Trumpet in D

for Trumpet & Organ

Georg Philipp Telemann (1681 - 1767)

Arr. Michel Rondeau

Menuet I ♩ = 120

MENUET I-II (4)

(from: Overture - Suite in a, TWV 55:a2)

for Trumpet & Organ

Georg Philipp Telemann (1681 - 1767)

Arr. Michel Rondeau

Organ

Trumpet in C

Muetet I ♩ = 120

Organ

C Tpt.

Org.

12

19

3/4

MENUET I-II (4) - Telemann - Organ

2
25

C Tpt.

Org.

Menuet II

30

C Tpt.

Org.

35

C Tpt.

Org.

40

C Tpt.

Org.

MENUET I-II (4) - Telemann - Organ

3

44

C Tpt.

Org.

48

C Tpt.

Org.

52

C Tpt.

Org.

Menuet I, D.C.