

Sonata in E Flat for 'Cello & Continuo, (RV 39)

Treble Recorder

Antonio Vivaldi (1678-1741)

Larghetto

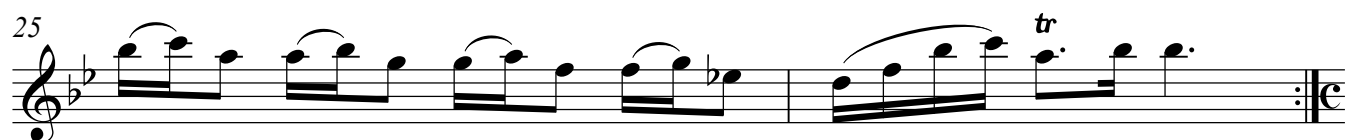
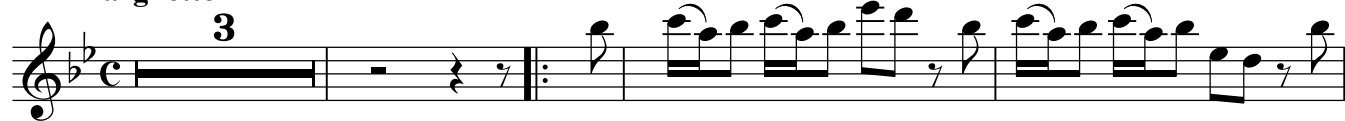

Treble Recorder

2

Treble Recorder

Allegro

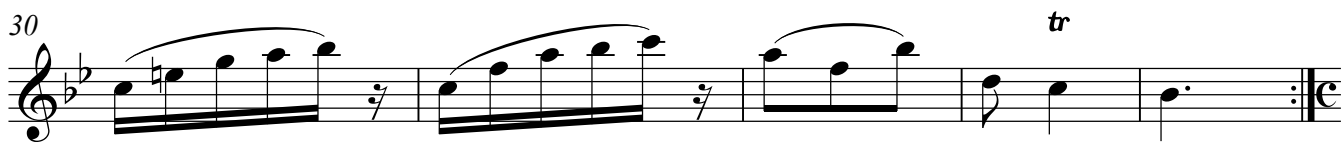

Treble Recorder

4

Treble Recorder

Allegro

5

9

13

17

21

25

29

33

37

40

*originally an E

tr
