

# Quatuor op.30 n°3

Violon II

Johann Nepomuk HUMMEL

(1778-1837)

## I

**Allegro con spirito**

11 *ff* *p* *dolce* *sf* *p*

19 *sf* *f* *p* *sf* *p*

31 *sf* *f* *p* *sf*

39 *p*

48 *sf* *p* *sf* *p* *cantabile*

57 *p* *sf* *sf* *p*

64 *f* *p* *f* *f* *p*

69 *p* *f* *p*

76 *sf* *sf* *sf* *sf* *sf* *p* *mf* *p*

82 *p* *p*

91 *p*

98 *ff*

104 *p*

116 *sf* *p*

126

134

141 *sf* *sf* *sf* *sf*

148 *p*

154 *sf*

167 *p* *sf* *p* **1**

176 *sf* *p*

184 *f* *p*

193 *sf* *p*

201 *sf*

210 *p*

219 *p* *f* *p* *f* *p*

225 *f* *p*

230 *p* *sf* *sf* *sf* *sf* *p* *mf*

236 *tr.* *p* *sf* *mf*

243 *p* *calando*

## II

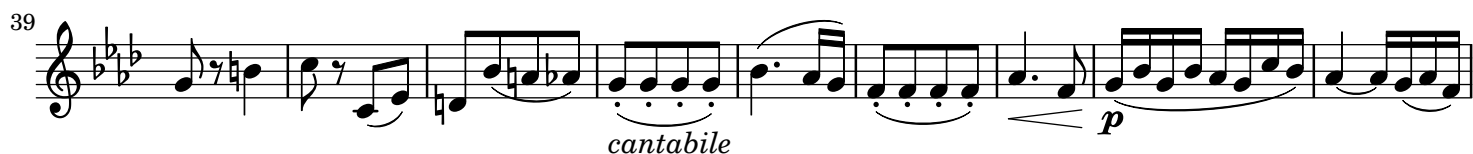
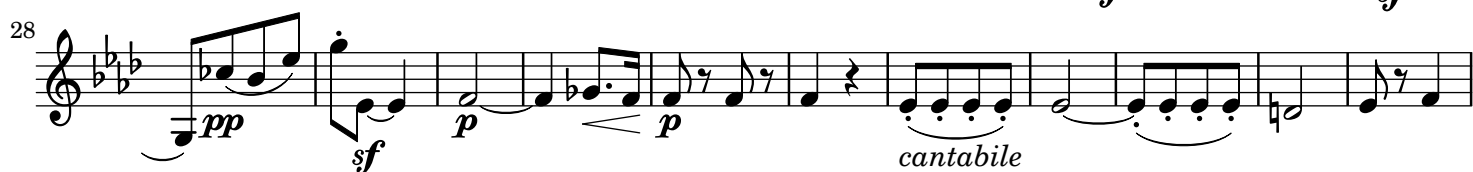

66 *sf* *p*

73 *p*

80 *p* *sf* *p*

89 1 *pp* *sf*

97 rit. *p* 1 *sf* rit. *p*

105 *sf* *p* *f* *p* *p*

115 2

124 *f* *p*

130 *p*

137

142 

151 

157 

## III

## Allemande

13 

27 

40 

52 

65 

79 

89 

102 

114 

127 

141 

153 

168 

182 

194 

206 

220

233 **coda**

## IV

**Finale****Presto 2**

10

19

32

45

55

65

76 *mf* *p* *mf*

82 *p*

89 *f*

96 *sf* *sf* *rf*

104 *sf* *sf* *f* *p* *f* *p*

112 *f* *p* *f*

118 *ff* *p*

126

137

146 *f* *p* *pp*

155 *sf* *p*

271 *p* *ff* *ff*

282 *p* *1*

291

299 *f*

307 *p* *p*

317 *mf* *1* *p*

326 *mf* *p*

335 *p* *f* *sf*

343 *sf* *p* *f*

351 *sf* *mf* *p*

358 *sf* > *sf* > *sf* > *sf* >

367 *f* *p* 1

377 *f* *p*

387

399 *p*

406 *f*

414 *sf* *sf*

421 *ff*