

Te Deum Brasil (alternado)

Op. 65

Arranjo de Justino da Conceição

Allegro

01

02

Allegro

03 Allegro

46 *f* *p* *cresc.*

51 *cresc.*

57

63 *f*

04 Allegro

70 *f* *p* *cresc.* *f* *mf* *f*

77 *cresc.*

82 *cresc.*

05 *Andante religioso*

88 *mf* 6 3 3 *pizz.* *p*

92 *arco*

98 *espress.*

104 *pizz.*

109 *arco* *rit.* *f*

06 *Allegro*

115 *f* *mf*

121 *f* *mf* *f* *mf* *animato*

127 *cresc.* *f*

133

Allegro moderato

Allegro

Andante levado

09

189

mf

193

p

198

p

205

cresc. *f*

210

Allegro

10

215

f *p*

223

mf **Sostenuto**

229

mf

233

p

239

p

244

p

249

Allegro

11

Allegro

12

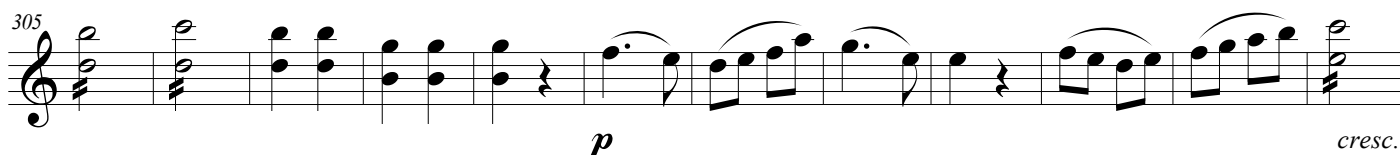

13

Andante

328

p

rall.

333

a tempo

340

p

346

cresc.

352

mf *p* *mf*

358

f

14

Andante

363

p

cresc.

368

dim.

Brilhante

374

f *p* *cresc.* *f*

379

p

383 *tr* *tr* *cresc.*

386 *tr* *tr* *f* *p*

391

396 *f*

401 *f* *p* *f*

406

410

414 *p* *cresc.*

418 *f* 3 3

422 3 3

426 3 3 3 3 3 3
