

HE WHO MOVES IN THE DEW

SONG

WORDS BY

NELLE RICHMOND EBERHART

Music by

CHARLES WAKEFIELD
CADMAN

Price 60 cents

WHITE-SMITH MUSIC PUBLISHING ©
BOSTON — NEW YORK — CHICAGO.

To our friend Grace Hall-Riheldaffer

HE WHO MOVES IN THE DEW*

NELLE RICHMOND EBERHART

CHARLES WAKEFIELD CADMAN

Andante grazioso

VOICE

PIANO

mf

rall.

Allegretto con semplicita

He — who moves in the dew is wait - ing — Under the wil - lows, — be - side the sun - set

mp

meno mosso

pp

wat - ers; — I - dle is his ca - noe, —

pp

*Chippewa theme collected by
Frances Densmore

14916-4

Copyright, 1916, by White-Smith Music Publishing Co.
International Copyright Secured

f con moto

qui - et the pad-dles, But his heart I know is

leaping, Hop-ing I come.

cres - - - *cen* - - - *do*

ff

l.h.

mp tranquillo

So shall I leave the lodge at moon - rise, Soshall I

rall. *a tempo, colla voce*

move si - lent-ly thro' the dark - ness,

mf
Fol - low-ing the sig-nal of his flute call.

mf

mp
He whomoves in the dew is wait-ing, He

mp

più mosso
watch-es, watch-es thro'the drooping wil-low branch - es, He

più animato pp

marcato il basso

list - ens, _____ list-ens for my step on the gras - ses, _____ Know-ing I
con esultazione

come, _____

mf più mosso *deliberato mp*

pp appassionata **Tempo I**

Know-ing I come!

l.h. delicato mf mp

poco rall. e morendo *pp*

LOVE'S WITCHERIE

J. P. LUDRUEHL

Allegretto scherzando *p*

Dear, dain-ty dai - cy, deign to be

Kind ly so poor love- lorn me. Do but smile up - on my love.

See how grate-ful I shall prove

Copyright, 1910, by White-Smith Music Publishing Co.
International Copyright Secured

Shadow-Town.

P. DEMPSTER SHERMAN*

CHARLES P. SCOTT.

Con espressione.

All up and down in Shad-ow-town The

Shad-ow chil-dren go; In ev-ry street you're sure to meet Them run-ning to and

fro; They move a-round with-out a sound, They play at hide and seek, But-

*Special arrangement with Roughton, MINTON & Co.,
Publishers of Mr. Sherman's "Little Path Lyrics."

Copyright, 1910, by White-Smith Music Publishing Co.
International Copyright Secured.

The Music of the Marshes

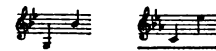

CLARA GRIFFITH GAZZAM*

GOTTFRIED H. FEDERLE**

Moderato

VOICE The wind creeps in from off the sea And

PIANO

wakes the marsh to life, Un-til each grass blade seems to

be A thine with pas-sion life, A

*Courtesy of The Outlook Co.

Copyright, 1911, by White-Smith Music Publishing Co.
International Copyright Secured.

To Good Tuning

THE VOICE OF THE DOVE

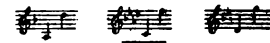

JOAQUIN MILLER

CHARLES S. BURNHAM

Allegretto scherzando *meno mosso*

PIANO

p cresc. e accel.

Come list-en, O Love, to the voice of the dove, Come

hark-on and hear him say. There are

Copyright, 1915, by White-Smith Music Publishing Co.
International Copyright Secured