

LOVE'S GARDEN OF ROSES

SONG

WORDS BY

RUTH RUTHERFORD

MUSIC BY

HAYDN WOOD

ALSO PUBLISHED FOR

FEMALE OCTAVO (TRIO FOR S.S.A.)	15 NET.
MIXED OCTAVO (QUARTETTE FOR S.A.T.B.)	15 NET.
PIANOFORTE SOLO	40 NET.
VIOLIN AND PIANO	40 NET.

SONG ORCHESTRATIONS <i>in B\flat, G and A\flat</i>	
14 PARTS AND PIANO	90
10 PARTS AND PIANO	65
FULL BAND	50

PRICE 60 CENTS
2/ = NET

CHAPPELL & CO LTD.

MELBOURNE

LONDON

SYDNEY

FOR THE COUNTRIES OF NORTH AMERICA

CHAPPELL-HARMS, INC.
NEW YORK

Copyright, MCMXIV. by Chappell & Co Ltd.

PRINTED IN U.S.A.

LOVE'S GARDEN OF ROSES.

Song.

Words by
RUTH RUTHERFORD.

Music by
HAYDN WOOD.

Moderato con moto.

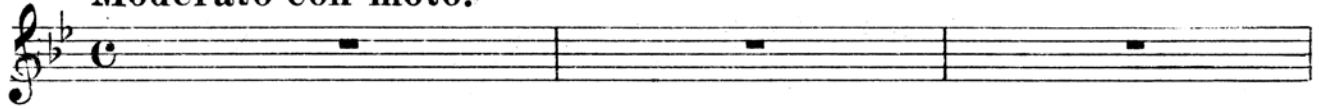

p delicately

con Fed.

mf joyously

Come, dear-est heart, 'mid the

mp

flow'rs of June, Come out in my gar - den so gay, - I've

ro - ses, bright ro - ses of ev - 'ry hue, And sun - shine for the whole

day. *mf* There is laugh - ter and song in my gar - den, And a

rit. spell o - ver all the land, *f ten.* Ah! *a tempo* nev - er a fair - er — *mf*

ten. world could be, to wan - der hand in hand. *rit.*

Meno mosso. (Andante moderato.)

mp

Come to my gar - den of ro - ses, Winds whis - per

mp

sostenuto

p low, *mp* Ne'er was so sweet a gar - den With love a -

p

mp

- glow. *cresc.* Laugh - ter and Love in the sun-shine, *mf* Joys all di -

cresc.

mf

cresc.

- vine, *f largamente* Come, oh come to my gar - den,

f largamente

Tempo I.

Dear - est heart of mine.

Come, dear-est heart, where the flow'rs en-fold A

dream that is ten - der and true. — 'Tis here we may find in a

ro - se's heart, A mes - sage glad for me and you. There is

laugh - ter and song in my gar - den, And such bliss that our hearts can

rit. *f ten.*

rit. *f colla voce.*

tell, In the world we walk to - geth - er, Where

a tempo *ten.*

a tempo

love a - lone_ doth dwell.

rit.

rit.

Meno mosso.

mp *p*

Come to my gar - den of ro - ses, Winds whis - per low,

mp *p*

mp

Néer was so sweet_ a gar - den With love_ a - glow._____

mp

cresc. *mf*

Laugh - ter and Love in the sun - shine, Joys all di -

cresc. *mf*

cresc. *largamente*

- vine, _____ Come, oh _____ come to my gar - den,

cresc. *largamente*

rall.

Come, dear - est heart of mine. _____

rall.

A SONG FOUNDED ON THE FAMOUS NOVEL BY PERMISSION OF THE AUTHOR

A. S. M. HUTCHINSON, ESQ.

No. 1 in C

No. 2 in E^b

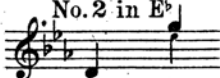

No. 3 in F

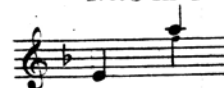

IF WINTER COMES

(Summer will come again)

Words by
REGINALD ARKELL

Music by
H. M. TENNENT

REFRAIN

If win-ter comes and all your skies are grey; Though gloom-y sha-dows fall a -
-cross your way, Don't sit and dream of the days gone by,
When life was young and hope was high. If win-ter comes with bit-ter

1st VERSE

Love is a tale that is told,
Life is a book we may read.
Hearts, as they yearn,
Are the pages we turn,
Wherever the story may lead.
Springtime may colour the page,
Summers their loveliness lend,
And Autumns unfold with their brown and their gold,
But winter must come in the end.

2nd VERSE

Swallows may fly to the south,
Leaving their nest by the well;
Winds may grow chill
On the crest of the hill,
The last rose of summer may fall.
Friends who were dear may forget,
Leaving your heart with its pain;
But love that is true will be waiting for you
When swallows fly northward again.

REFRAIN

If winter comes and all your skies are grey;
Though gloomy shadows fall across your way,
Don't sit and dream of the days gone by,
When life was young and hope was high.
If winter comes with bitter hail and snow,
And there is frost on the pane,
Then just trudge along with a smile and a song,
Summer will come again.

Copyright MCMXXII by Ascherberg Hopwood & Crew, Ltd.

Chappell-Harms Inc., 185 Madison Ave., N.Y.C.