SONATE

pour le Piano Forte

Composée & très respectueusement Dédiée

à Son Altesse Impériale Monseigneur

l'Archiduc **RODOLPHE** d'Autriche

Cardinal Prince Archevêque d'Olmütz &c &c

PAR

LOUIS DE BEETHOVEN

Œuv. III. Propriété des Editeurs. Prix 1 Rthlr.

BERLIN,
chez A.d M.r SCHLESINGER Editeur-Libraire et M.d de Musique.

PARIS, chez M. SCHLESINGER, Editeur Libraire et M.d de Musique.

VIENNE, chez S.A. Steiner et C.ie Artaria et C.ie Sauer et Leidesdorff.

LONDRES,
chez Boosey et C.ie Chappel et C.ie et Muzio Clementi et Comp.e

4492 Bibl. 119 55

Maestoso.

For f sf sf f Ped: Cres. for o

f sf sf f Ped: Cres. For. o f sf sf

sf For.

f Dimin. fp

Cres. f sf f

sfp sfp sfp

f Ped: o fp

sfp sfp sfp

All.o con brio ed appassionato.

Cres. f ff 3 sf

3

Meno piano, poco Ritenente.

a Tempo.

Cres.

Cres.

Poco Ritenute.

a Tempo.

Espressivo. Poco Ritenute.

Rinf.

a Tempo.

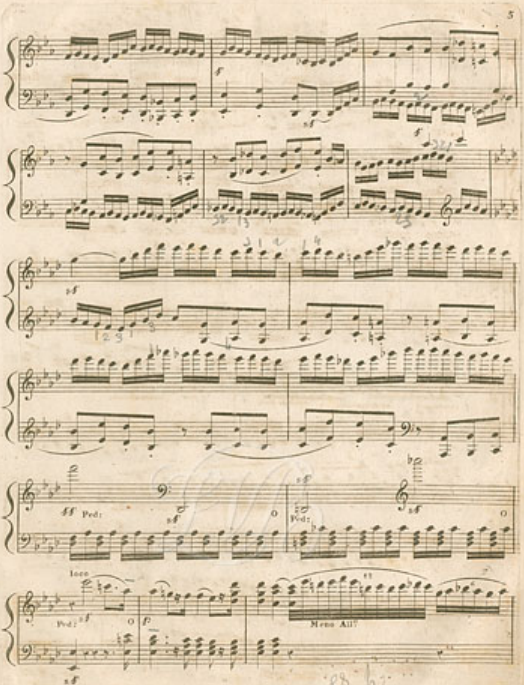
ff
Ped:
loco
Meno All°

Il . . . . . tir . . can . do.

Adagio.

Tempo primo.

Non legato.

Il Coro

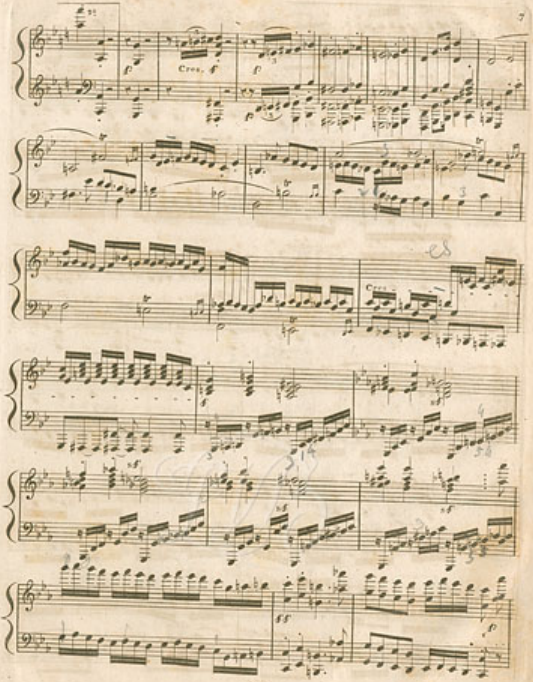
Cres.
Cres.

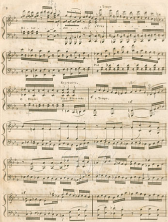
a Tempo
Ri - tar - - - - - - - - dan - - do.
Cres
Ped
Espressivo,
O Dimin:
Poco Ritenuto.
a Tempo.
sf

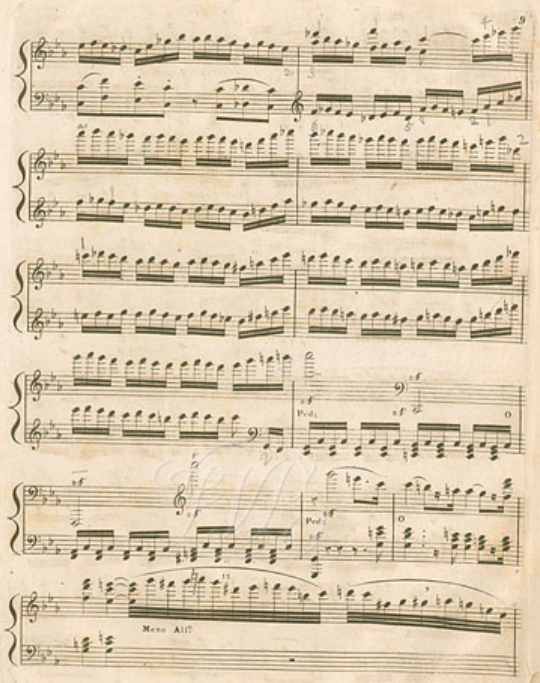
Ped.
Ped.
Meno Allº

h

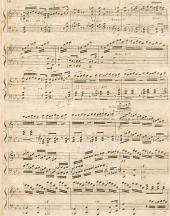
Ri - tar - - - - dando
Adagio
Tempo I°
Cres.
Meno All.°
Ri - - tar - - - dando
Cres. poi a poi più All.°
Ossia
Tempo I°

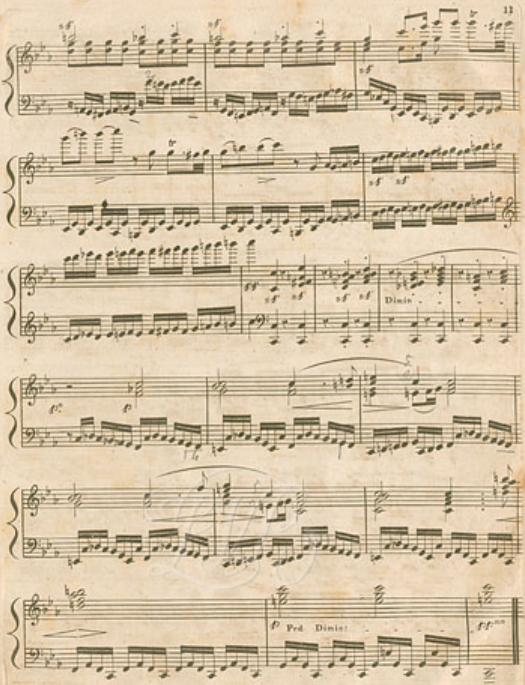
Dimin.
Ped. Dimin.

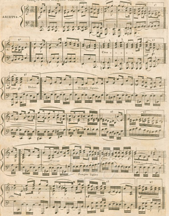
Adagio molto semplice cantabile.
ARIETTA.
Cres
Dolce.
Sempre ligato.
Cres
Sempre ligato

Listesso tempo

mano sinistra

Dolce

Sempre ligato

Cres.

Cres.

Cres.

Listeno tempo.

f

Sempre forte

sf

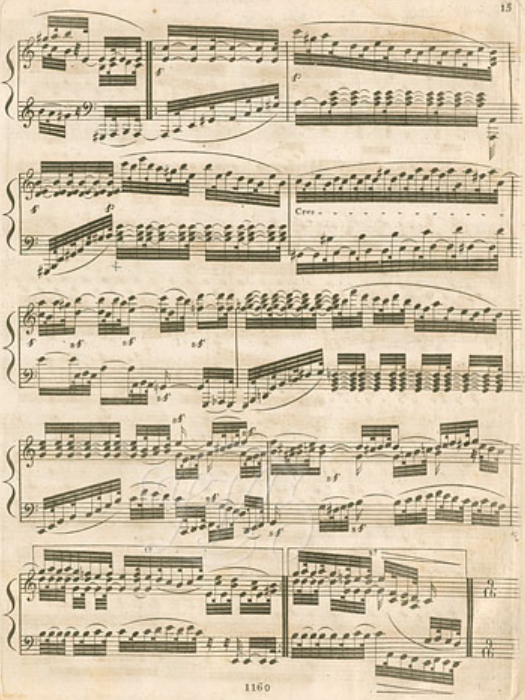
f
f
f
f
Cres.
sf
sf
sf
sf
sf
sf
sf
sf
sf
sf

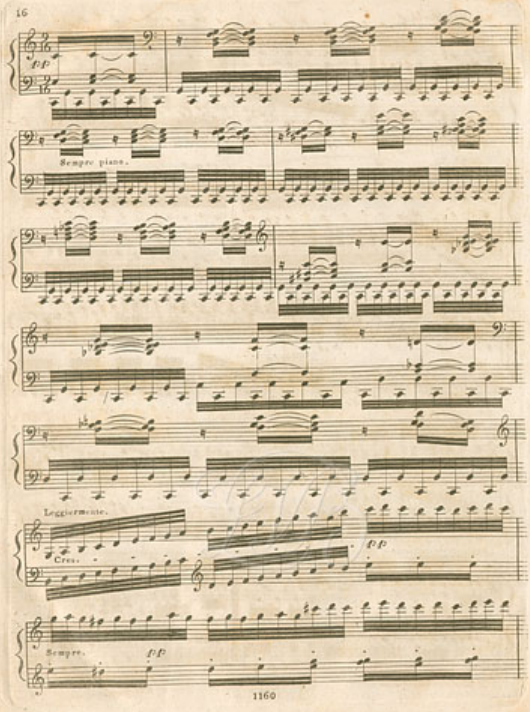
p.p
Sempre piano.
Leggiermente.
Cres.
p.p
Sempre.
p.p

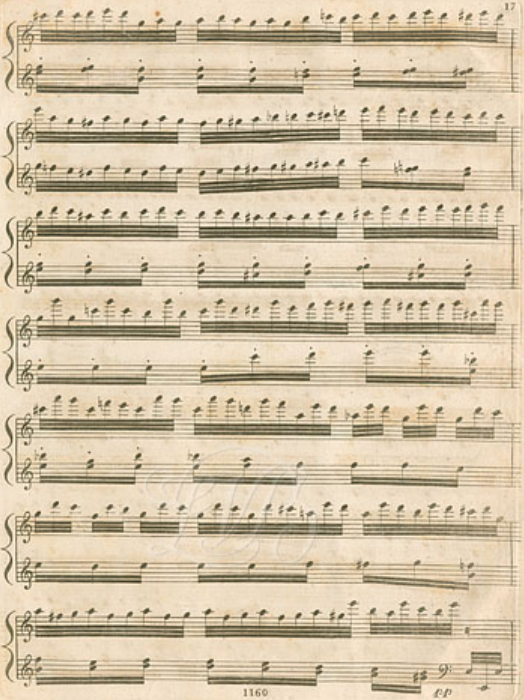
pp

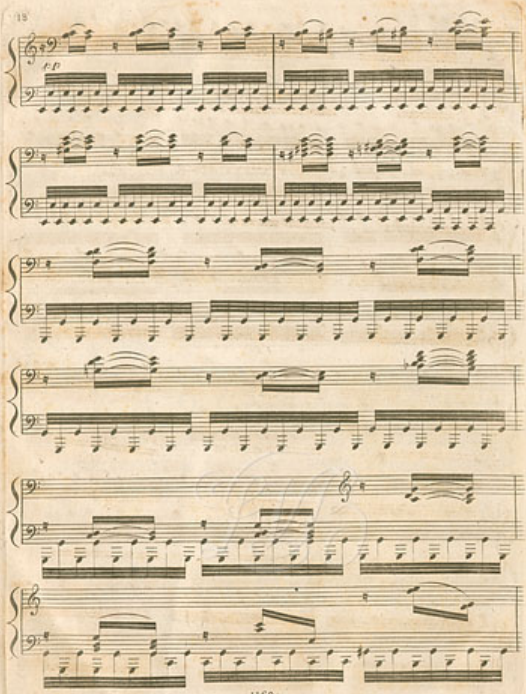
f.p

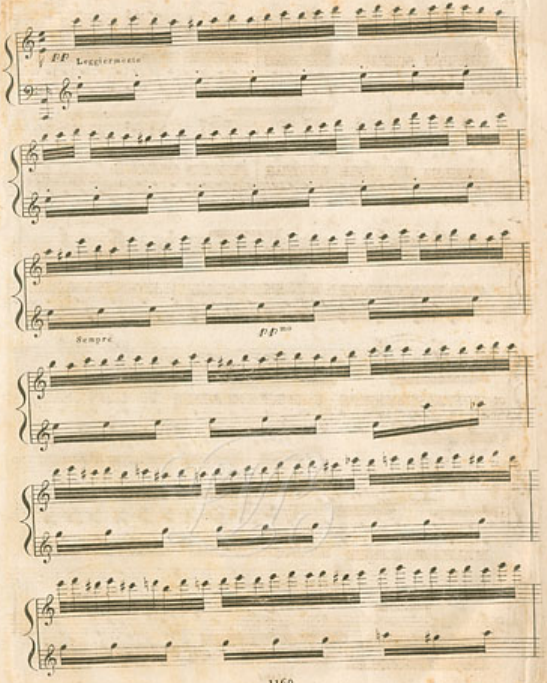
pp
Leggiermente
Sempre
pp mo

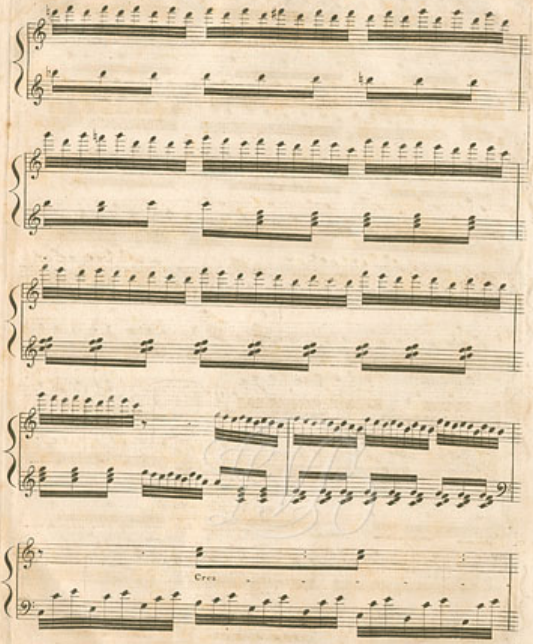
Cres

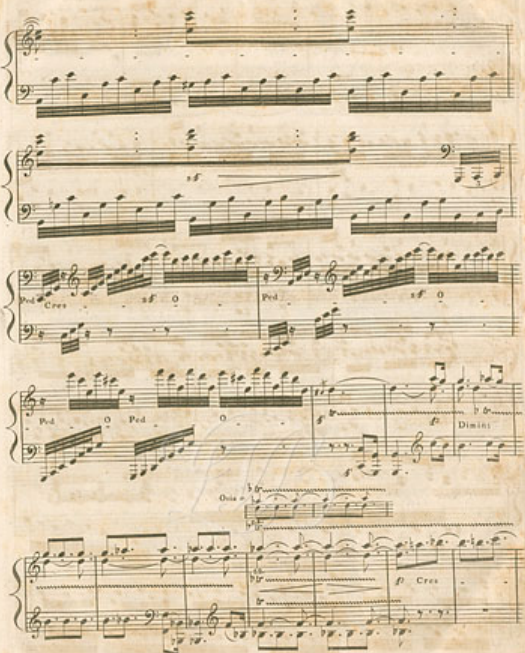
sf
Ped
Cres
sf
O
Ped
sf
O
Ped
O
Ped
O
f
f
Dimin:
Osin
p
Cres

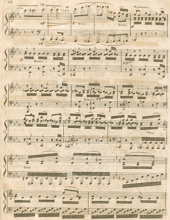
Espressivo
sf
f
Cres
Dimin
f
sf
f
Dimin
pp.mo
Sempre ff.
Cres
Cres

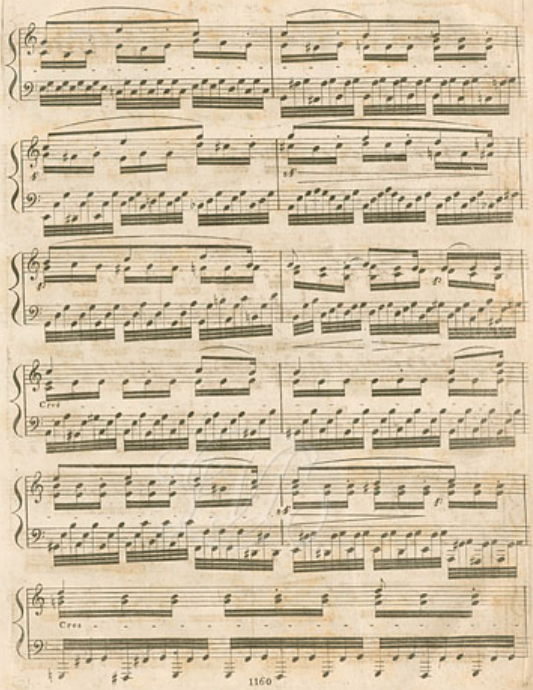
p
f
Cres
f
Cres

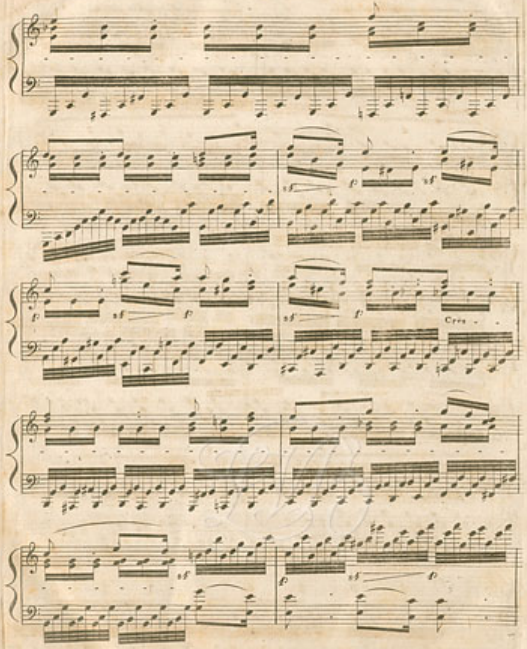
sf
p
sf
p
sf
p
sf
p
Cres.
sf
p
sf
p

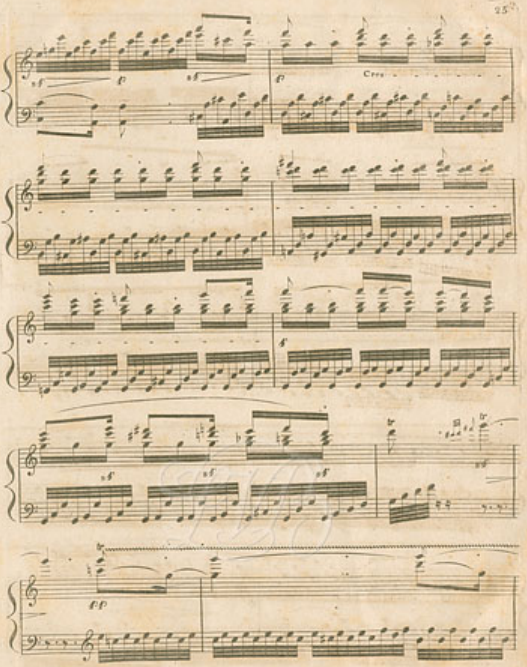
sf
p
sf
p
Cres
f
sf
sf
sf
pp

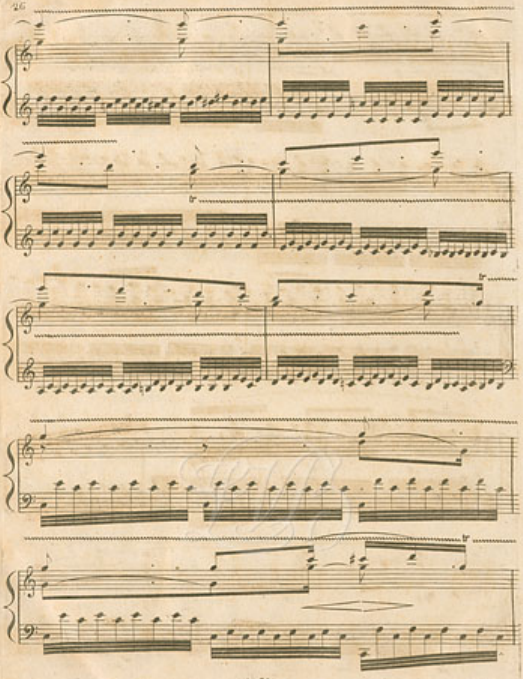

pp

Cres

Per sf sf p Dimin pp

sf