

COLLECTION MUSICALE EN FORMAT NUMÉRIQUE
MUSIQUE INSTRUMENTALE DE STYLE CONCERTANT

Johann Joachim Quantz (1697-1773)
Sonate en trio en ré majeur, QV 2: 14
per Flauto, Violino e Basso

COLLECTION MUSICALE EN FORMAT NUMÉRIQUE
MUSIQUE INSTRUMENTALE DE STYLE CONCERTANT

Johann Joachim Quantz (1697-1773)

Sonate en trio en ré majeur, op. 2: 14

per Flauto, Violino e Basso

Flauto

Soave

3

6

8

11

14

17

19

p

f

Allegro

7

14

22

27

33

39

46

52

58

Affetuoso

8

14

20

26

33

39

p *f*

Presto

4

54 3

62

65

70

75

79

82

86 4

93

96

100 1. 2.

p *f*

Johann Joachim Quantz (1697-1773)

Sonate en trio en ré majeur, op. 2: 14

per Flauto, Violino e Basso

Violino

Soave

3

5

8

11

14

17

20

p

f

Allegro

10

Affetuoso

6

13

19

25

32

38

p *f*

Presto

6

11

17

21

24

28

33

38

44

1.

2.

tr

48

52

57

60

68

73

77

81

86

90

98

p

f

3

tr

1. 2.

Johann Joachim Quantz (1697-1773)

Sonate en trio en ré majeur, op. 2: 14

per Flauto, Violino e Basso

Basso

Soave

Allegro

Affetuoso

Andatoso

[illegible]

15

22

22

29

37 

Presto

8

16

23

30

36

43

50

57

64

1.

2.

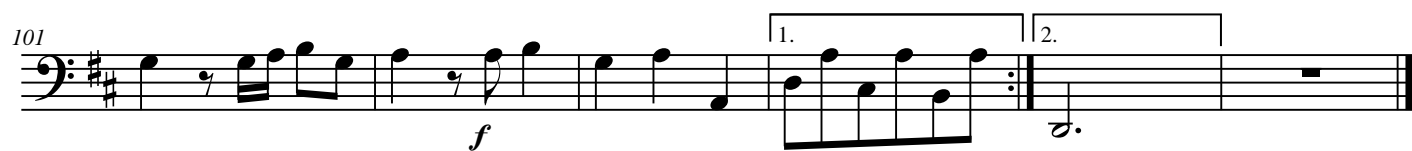

Schranck No: II.
21. Fach 36. Lage.

No: 24.) *STIO.*

Flaut. Violino e Basso 3. St.
Del Sig. Quantz.

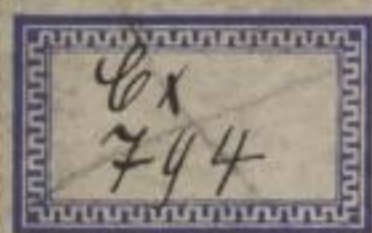
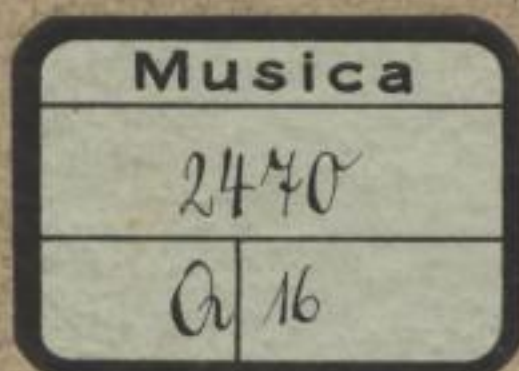

Sonata

Violino

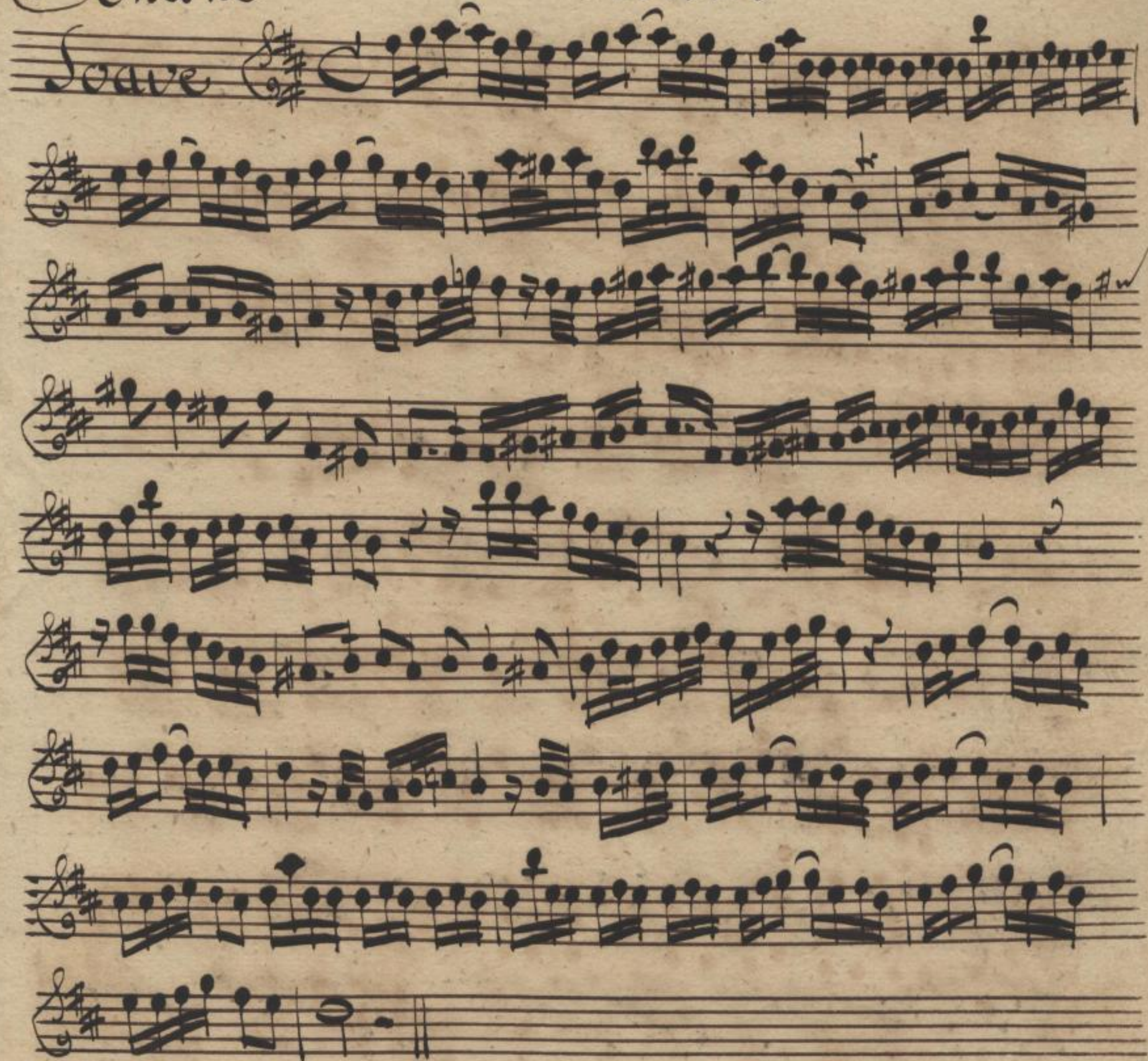

Handwritten signature

Mus. 2470-Q-16

3

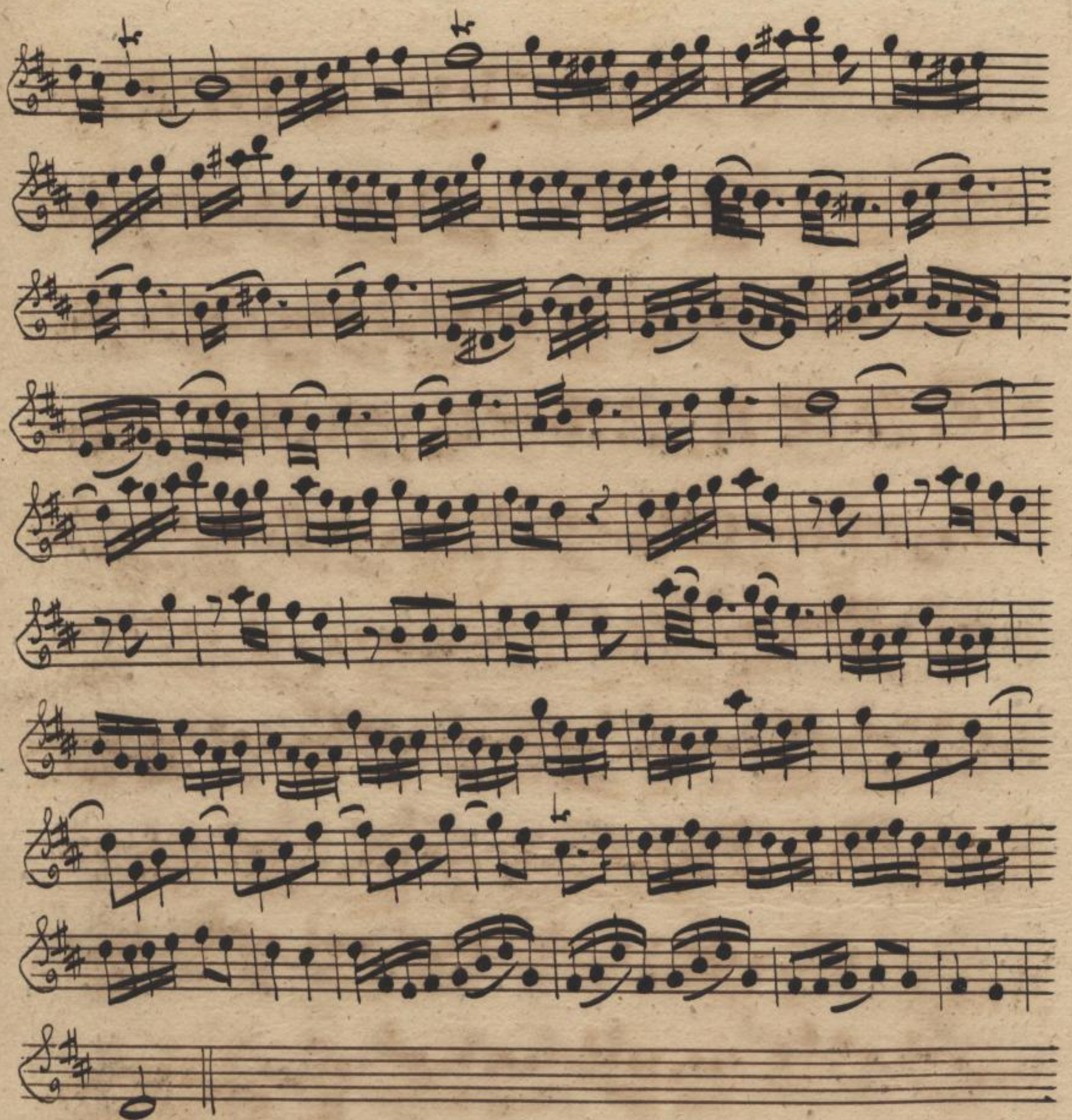

Voltate

9. 16 4 6

Affettuoso $\text{G}\sharp$ $\frac{6}{8}$

piano

Fresto $\text{G}\sharp$ $\frac{3}{4}$

7

8

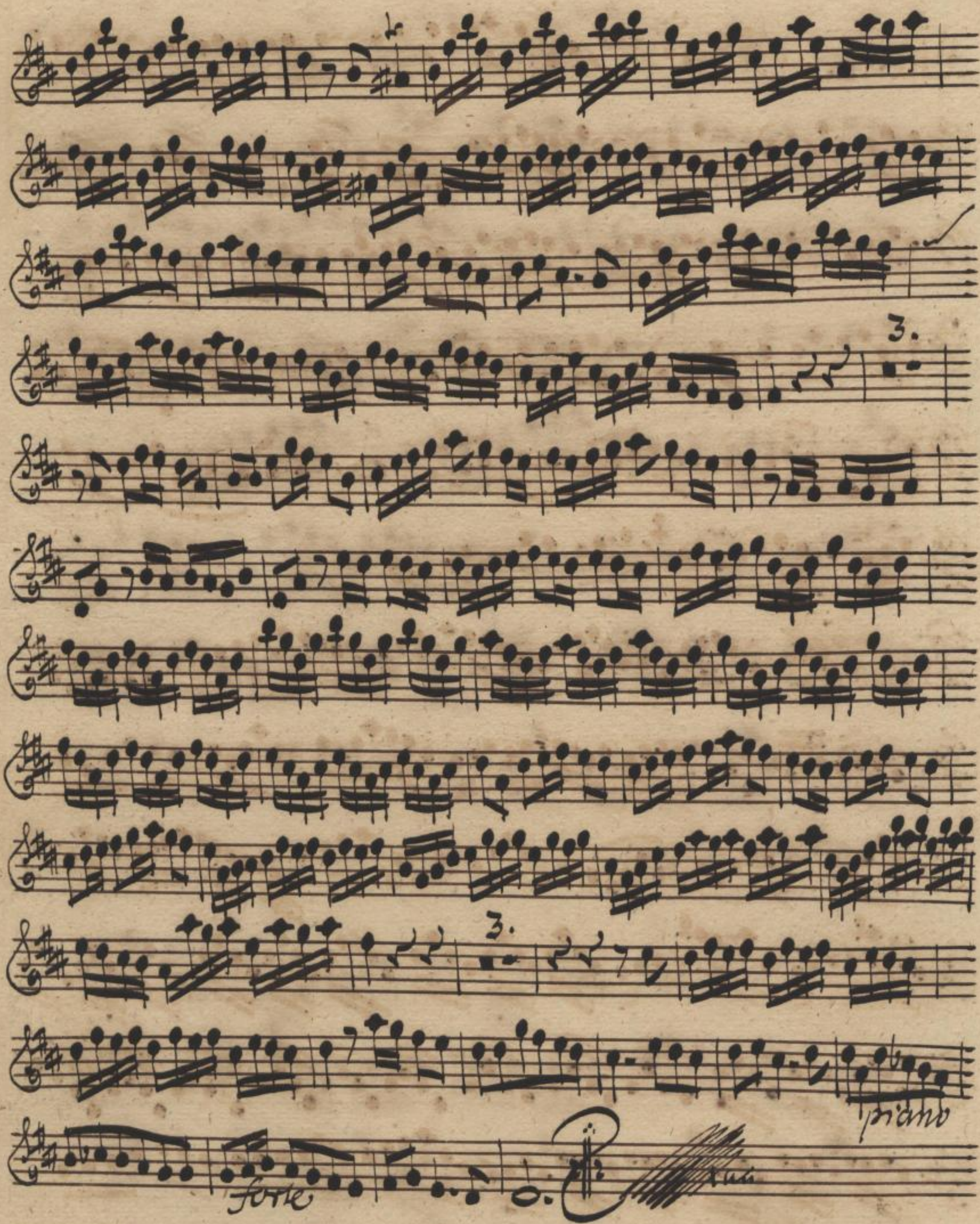

Sonata

Flauto Traversiero

Mus. 2470-Q-16

5

Voltate

2420

0.16

6

3

2

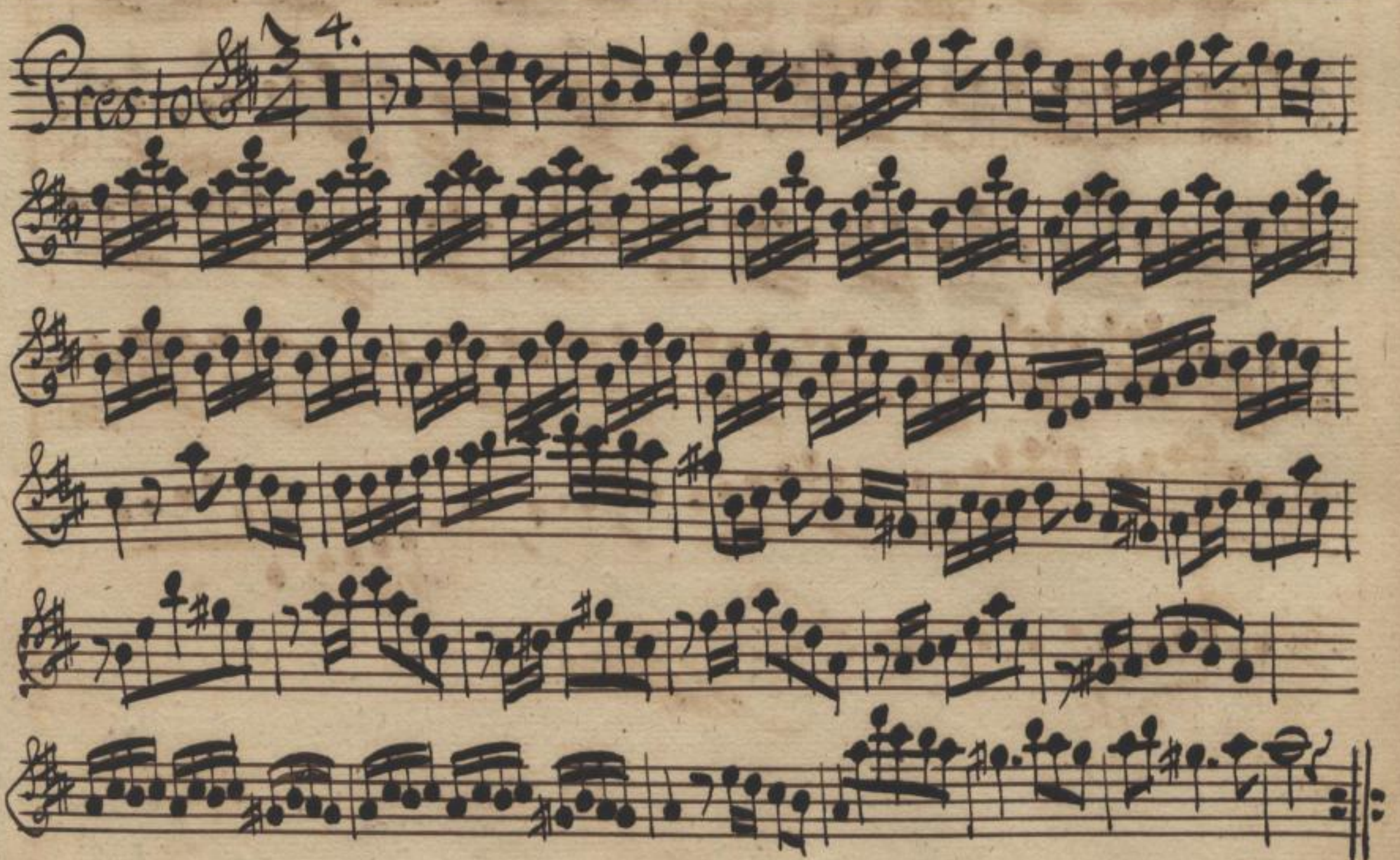
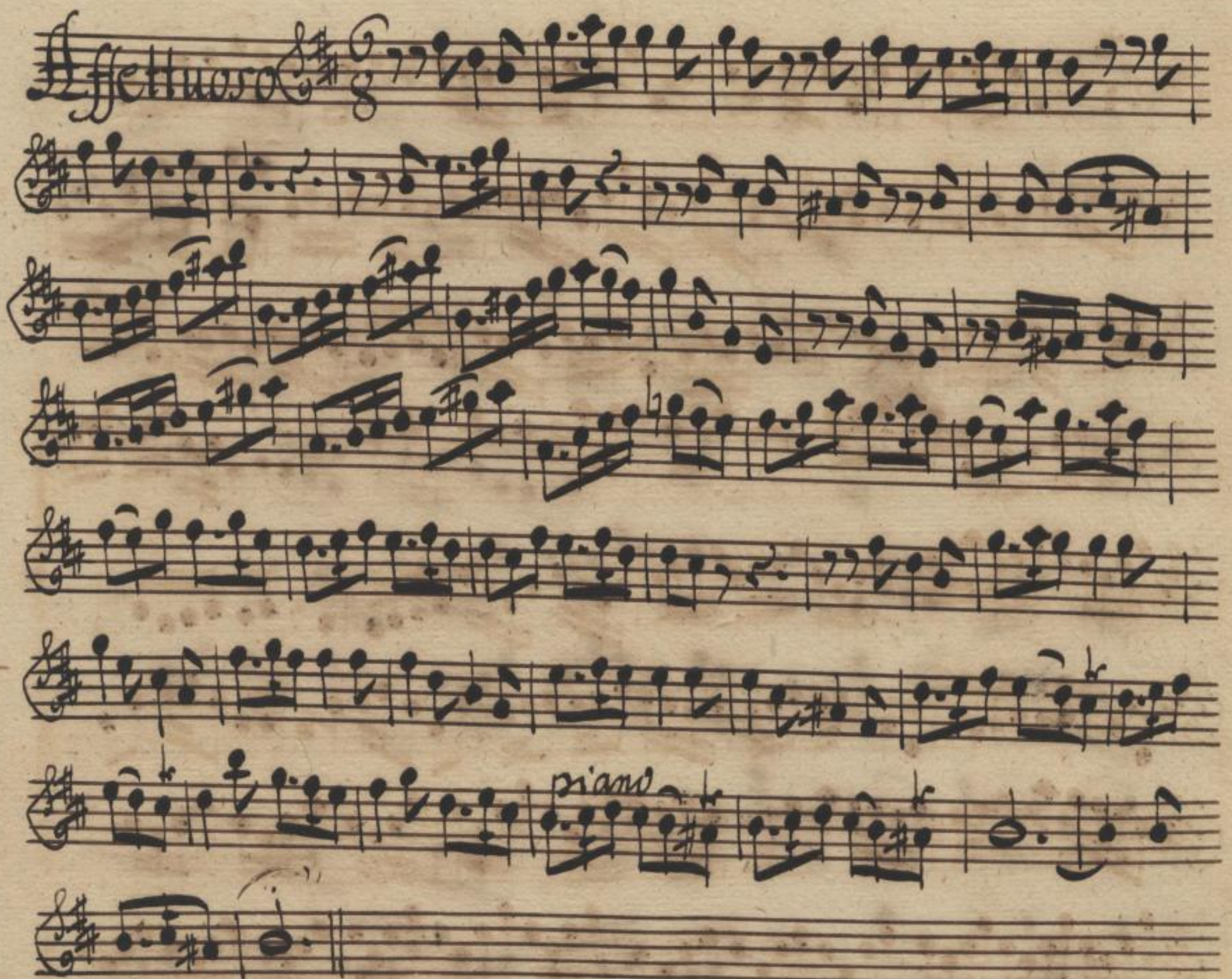

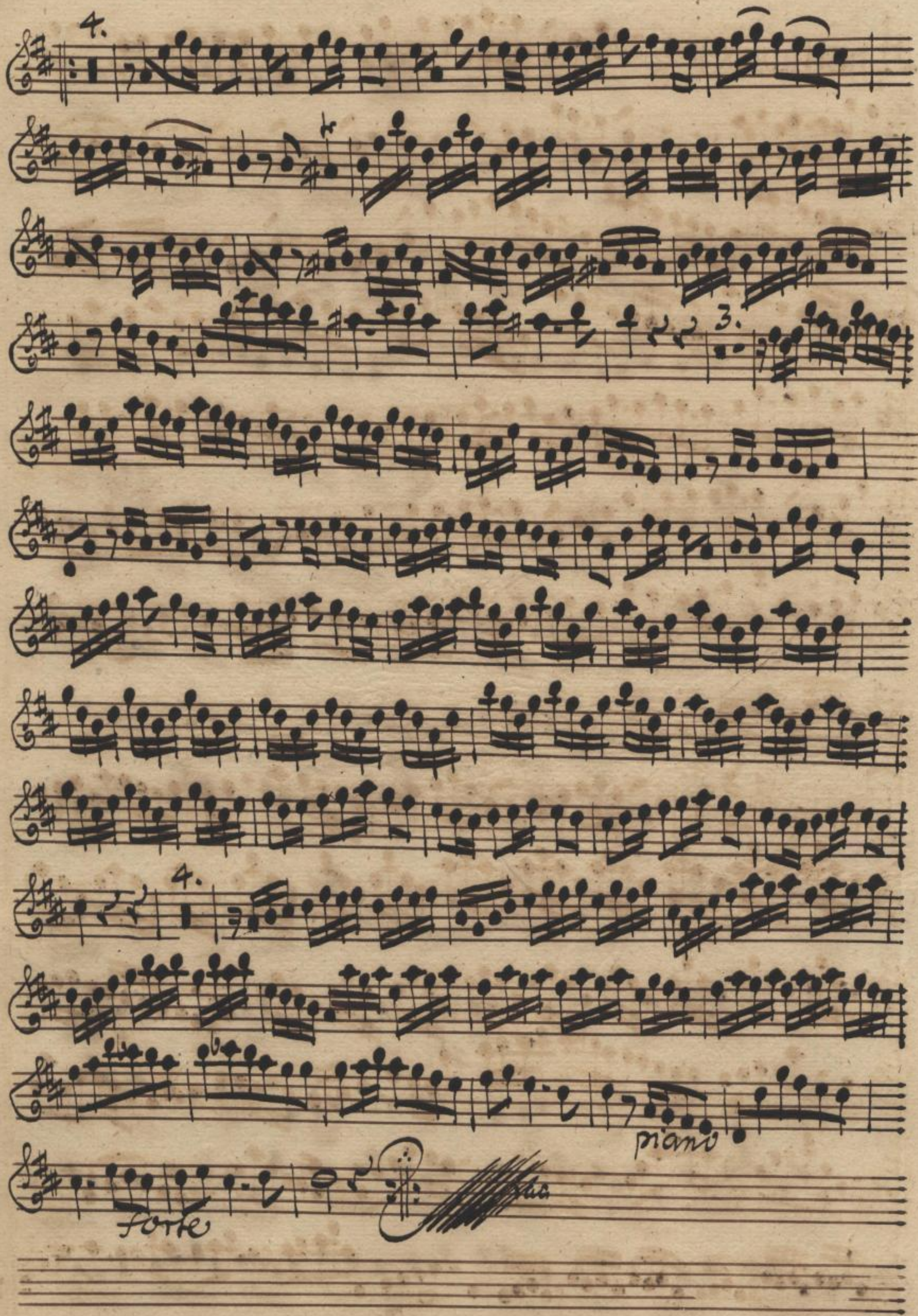

4.

3.

4.

forte

piano

Sonata

Cembalo

Adagio

Allegro

9
Mus. 2490-Q-16
(17-6)

40

Volltak

2
M

20

