

H. C. Beilstein

I LOVE HER

(Ooh La La La)

Piano

C Orig.

By LEW PORTER
Arr. By Geo. A. Cragg

H.P.P.

I LOVE HER

Ooh La La La

Flute

C Orig.

By LEW PORTER
Arr. By Geo. A. Cragg

Mod^{to}

H. C. Bell *arranging out*

I LOVE HER

(Ooh La La La)

Clarinet in B \flat

C Orig.

By LEW PORTER
Arr. By Geo. A. Cragg

H. C. Beckett

I LOVE HER

(Ooh La La La)

Cornets in B♭
Mod^{to}

C Orig.

By LEW PORTER
Arr. By Geo. A. Cragg

The musical score is arranged in three systems. The first system includes a vocal line with lyrics 'Ooh La La La' and a cornet line. The second system features a trombone line with dynamics *p* and *f*, and a voice line with dynamics *p* and *f*. The third system contains a cornet line with dynamics *p* and *f*, and a trombone line with dynamics *p* and *f*. The score concludes with first and second endings.

H. C. Barber

I LOVE HER

Ooh La La La

Trombone.

C Orig.

By LEW PORTER
Arr. By Geo. A. Cragg

Mod to

f Vamp. Voice p p p p p p p p p p p p p p

H. C. Bailett

I LOVE HER

Ooh La La La

By LEW PORTER
Arr. By Geo. A. Cragg

Drums
Mod^{to}

C Orig.

H. C. Beibstein

I LOVE HER

(Ooh La La La)

1ST VIOLIN

C Orig.

By LEW PORTER
Arr. By Geo. A. Cragg

Mod^{to}

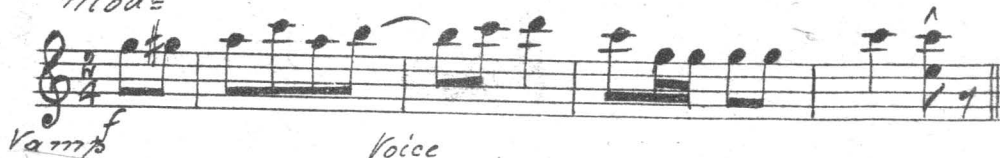

Vamp

Voice

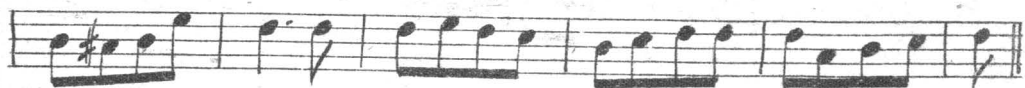
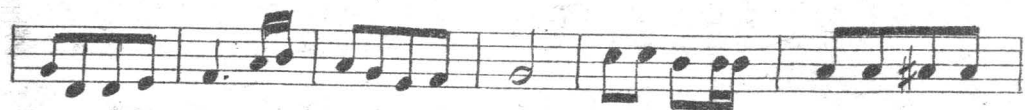

CHUS

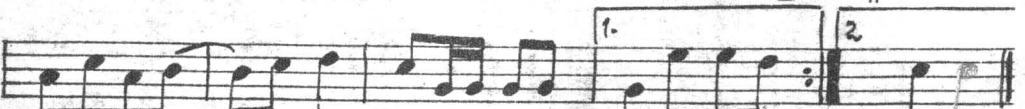
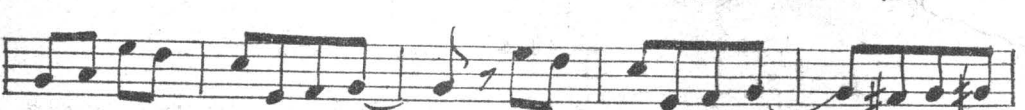
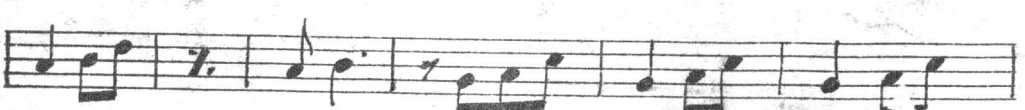
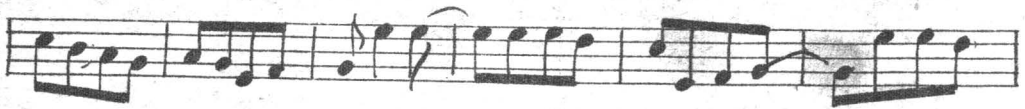
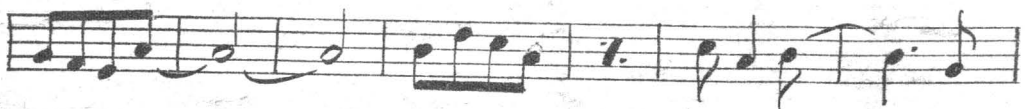
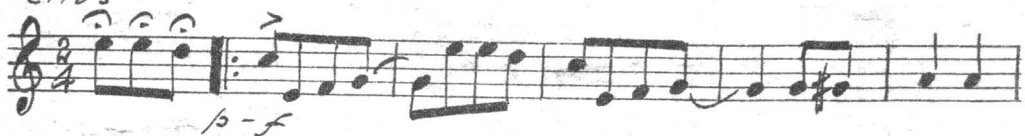

H. P. Bailett

I LOVE HER

(Ooh La La La)

2^d Violin
Mod^{to}

C Orig.

By LEW PORTER
Arr. By Geo. A. Cragg

H. C. Bakster

I LOVE HER

Ooh La La La

Viola
Mod^{to}

C Orig.

By LEW PORTER
Arr. By Geo. A. Cragg

I LOVE HER

Ooh La La La

Cello.

Mod^{to}

C Orig.

By LEW PORTER
Arr. By Geo. A. Cragg

H. C. Beikstein

I LOVE HER

Ooh La La La

Bass.

C Orig.

By LEW PORTER
Arr. By Geo. A. Cragg

Mod^{to}
