

Nº 1 IN F

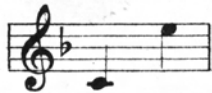

Nº 2 IN A

DEDICATED TO AND SUNG BY
MISS ALICE NIELSEN

I ADORE THEE

❁ Song ❁

THE WORDS BY

VIRGINIA K. LOGAN

The Music by

FREDERIC KNIGHT LOGAN

PRICE 60 CENTS

BOOSEY & ©
9 EAST SEVENTEENTH STREET, NEW YORK
AND
295 REGENT STREET, LONDON, ENG.

THIS SONG MAY BE SUNG IN PUBLIC WITHOUT FEE OR LICENSE, BUT PUBLIC PERFORMANCE
BY GRAMOPHONE OR OTHER MECHANICAL REPRODUCTIONS ARE NOT PERMITTED
THE PUBLIC PERFORMANCE OF ANY PARODIED VERSION OF THIS SONG IS STRICTLY PROHIBITED

COPYRIGHT MCMXIV BY BOOSEY & CO.

Boosey & Co.

Dedicated to and Sung by
MISS ALICE NIELSEN.

I ADORE THEE.

Words by
VIRGINIA K. LOGAN.

Music by
FREDERIC KNIGHT LOGAN.

Moderato con amore.

VOICE. 

PIANO. 

If

I could gaze in - to your eyes Those eyes so ten - der and so

blue, I'd tell thee of a won-drous love, A

Tenderly.

love for thee so true. Could I en-fold thee in my

arms and press thee to my heart a -

L.H.

The second system continues the vocal line and piano accompaniment. The lyrics are 'arms and press thee to my heart a -'. The piano part includes a marking 'L.H.' above a specific chord.

- gain. A gen - tle kiss I would be -

The third system continues the vocal line and piano accompaniment. The lyrics are '- gain. A gen - tle kiss I would be -'. The piano part features a variety of chordal textures.

- stow Up - on thy brow, then whis - per this re - frain. I a -

rit.

a tempo.

- dore thee O my love ——— You're an an - gel — from a -

a tempo.

bove. ——— Come fly to that fair land of flow - - ers, and

rit.

sun - shine ne'er to part, ——— For I love thee, Ah so

rit.

a tempo.

true, ——— And my soul yearns just for you. ——— Let us fly to some

a tempo.

accel.

ha - ven of bliss far a - way, There to dwell, in its spell, for aye.

rit. *rall.* *Slow.*

Were

I a rose-bud in your hair, Where sun - beams shed their gold - en

hue I fain would crown thy beau-ty rare, With

Tenderly.

per - fume thy love I'd woo, And when your eye - lids close in

Tenderly.

slum - ber I'd scat - ter pet - als on thy

L.H.

breast. Then clos - er to your throb - bing

rit.

heart I'd whis - per low and lull thy soul to rest. I a -

rit.

a tempo.

-dore thee O' my love, — You're an an-gel from a-bove, — Come

a tempo.

fly to that fair land of flow-ers, and sun-shine neer to part, — For I

rit.

rit.

a tempo.

love thee, Ah so true — And my soul yearns just for you, — Let us

a tempo.

accel.

rit. *rall.*

fly to some ha-ven of bliss far a-way, There to dwell, in its spell, for aye. —

rit. *rall.*

Slow.

Ossia. *Slow.* aye. —