

Schubert

D.844 Dilations

B.K.Zervigón

to Jacob Wilkinson

Schubert Dilations
WALTZ *langsam*

1

I.

==

II.

langsam

III ! > *langsam*

3 4 p

IV *Langsam*

3 4 p

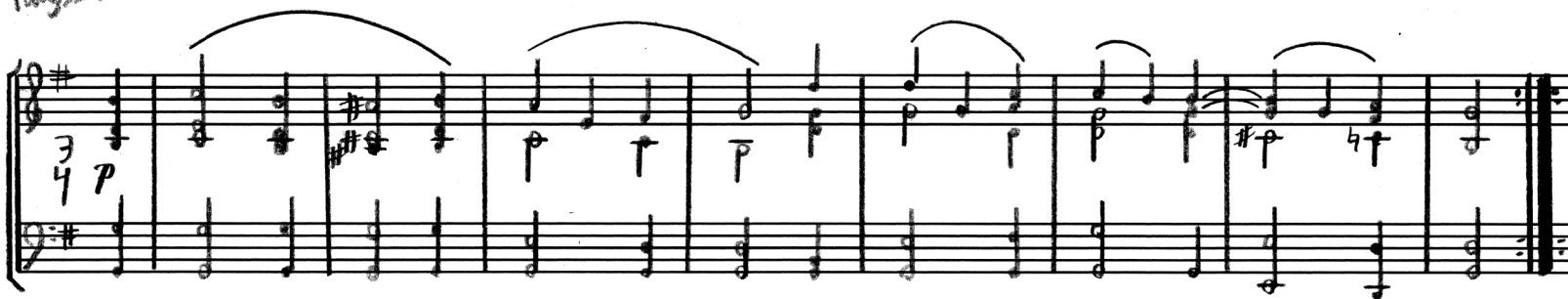
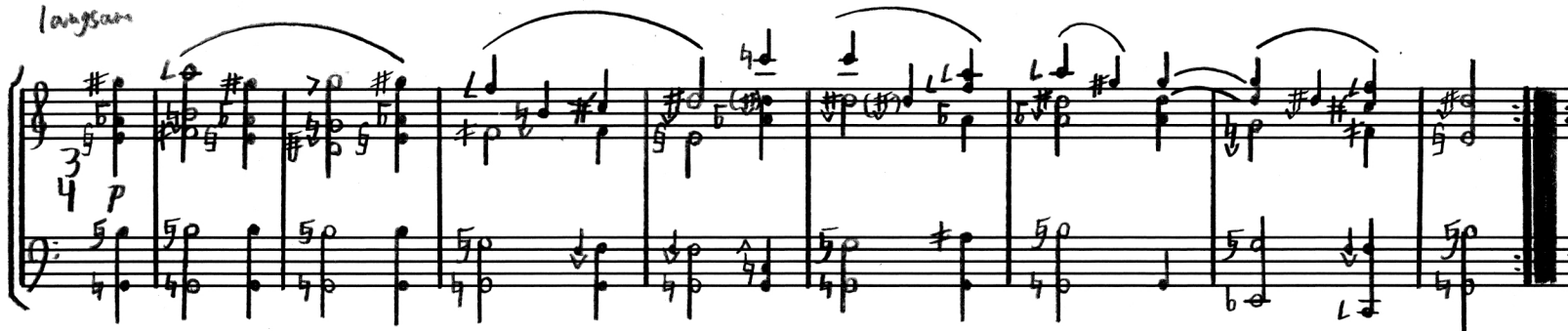
V *langsam*VI *langsam*

largo

VII

I.

Measure	Value	Interval/Adjustment
1	91.3	#-22.6
2	95.04	b-53.1
3	100.95	#
4	105.04	#+20.9
5	107.22	#+55.6
6	109.4	b-9.5
7	111.62	b+25.3
8	113.89	b+60.2
9	116.2	b-5.1
10	120.96	b-35.6
11	125.43	b+34.2
12	128.48	b-31.1
13	133.75	b+38.5
14	136.47	#-26.7

Measure	Value	Interval/Adjustment
15	139.24	#+8.1
16	142.06	b-57.2
17	144.95	b-22.3
18	147.89	b+12.5
19	153.45	#-18.0
20	157.08	#+16.8
21	169.27	b-48.4
22	163.52	b-13.6
23	170.23	b+56.0
24	173.68	b-9.2
25	177.21	b+25.6
26	180.81	b+60.9
27	184.48	#-4.9
28	188.22	#+24.1
29	195.94	

II.

Measure	Value	Interval/Adjustment
1	82.96	b+11.5
2	88.04	b+14.4
3	96.25	
4	102.15	b-28.2
5	105.23	b-76.8
6	108.4	b-25.3
7	111.67	b+26.1
8	115.04	b-22.4
9	118.51	b+24.0
10	125.77	b+32
11	132.47	b+34.9
12	137.5	#-13.7
13	145.92	b-10.8
14	150.32	b+40.7

Measure	Value	Interval/Adjustment
15	154.86	#-7.8
16	159.53	b-56.4
17	164.34	b-4.9
18	169.3	b+46.5
19	179.67	b+41.5
20	185.04	
21	190.68	#+52.4
22	196.43	b+3.8
23	208.46	#-6.7
24	214.75	b-41.8
25	221.23	b+9.7
26	227.9	#-38.9
27	234.78	#+12.6
28	241.86	b-36
29	256.67	b-33.1

III.

Measure	Value	Interval/Adjustment
1	79.94	b-52.6
2	86.45	b-17.14
3	97.23	b-13.7
4	105.13	b-78.1
5	109.35	b-10.3
6	113.72	b-42.4
7	118.26	b-74.6
8	122.99	b-6.7
9	127.9	b-38.9
10	133.32	#-3.4
11	149.59	b+32.2
12	155.57	
13	168.24	b+35.7
14	174.96	b+3.5

Measure	Value	Interval/Adjustment
15	181.95	b-28.8
16	189.22	b-61
17	196.78	b+6.9
18	209.64	b-25.3
19	221.31	b+10.3
20	230.15	b-21.9
21	239.35	b-54.0
22	248.91	b+13.8
23	269.19	#+44.3
24	279.94	#+17.2
25	291.13	b-15
26	302.75	b+52.8
27	314.85	#+20.6
28	327.42	b-11.6
29	354.1	b+24

IV

Measure	Treble Note	Treble Value	Bass Note	Bass Value
1	G	77.62	B	b-3.7
2	A	85.21	C	b-42.2
3	B	98	D	
4	C	107.58	E	b-38.3
5	D	112.72	F	b-57.7
6	E	118.1	G	b-77
7	F	123.73	A	b+3.7
8	G	129.64	B	b-15.6
9	A	135.33	C	b-35.8
10	B	149.11	D	b-73.3
11	C	163.69	E	b-11.8
12	D	171.5	F	b-31.2
13	E	188.27	G	#+31
14	F	197.25	A	b+11.0

Measure	Treble Note	Treble Value	Bass Note	Bass Value
15	G	206.67	B	#-8.2
16	A	216.54	C	b-27.4
17	B	226.87	D	b+53.2
18	C	237.7	E	#+34
19	D	260.44	F	b-4.6
20	E	273.40	G	b-23.8
21	F	286.45	A	b-43
22	G	300.13	B	b+37.7
23	A	329.46	C	(b-89)
24	B	345.19	D	b-20.1
25	C	361.67	E	b-39.4
26	D	378.94	F	b-58.7
27	E	397.03	G	#+2.8
28	F	415.98	A	#-35.7
29	G	456.65	B	

VI

Measure	Treble Note	Treble Value	Bass Note	Bass Value
1	G	66.90	B	b+31
2	A	77.94	C	b+3.6
3	B	98.00	D	
4	C	114.17	E	b-35.6
5	D	123.23	F	b-3.4
6	E	133.01	G	b+28.9
7	F	143.56	A	b-39
8	G	154.95	B	b-6.8
9	A	167.25	C	b-79.6
10	B	194.84	D	b-12.3
11	C	226.99	E	b+54.2
12	D	245.00	F	b-13.7
13	E	285.42	G	#+52.7
14	F	308.07	A	#-17.1
15	G	332.52	B	b+15.1

Measure	Treble Note	Treble Value	Bass Note	Bass Value
16	A	358.90	C	b+47.3
17	B	387.38	D	b-20.5
18	C	418.12	E	b-11.7
19	D	487.1	F	b-23.9
20	E	525.75	G	b+8.3
21	F	567.47	A	#+40.4
22	G	612.5	B	
23	A	713.55	C	b+37.0
24	B	770.17	D	b-30.8
25	C	831.28	E	#+1.4
26	D	897.25	F	b+33.6
27	E	968.44	G	b-34.2
28	F	1045.29	A	b-2.0
29	G	1217.75	B	#-32.6

VII

Measure	Treble Note	Treble Value	Bass Note	Bass Value
1	G	62.00	B	L-7.28
2	A	74.46	C	b+24.4
3	B	98.00	D	
4	C	117.64	E	b+17.0
5	D	128.98	F	b-24.4
6	E	141.34	G	#+34.0
7	F	154.84	A	#-7.5
8	G	169.74	B	b+51.0
9	A	186.01	C	#+9.4
10	B	223.34	D	b+26.5
11	C	268.28	E	b+43.45
12	D	294.00	F	b+2.0
13	E	353.08	G	b+19.0
14	F	386.93	A	b-22.5
15	G	424.02	B	b+36

Measure	Treble Note	Treble Value	Bass Note	Bass Value
16	A	464.68	C	b-5.5
17	B	509.23	D	b-47.0
18	C	558.05	E	b+11.5
19	D	670.18	F	b+28.4
20	E	734.43	G	#-13.1
21	F	804.34	A	b+45.4
22	G	882.01	B	b+3.9
23	A	1059.23	C	b+20.9
24	B	1160.78	D	b-20.6
25	C	1272.07	E	b+37.9
26	D	1394.03	F	b-3.6
27	E	1527.68	G	b-45.1
28	F	1674.14	A	b+13.4
29	G	2010.54	B	