

CONCIERTO

Para Violín y Orquesta

en Re menor

Robert Schumann

I

Im Kräftigen, nicht zu schnellem Tempo $\text{♩} = 50$

8

15

21

28

34

40

46

51

68

p cresc. *f* *mf* *ff* *sf* *dim.* *p dolce* *cresc.* *f* *sf* *dim.* *p*

125 Vl. solo

127

129 *f*

136 *tr~ sf*

143

150 *tr~ ff*

156 *p* 49 Vl. solo 3 3

210 3 3 3 3 3 3 3 3

215 3 3 3 3 3 3 3 3

218 *tr~* 5 5 *f*

222 3 6 *sf*

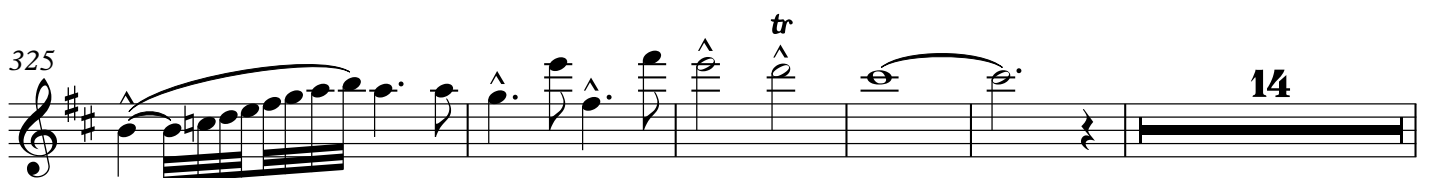
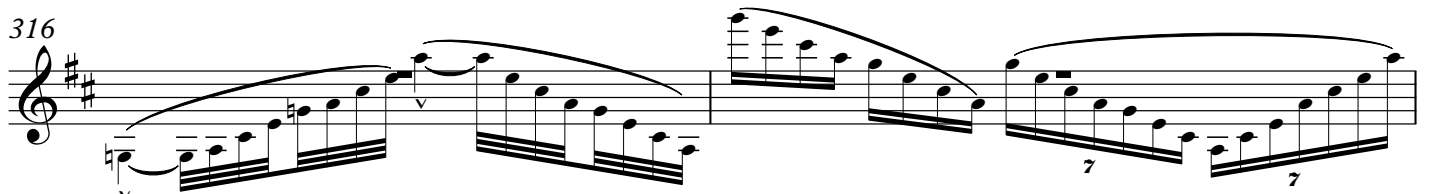
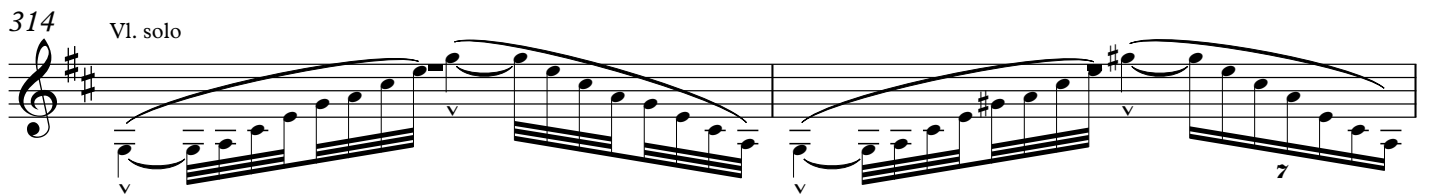
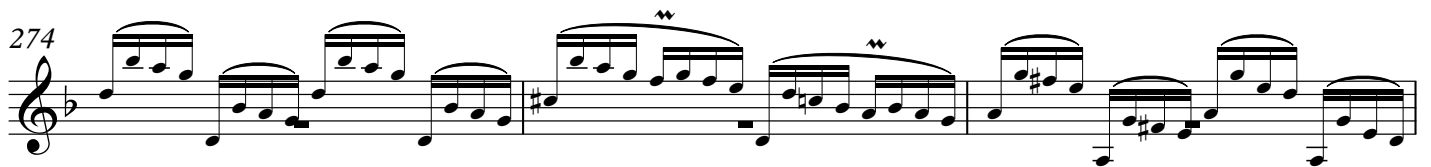
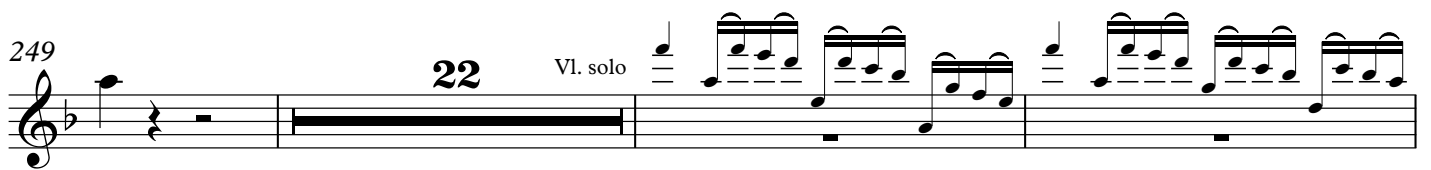
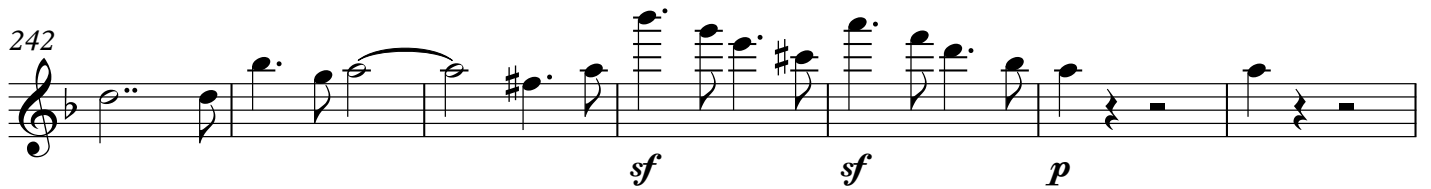

344 Vl. solo

347

350 *p* *cresc.* *sf*

II

45 Vl. solo

48

III

53 *<* Lebhaft, doch nicht schnell ♩=63

8 *f* *tr* *sf*

12 *sf*

16 *tr* 15 Cl. solo

53

p *p*

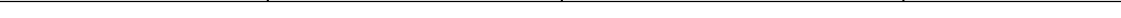
74 

78 

82 **14**

p

112

f *sf* *dim.* 5

120

p

126

132

8

145

f *sf* *sf*

149

168

Fgt. I II
solo

p

177

185

p

194 **11**

p *f* *tr* *sf*

209 *sf*

213 *tr* **13**

229 *f* *p*

235 **11** *p*

251 *sf* *sf*

Robert Schumann

CONCIERTO

Para Violín y Orquesta

en Re menor

CONCIERTO

Para Violín y Orquesta
en Re menor

Robert Schumann

I

Im Kräftigen, nicht zu schnellem Tempo ♩=50

8

16

23

31

47

55

68

VI. solo

126

128

p cresc. *f* *mf*

ff *sf* *dim.*

p dolce *cresc.* *f* *sf*

sf *dim.* *p*

f *sf*

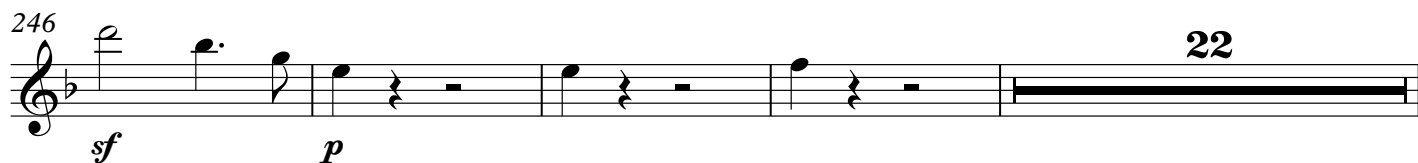
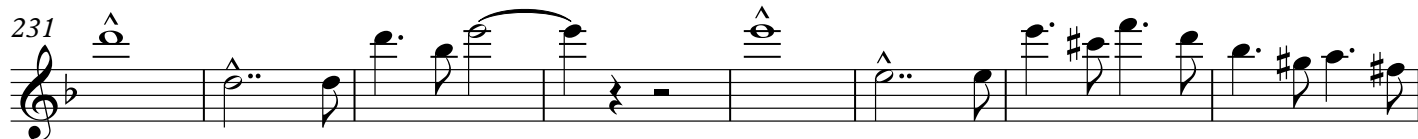
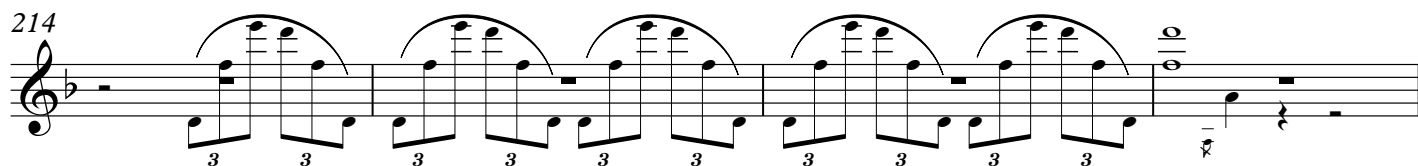
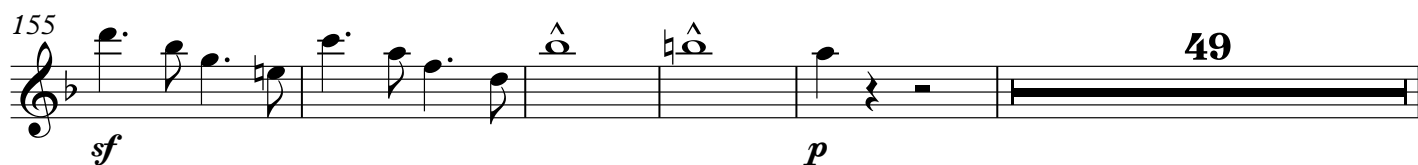
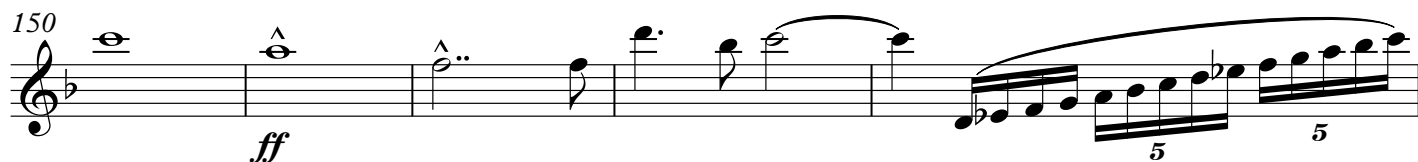
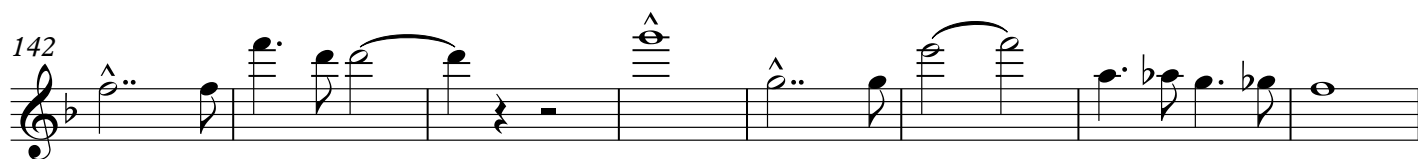
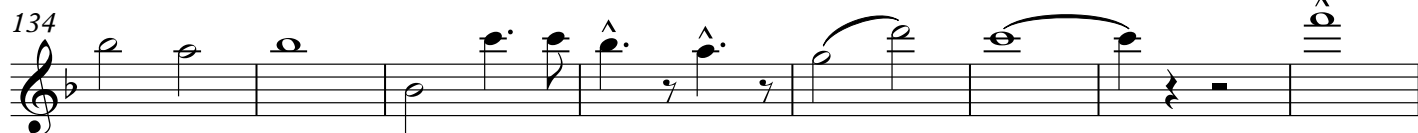

272 *Fl. solo*

275

278 **36** *Fl. solo*

316

320 *sf*

327 **14** *Fl. solo*

345

348

351 *p* *cresc.* *sf*

II

45 VI. solo

48

III

52 Lebhaft, doch nicht schnell $\text{♩} = 63$

8

11 *f sf sf*

17 *f sf sf*

15 Cl. en La solo

38 *p*

2

48 *p*

2

56 *p*

7

71 *p* *f* *sf* *sf*

78 14

96 *p* *tr* *tr* *tr* *tr*

102 8 5 *f* *sf* *dim.*

120 *p* *tr* *tr* *tr* *tr*

126 *tr* *tr* *tr* *tr*

131 8

144 *f* *sf* *sf*

150 15 Fgt. solo

170 *p* *tr*

175 2 2

182

190

208

214

232

248

252

p

f

sf

sf

f

p

sf

sf

2

11

13

11

tr
