

# *Aus tiefer Not schrei' ich zu dir*

## *Chorale Harmonizations No. 010*

Daniel Léo Simpson  
June 29, 2017  
San Carlos, California

# *Freuet euch, ihr Christen alle*

## *Chorale Harmonizations No. 008*

Daniel Léo Simpson

June 28, 2017

San Carlos, California

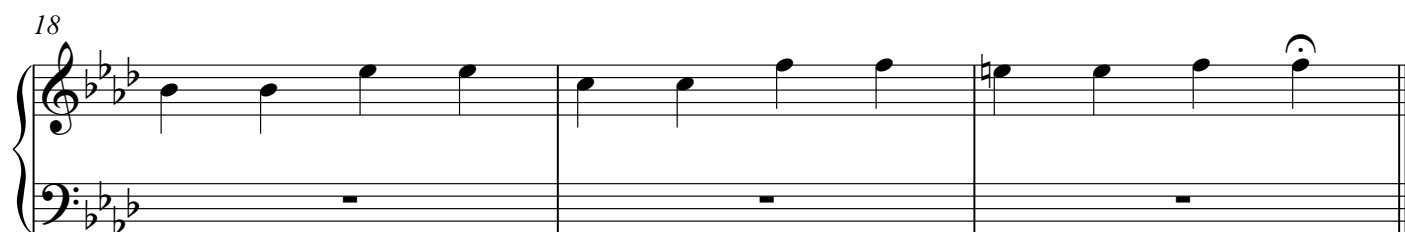
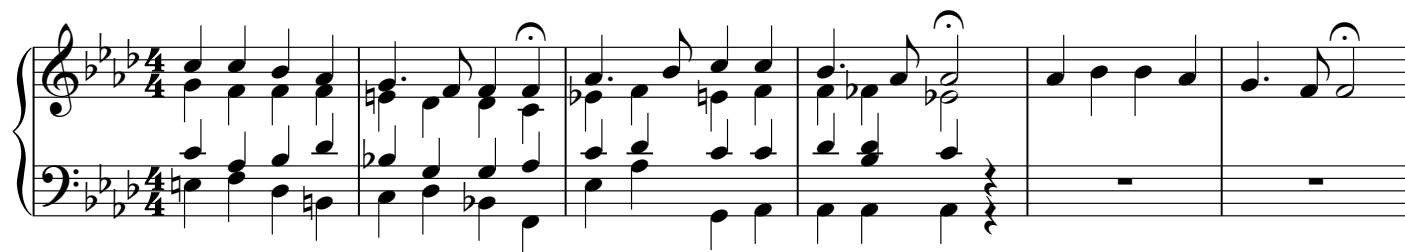

# *Freuet euch, ihr Christen alle*

## *Chorale Harmonizations No. 008*

Daniel Léo Simpson

June 28, 2017

San Carlos, California

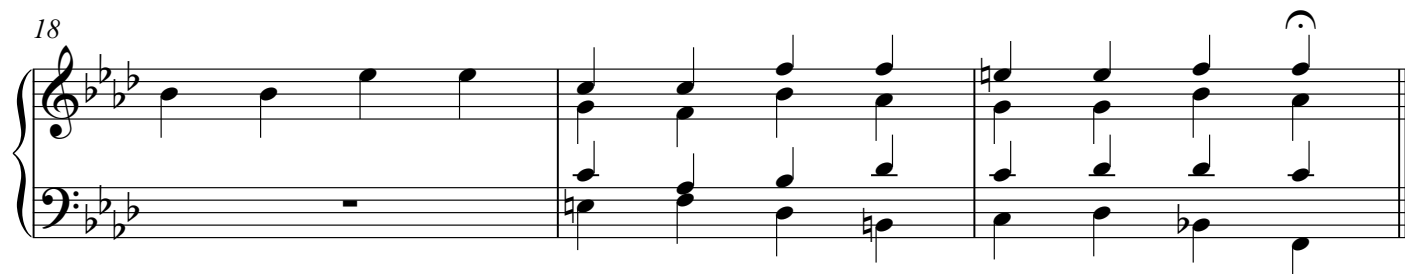
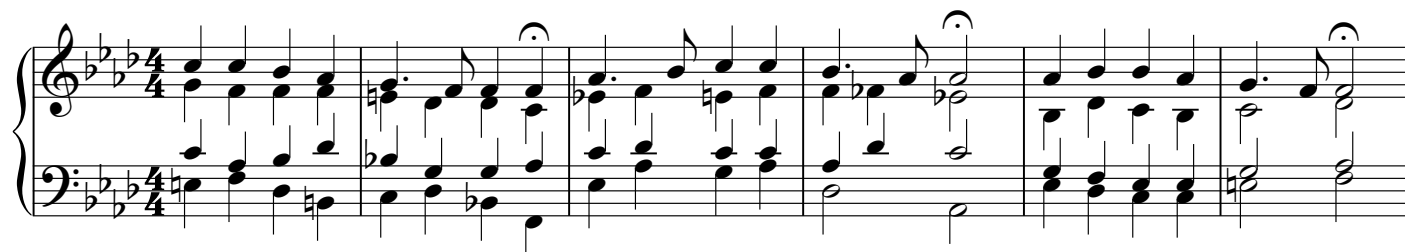

# *Freuet euch, ihr Christen alle*

## *Chorale Harmonizations No. 008*

Daniel Léo Simpson

June 28, 2017

San Carlos, California

Hidden 5ths Parallel 8ves

# *Freuet euch, ihr Christen alle*

## *Chorale Harmonizations No. 008*

Daniel Léo Simpson

June 28, 2017

San Carlos, California

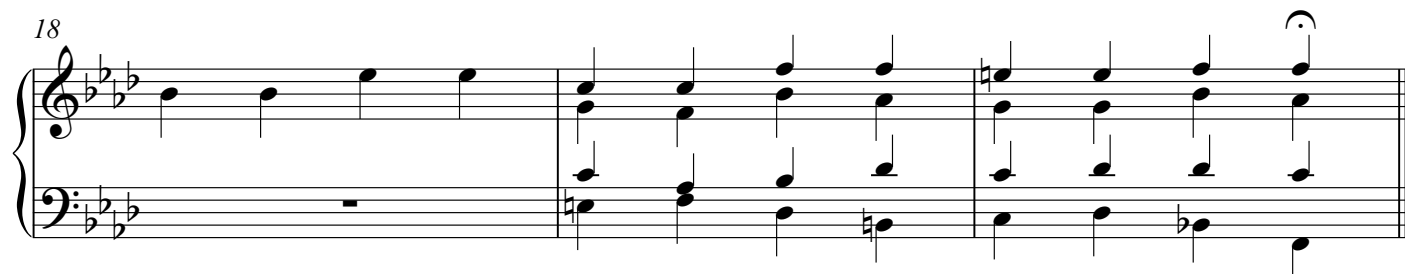
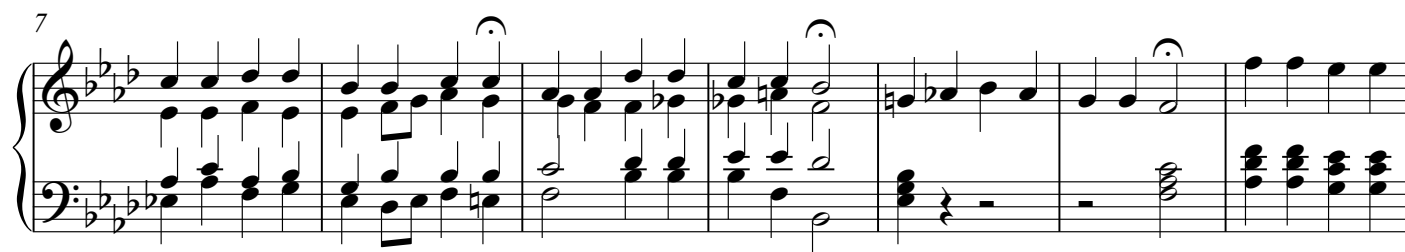
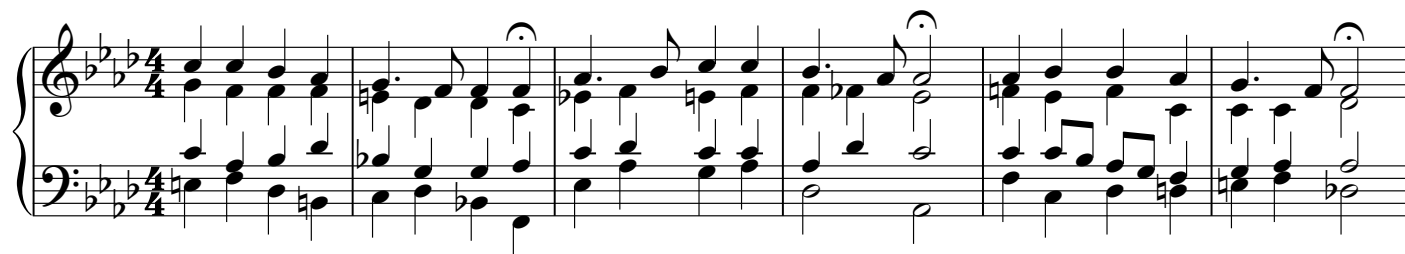

# *Freuet euch, ihr Christen alle*

## *Chorale Harmonizations No. 008*

Daniel Léo Simpson

June 28, 2017

San Carlos, California

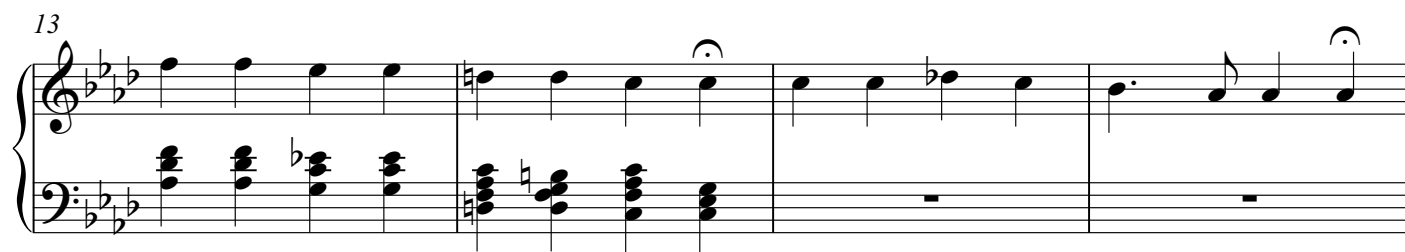
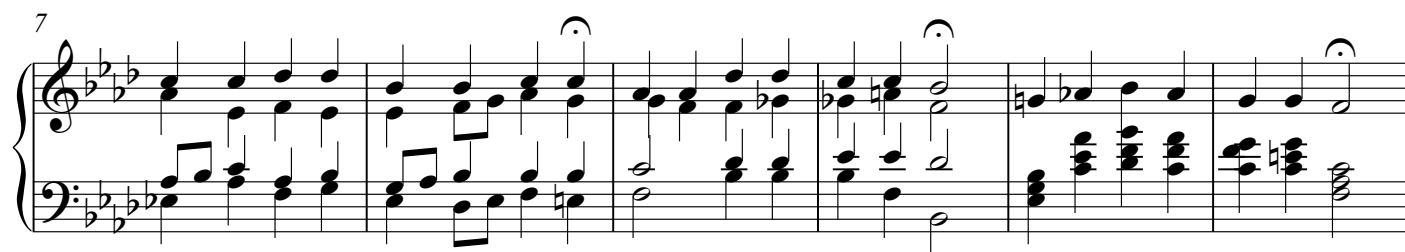
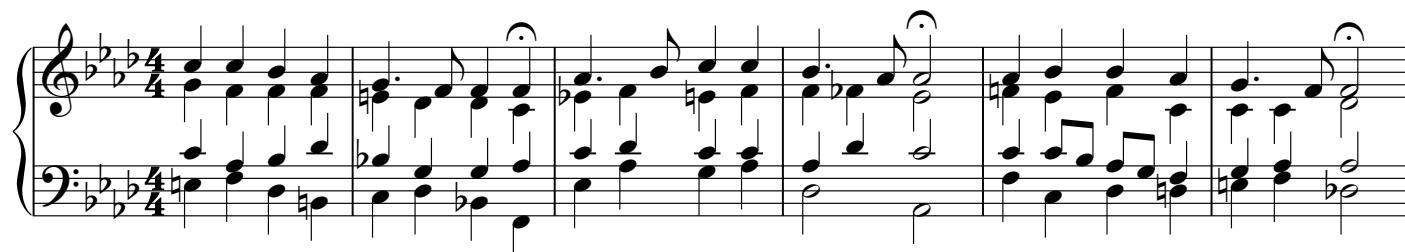

# *Freuet euch, ihr Christen alle*

## *Chorale Harmonizations No. 008*

Daniel Léo Simpson  
June 28, 2017  
San Carlos, California

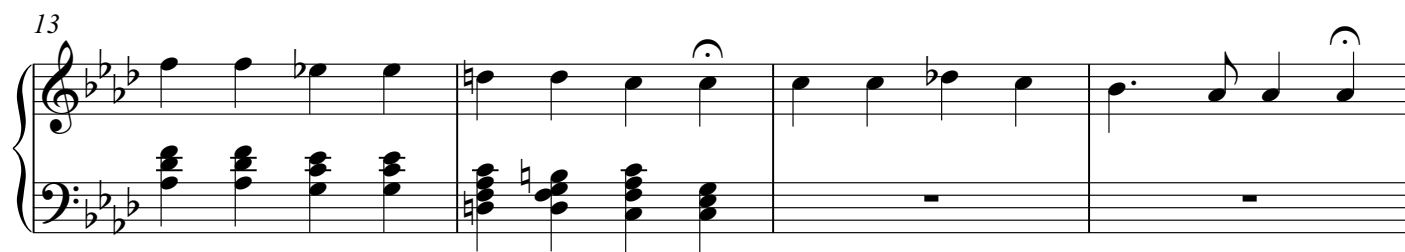
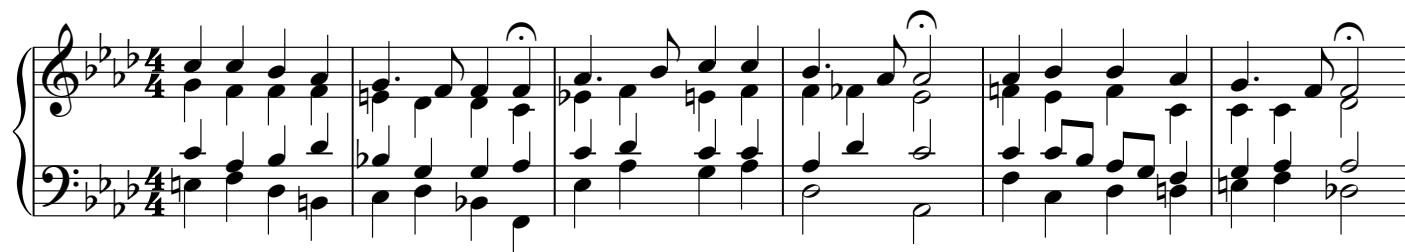

# *Freuet euch, ihr Christen alle*

## *Chorale Harmonizations No. 008*

Daniel Léo Simpson

June 28, 2017

San Carlos, California

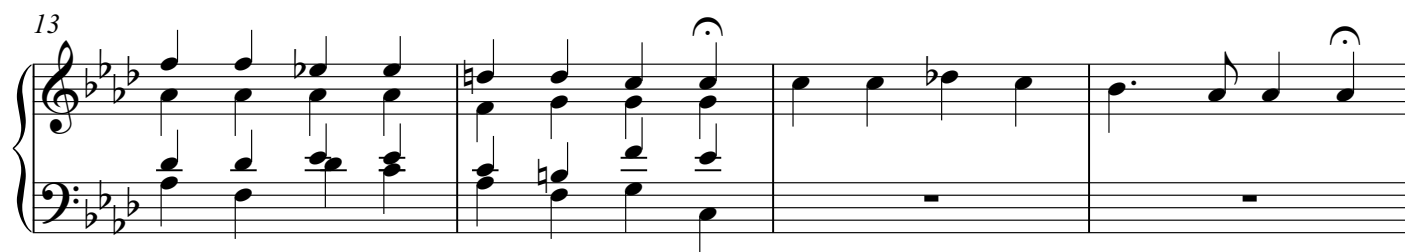
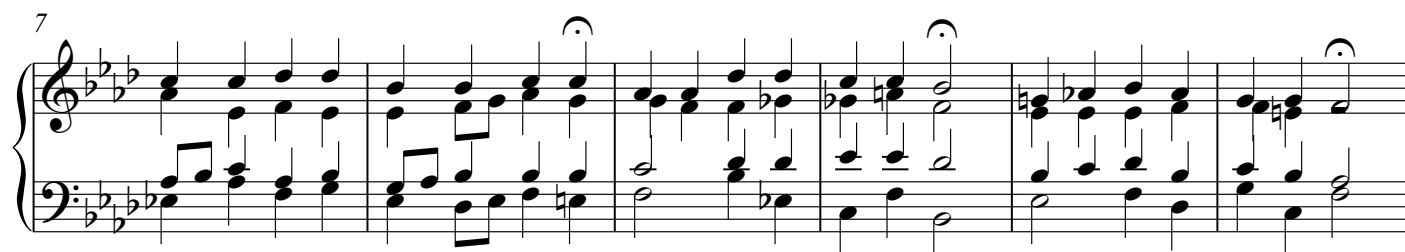
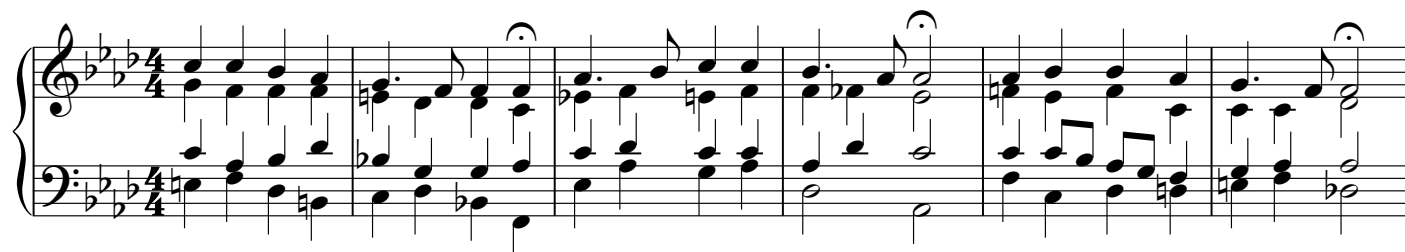

# *Freuet euch, ihr Christen alle*

## *Chorale Harmonizations No. 008*

Daniel Léo Simpson  
June 28, 2017  
San Carlos, California

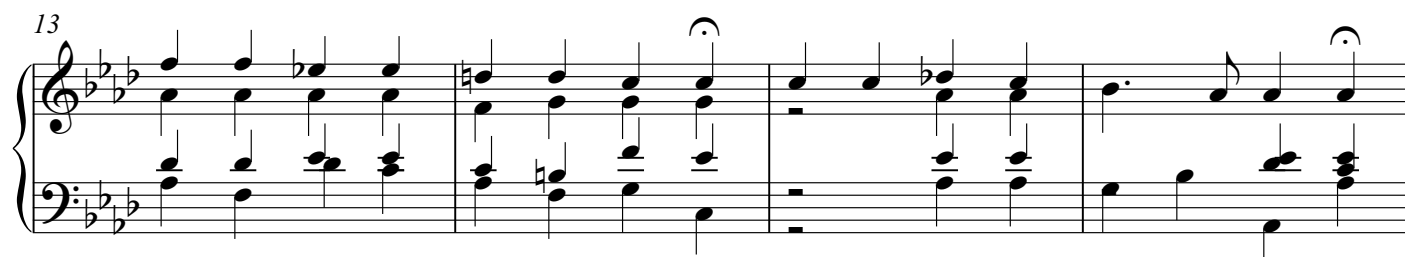
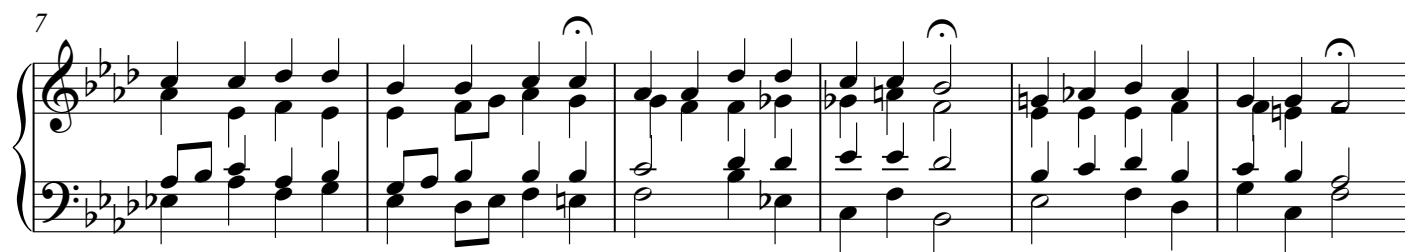
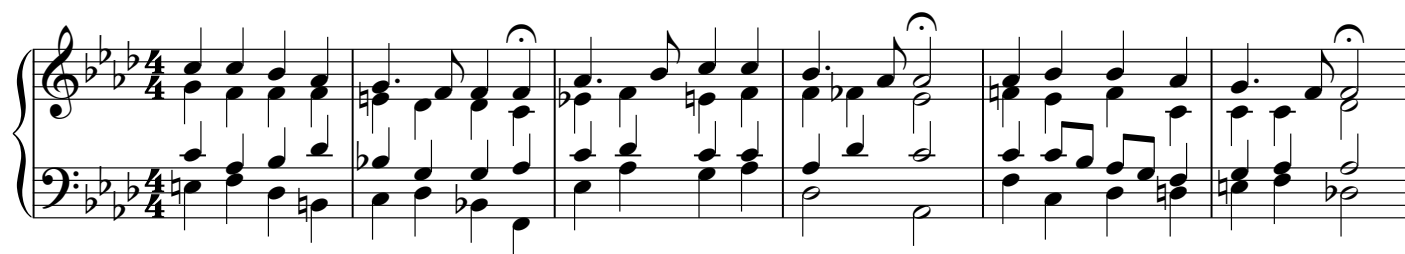

# *Freuet euch, ihr Christen alle*

## *Chorale Harmonizations No. 008*

Daniel Léo Simpson

June 28, 2017

San Carlos, California

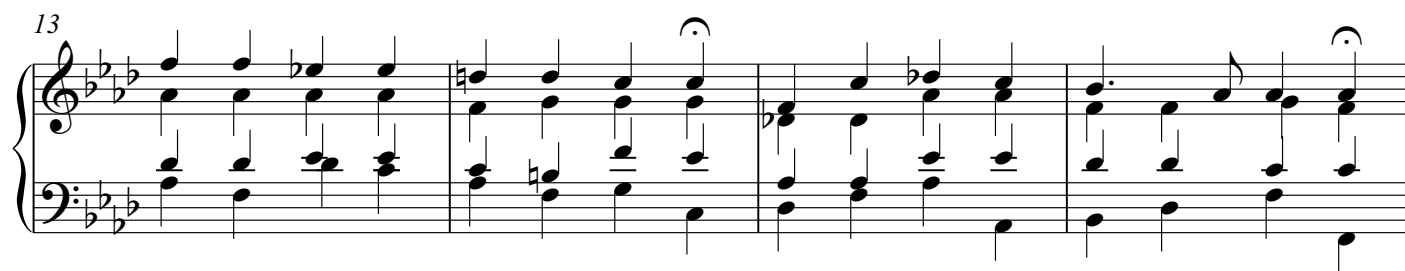
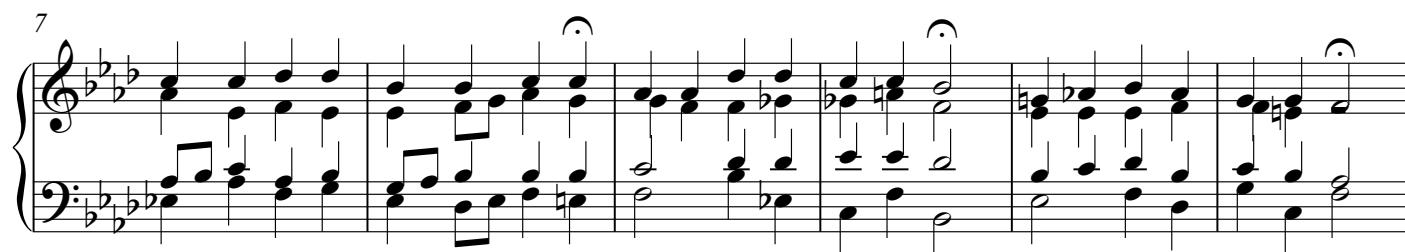
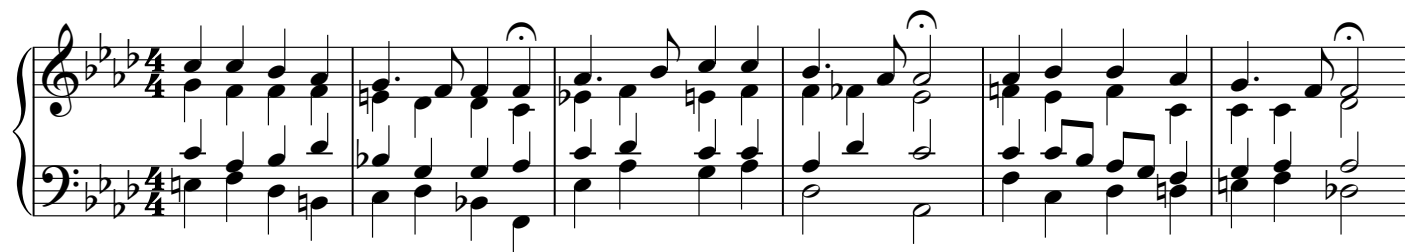

# *Freuet euch, ihr Christen alle*

## *Chorale Harmonizations No. 008*

Daniel Léo Simpson

June 28, 2017

San Carlos, California

# *Freuet euch, ihr Christen alle*

## *Chorale Harmonizations No. 008*

Daniel Léo Simpson

June 28, 2017

San Carlos, California

# *Aus tiefer Not schrei' ich zu dir*

## *Chorale Harmonizations No. 010*

Daniel Léo Simpson  
June 29, 2017  
San Carlos, California

