

Bassoon 1

Krazy Kat

Allegro ♩=120 **accel.** **rall.**

5 **Tempo** **accel.** **rall e dim.**

9 **Tempo** **accel.** **rall.**

12 **Tempo** **rall e dim.**

17 **Largo** ♩=60 **poco piu moto**

23 **molto rall.** **Tempo** **molto rall.**

28 **Tempo**

31 **poco accel. e cresc.** **Tempo**

38 **molto rall.** **Tempo** **2** **rall.**

mf *p*

43 **Largo** **3** **2** **rall.** **Tempo** ♩=96 **f**

51 **5** **f**

60 **3** **[rit.]** **Tempo di Valzer** ♩=72 **f**

69 ♩=96 **2** **[rit.]** **2** ♩=72 **f**

78 **9** **2** **rall.** ♩=96 **mf**

92 **(Meno mosso** ♩=90) **Tempo di Valzer** ♩=60 **p**

97 **rall.** **Tempo** **2** **Tempo di Valzer** ♩=60 **p**

107 **rall.** **Tempo** **7** **2** **7** **3**

127 **rall.** **2** **Tempo 3** **rall. 2** **Tempo di Valzer 6**

142 **f**

151 **Moderato** ♩=88

156 **poco a poco accel. e cresc.**

160 **2**

164 **Allegro** ♩=126 **10** **rall.** **Poco piu lento** ♩=112

178 **molto rall.**

182 **Piu animato 12** **accel. 2** **A tempo 4** **2**

204 **accel. 3** **rall. 2** **Tempo di Valzer lento** ♩=50 **8**

218 **poco accel.** **rall.** **Tempo** **rall.**

2

226 **Tempo** **Poco piu moto**

mf

234

mf

242 **rall.** **rall.** **Tempo**

2

ff

250 **Allegro molto** ♩=144 **rall.** **Tempo**

f *p* *mf*

4

258 **rall.** **agitato** **rall.**

mp *f* *p*

262 **Piu lento** ♩=88 **molto rall.** **Tempo di Fox-trot** ♩=88

3 4 2

f

274

f

279

284

f

5

293

298

302

14

318 **accel.**

Tempo
4

f

3

327

f

mp

333

341

5

350

(poco rall.)

354 (Tempo)

360

[illegible]

368

[illegible]378 **Presto** $\text{♩}=138$

384

389

Largo ♩=86

389 **13** *Largo* 7-50

404

rall.

Tempo

404

f *rall.* *Tempo* *p*

411

421 **Vivo** ♩=144

421 VINO 144

3

ff

Bassoon 2

Krazy Kat

Allegro ♩=120 **accel.** **rall.**

5 **Tempo** **accel.** **rall e dim.**

9 **Tempo** **accel.** **rall.**

12 **Tempo** **rall e dim.**

17 **Largo** ♩=60 **poco piu moto**

23 **molto rall.** **Tempo** **molto rall.**

28 **Tempo**

31 **poco accel. e cresc.** **Tempo**

38 **molto rall. Tempo** **2** **rall.**

mf *p*

43 **Largo** **3** **2** **rall.** **Tempo** ♩=96

f

51 **5**

f

60 **[rit.]** **Tempo di Valzer** ♩=72

3 *f*

69 ♩=96 **[rit.]** ♩=72

2 **2** *f*

77 **9** **2** **rall.** ♩=96

p

92 **(Meno mosso)** ♩=90 **Tempo di Valzer** ♩=60 **rall.**

p

99 **Tempo** **2** **Tempo di Valzer** ♩=60

p

107 **rall.** **Tempo** **7** **2** **7** **3**

127 **rall.** **2** **Tempo** **3** **rall.** **2** **Tempo di Valzer** **6**

127 128 129 130 131 132

142

Example 142 is a bass line in 4/4 time. It consists of eight measures. The first four measures contain eighth notes: G₂, F₂, E₂, and D₂. The next four measures contain eighth notes: C₂, B₁, A₁, and G₁. The final measure contains a whole rest. The key signature has one flat (B \flat).

151 **Moderato** ♩=88

f

156 **poco a poco accel. e cresc.**

156 **poco a poco accel. e cresc.**

160

Example 160 is a musical score in bass clef. It begins with a sequence of notes: a quarter rest, followed by a quarter note G2, a quarter note A2, a quarter note B2, a quarter note C3, a quarter note D3, a quarter note E3, and a quarter note F3. This sequence is followed by a double bar line and a '2' above it, indicating a second ending or a repeat.

164 **Allegro** ♩=126 **10** **rall.** **Poco piu lento** ♩=112 **5**

180 **molto rall.** **Piu animato** **12** **accel.** **2**

196 **A tempo**

204 **accel.** **3** **rall.** **2** **Tempo di Valzer** **lento** $\text{♩} = 50$ **8**

218 **poco accel.** **rall.** **Tempo** **rall.**

2 **2**

[illegible]

234

mf

242 **rall.**

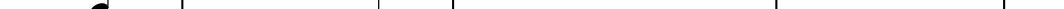

2 **rall.**

[illegible]

252 **rall.** *ff* **Tempo** *f*

p *ff* *f* *mf*

258 **rall.** **agitato** **rall.**

mp *f* *p*

Piu lento $\text{♩}=88$ **molto rall.** **Tempo di Fox-trot** $\text{♩}=88$

262

3 4 2

f

274

f

279

284

293

298

302

318 **accel.****Tempo**

327

333

341

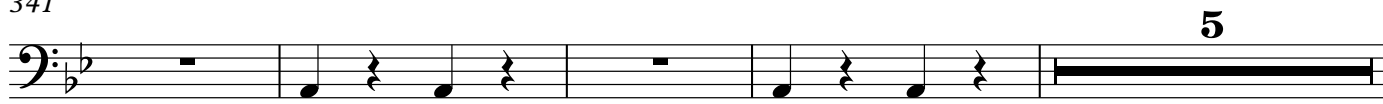

350

(poco rall.)

354 (Tempo)

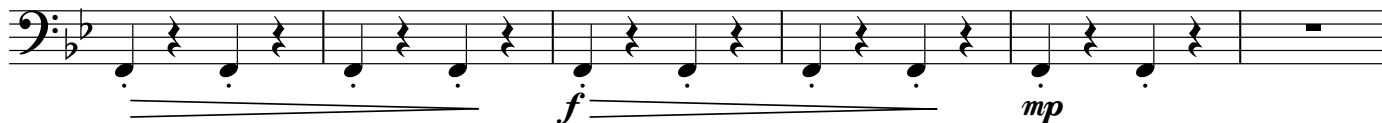

360

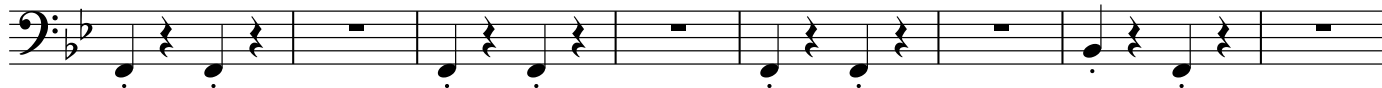

368

374

Presto ♩=138

383

387

403 **Largo** ♩=86

f

rall.

406 **Tempo**

p

413

421 **Vivo** ♩=144

3

ff
