

Stuffy Ruffles

A SLOW DRAG

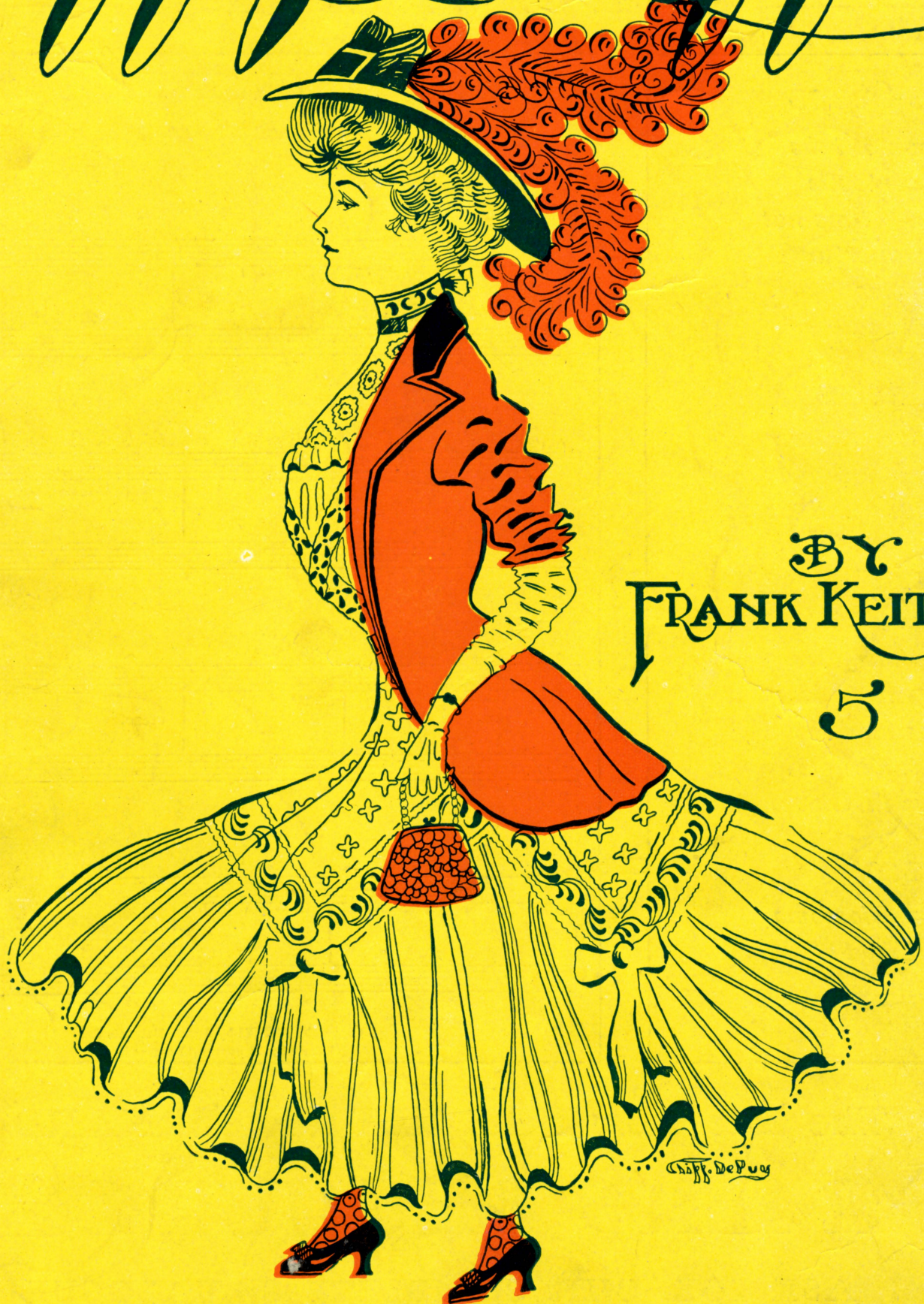

BY
FRANK KEITHLEY
5

PUBLISHED BY THE
MONROE PUBLISHING CO., CHICAGO

- SUNSHINE -

"SUNSHINE" THREE-STEP will be as popular as our famous "Moon Winks." If you have not as yet purchased one do so now

'Twill be all the Rage

Three-Steps

Moon Winks
Snow Bells
For-get-me-not
Marguerite
Blushes
Indiana

Novelettes

Water Colors
Love's Retreat
Brides and Roses

Reveries

Angel Choir
The Angelus
Mountain Echoes
Summer Mood
Twinkling Stars
Pigs in Clover

Waltzes

May Blossoms
Girlhood
Shannon
Tillie

SUNSHINE.

(THREE-STEP.)

LIBBIE ERICKSON.

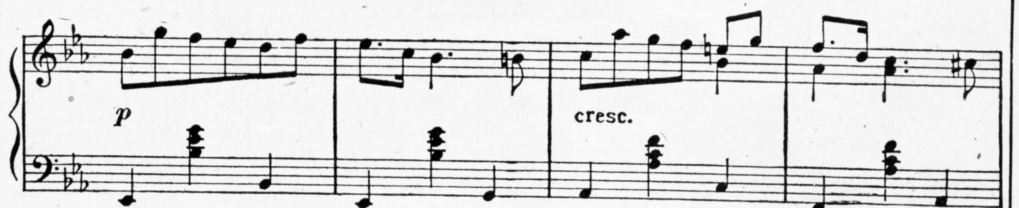
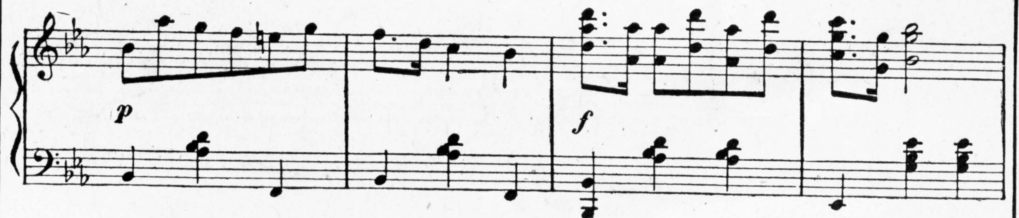

Copyright MCMVI by Arnett-Delonais Co.
 International copyright secured.

The Latest by HARRIET M. BERNARD

SUMMER'S REQUIEM *Something out of the Ordinary*

ASK FOR OUR COMPLETE CATALOGUE

FLUFFY RUFFLES

A SLOW DRAG

FRANK C. KEITHLEY

Moderato

Trio.

