

OUVRAGE PROTÉGÉ
PHOTOCOPIE INTERDITE
Même partielle
(Loi du 11 Mars 1957)
Constituerait contrefaçon
(Code Penal, Art. 425)

ROMANCE

C. SAINT-SAËNS

Op. 36.

COR en FA.

Moderato.

p *f* *dim.*

p *pp* *un peu plus de Mouvt!*

cresc. *sf*

ff *ad lib:* *pp* *stringendo.*

a tempo.

dim.

ROMANCE

C. SAINT-SAËNS.

Op. 56.

VIOLONCELLE.

Moderato.

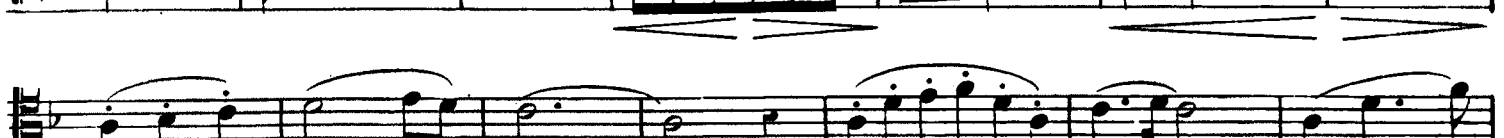
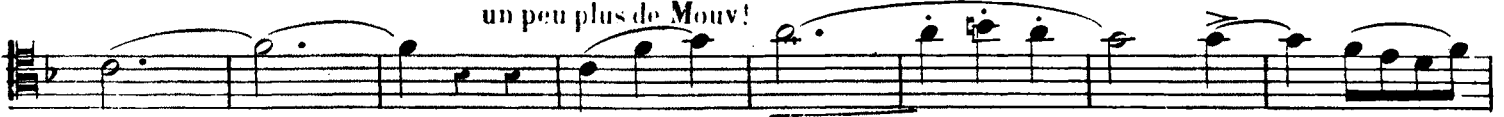

OUVRAGE PROTEGE
PHOTOCOPIE INTERDITE
Même partielle
(Loi du 11 Mars 1957)
Constituerait contrefaçon
(Code Penal, Art. 425)

ROMANCE

pour COR ou VIOLONCELLE

C. SAINT-SAËNS.

Op. 36.

COR.
en FA.

Moderato.

PIANO.

p

Ped

espressivo.

pp p Un peu plus de Mouvt!

p

Ped

This system contains the fourth system of music. It includes a "Ped" (pedal) marking at the end.

a tempo.

