

TENOR.

VIOLA ad placitum.

Viola II. ad placitum.

I. 
Sarab.

Ich will fein kuck.

Gavotto.

Sarab.

Rosafens

Tanz.

Intrada.

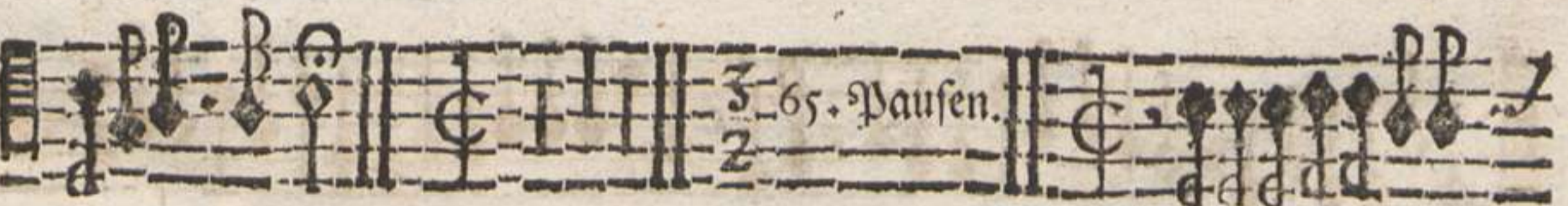

65. Pausen.

om. submiss,

Aaaaa 2

Intrada.

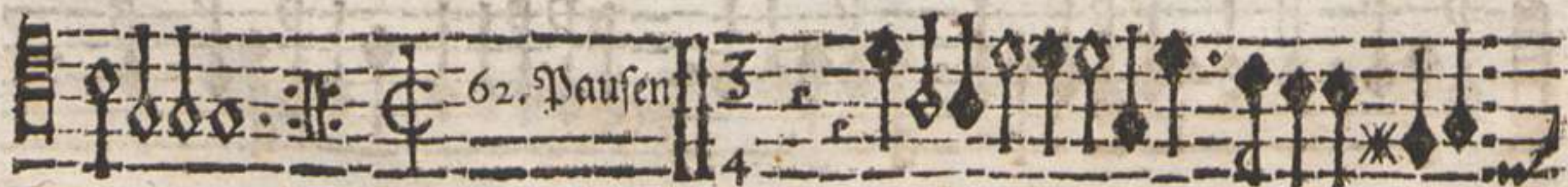

om. submiss.

Saltus Hungar.

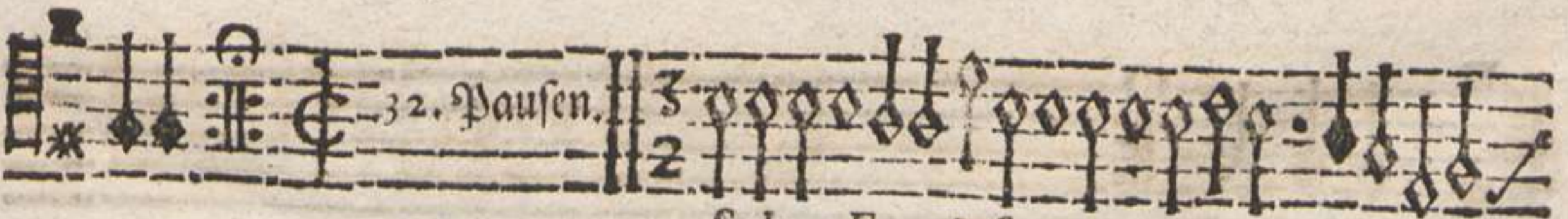

Saltus Eperiesinus.

om. submiss.

Courant.

Saltus.

4. 

Saltus Polon.

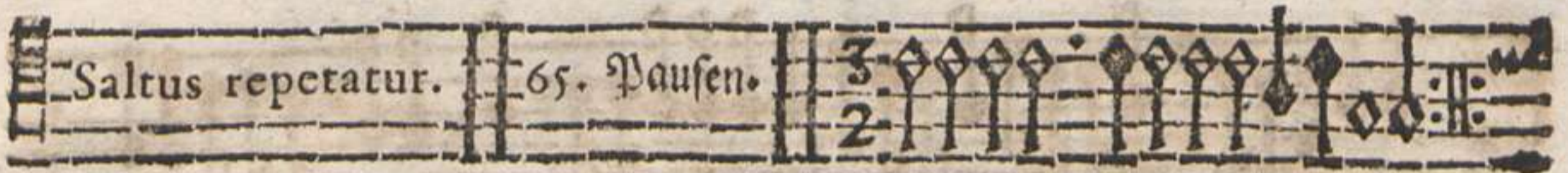

32. Pausen

Saltus repetatur. 

65. Pausen.

Sarab.

52. Pausen

om. submiss.

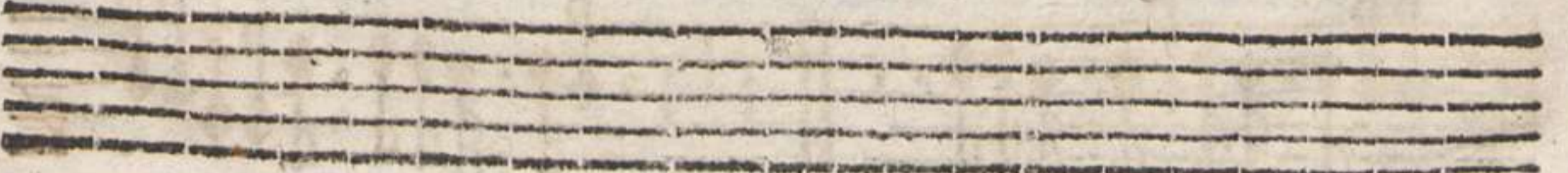

Aria.

S. *
*
Aria.

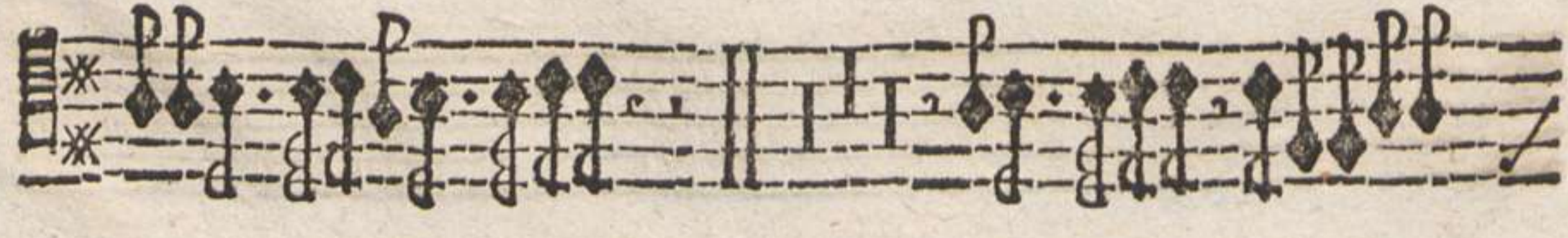

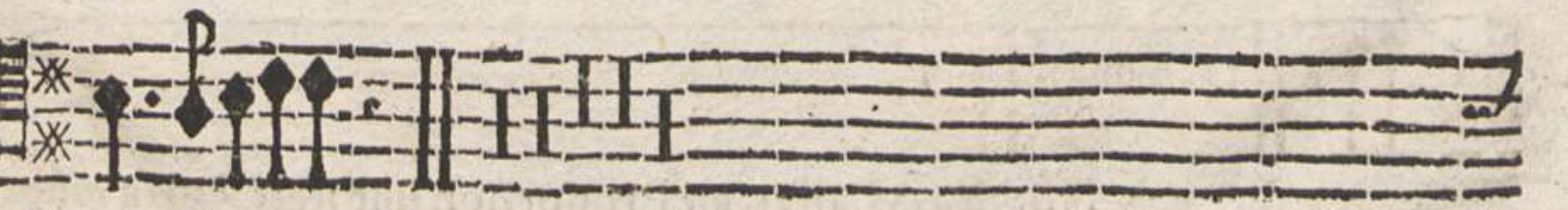
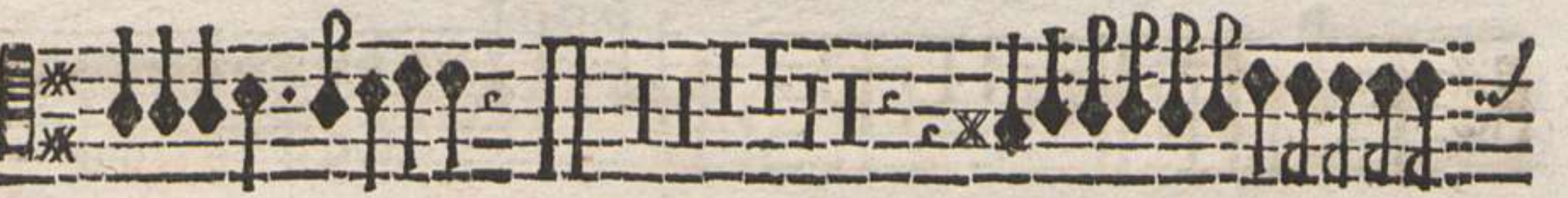

Bbbbb

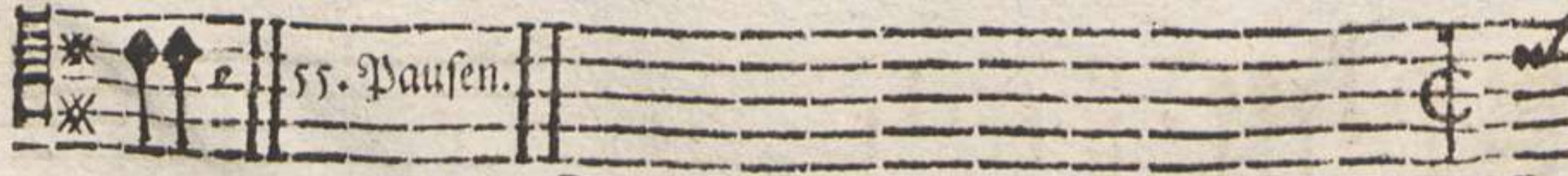
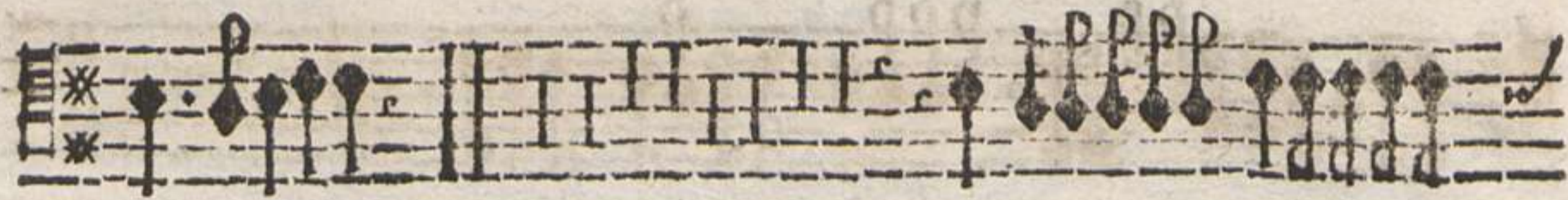

NB. Das Ballet, die Proportion und jeder Zusatz müssen mit ihren Repetitionibus zweymal gemacht werden.

Hungarisch Ballet.

Proportion.

1. Zusatz.

2. Zusatz.

3. Zusatz.

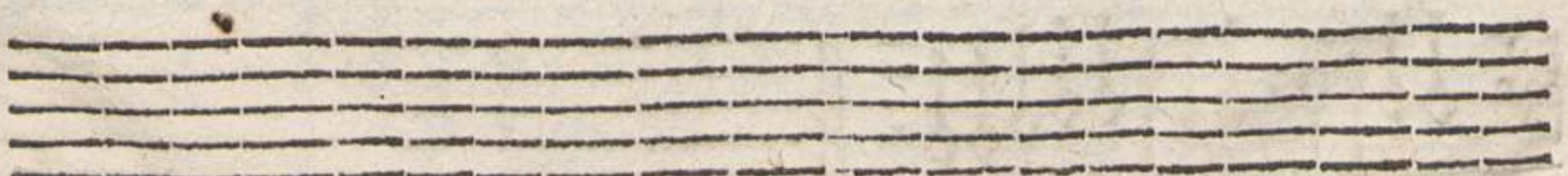
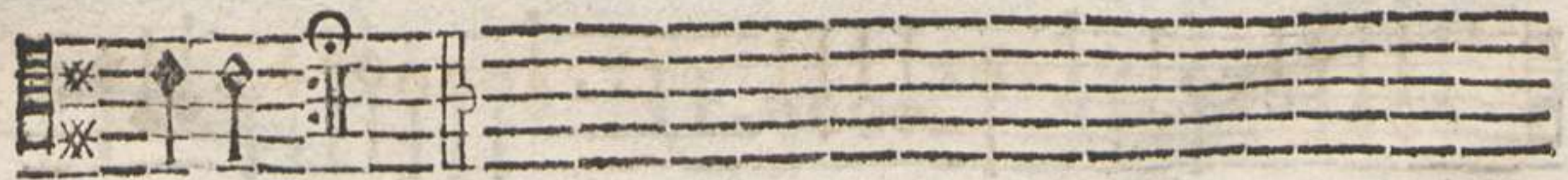

Bbbbb 2

Intra-

6. 

Intrada.

 Intrada supra. || 21. Pausen. ||

 Intrada supra. || 26. Pausen. || Intrada supra. || 32. Pausen. ||

om. submiss.

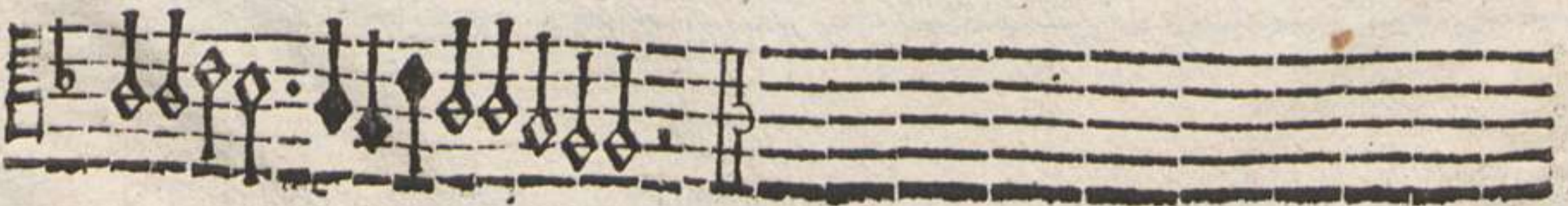

7.

Gique.

57. Pausen. Gique repetatur. 108. Pausen.

om. submiss.

Bbbbb 3

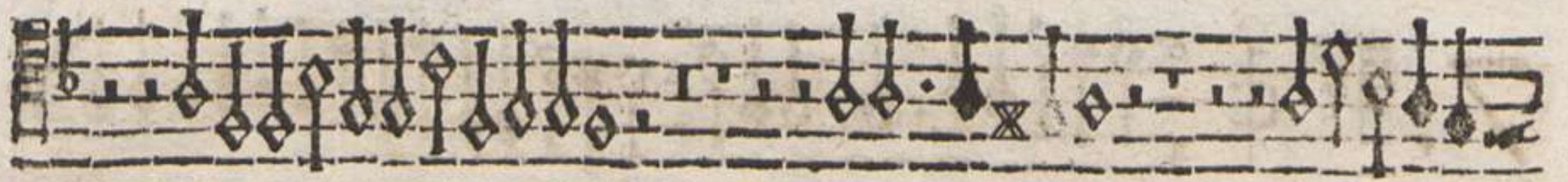

8. Aria.

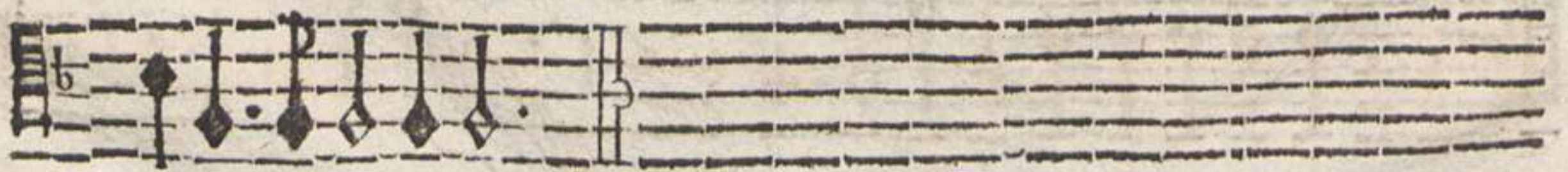

37. Pausen. Aria supra | 41. Pausen. Aria supra | 76. Pausen. Aria supra | 73. Pausen. Aria supra.

3 74. Pausen. 3 41. Pausen. 3
Aria supra 4 4 4

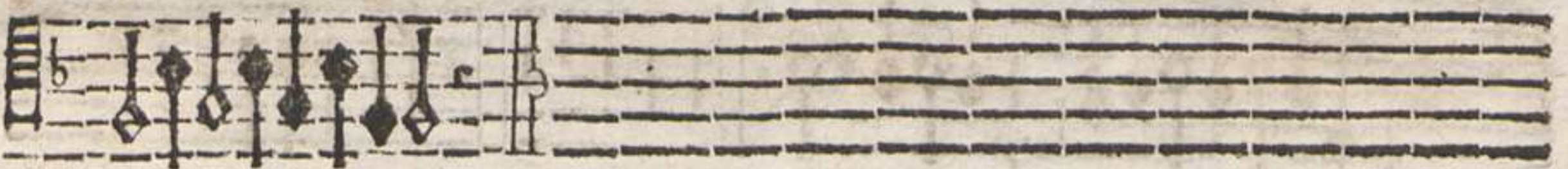

9. Gavotto.

Gavotto supra.

Gavotto supra. Gavotto supra. 26. Pausen.

Gavotto supra. Gavotto supra

om. submissi.

Sarab.

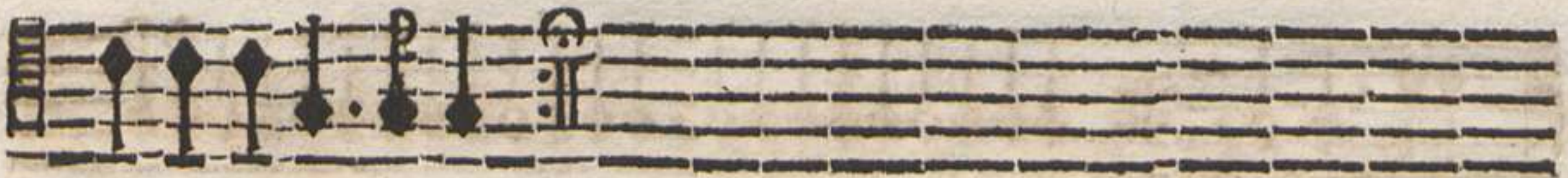

Ccccc

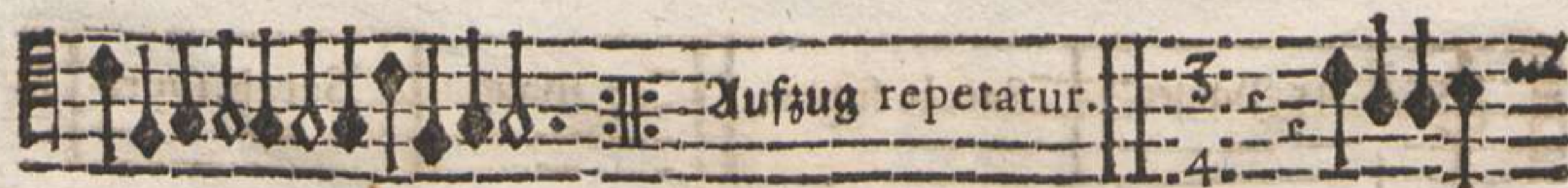

Aria.

Cecce

Aria.

Aria supra.

NB. Man hat sich anjesho zu dreyen unterschiedlichen mahlen bey dem Vocalisten zu erkundigen / wann die Aria soll repetirt werden.

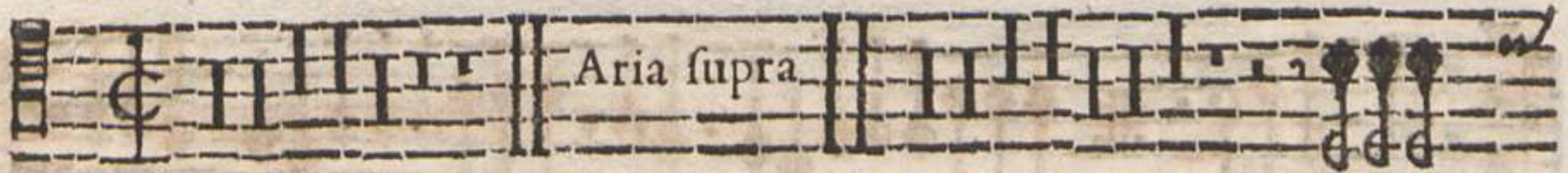

Aria supra

item.

om. submill.

12. **Sarab.**

Sarab. supra $\frac{3}{4}$

Sarab. supra. $\frac{3}{4}$ 57. Pausen. **Sarab. supra.** $\frac{3}{4}$ 89. Pausen.

Sarab. supra. $\frac{3}{4}$

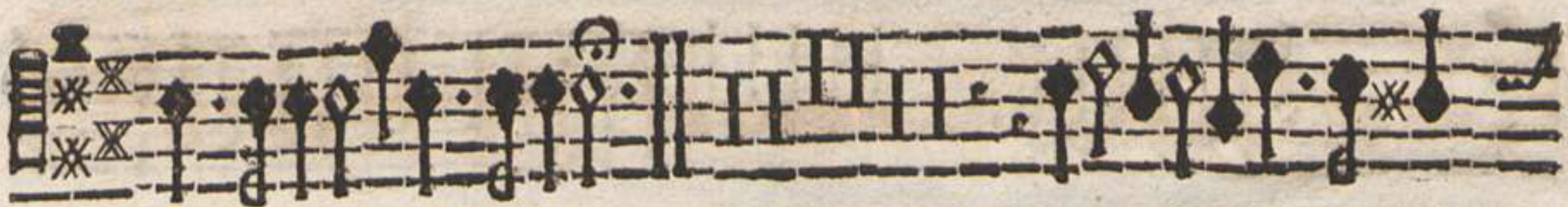

Ccccc 3

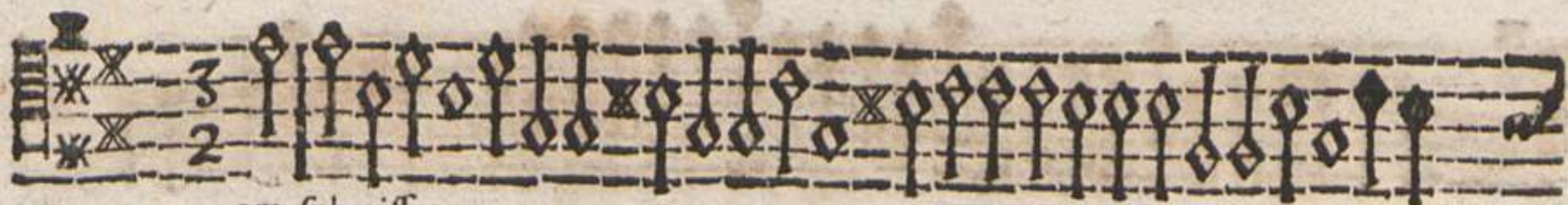

om. submiss.

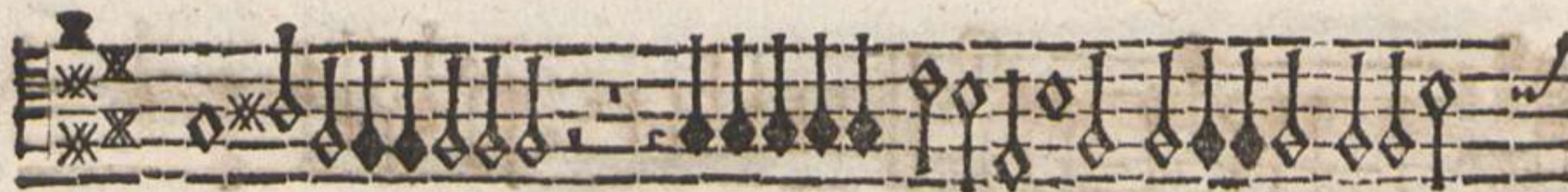

Sona-

1. Party.

13.

Sonata. Adagio.

presto.

Adagio.

3
2

Ballet.

14.

Ballet.

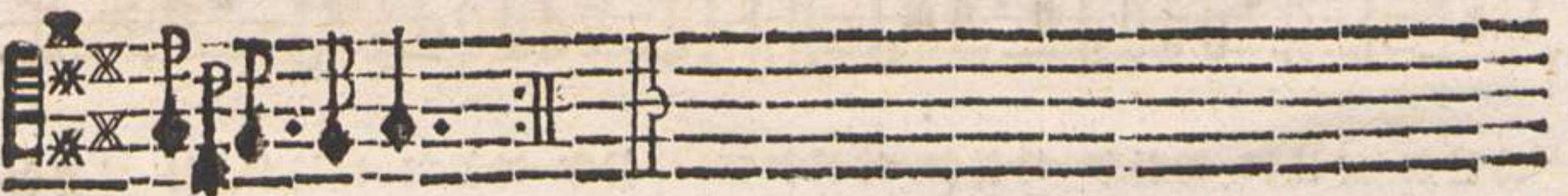

15.

Courant.

Dddd

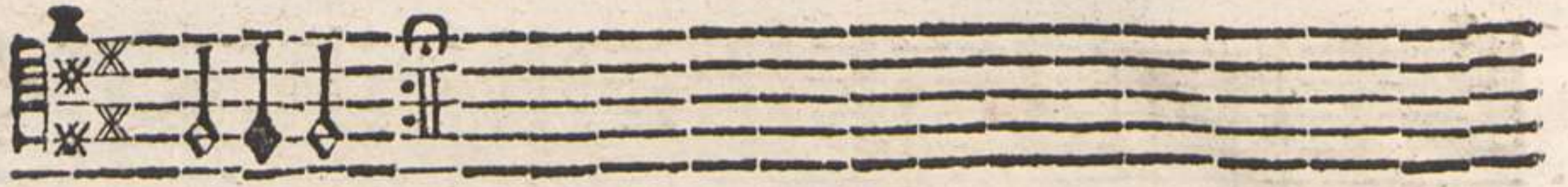

16. Gavotto.

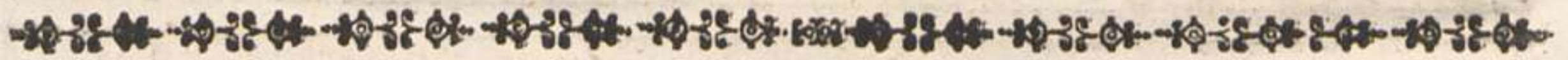

17. Sarab.

Gique.

18. 
Gique.

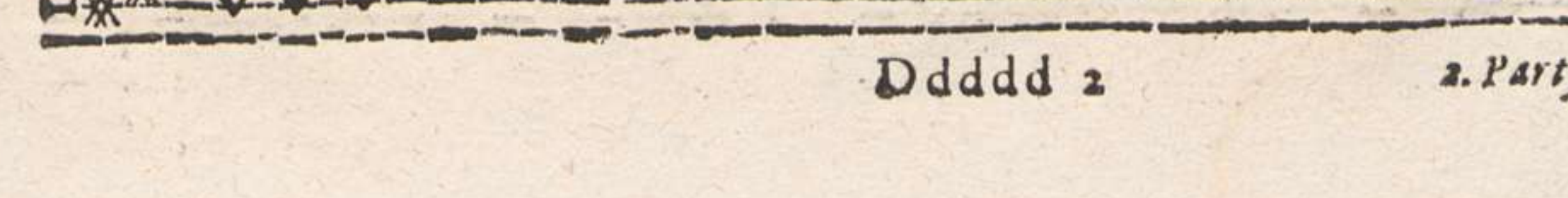
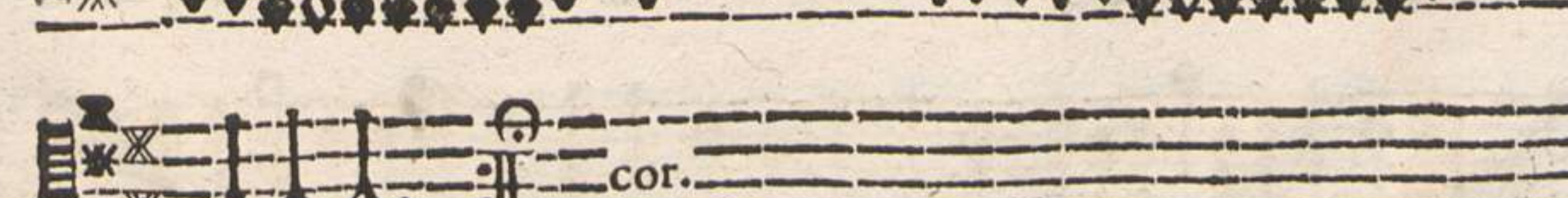
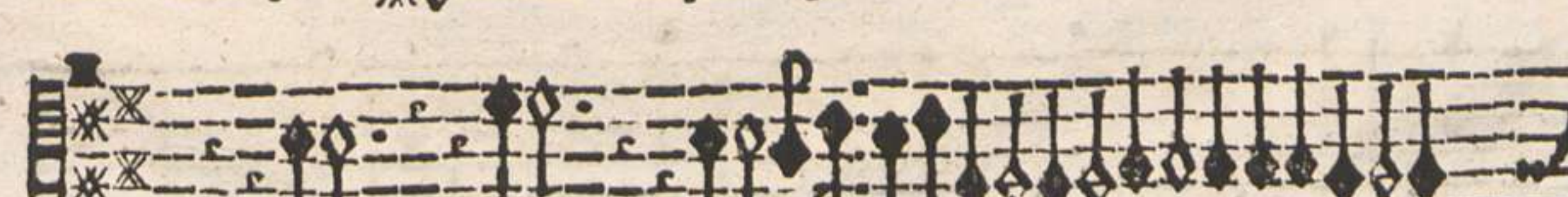

Dddd 2

2. Party

3. Party à 5. ex E. Viola Tertia.

19.  Musical staff 1: Treble clef, common time signature. The staff contains a sequence of notes and rests, including several accidentals (sharps and naturals) and asterisks marking specific notes.

Sonata,

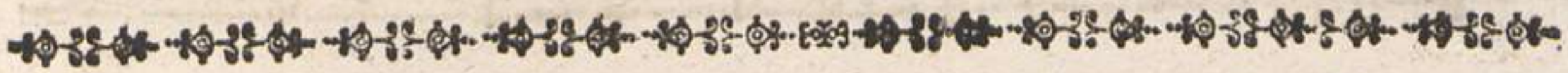

20.
Ballet.

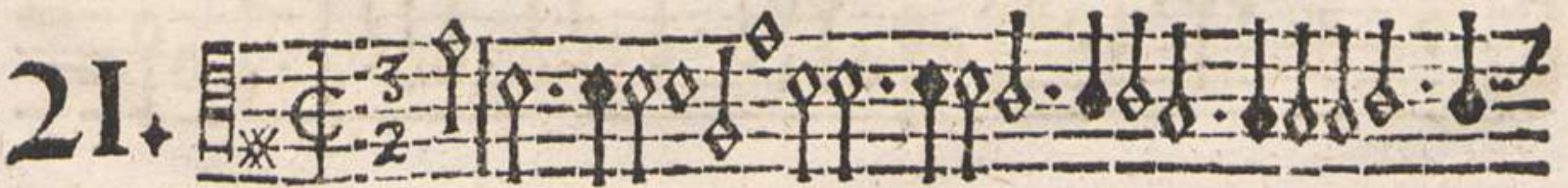

21.
Courant.

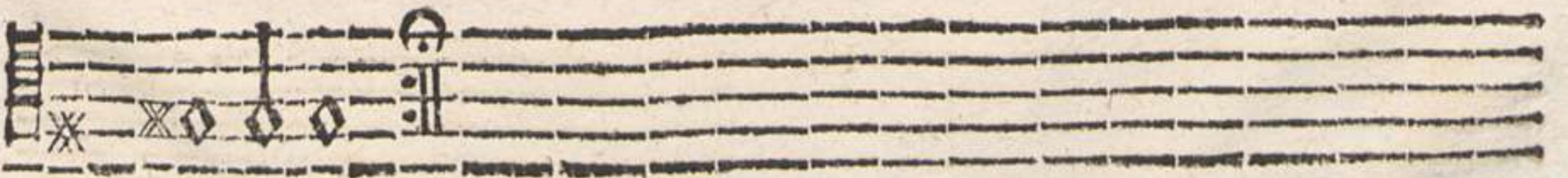
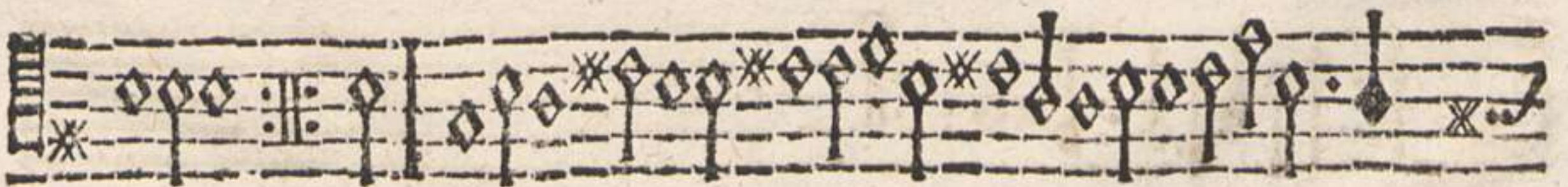

Dddd 3

Gayot.

22.  Gavotto.

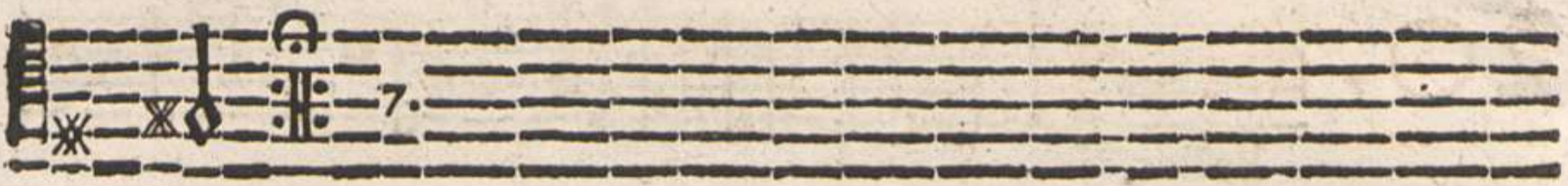

23.  Sarab.

Gique.

24.

Gigue.

25.

Sonatina.

Gigue.

26.

Gique.

pian.

fort.

pian.

fort.

pian.

pian.

fort.

2 I.

