POPULAR EDITION

BEAUTIFUL GIRL

SONG

WORDS BY
ALFRED BRYAN

MUSIC BY
H. BLANKE-BELCHER

JEROME H. REMICK & CO.

NEW YORK DETROIT

Performing rights reserved

Beautiful Girl

Words by
ALFRED BRYAN

Music by
H. BLANKE-BELCHER

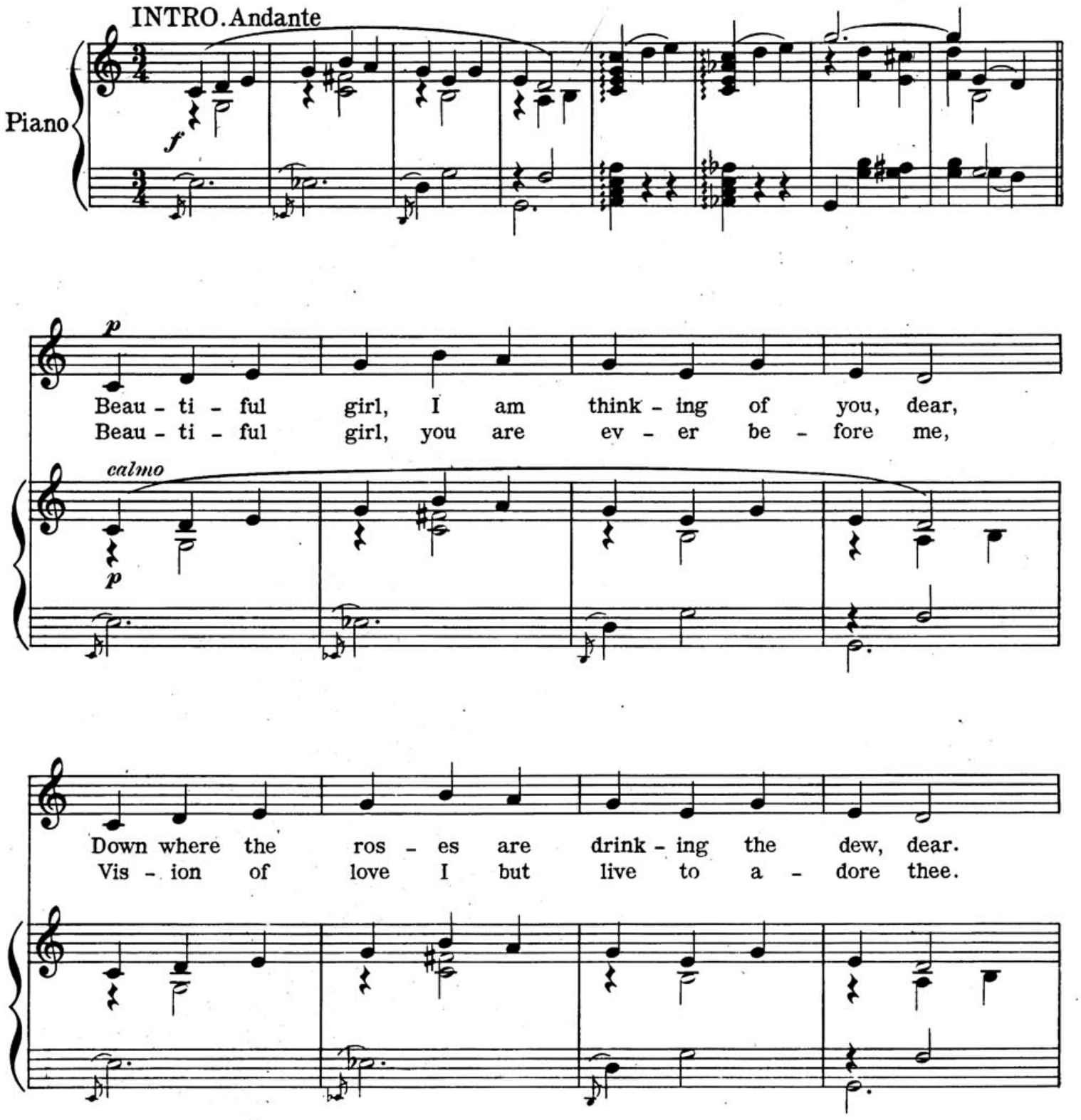

Copyright MCMXI by JEROME H. REMICK & CO. New York & Detroit
Copyright, Canada, MCMXI by Jerome H. Remick & Co.
Propiedad para la Republica Mexicana de Jerome H. Remick & Co., New York y Detroit. Depositada conforme a la ley

Ros - es of red, I kissed you and pressed them,
Star of my life, I'll for - get you, nev - er,

cresc.

Ros - es of white, you kissed me and blessed them.
My heart is yours for ev - er and ev - er.

cresc.

Refrain

Beau - ti - ful girl, how I love you, Pure as the

p

skies up a - bove you; Beau - ti - ful lips,

beau-ti-ful eyes, Bring my heart to you,

Beau-ti-ful dreams I am dream-ing, Here while the

pale moon is beam-ing, Love's dream is o'er,

still ev-er more, Beau-ti-ful girl, I love you!

L.H.

ASK YOUR DEALER FOR JEROME H. REMICK & CO'S LATEST PUBLICATIONS

SONGS

Love Me
You'll Do the Same Thing Over Again
The Red Rose Rag
My Hula Hula Love
The Hour That Gave Me You
You've Got to Take Me Home To-night
Oceana Roll
The Harbor of Love
Maybe That's Why I'm Lonely
A Hot Time in Monkeytown
When the Moon Swings Low
If the Garden of Roses Should Change to Thorns
That Reuben Glide
Oh, that Navajo Rag
Honey Girl
Carita
Emmalina Lee
Marry Me, Carrie
Under the Pretzel Bough
Come on Over, Let's all Get Acquainted
Night Brings Dreams and Dreams Bring You
You's Sweet to Yo' Mammy Jes' the Same
By the Light of the Jungle Moon
Honey Bunch
Blushing Moon
The Kingdom of Love
Love Dreams and Destiny

INSTRUMENTAL

The Whirlwind
Del Rose Waltzes
Borneo Rag
Hula-Hula Intermezzo
Royal Flush
The Aviator
Anoma
Chatter-Box-Rag
Rig-a-ma-role-Rag
Polaire Waltzes
Maxine Waltzes
Chanticleer-Rag
Southern Symphony
Silver Bell
The Georgia Rag
Cupid's Patrol
Woodland Dove
The Sea Shell
Crocus
Daughters of the American Revolution
Dorothy Waltz
Garden of Dreams Waltz
Honey Rag
Indian Summer
Love's Serenade
Mop Rag
Poker Rag
Black and White
Easter Lillies
Azure Skies
Zamora Waltz
Happy Days Waltz
Fire-fly
Twilight Serenade

The Harbor of Love

Words by EARLE C. JONES — Music by CHARLOTTE BLAKE

REFRAIN

You are my Har - bor of Love, dear,
You are my bright gold en sea.
Just like a star that beams from a - far, You are a guide to
me (for I love you) Thro' dark-ness your love light is gleam - ing,

poco rit. a tempo

Copyright MCMXI by JEROME H. REMICK & Co.
Copyright Canada, MCMXI by JEROME H. REMICK & Co.
Propiedad para la Republica Mexicana de Jerome H. Remick & Co., Detroit y New York. Depositada conforme a la ley.

WRITE FOR ILLUSTRATED CATALOGUE

JEROME H. REMICK & CO. NEW YORK
PROPRIETORS OF THE
WHITNEY-WARNER PUB. CO. DETROIT MICH

ASK YOUR DEALER

GENE BUCK