

# BOUTON D'OR

Suite d'orchestre.

G. PIERNÉ.

## A. - INTRODUCTION, PAS D'ENSEMBLE.

Allegretto.

PISTONS.

En Sib.

*ff* 3 *p* 7 *f* *ff*

Euchaînez.

And<sup>uo</sup> quasi all<sup>to</sup>

*f* 9 19 5

*p* 6 9 1 15

8 9 1 15

8 9 1 15

25

PISTONS.

*p dolce.*

*mf dim.*

Enchaînez.

B. - VALSE.

Mouv! de Valse.

En Sib.

Plus animé.

1<sup>o</sup> tempo.

Plus animé.

*mf pp*

*mf pp*

## PISTONS.

5

**C.\_TACET.**

### D. \_ ENTRÉE DES CLARTÉS DU MATIN.

Più animato. All<sup>o</sup> ma non troppo.

Piu animato. All. ma non troppo.

Enchaînez.

**D. \_ FINAL.**

The musical score is divided into two main sections: 'En Sib.' and 'All.'.

**En Sib. Section:**

- First System:** Features a piano introduction in 2/4 time. The right hand has a melodic line with a fermata on the final note, while the left hand provides a rhythmic accompaniment. The dynamic is marked *ff*.
- Second System:** Continues the piano introduction with similar melodic and rhythmic patterns. The dynamic remains *ff*.

**All. Section:**

- Third System:** The tempo changes to 5/4. The right hand has a melodic line with a fermata on the final note, while the left hand provides a rhythmic accompaniment. The dynamic is marked *ff*.
- Fourth System:** Continues the piano introduction with similar melodic and rhythmic patterns. The dynamic remains *ff*.

Measures 1-8 of the Pistons part. The music is in 2/4 time, key of B-flat major. Measures 1-4 are marked with a fermata. Measures 5-8 are marked *ff* (fortissimo).

Measures 9-12 of the Pistons part. Measures 9-10 are marked with a fermata. Measure 11 is marked with a fermata. Measure 12 is marked with a fermata.

Measures 13-16 of the Pistons part. Measures 13-14 are marked with a fermata. Measures 15-16 are marked with a fermata. The text "CLAR. en SI b." is written above the staff.

Measures 17-20 of the Pistons part. Measures 17-18 are marked *ff* (fortissimo). Measures 19-20 are marked *dolce molto express.* (dolce molto espressivo).

Measures 21-24 of the Pistons part. Measures 21-22 are marked with a fermata. Measures 23-24 are marked with a fermata.

Measures 25-28 of the Pistons part. Measures 25-26 are marked *ff* (fortissimo). Measures 27-28 are marked with a fermata.

PISTONS.

5



Animez  
peu à peu.



Vivace.

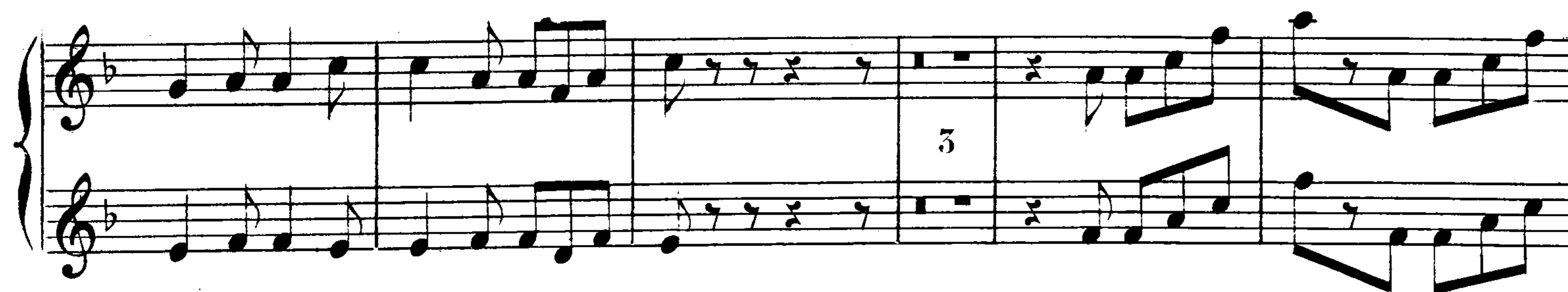

Allargando.

