

Sonata in E \flat Major, BWV 1031

attributed to J. S. Bach
or C.P.E. Bach

Allegro moderato

Flauto traverso

4

7

10

14

17

20

23

26

29

33

37

41

44

47

51

54

57

60

63

66

69

Siciliana

5

9

13

17

21

25

29

Allegro

33

41

49

57

65

73

81

89

97

105

113

121

129

136

OPR Editions

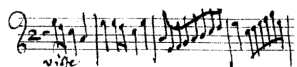

More editions at <https://oldpostroad.org/editions>

Allegro moderato

8 *tr*

14

18

21

24 *tr* 5

33 *tr* *tr* *tr*

38

42

45 *tr*

49

2

52

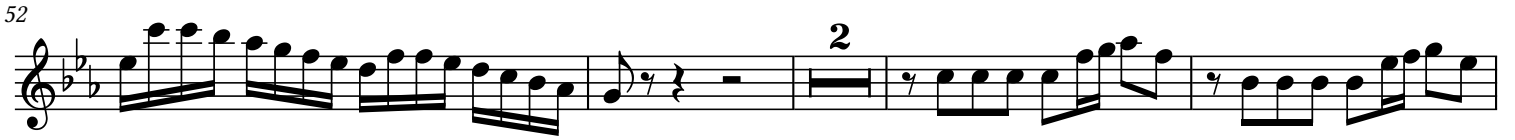

58

61

65

68

Siciliana

8

14

19

25

29

Allegro

9

15

22

31

40

46

53

OPR Editions

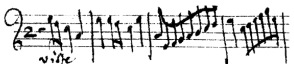

More editions at <https://oldpostroad.org/editions>

61

69

77

87

95

103

112

118

127

136
