371 Riemenschneider Harmonized Chorales

Nos. 161 - 170

Daniel Léo Simpson
January 3, 2018
San Carlos, California

171. Schaut, ihr Sünder

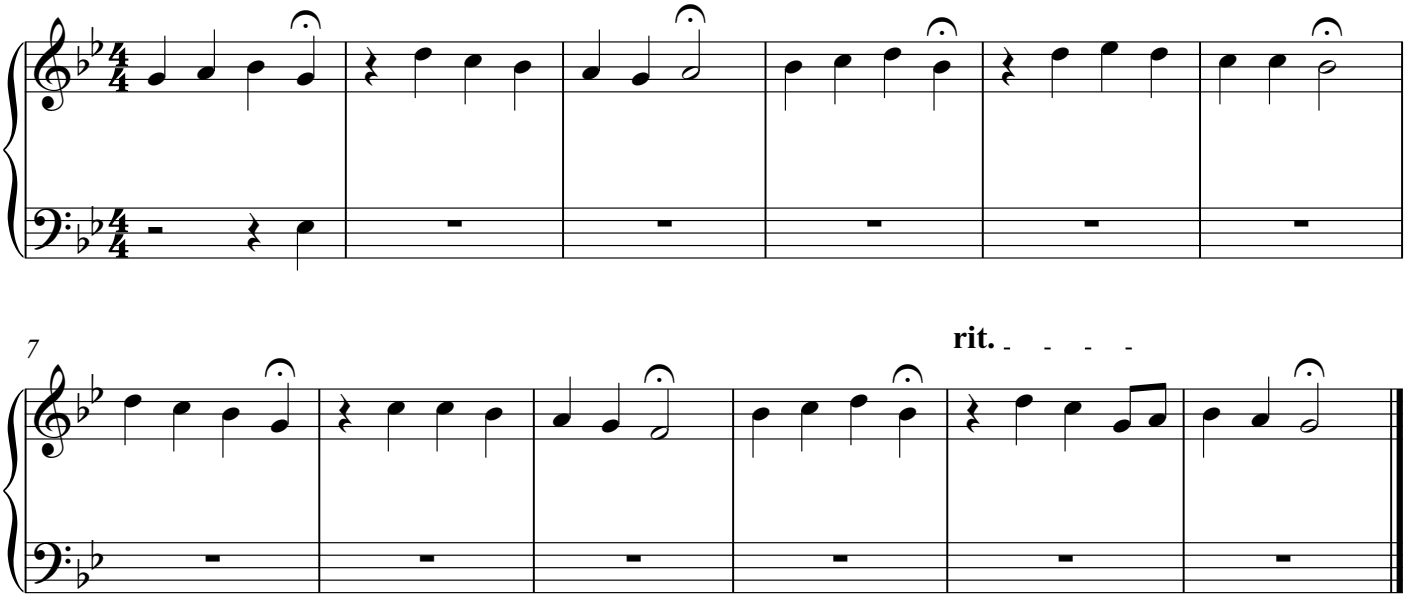

Copyright 2017 by Daniel Léo Simpson
www.danielsimpson.com
cum sancto spiritu

371 Riemenschneider Harmonized Chorales

Nos. 161 - 170

Daniel Léo Simpson
January 3, 2018
San Carlos, California

171. Schaut, ihr Sünder

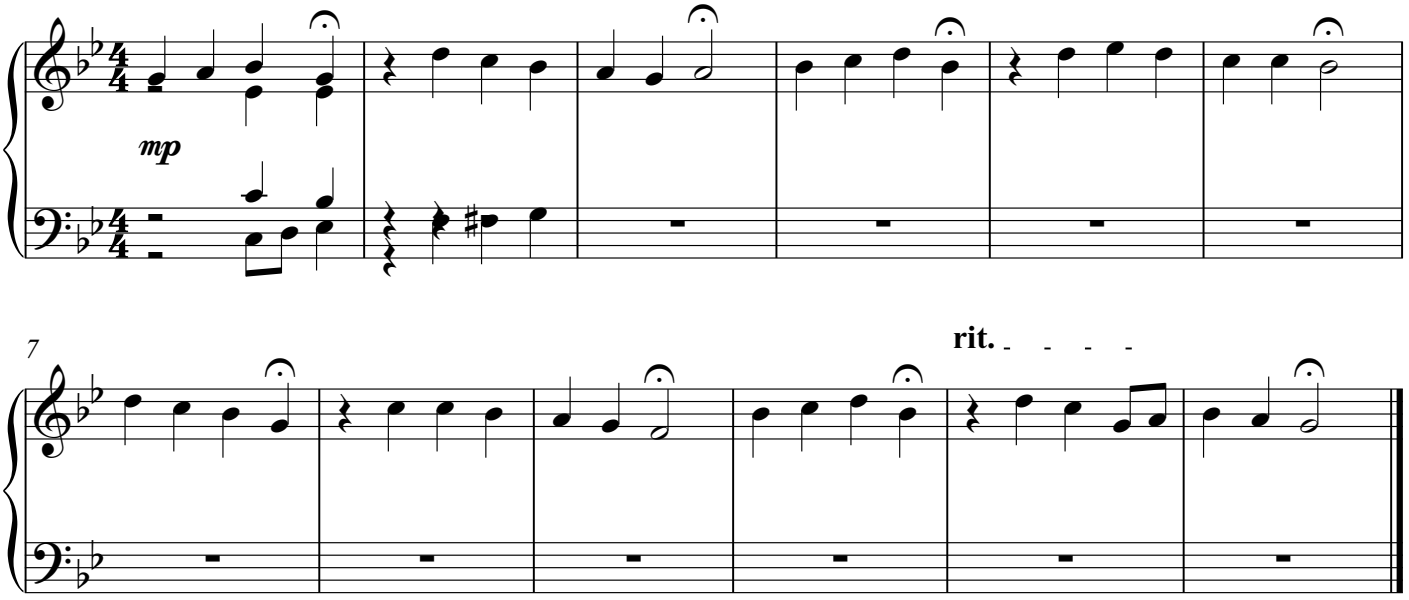

Copyright 2017 by Daniel Léo Simpson
www.danielsimpson.com
cum sancto spiritu

371 Riemenschneider Harmonized Chorales

Nos. 161 - 170

Daniel Léo Simpson
January 3, 2018
San Carlos, California

171. Schaut, ihr Sünder

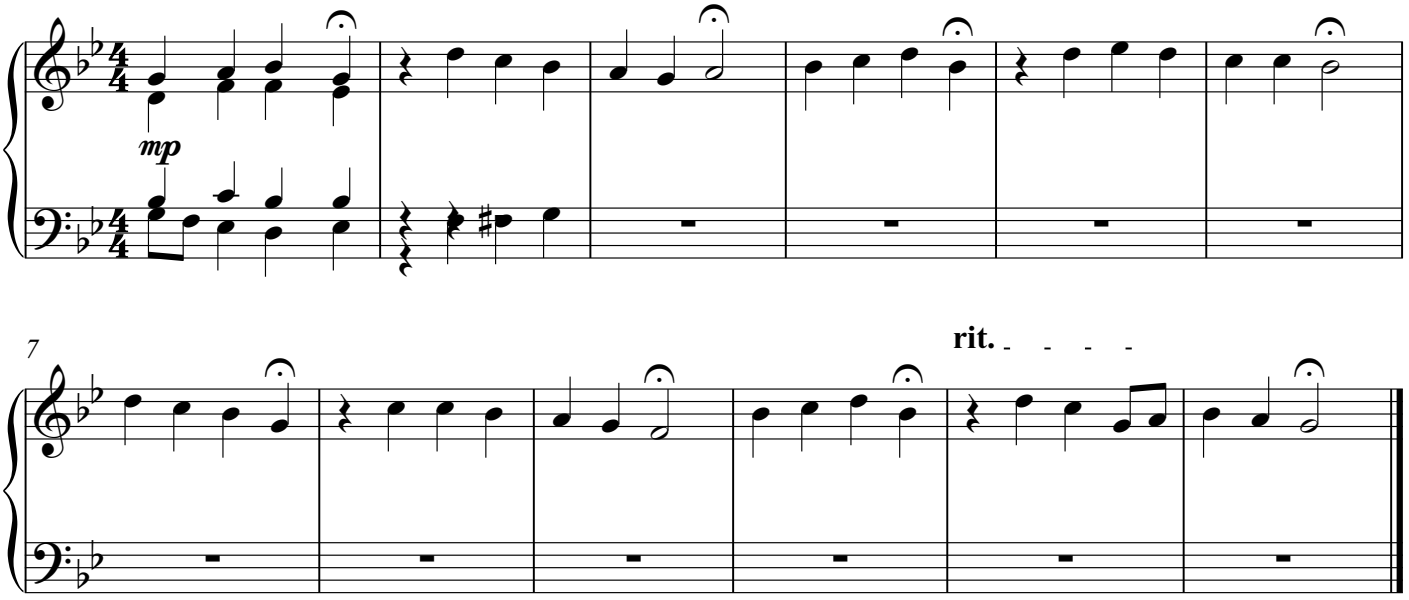

Copyright 2017 by Daniel Léo Simpson
www.danielsimpson.com
cum sancto spiritu

371 Riemenschneider Harmonized Chorales

Nos. 161 - 170

Daniel Léo Simpson
January 3, 2018
San Carlos, California

171. Schaut, ihr Sünder

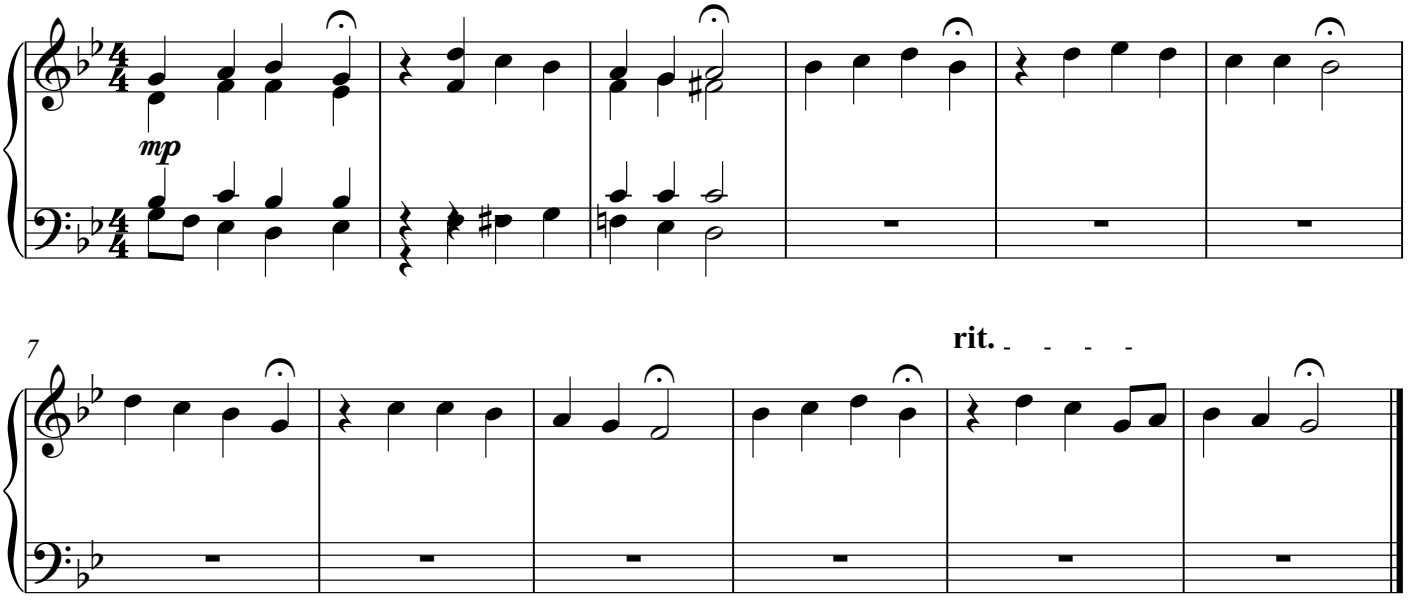

Copyright 2017 by Daniel Léo Simpson
www.danielsimpson.com
cum sancto spiritu

371 Riemenschneider Harmonized Chorales

Nos. 161 - 170

Daniel Léo Simpson
January 3, 2018
San Carlos, California

171. Schaut, ihr Sünder

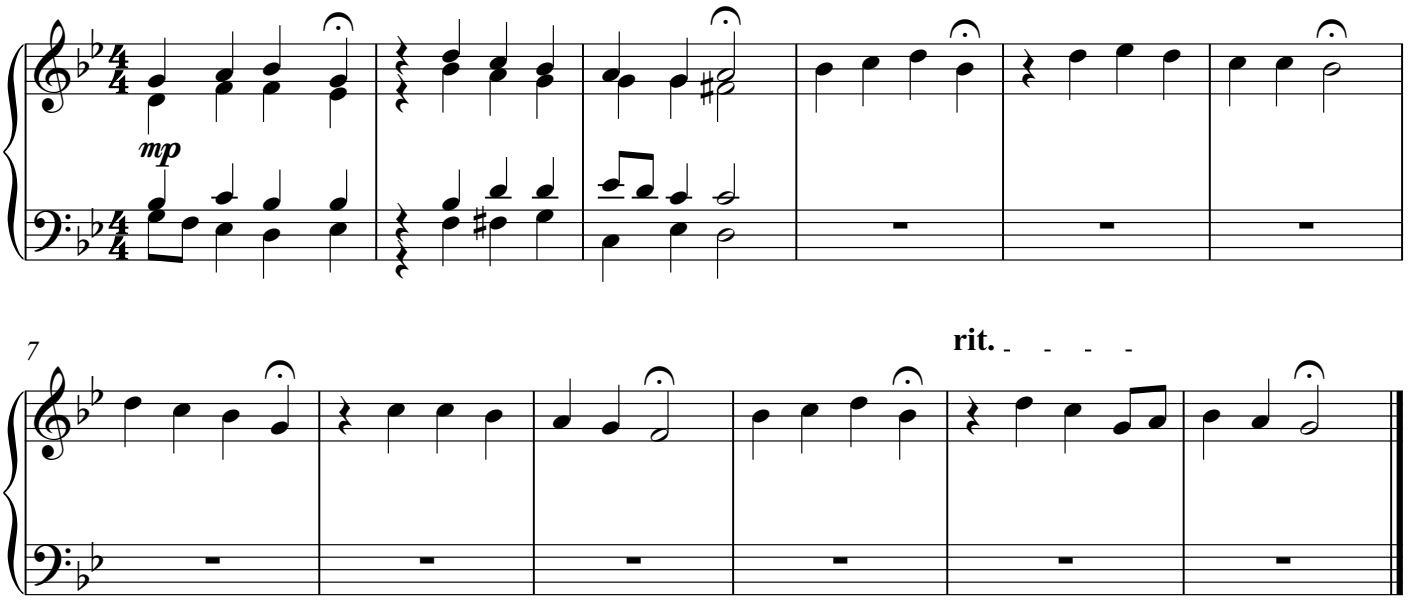

Copyright 2017 by Daniel Léo Simpson
www.danielsimpson.com
cum sancto spiritu

371 Riemenschneider Harmonized Chorales

Nos. 161 - 170

Daniel Léo Simpson
January 3, 2018
San Carlos, California

171. Schaut, ihr Sünder

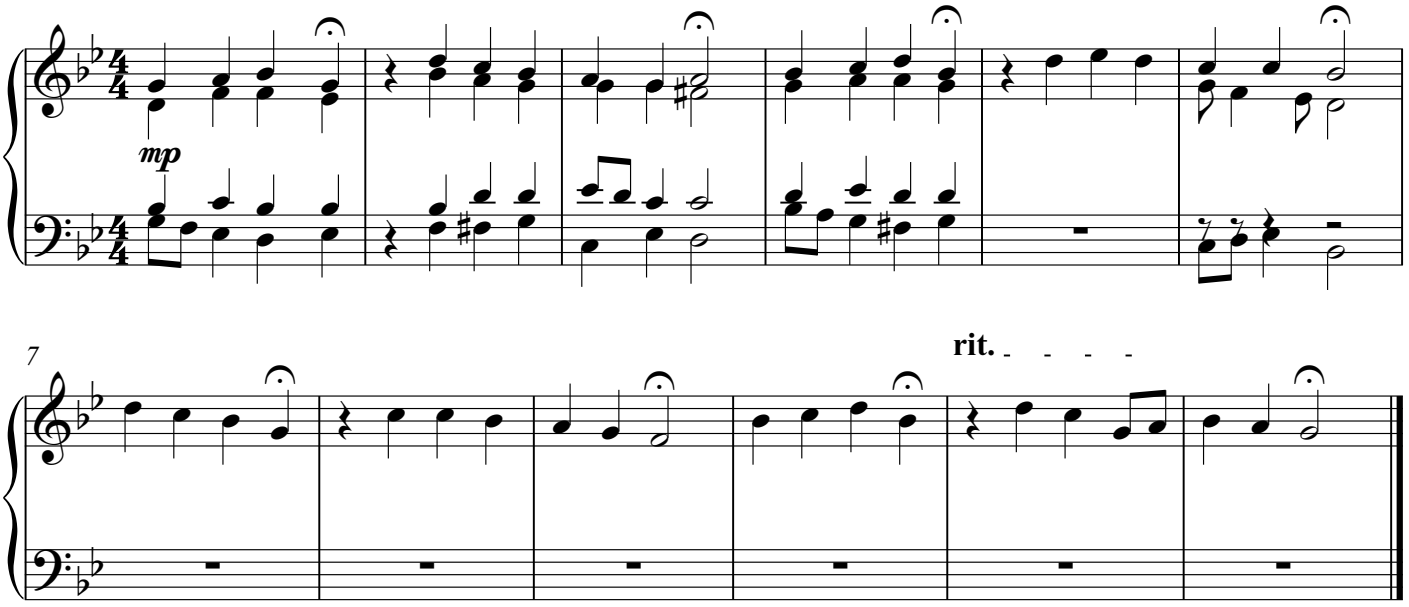

Copyright 2017 by Daniel Léo Simpson
www.danielsimpson.com
cum sancto spiritu

371 Riemenschneider Harmonized Chorales

Nos. 161 - 170

Daniel Léo Simpson
January 3, 2018
San Carlos, California

171. Schaut, ihr Sünder

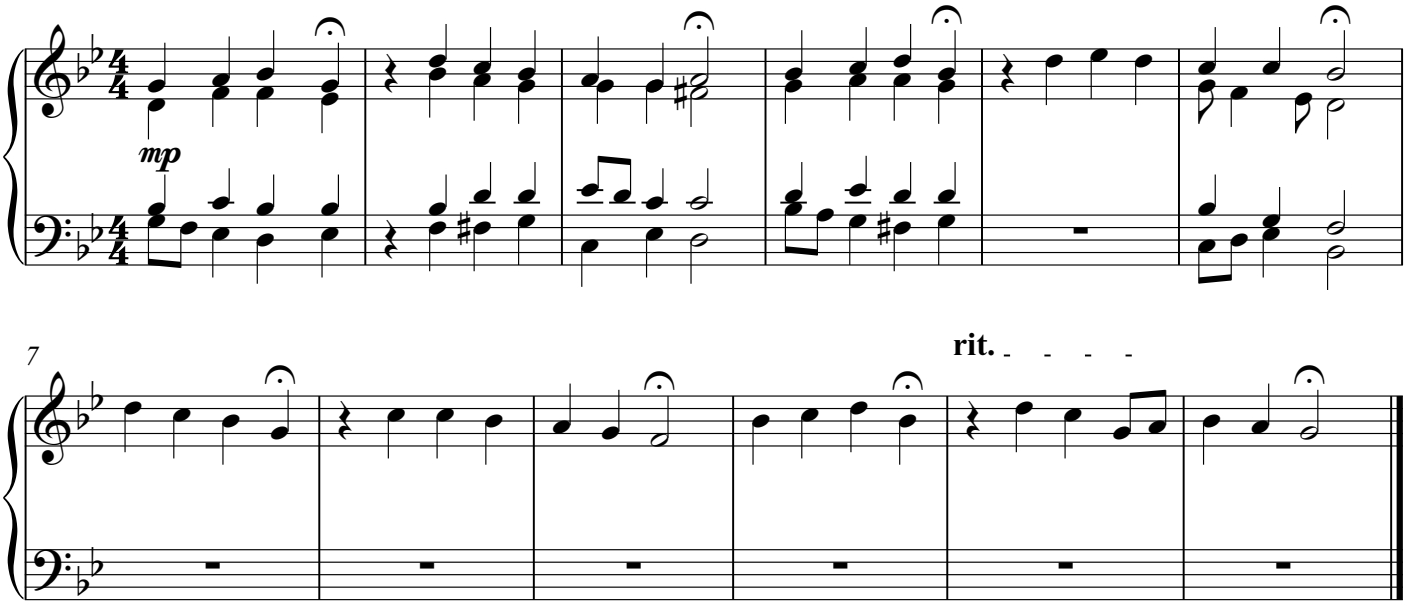

Copyright 2017 by Daniel Léo Simpson
www.danielsimpson.com
cum sancto spiritu

371 Riemenschneider Harmonized Chorales

Nos. 161 - 170

Daniel Léo Simpson
January 3, 2018
San Carlos, California

171. Schaut, ihr Sünder

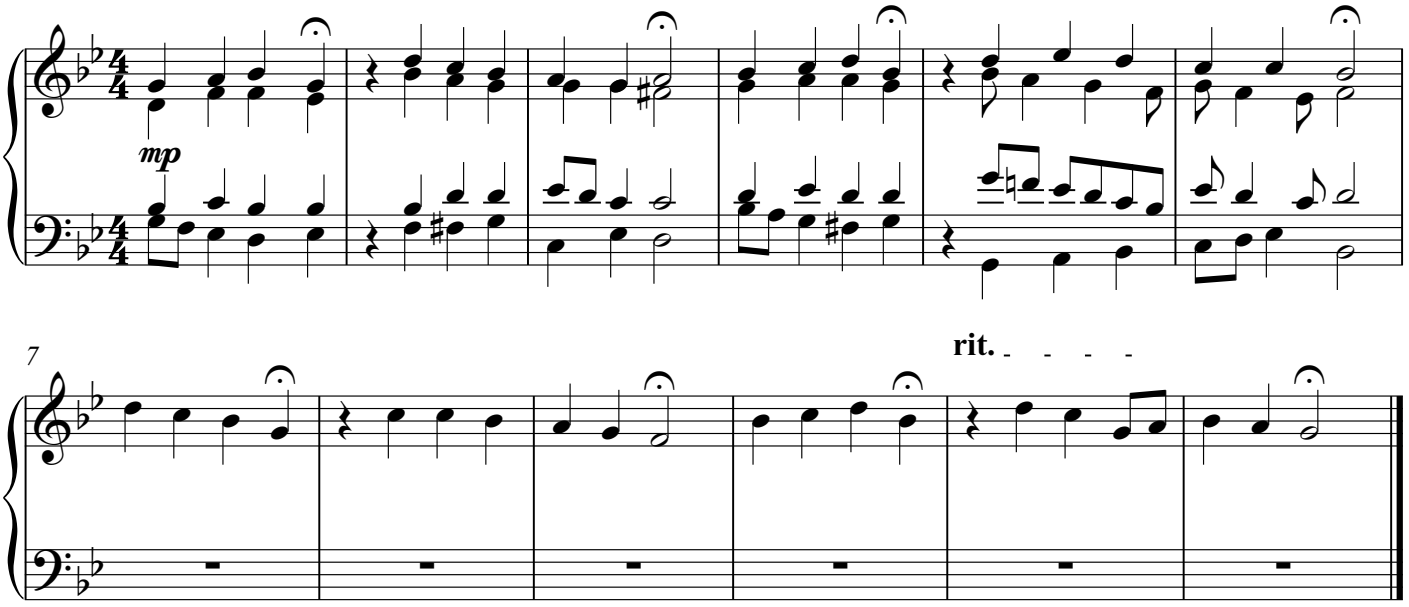

Copyright 2017 by Daniel Léo Simpson
www.danielsimpson.com
cum sancto spiritu

371 Riemenschneider Harmonized Chorales

Nos. 161 - 170

Daniel Léo Simpson
January 3, 2018
San Carlos, California

171. Schaut, ihr Sünder

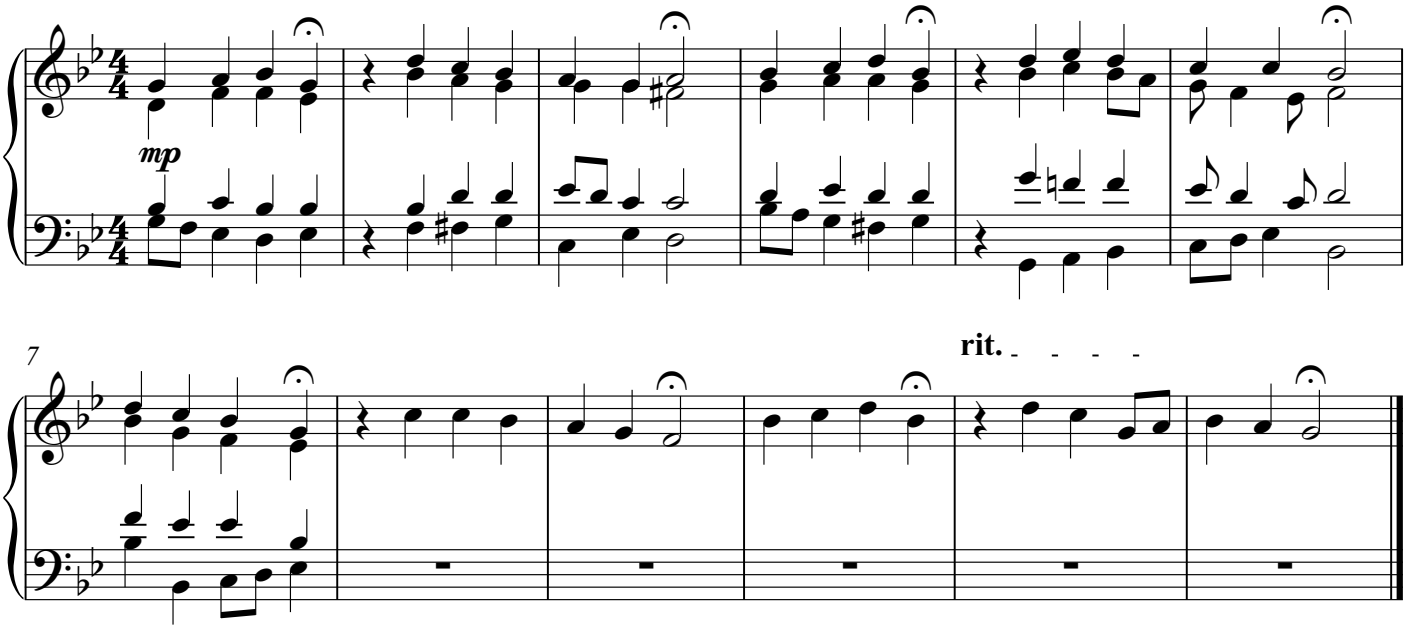

Copyright 2017 by Daniel Léo Simpson
www.danielsimpson.com
cum sancto spiritu

371 Riemenschneider Harmonized Chorales

Nos. 161 - 170

Daniel Léo Simpson
January 3, 2018
San Carlos, California

171. Schaut, ihr Sünder

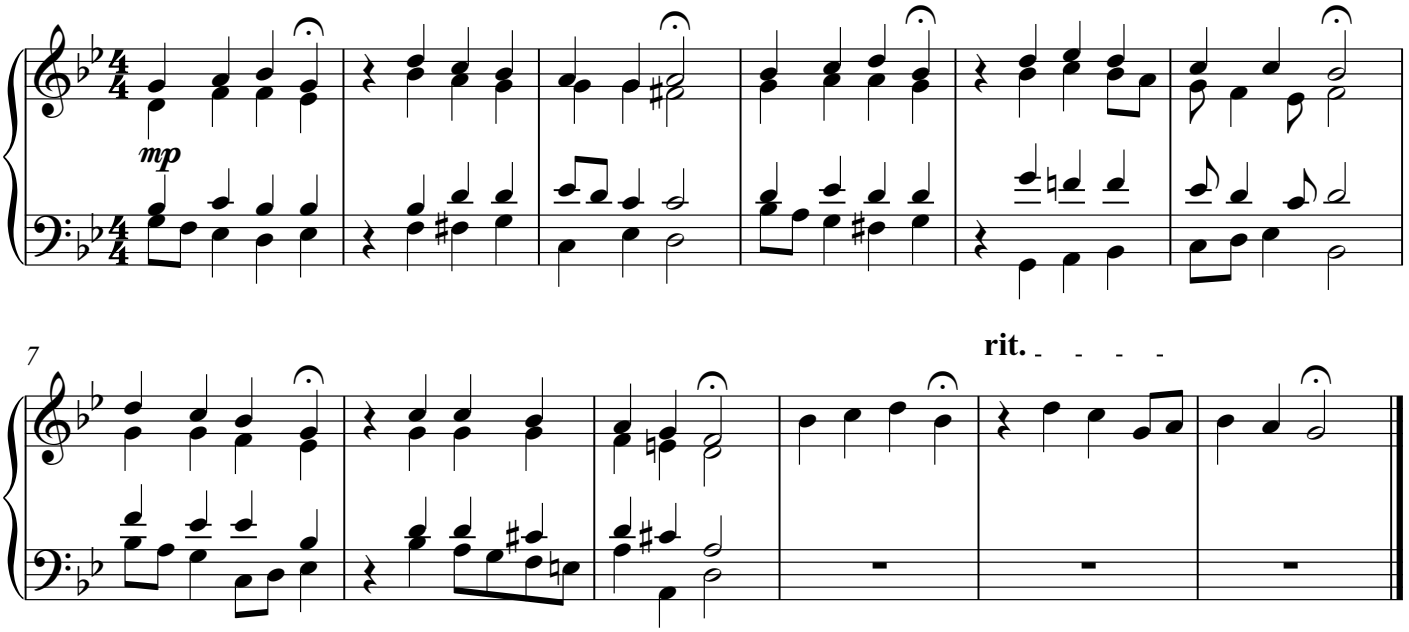

Copyright 2017 by Daniel Léo Simpson
www.danielsimpson.com
cum sancto spiritu

371 Riemenschneider Harmonized Chorales

Nos. 161 - 170

Daniel Léo Simpson
January 3, 2018
San Carlos, California

171. Schaut, ihr Sünder

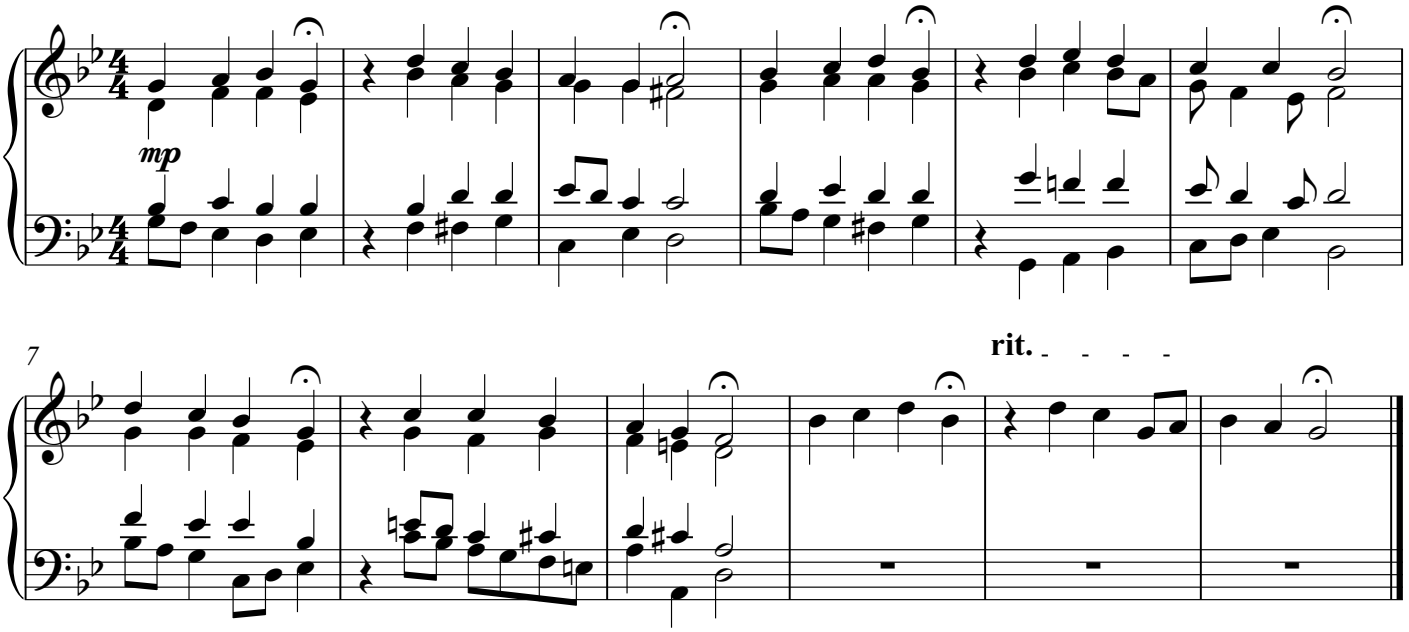

Copyright 2017 by Daniel Léo Simpson
www.danielsimpson.com
cum sancto spiritu

371 Riemenschneider Harmonized Chorales

Nos. 161 - 170

Daniel Léo Simpson
January 3, 2018
San Carlos, California

171. Schaut, ihr Sünder

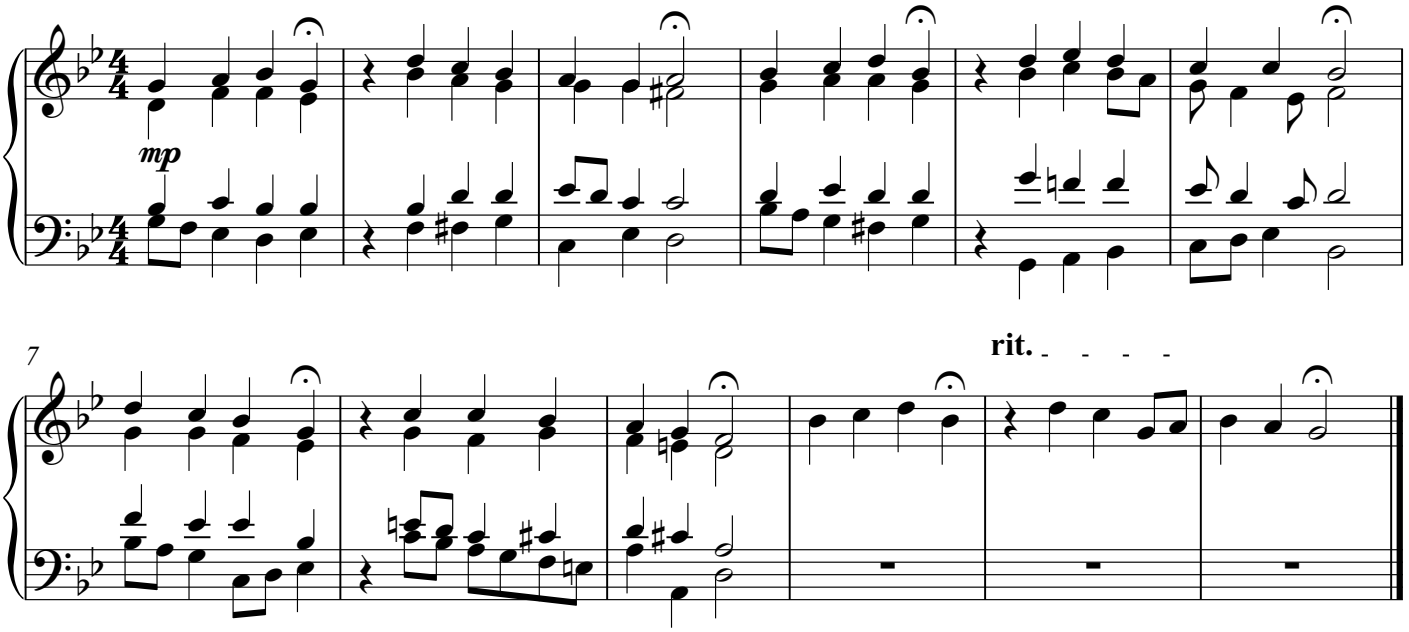

Copyright 2017 by Daniel Léo Simpson
www.danielsimpson.com
cum sancto spiritu

371 Riemenschneider Harmonized Chorales

Nos. 161 - 170

Daniel Léo Simpson
January 3, 2018
San Carlos, California

171. Schaut, ihr Sünder

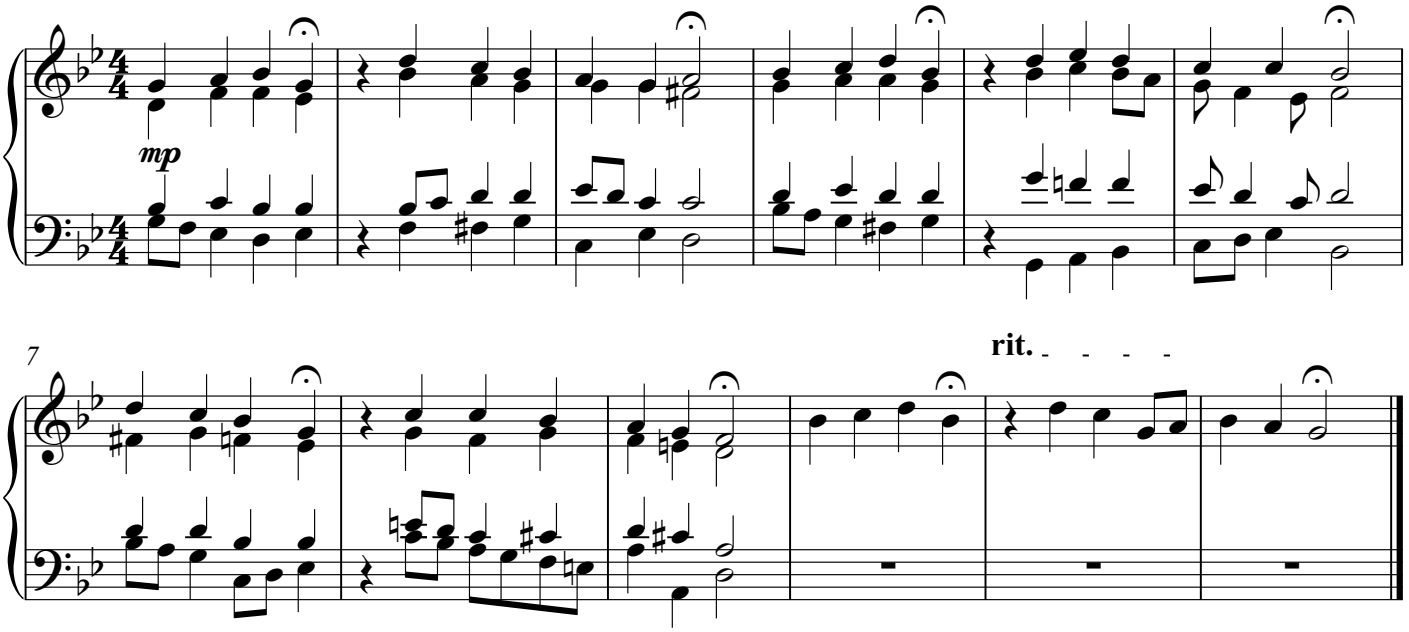

Copyright 2017 by Daniel Léo Simpson
www.danielsimpson.com
cum sancto spiritu

371 Riemenschneider Harmonized Chorales

Nos. 161 - 170

Daniel Léo Simpson
January 3, 2018
San Carlos, California

171. Schaut, ihr Sünder

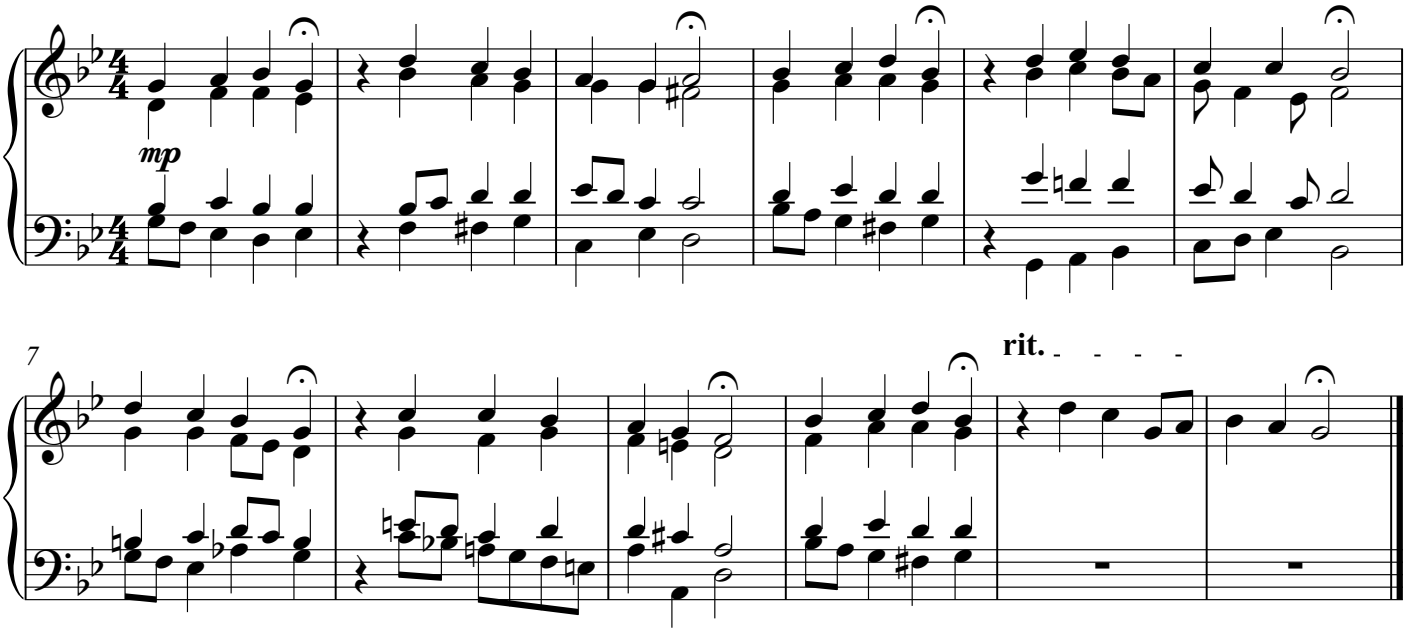

Copyright 2017 by Daniel Léo Simpson
www.danielsimpson.com
cum sancto spiritu

371 Riemenschneider Harmonized Chorales
Nos. 161 - 170

Daniel Léo Simpson
January 3, 2018
San Carlos, California

171. Schaut, ihr Sünder

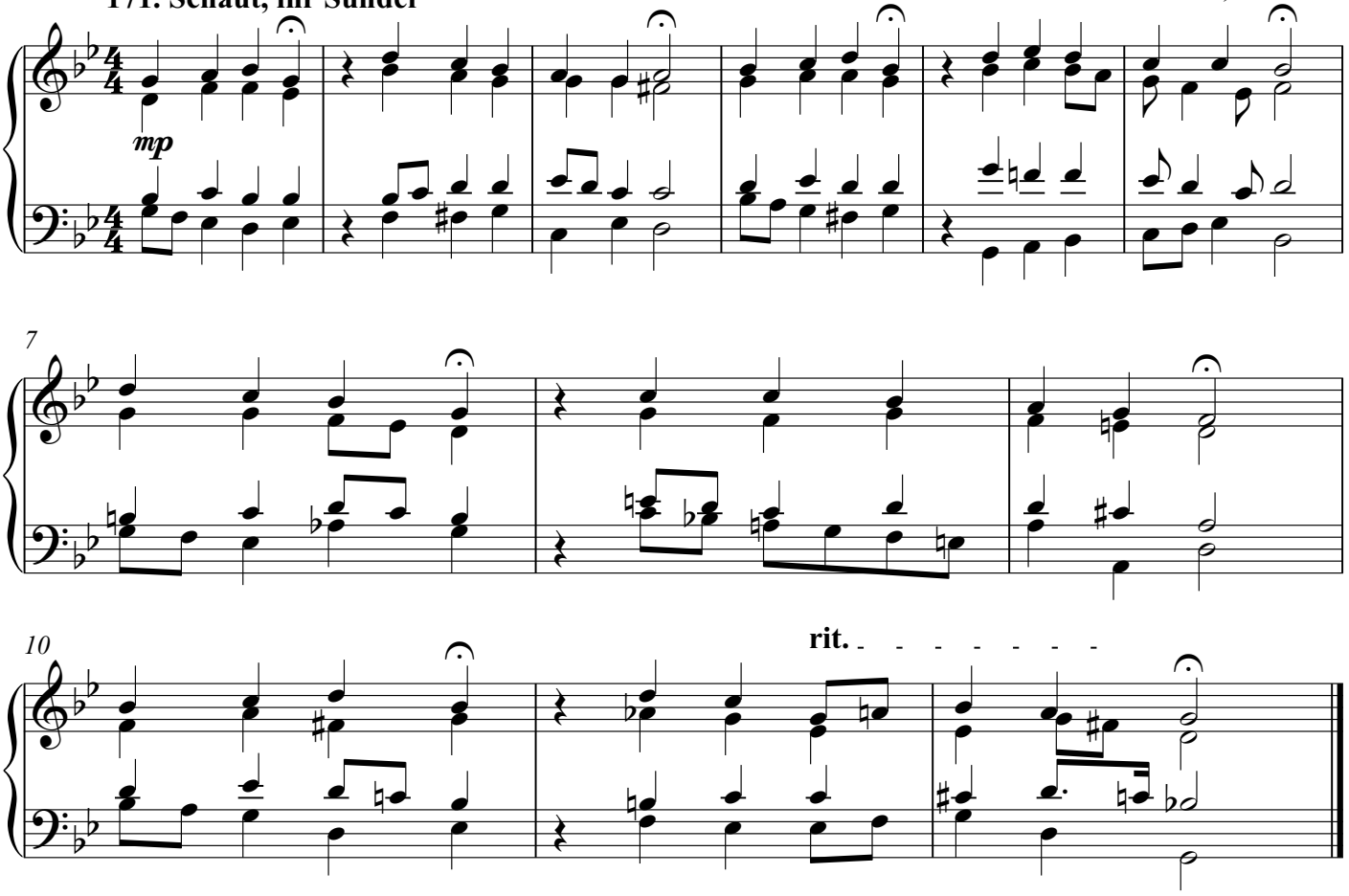

Copyright 2017 by Daniel Léo Simpson
www.danielsimpson.com

371 Riemenschneider Harmonized Chorales

Nos. 161 - 170

Daniel Léo Simpson
January 3, 2018
San Carlos, California

171. Schaut, ihr Sünder

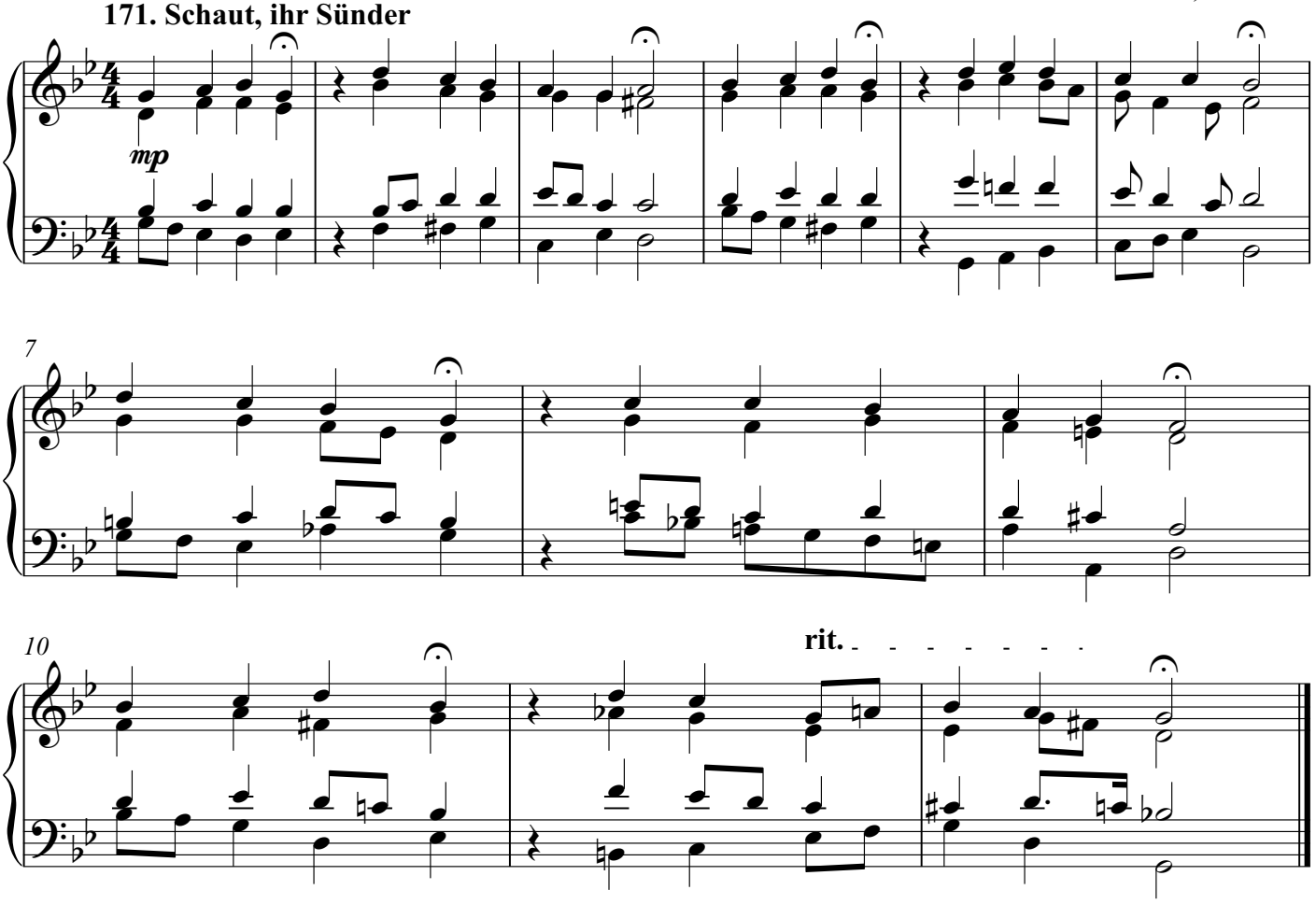

Copyright 2017 by Daniel Léo Simpson
www.danielsimpson.com
cum sancto spiritu

371 Riemenschneider Harmonized Chorales

Nos. 161 - 170

Daniel Léo Simpson
January 3, 2018
San Carlos, California

171. Schaut, ihr Sünder

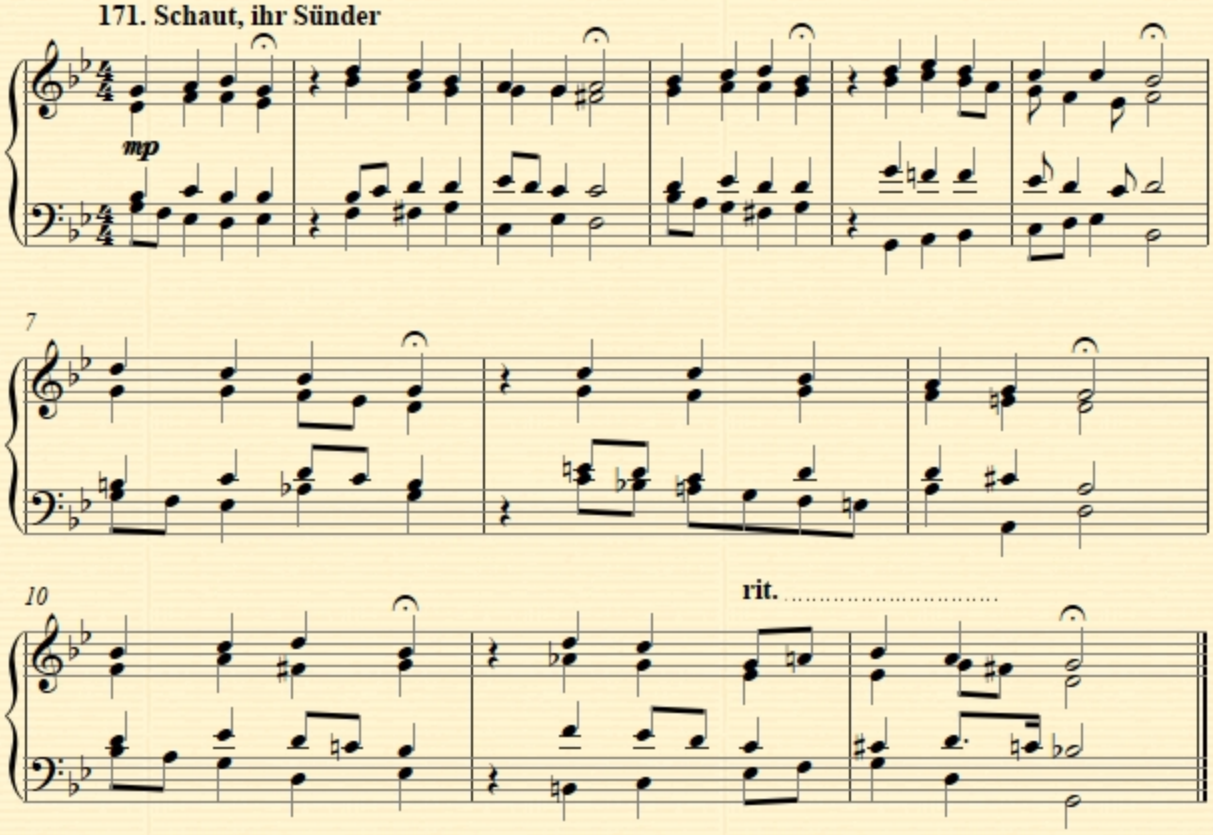

Copyright 2017 by Daniel Léo Simpson
www.danielsimpson.com
cum sancto spiritu

371 Riemenschneider Harmonized Chorales

Nos. 171 - 180

Daniel Léo Simpson
January 8, 2018
San Carlos, California

172. Sei gegrüßet, Jesu gütig

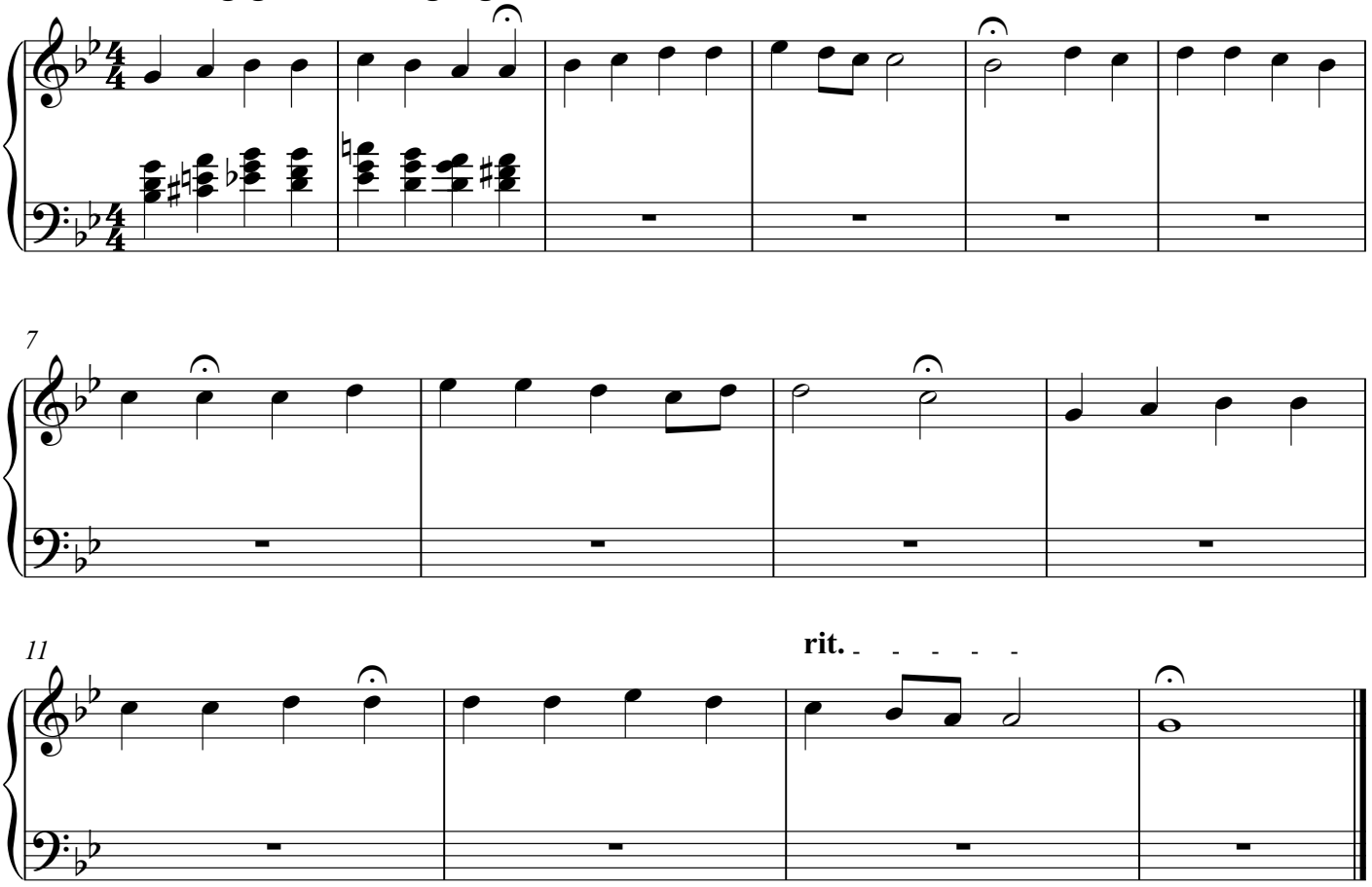

Copyright 2017 by Daniel Léo Simpson

371 Riemenschneider Harmonized Chorales

Nos. 171 - 180

Daniel Léo Simpson
January 8, 2018
San Carlos, California

172. Sei gegrüßet, Jesu gütig

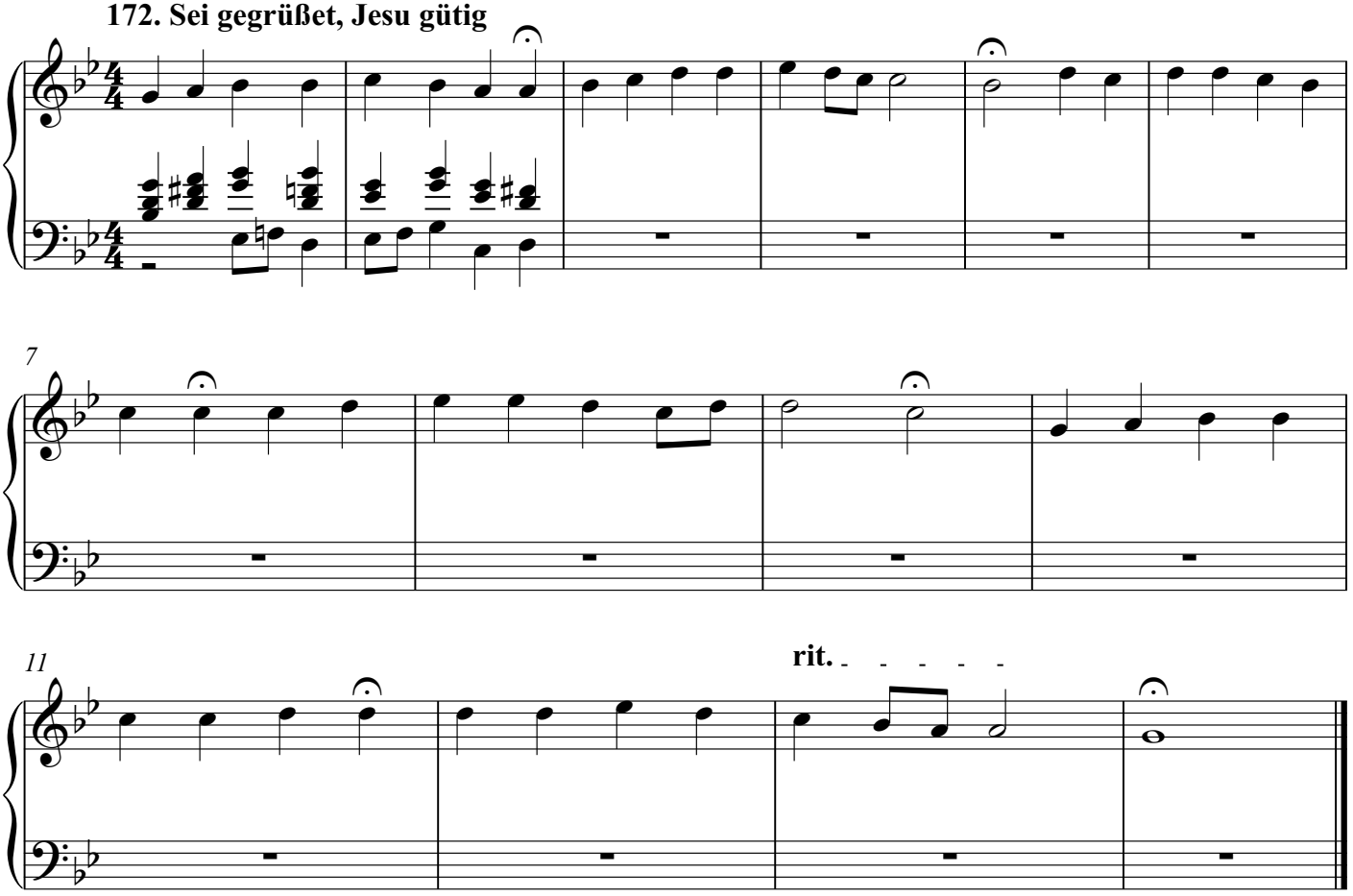

Copyright 2017 by Daniel Léo Simpson
www.danielsimpson.com

371 Riemenschneider Harmonized Chorales

Nos. 171 - 180

Daniel Léo Simpson
January 8, 2018
San Carlos, California

172. Sei gegrüßet, Jesu gütig

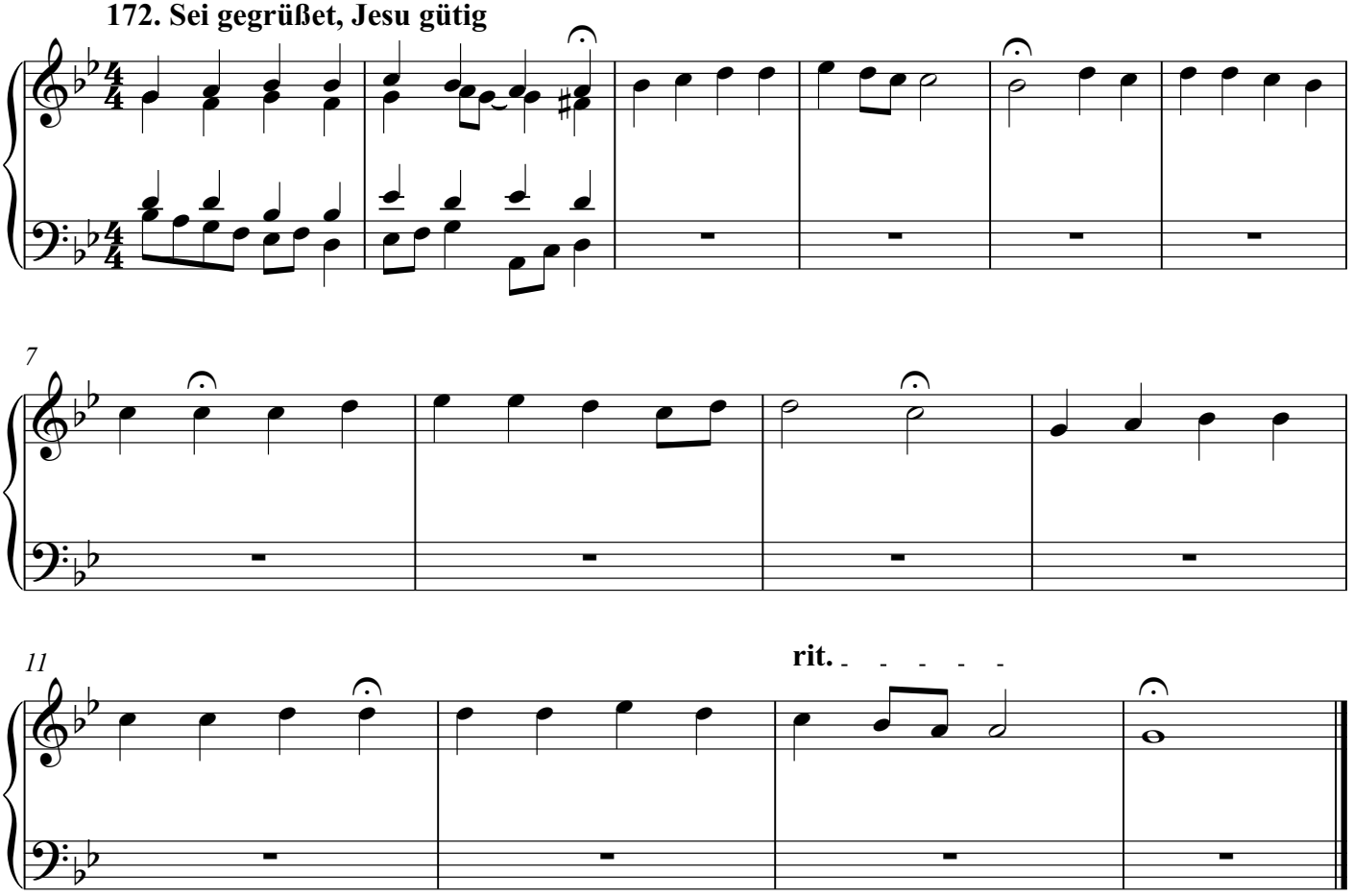

Copyright 2017 by Daniel Léo Simpson

371 Riemenschneider Harmonized Chorales

Nos. 171 - 180

Daniel Léo Simpson
January 8, 2018
San Carlos, California

172. Sei gegrüßet, Jesu gütig

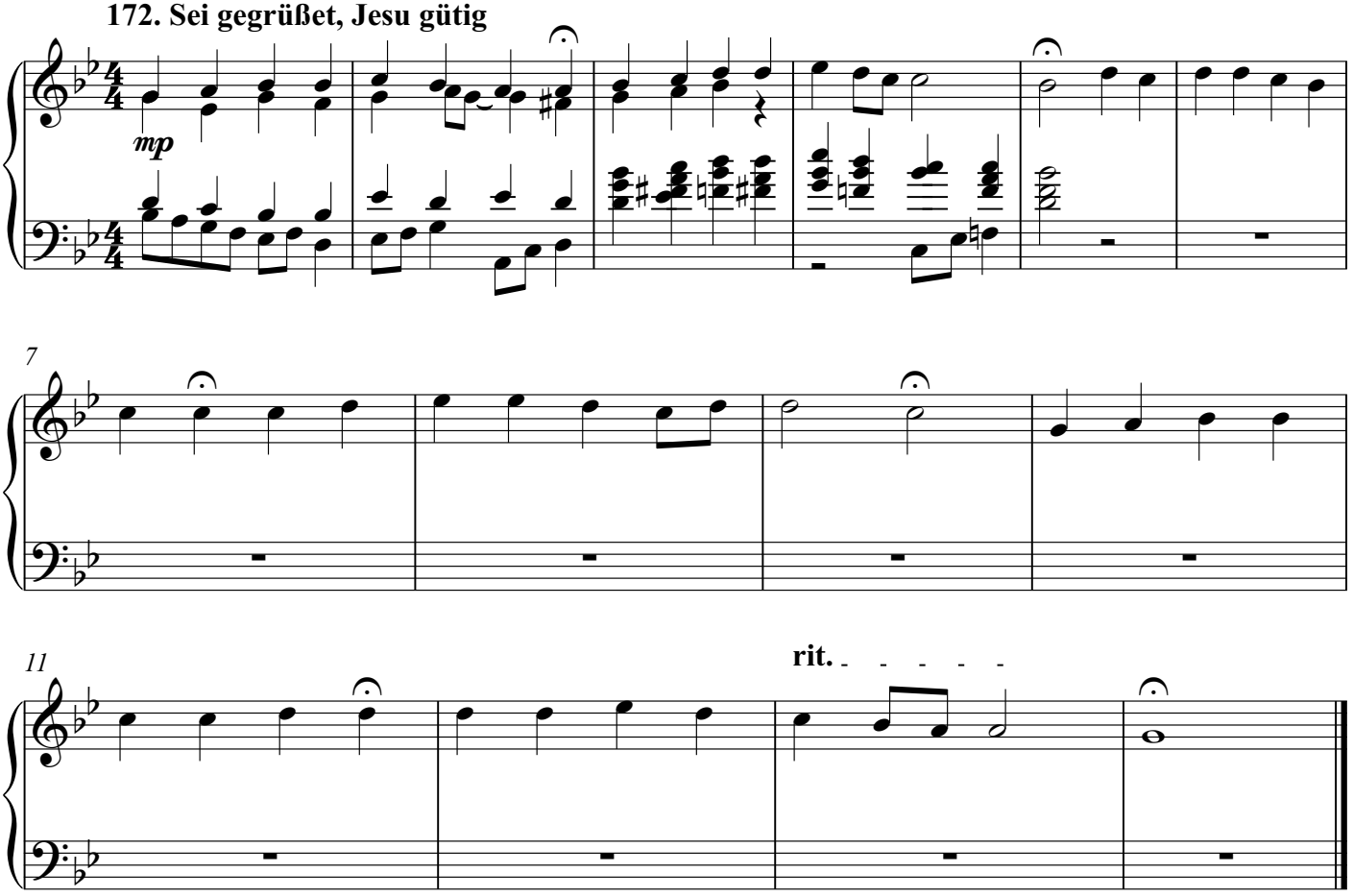

Copyright 2017 by Daniel Léo Simpson

371 Riemenschneider Harmonized Chorales

Nos. 171 - 180

Daniel Léo Simpson
January 8, 2018
San Carlos, California

172. Sei gegrüßet, Jesu gütig

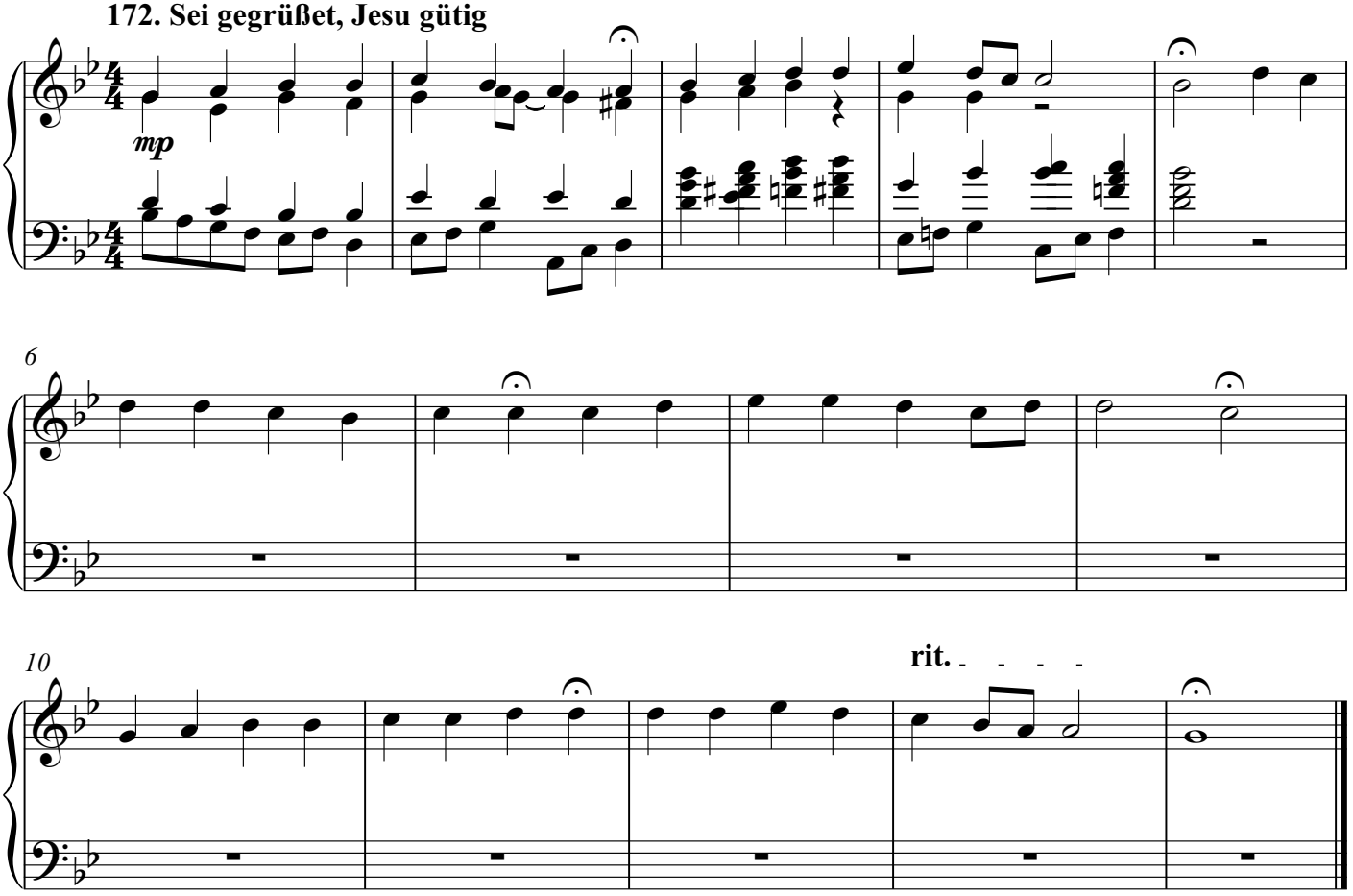

Copyright 2017 by Daniel Léo Simpson
www.danielsimpson.com
cum sancto spiritu

371 Riemenschneider Harmonized Chorales

Nos. 171 - 180

Daniel Léo Simpson
January 8, 2018
San Carlos, California

172. Sei gegrüßet, Jesu gütig

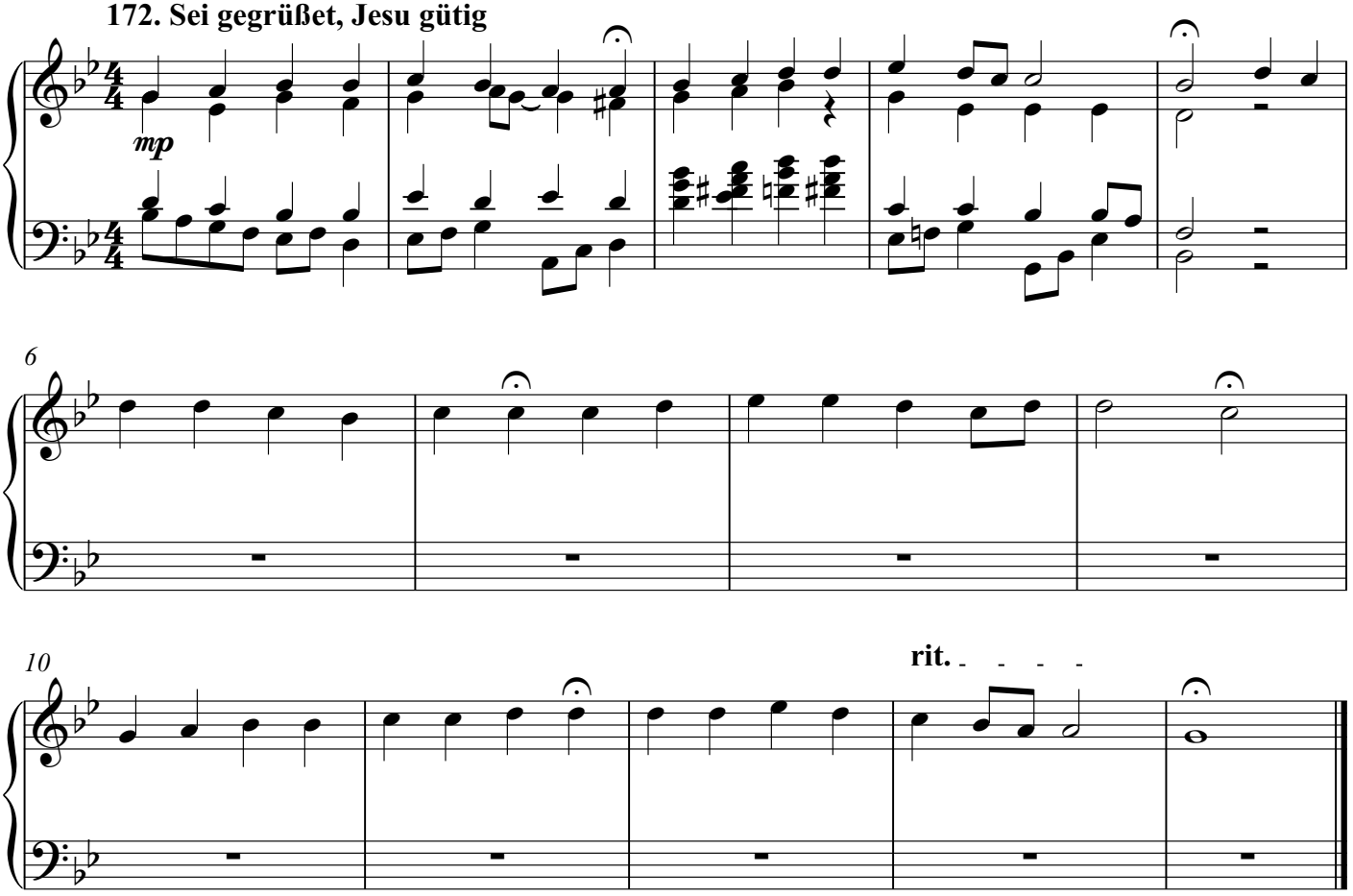

Copyright 2017 by Daniel Léo Simpson
www.danielsimpson.com
cum sancto spiritu

371 Riemenschneider Harmonized Chorales

Nos. 171 - 180

Daniel Léo Simpson
January 8, 2018
San Carlos, California

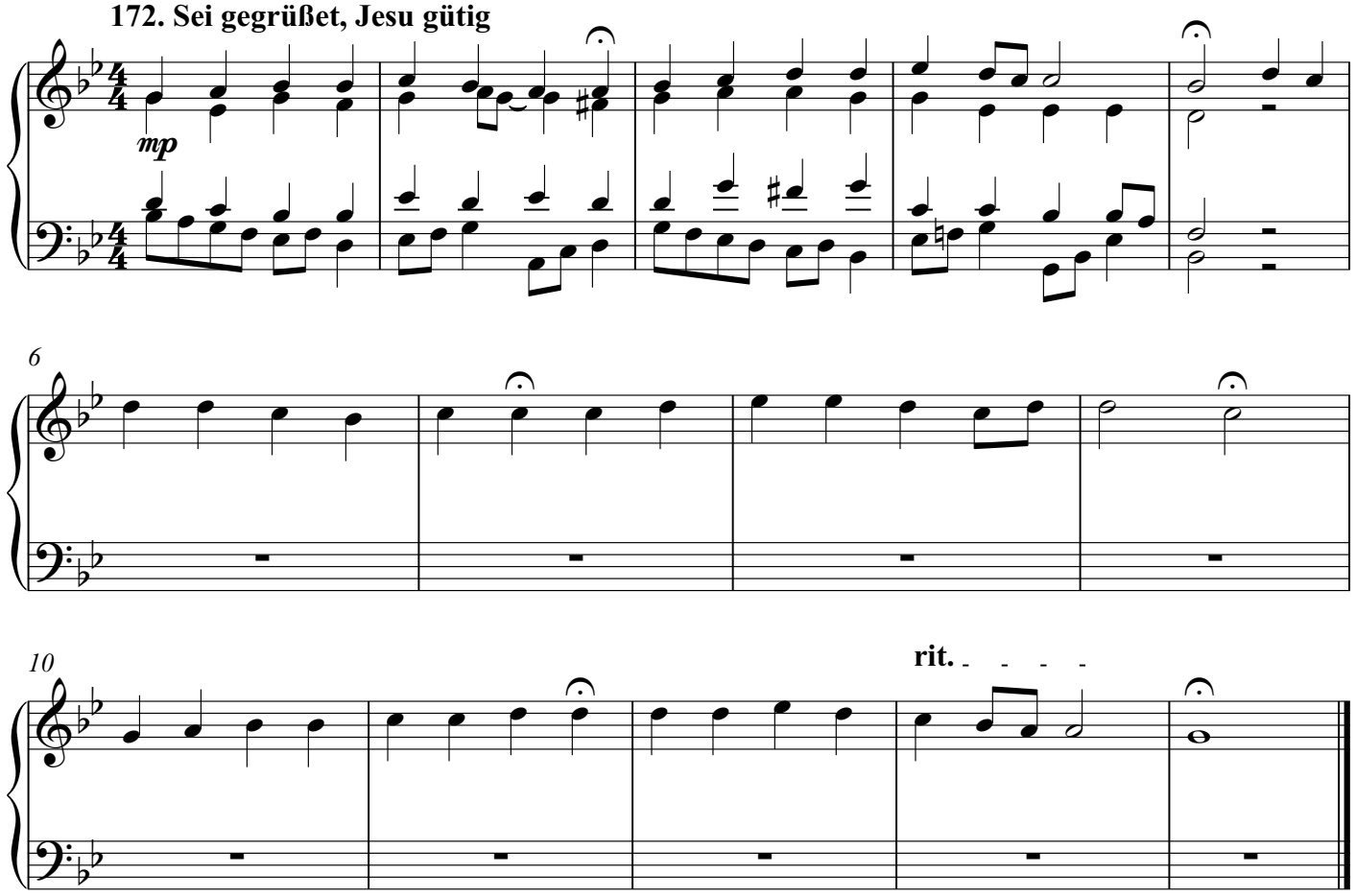

Copyright 2017 by Daniel Léo Simpson

371 Riemenschneider Harmonized Chorales

Nos. 171 - 180

Daniel Léo Simpson
January 8, 2018
San Carlos, California

172. Sei gegrüßet, Jesu gütig

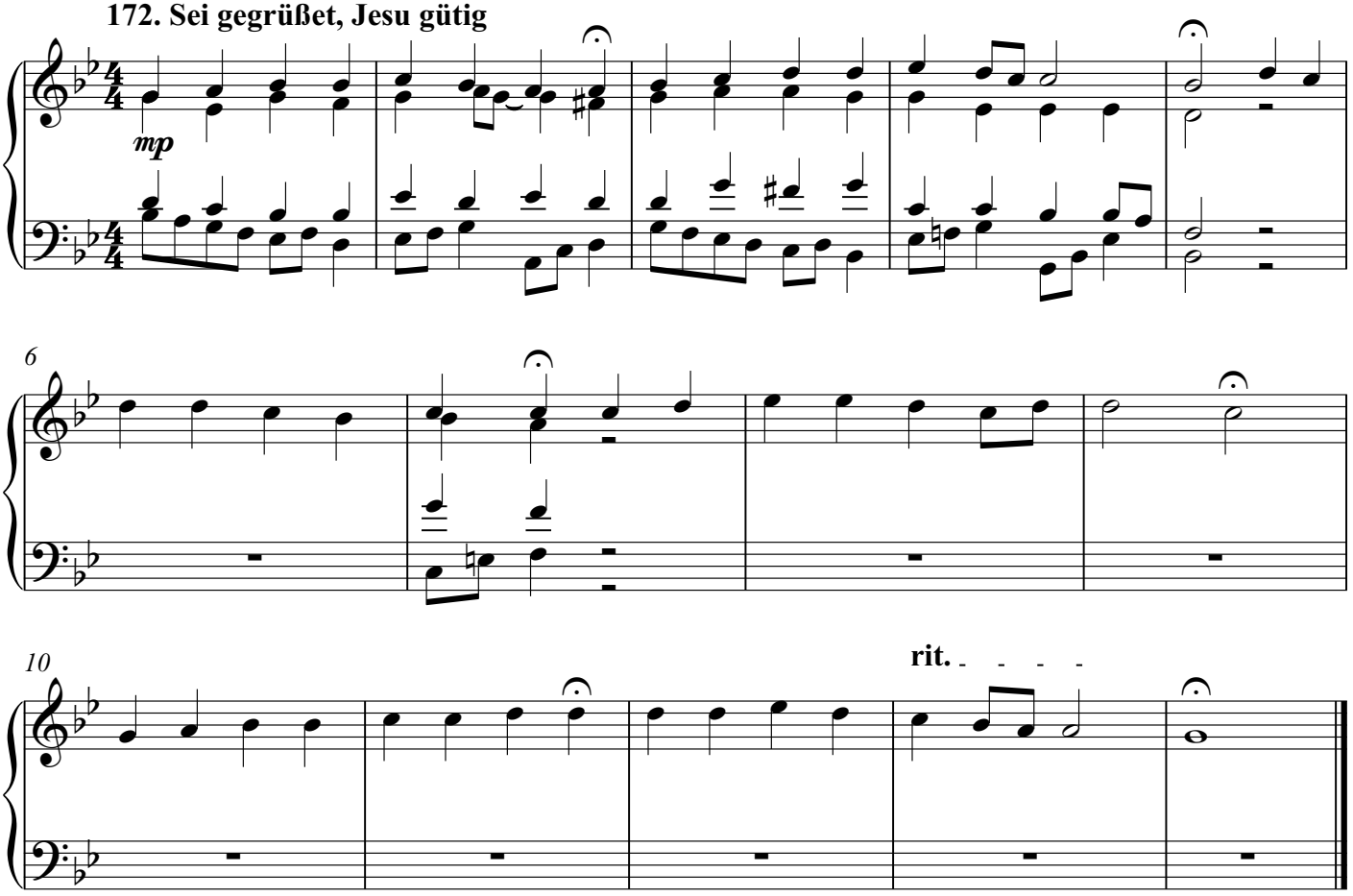

Copyright 2017 by Daniel Léo Simpson

371 Riemenschneider Harmonized Chorales

Nos. 171 - 180

Daniel Léo Simpson
January 8, 2018
San Carlos, California

172. Sei gegrüßet, Jesu gütig

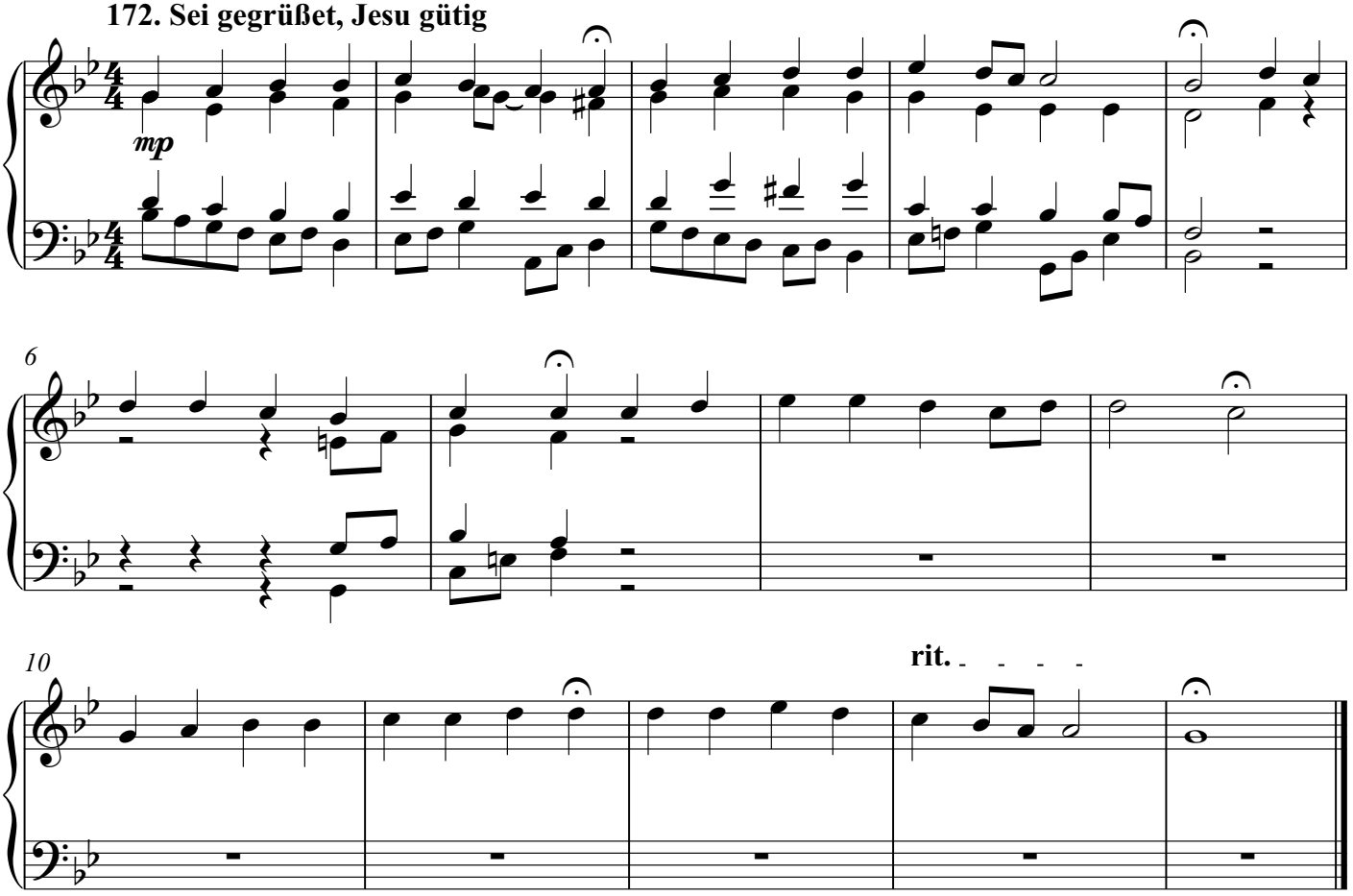

Copyright 2017 by Daniel Léo Simpson
www.danielsimpson.com

371 Riemenschneider Harmonized Chorales

Nos. 171 - 180

Daniel Léo Simpson
January 8, 2018
San Carlos, California

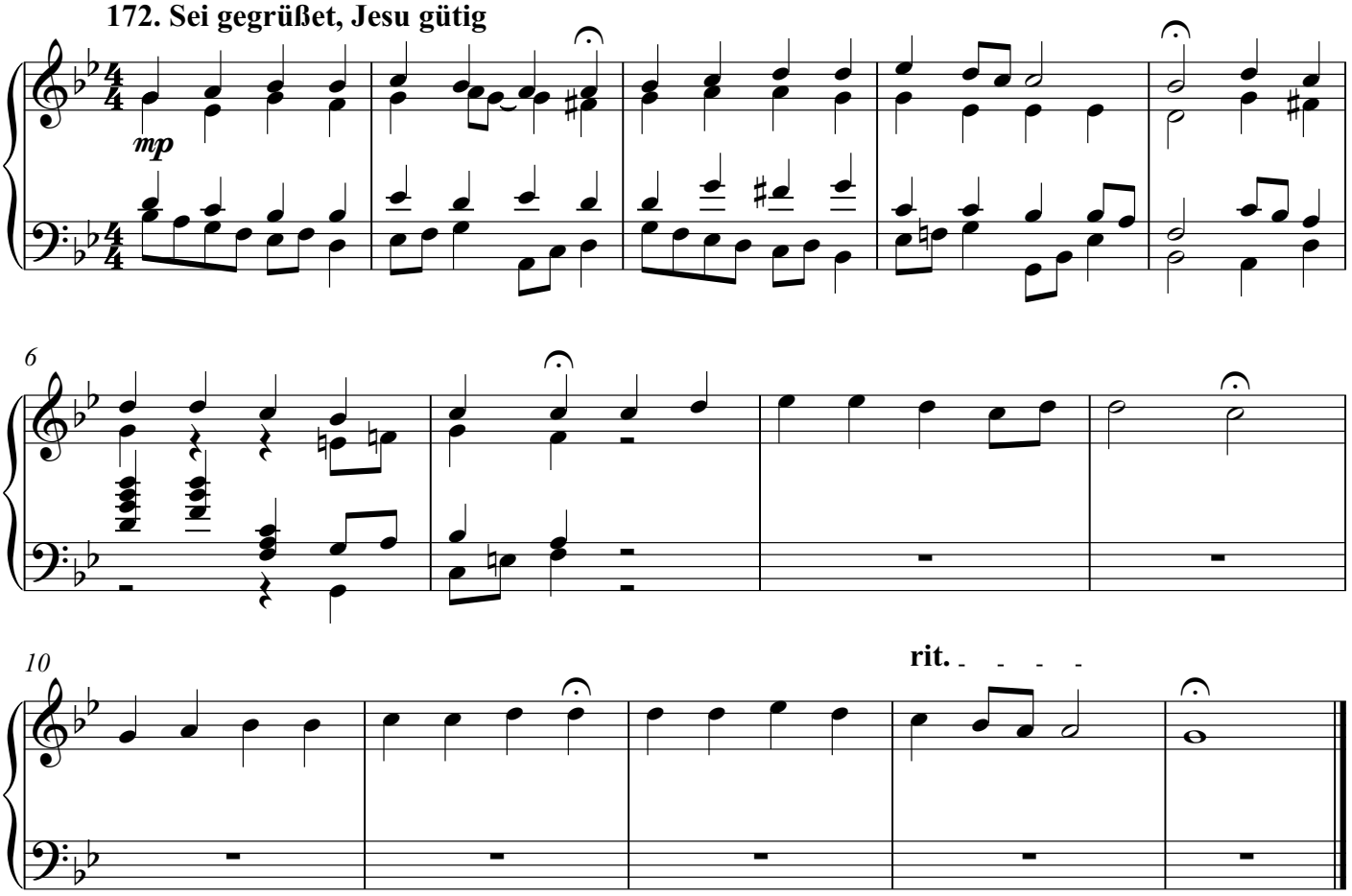

Copyright 2017 by Daniel Léo Simpson

371 Riemenschneider Harmonized Chorales

Nos. 171 - 180

Daniel Léo Simpson
January 8, 2018
San Carlos, California

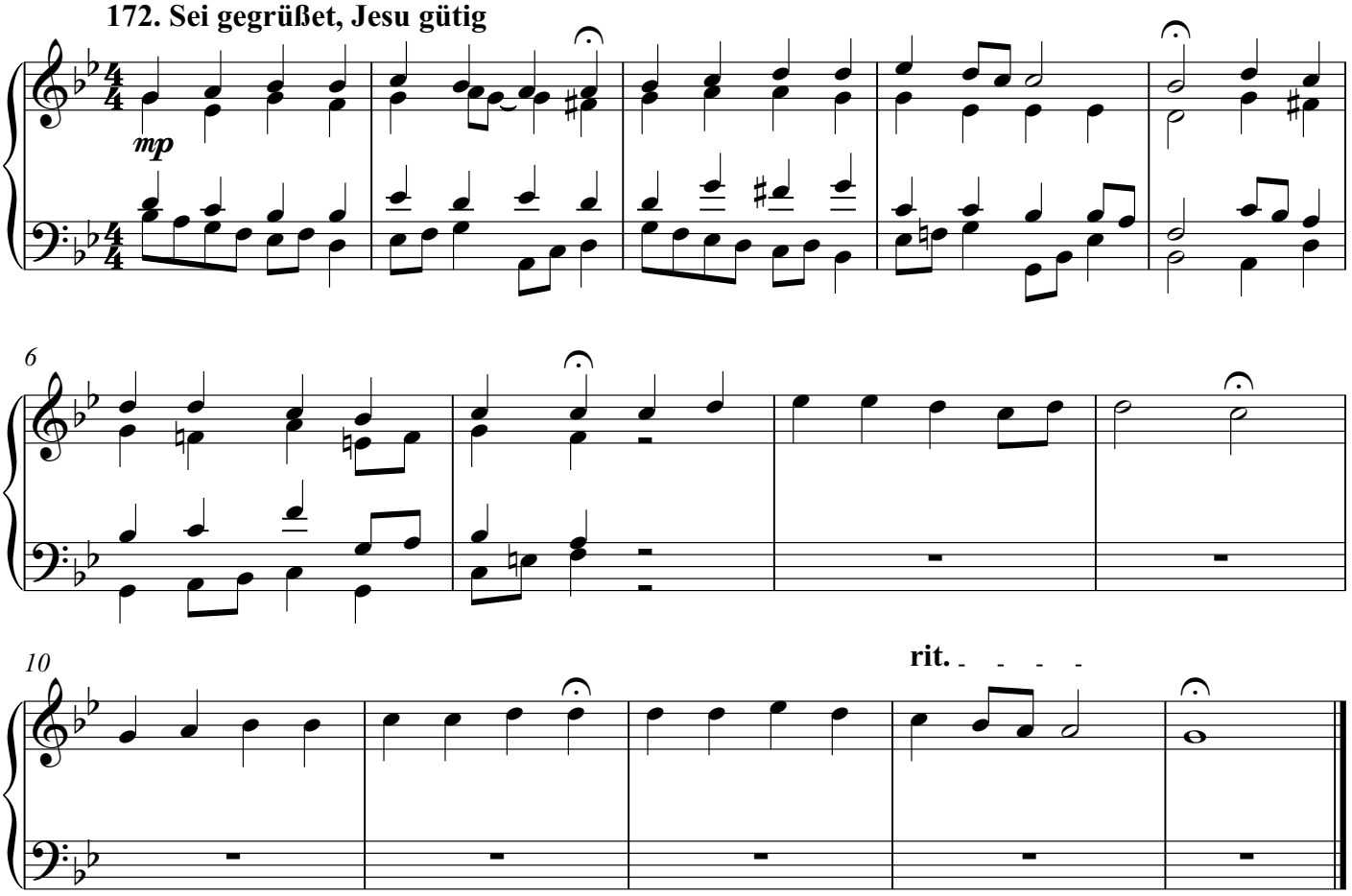

Copyright 2017 by Daniel Léo Simpson
www.danielsimpson.com
cum sancto spiritu

371 Riemenschneider Harmonized Chorales

Nos. 171 - 180

Daniel Léo Simpson
January 8, 2018
San Carlos, California

172. Sei gegrüßet, Jesu gütig

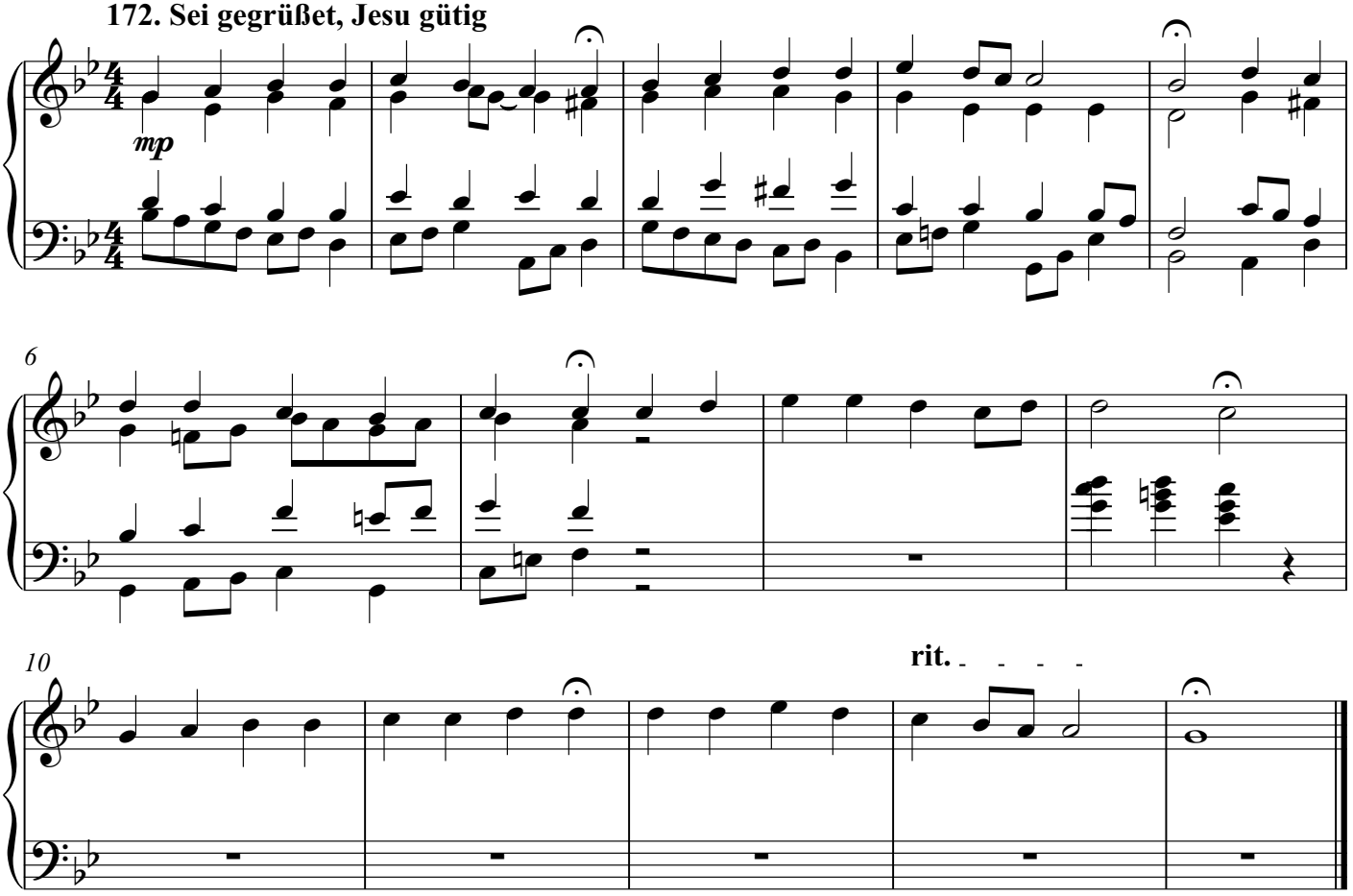

Copyright 2017 by Daniel Léo Simpson
www.danielsimpson.com
cum sancto spiritu

371 Riemenschneider Harmonized Chorales

Nos. 171 - 180

Daniel Léo Simpson
January 8, 2018
San Carlos, California

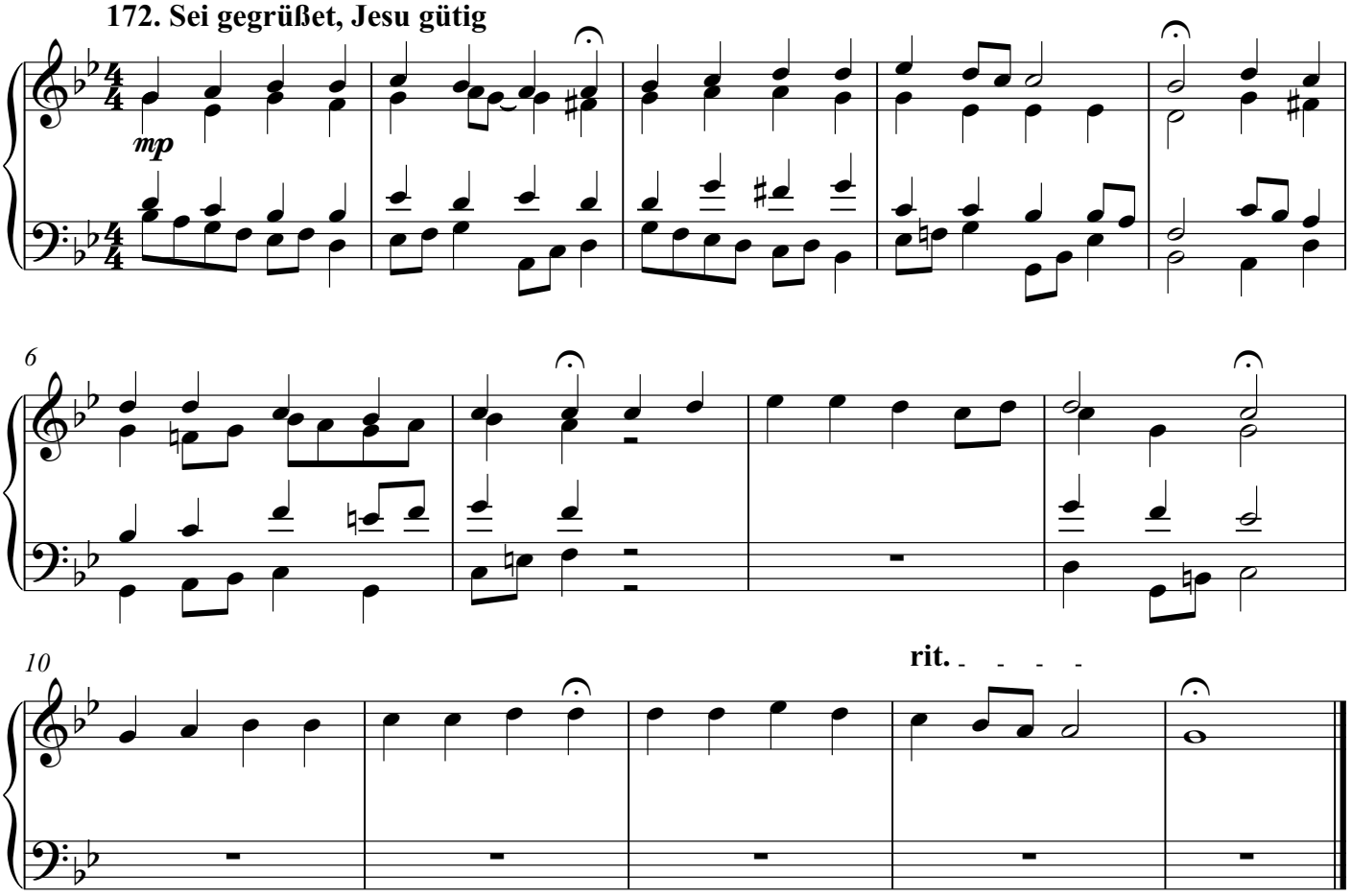

Copyright 2017 by Daniel Léo Simpson

371 Riemenschneider Harmonized Chorales

Nos. 171 - 180

Daniel Léo Simpson
January 8, 2018
San Carlos, California

172. Sei gegrüßet, Jesu gütig

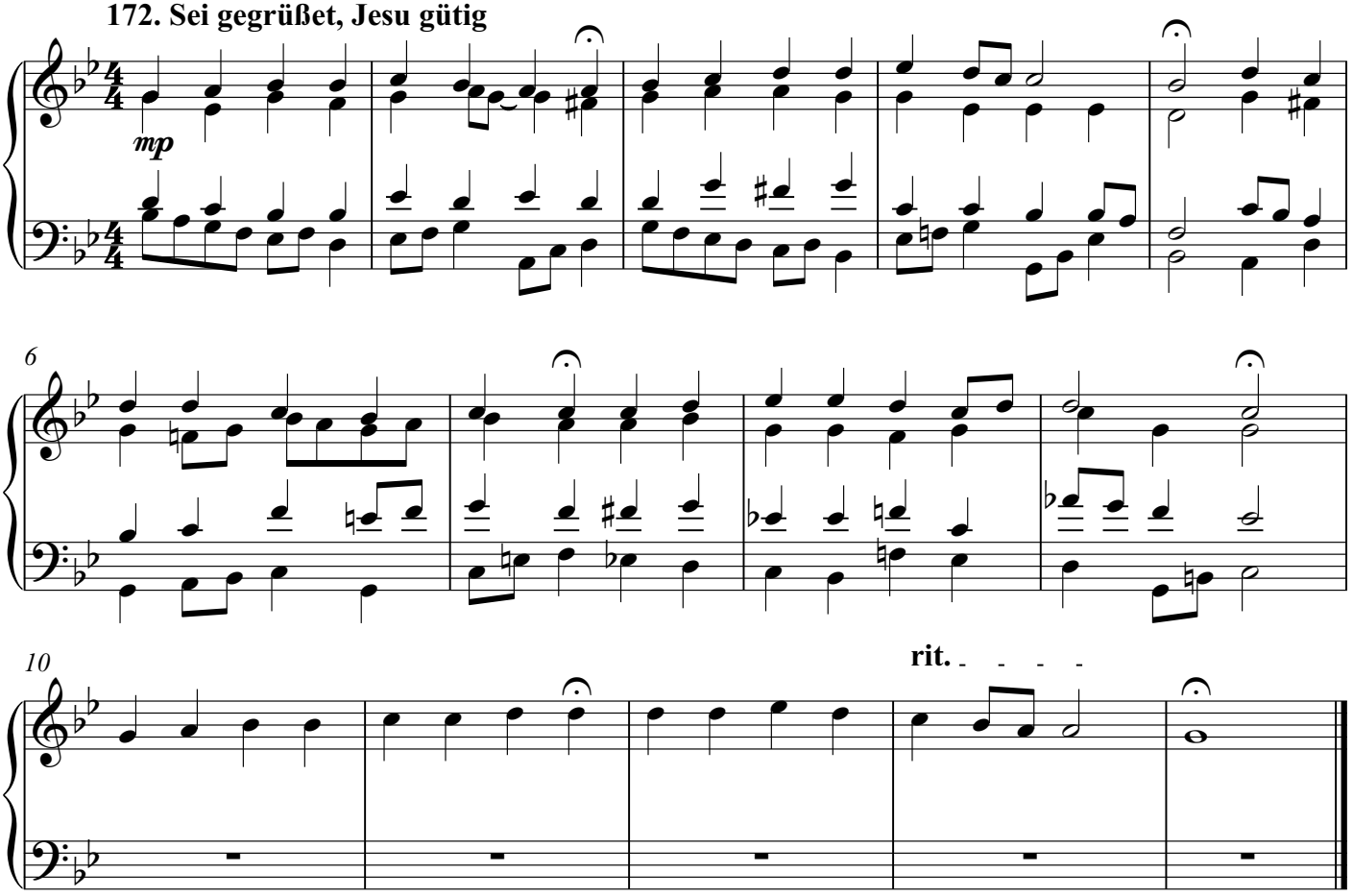

Copyright 2017 by Daniel Léo Simpson
www.danielsimpson.com
cum sancto spiritu

371 Riemenschneider Harmonized Chorales

Nos. 171 - 180

Daniel Léo Simpson
January 8, 2018
San Carlos, California

172. Sei gegrüßet, Jesu gütig

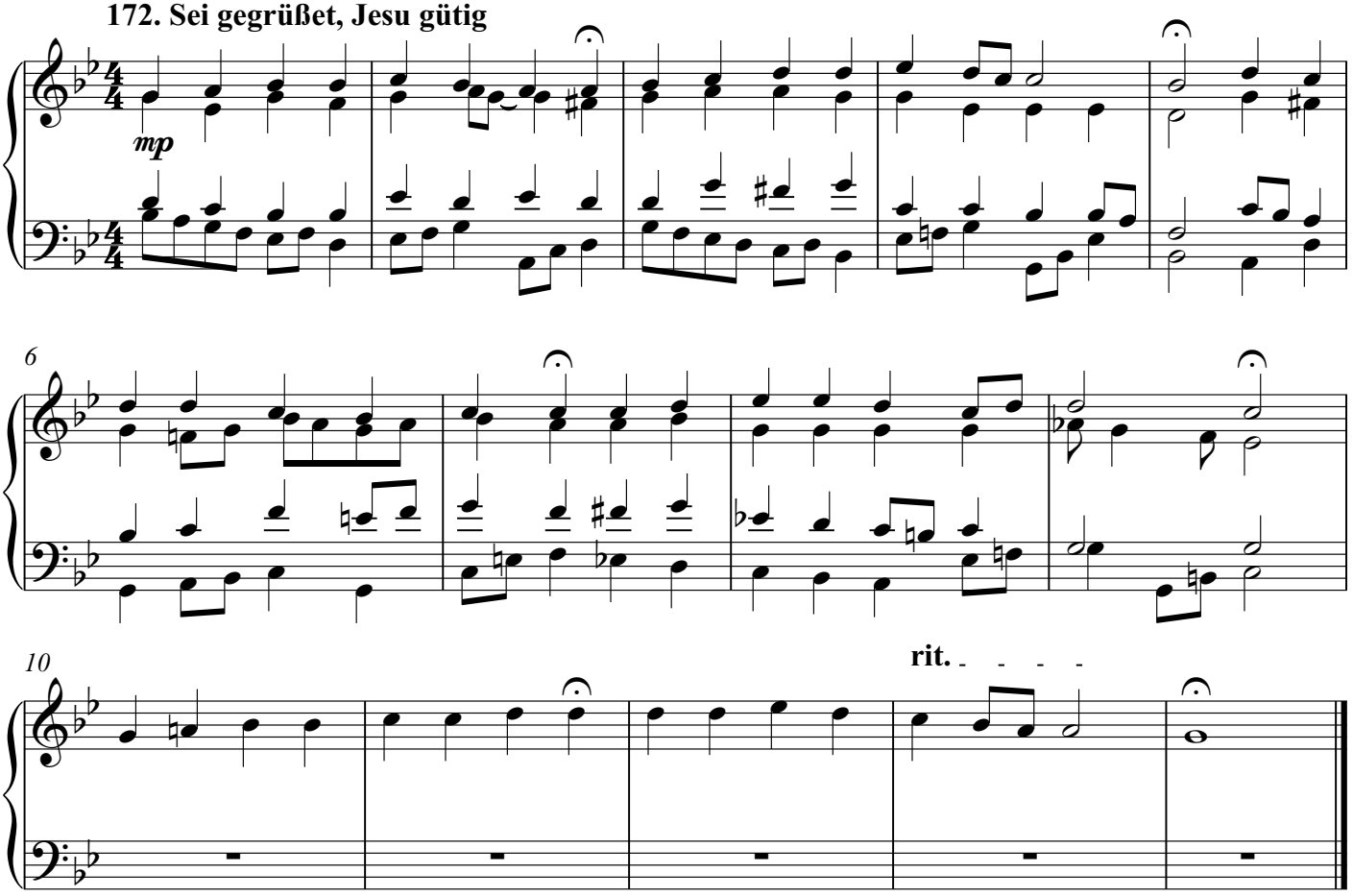

Copyright 2017 by Daniel Léo Simpson
www.danielsimpson.com
cum sancto spiritu

371 Riemenschneider Harmonized Chorales

Nos. 171 - 180

Daniel Léo Simpson
January 8, 2018
San Carlos, California

172. Sei gegrüßet, Jesu gütig

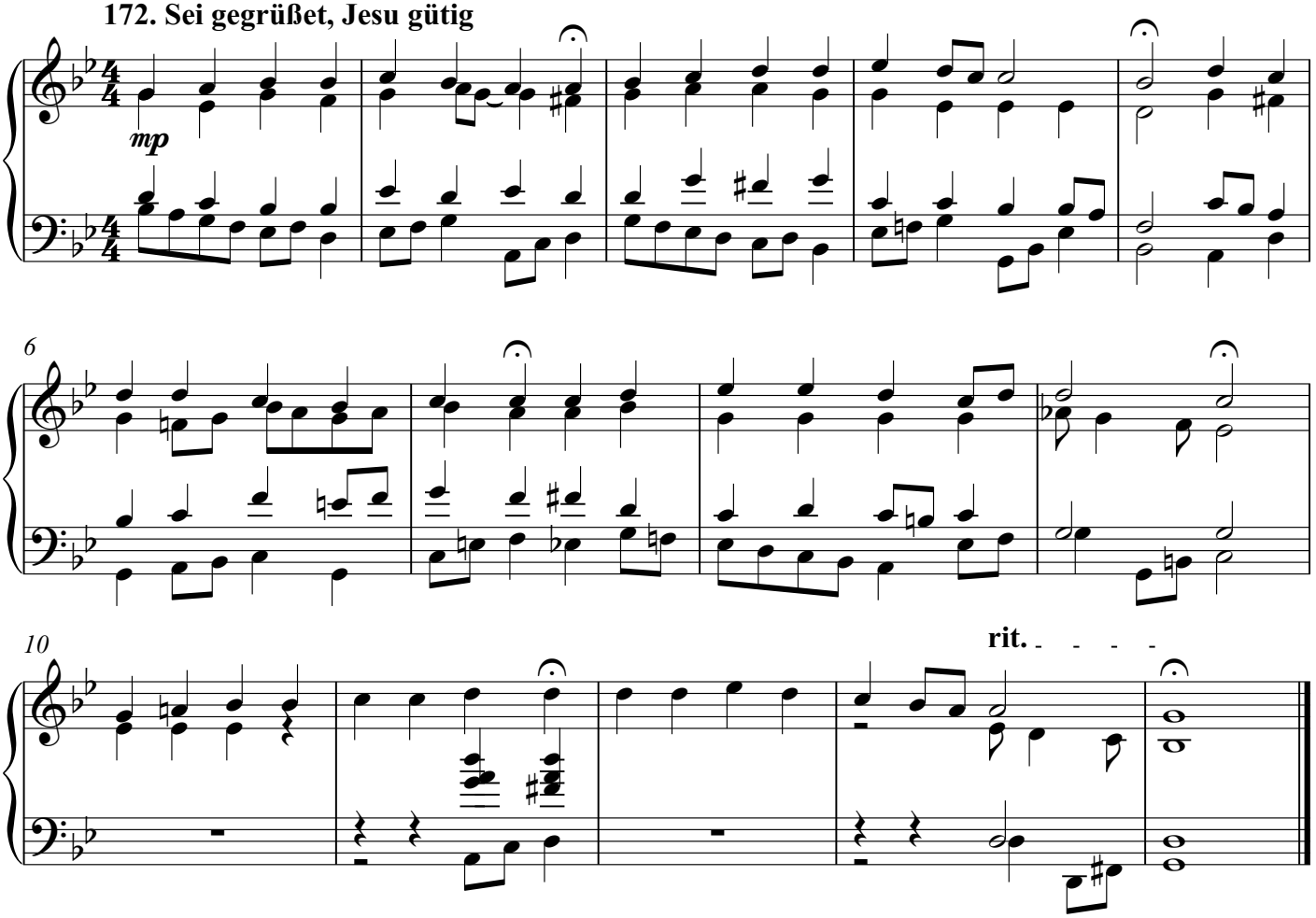

Copyright 2017 by Daniel Léo Simpson
www.danielsimpson.com
cum sancto spiritu

371 Riemenschneider Harmonized Chorales

Nos. 171 - 180

Daniel Léo Simpson
January 8, 2018
San Carlos, California

172. Sei gegrüßet, Jesu gütig

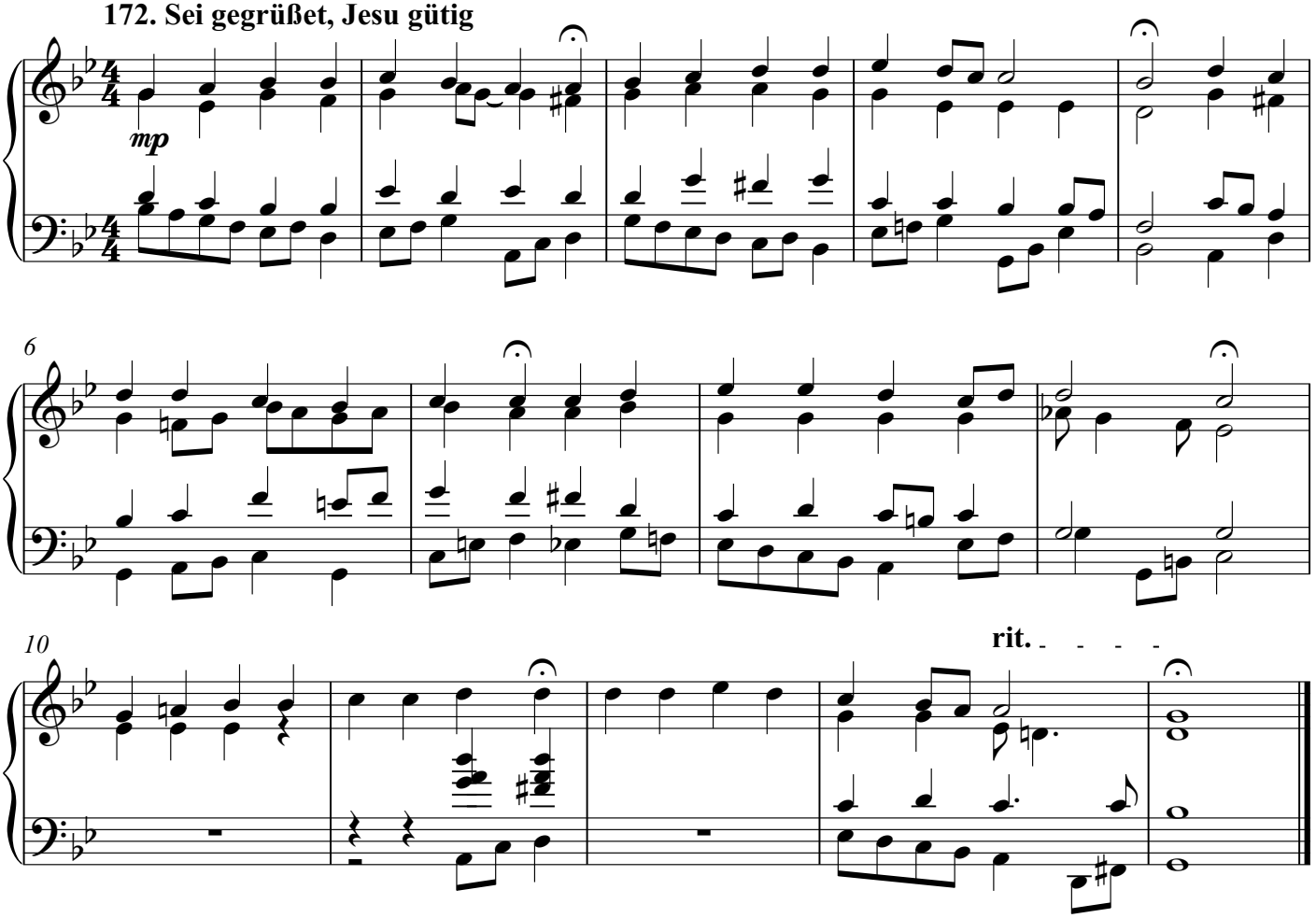

Copyright 2017 by Daniel Léo Simpson
www.danielsimpson.com
cum sancto spiritu

371 Riemenschneider Harmonized Chorales

Nos. 171 - 180

Daniel Léo Simpson
January 8, 2018
San Carlos, California

172. Sei gegrüßet, Jesu gütig

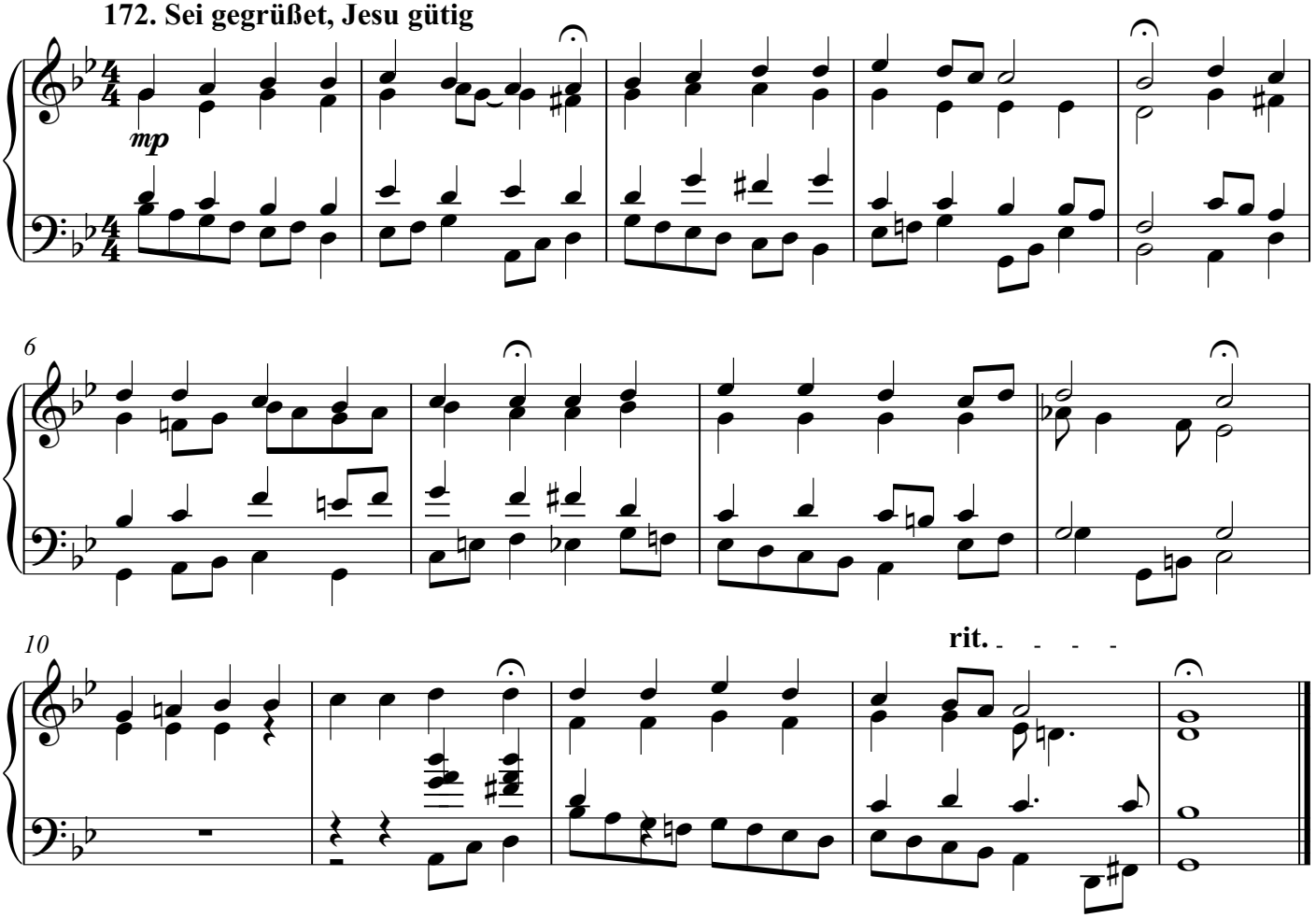

Copyright 2017 by Daniel Léo Simpson
www.danielsimpson.com
cum sancto spiritu

371 Riemenschneider Harmonized Chorales

Nos. 171 - 180

Daniel Léo Simpson
January 8, 2018
San Carlos, California

172. Sei gegrüßet, Jesu gütig

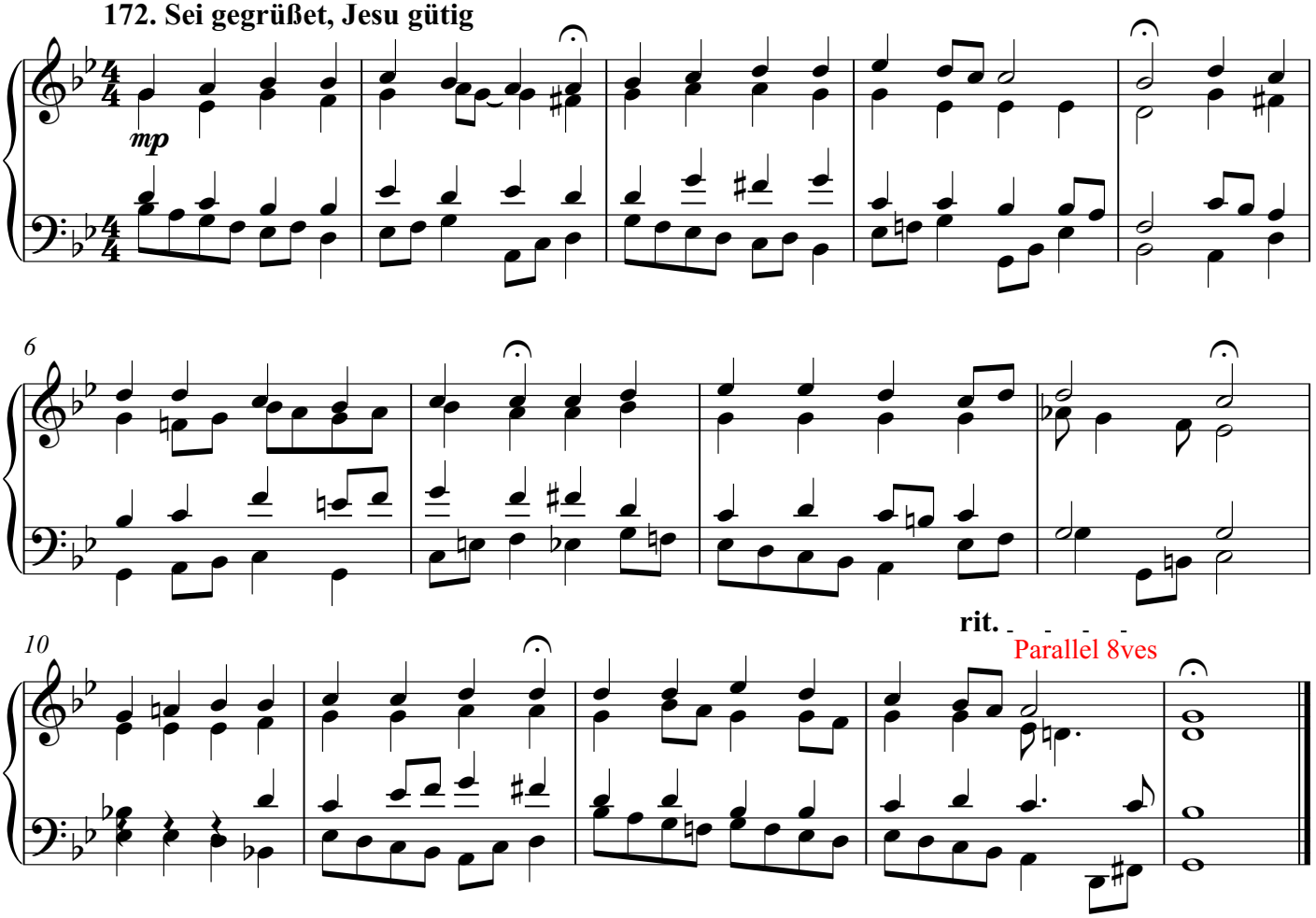

Copyright 2017 by Daniel Léo Simpson

371 Riemenschneider Harmonized Chorales

Nos. 171 - 180

Daniel Léo Simpson
January 8, 2018
San Carlos, California

172. Sei gegrüßet, Jesu gütig

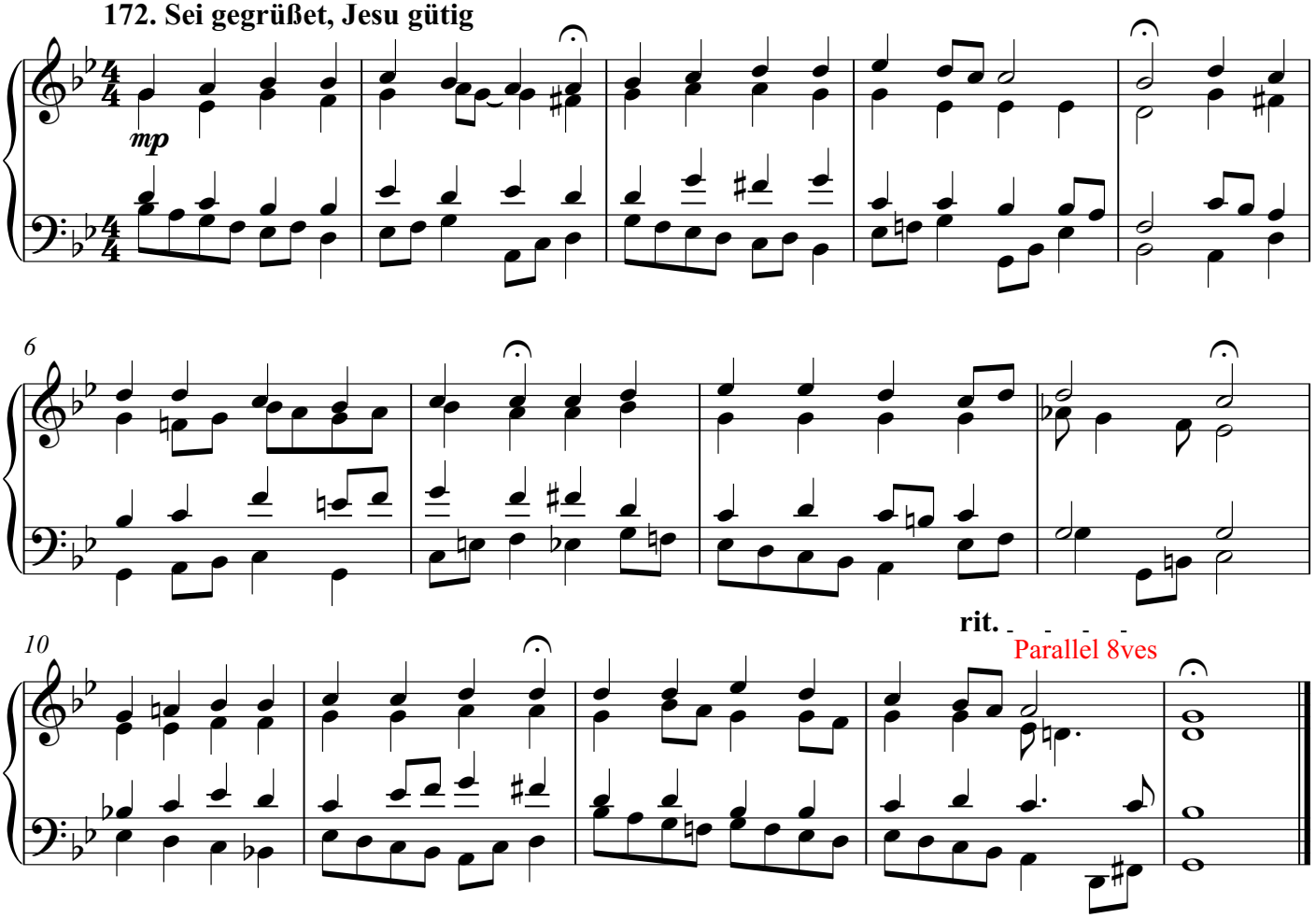

Copyright 2017 by Daniel Léo Simpson
www.danielsimpson.com
cum sancto spiritu

371 Riemenschneider Harmonized Chorales

Nos. 171 - 180

Daniel Léo Simpson
January 8, 2018
San Carlos, California

172. Sei gegrüßet, Jesu gütig

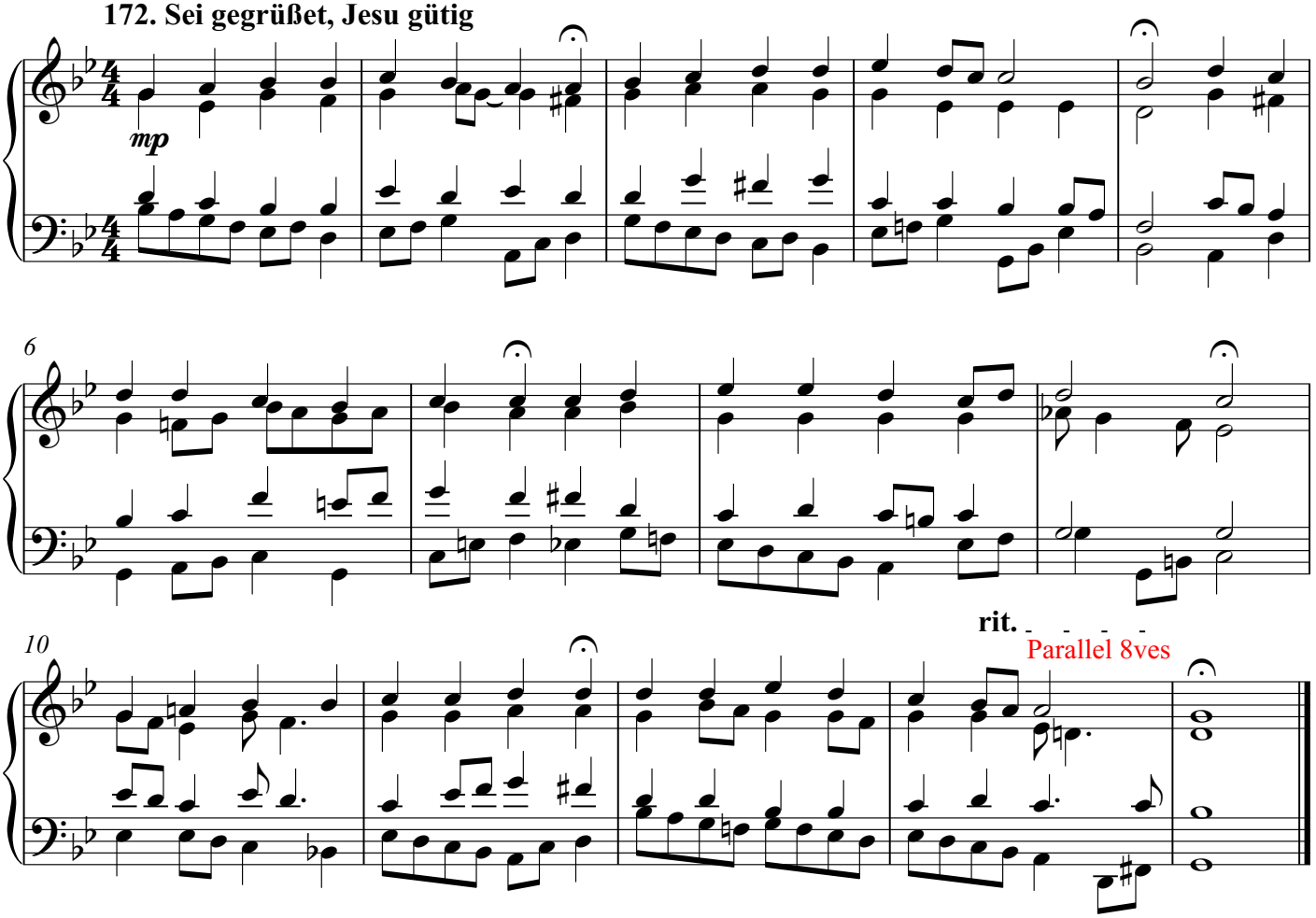

Copyright 2017 by Daniel Léo Simpson

371 Riemenschneider Harmonized Chorales

Nos. 171 - 180

Daniel Léo Simpson
January 8, 2018
San Carlos, California

172. Sei gegrüßet, Jesu gütig

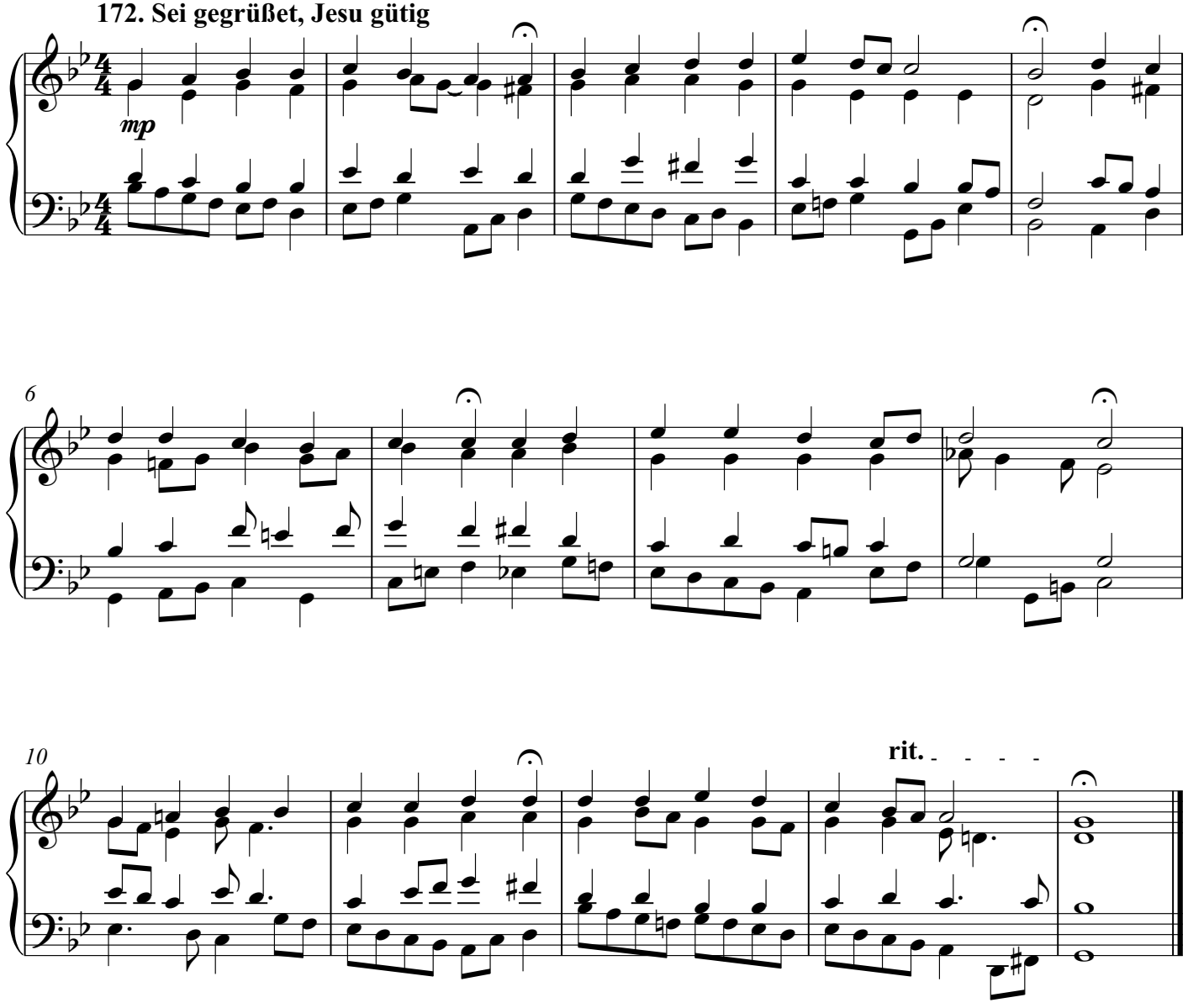

Copyright 2017 by Daniel Léo Simpson
www.danielsimpson.com
cum sancto spiritu

371 Riemenschneider Harmonized Chorales

Nos. 171 - 180

Daniel Léo Simpson
January 8, 2018
San Carlos, California

172. Sei gegrüßet, Jesu gütig

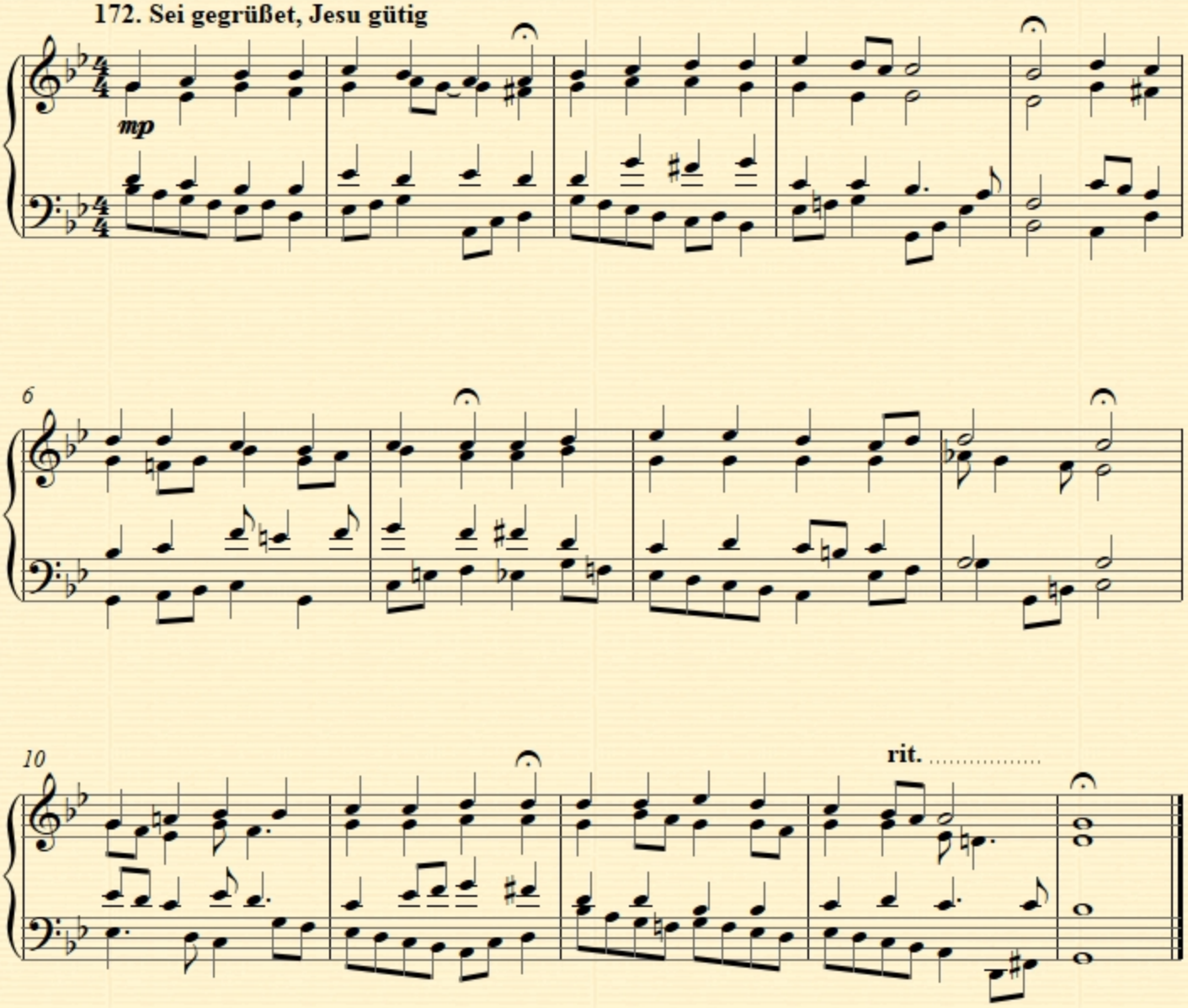

Copyright 2017 by Daniel Léo Simpson
www.danielsimpson.com
cum sancto spiritu

371 Riemenschneider Harmonized Chorales

Nos. 171 - 180

Daniel Léo Simpson
January 8, 2018
San Carlos, California

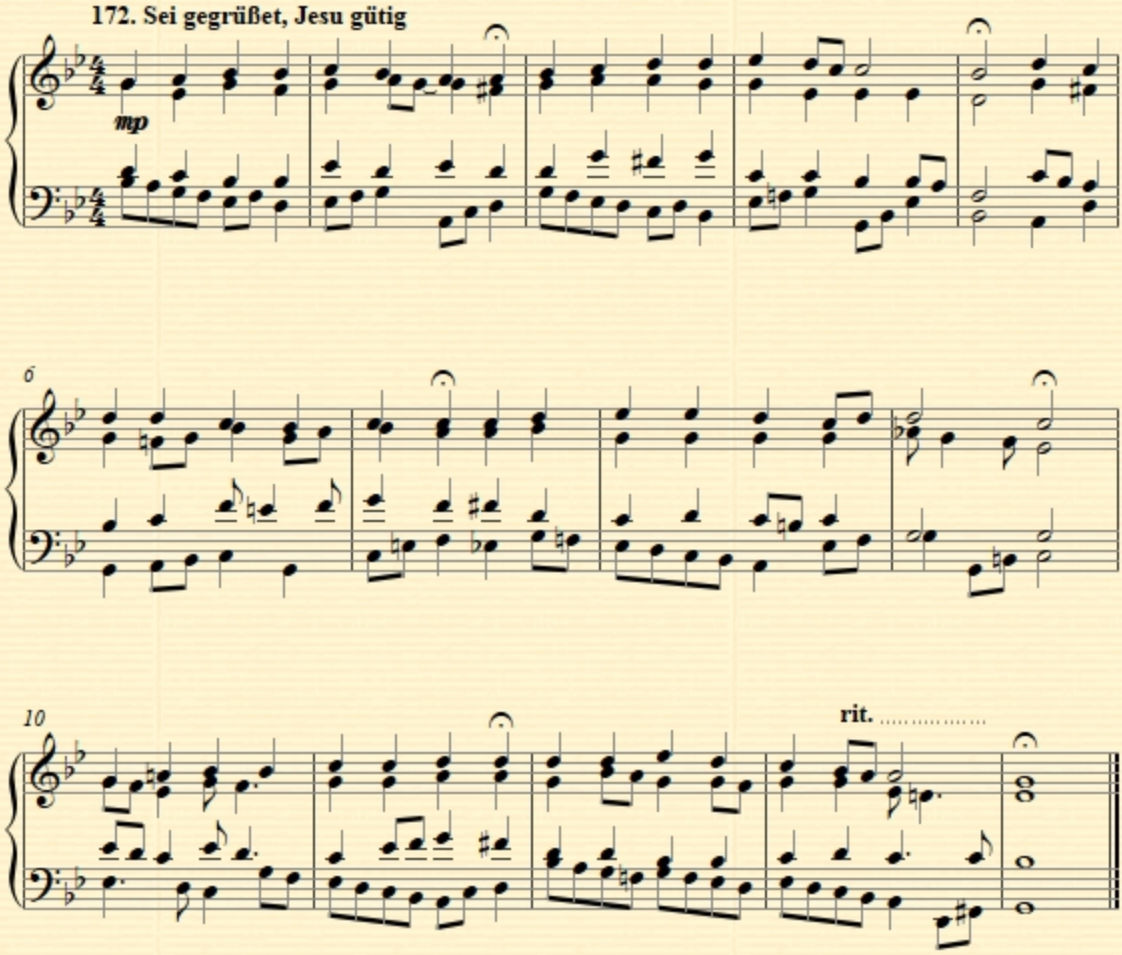

PANCAKE PANTRY
NASHVILLE, TN
7:02 AM CT
FOX NEWS channel
MANSON DIED AT AGE 83 IN NOVEMBER NEARLY A HALF-CENTURY AFTER HE ORCHESTRATED THE 1969
All programs are saved in the channel to re-watch them later
2:01 / 34:35

371 Riemenschneider Harmonized Chorales

Nos. 171 - 180

Daniel Léo Simpson
January 8, 2018
San Carlos, California

172. Sei gegrüßet, Jesu gütig

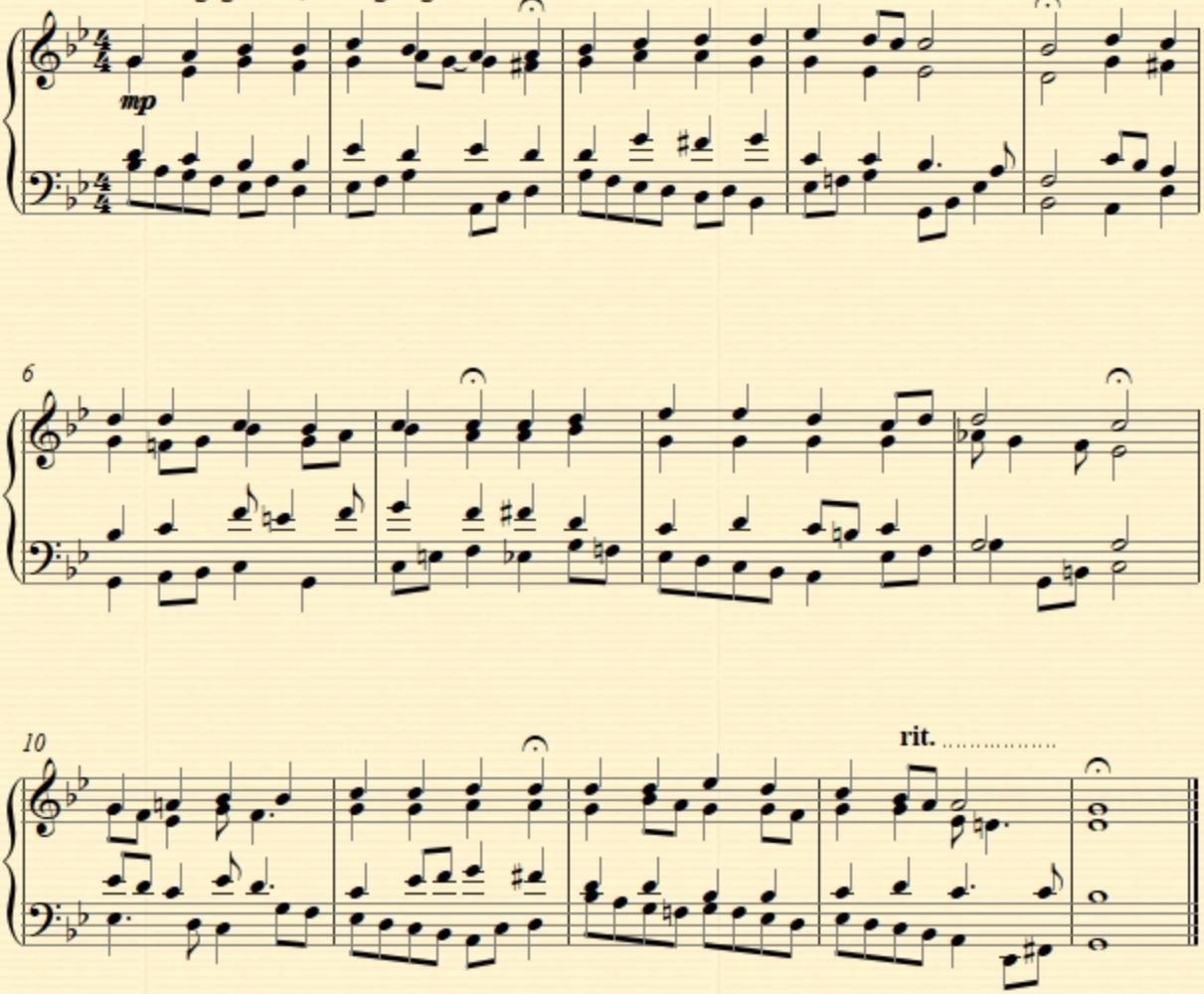

2b **Read the school notice and list the activities and the dates.**

阅读一则学校通知，列出文中活动和日期。

Dear students,

We have some interesting and fun things for you this term. On September 21st, we have a school trip in the afternoon.

October is a great month. On the 12th and the 15th, we have two ball games, soccer and volleyball. School Day is on October 22nd. Your parents can come to our school. Next month, we have an art festival. It's on November 3rd. We have an English party on November 30th. And on December 3rd, we have a book sale in the school library.

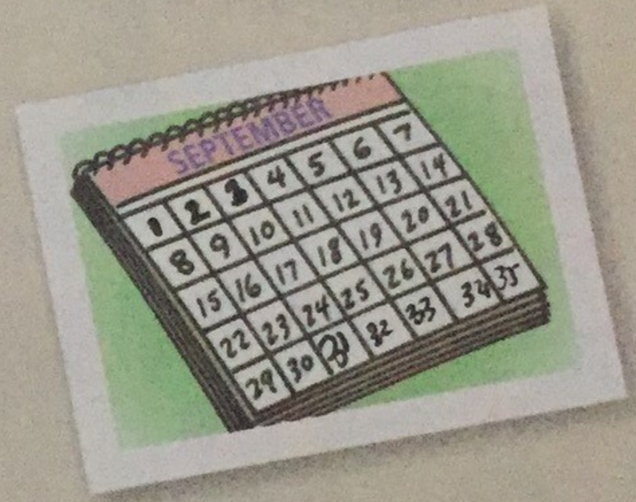

This is a really busy term! Have a good time!

371 Riemenschneider Harmonized Chorales

Nos. 171 - 180

Daniel Léo Simpson
January 12, 2018
San Carlos, California

173. O Herzensangst, o Bangigkeit

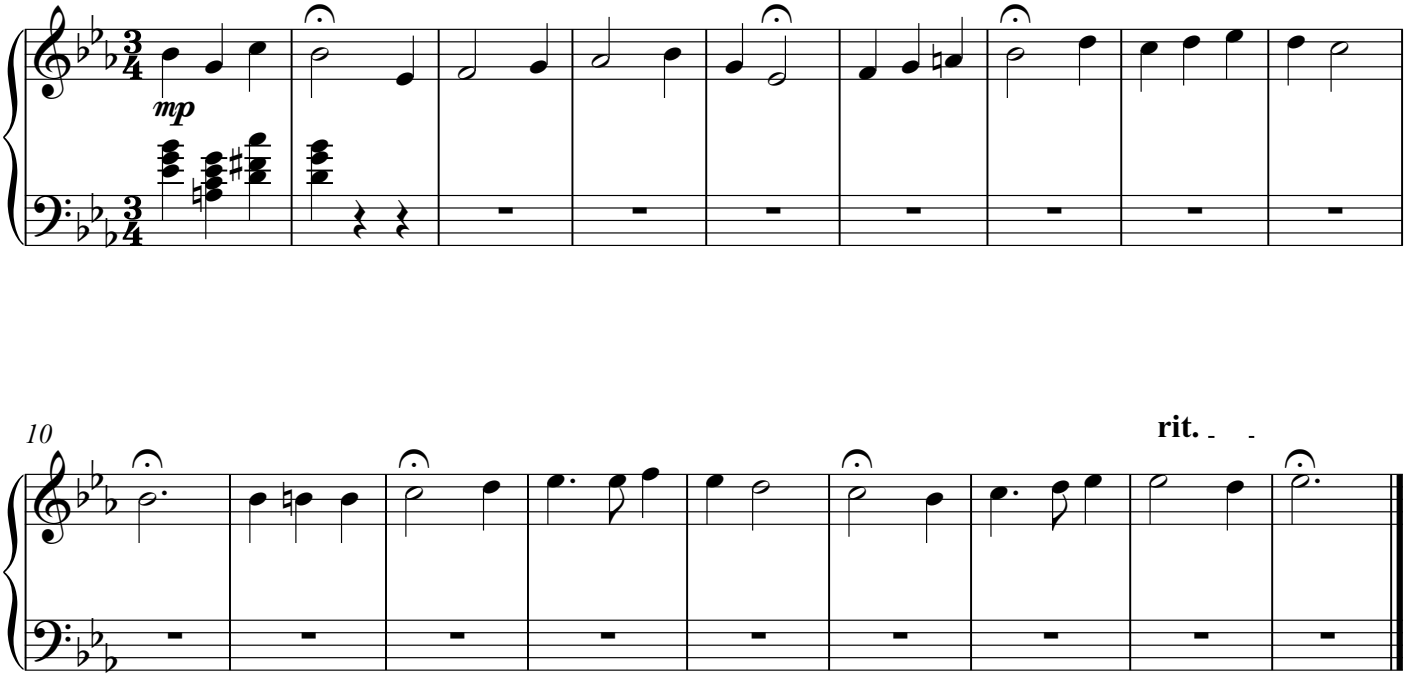

Copyright 2017 by Daniel Léo Simpson

371 Riemenschneider Harmonized Chorales

Nos. 171 - 180

Daniel Léo Simpson
January 12, 2018
San Carlos, California

173. O Herzensangst, o Bangigkeit

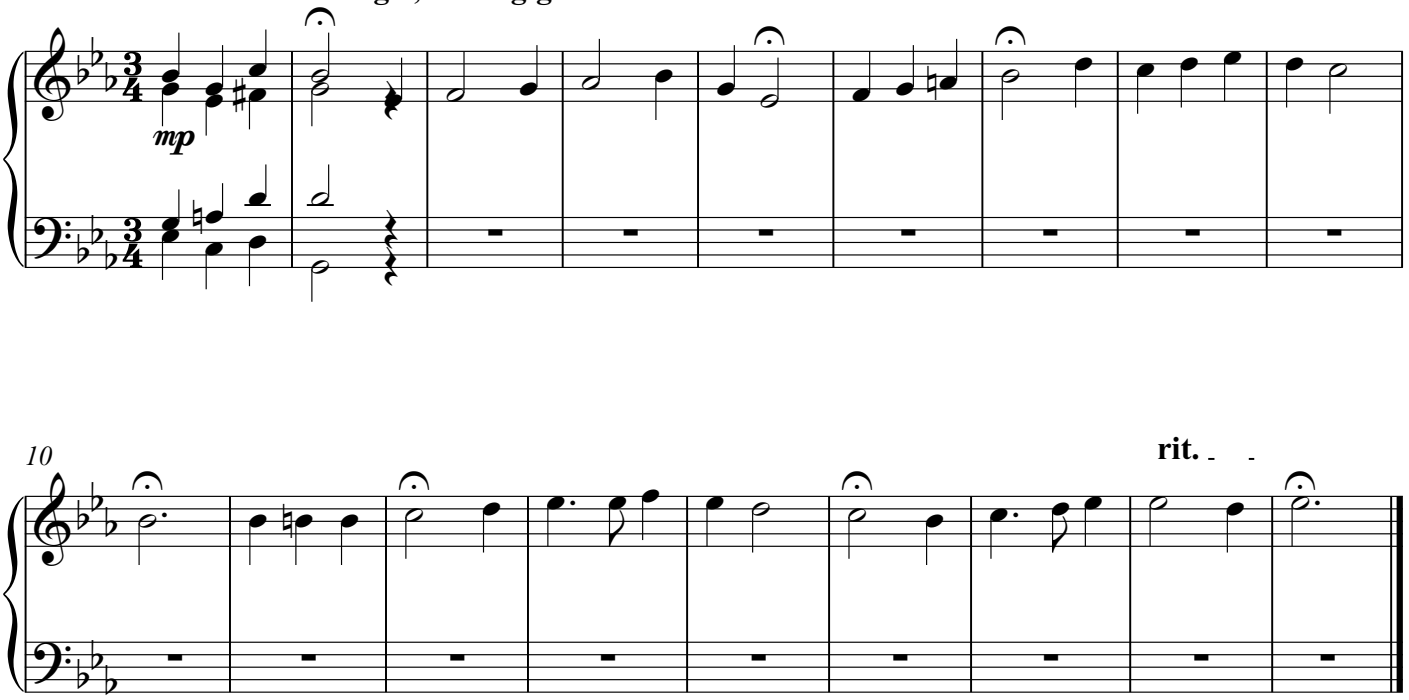

Copyright 2017 by Daniel Léo Simpson
www.danielsimpson.com
cum sancto spiritu

371 Riemenschneider Harmonized Chorales

Nos. 171 - 180

Daniel Léo Simpson
January 12, 2018
San Carlos, California

173. O Herzensangst, o Bangigkeit

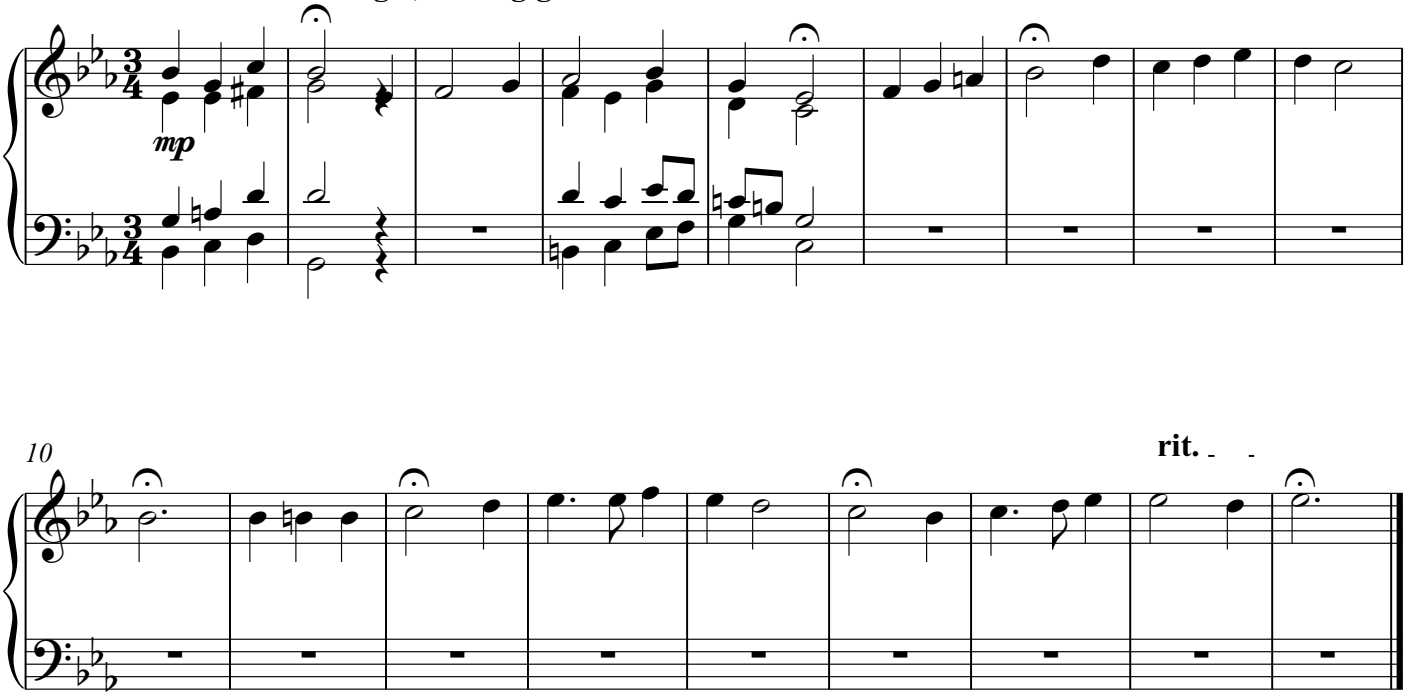

Copyright 2017 by Daniel Léo Simpson

371 Riemenschneider Harmonized Chorales

Nos. 171 - 180

Daniel Léo Simpson
January 12, 2018
San Carlos, California

173. O Herzensangst, o Bangigkeit

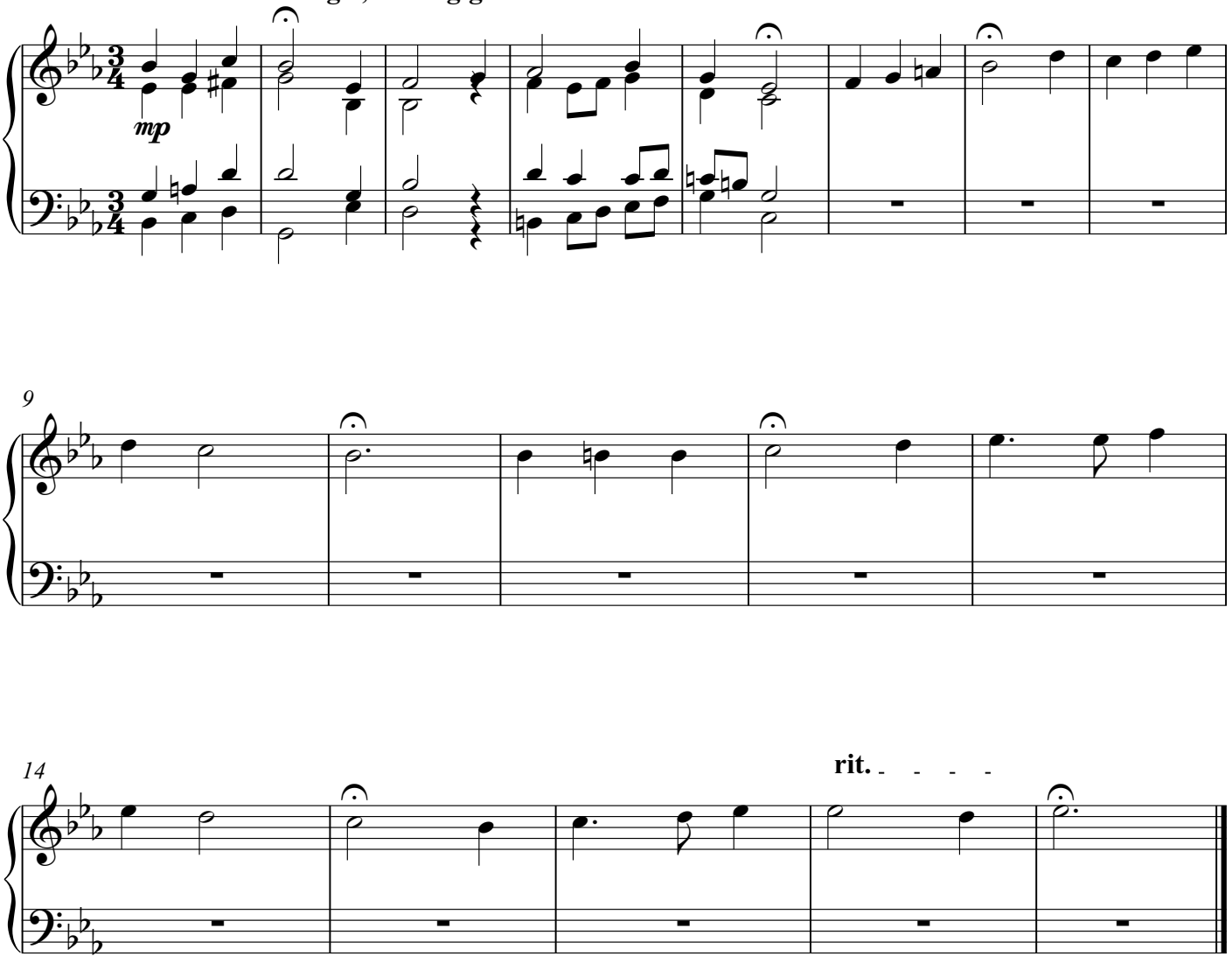

Copyright 2017 by Daniel Léo Simpson

371 Riemenschneider Harmonized Chorales

Nos. 171 - 180

Daniel Léo Simpson
January 12, 2018
San Carlos, California

173. O Herzensangst, o Bangigkeit

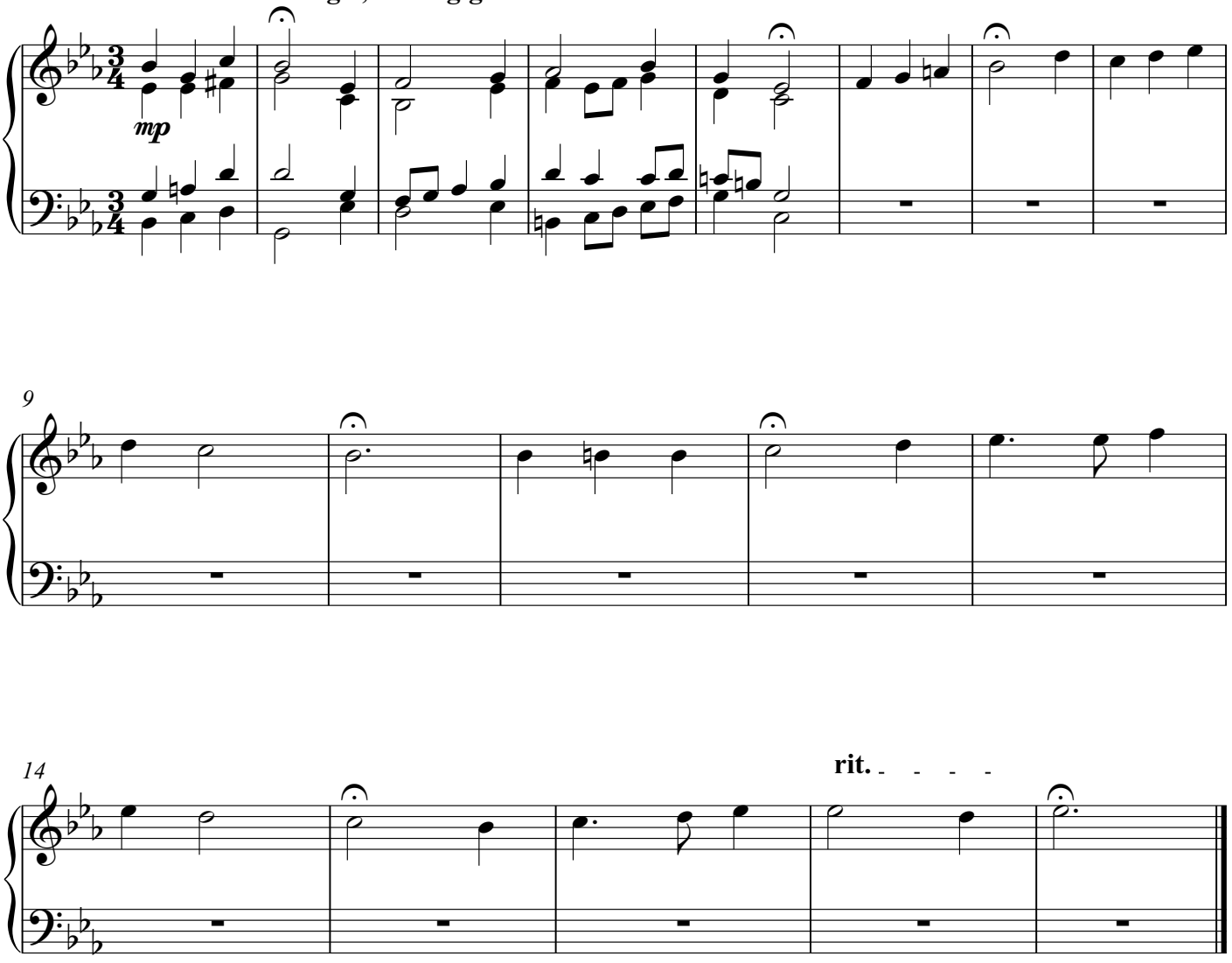

Copyright 2017 by Daniel Léo Simpson
www.danielsimpson.com
cum sancto spiritu

371 Riemenschneider Harmonized Chorales

Nos. 171 - 180

Daniel Léo Simpson
January 12, 2018
San Carlos, California

173. O Herzensangst, o Bangigkeit

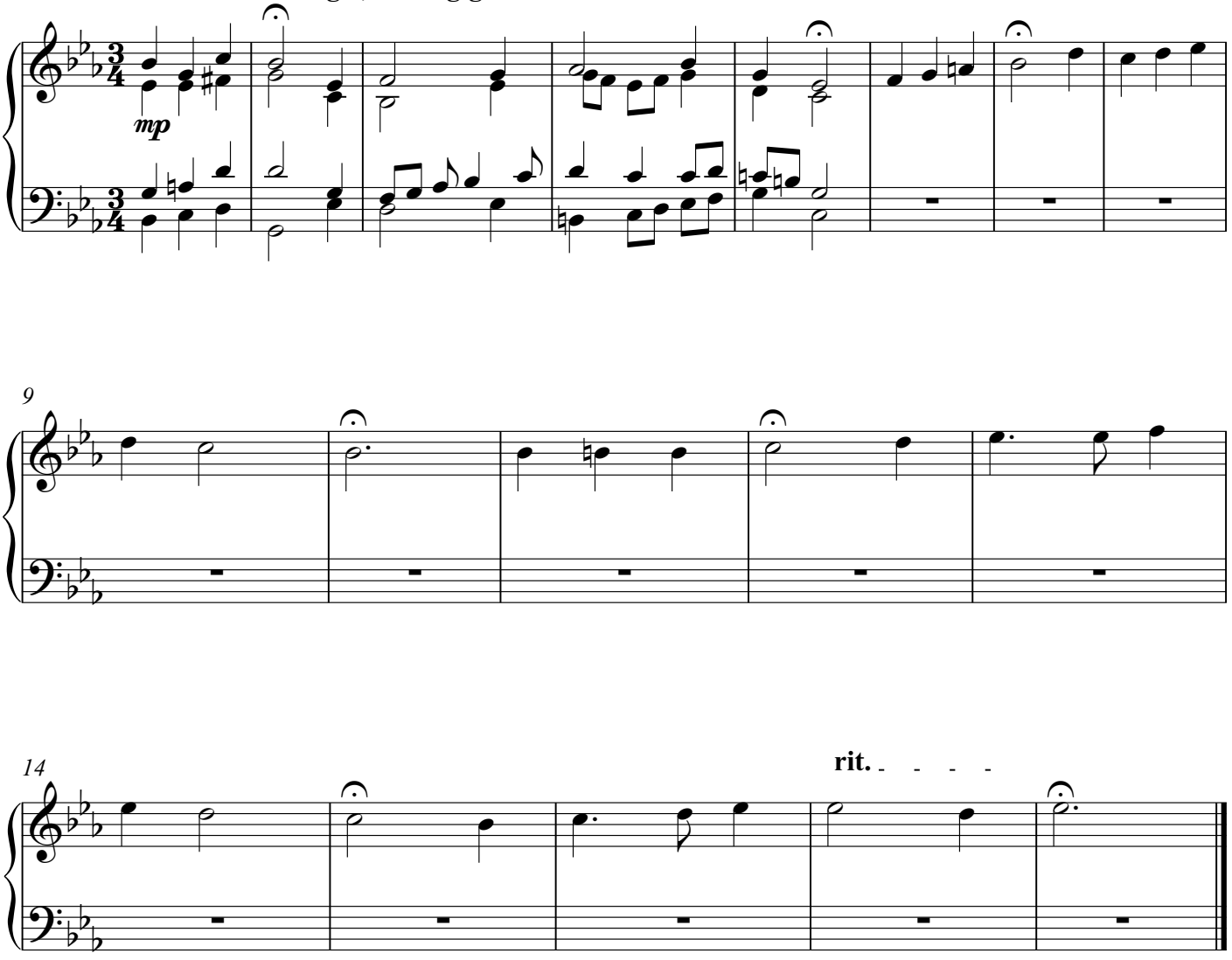

Copyright 2017 by Daniel Léo Simpson
www.danielsimpson.com
cum sancto spiritu

371 Riemenschneider Harmonized Chorales

Nos. 171 - 180

Daniel Léo Simpson
January 12, 2018
San Carlos, California

173. O Herzensangst, o Bangigkeit

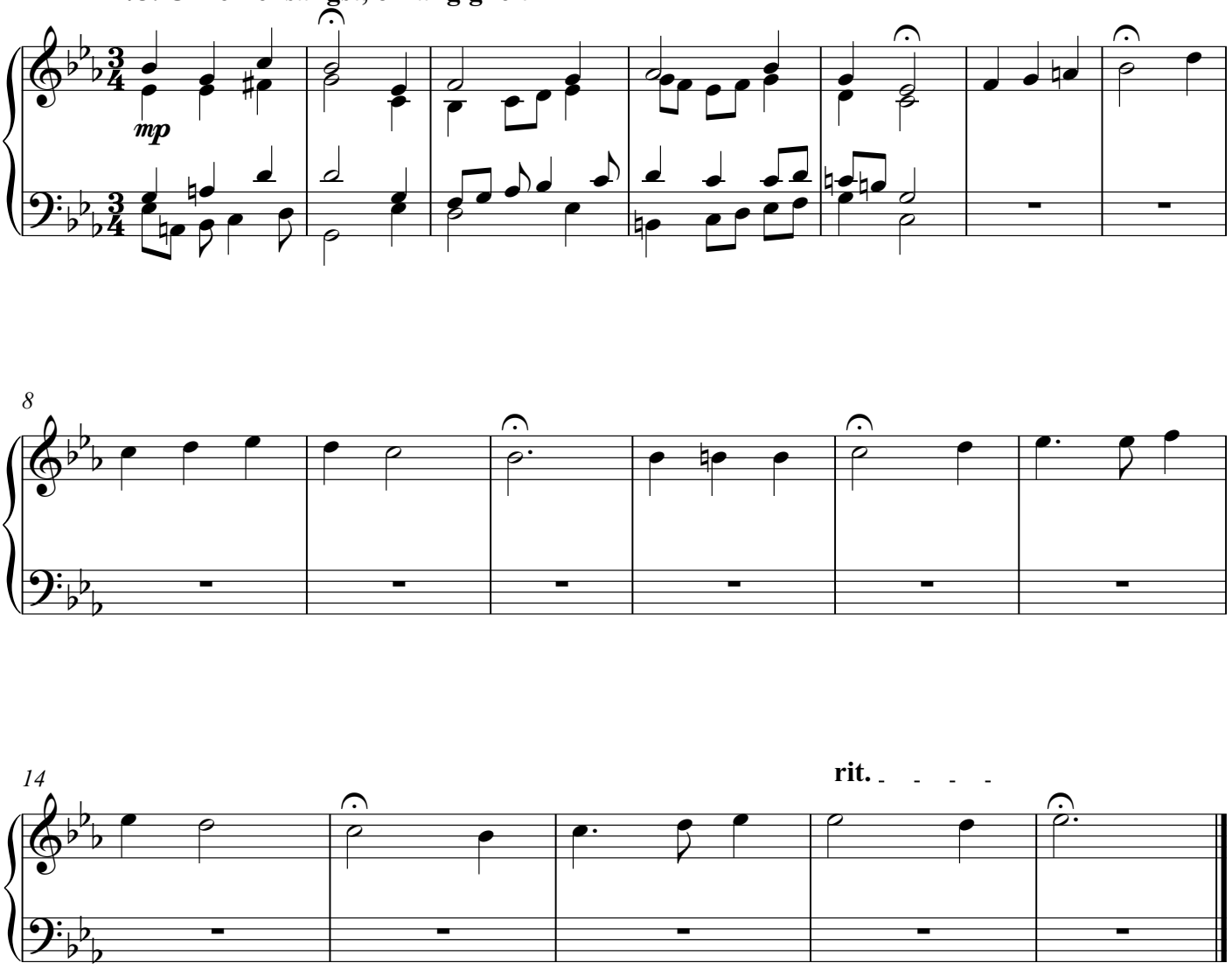

Copyright 2017 by Daniel Léo Simpson

371 Riemenschneider Harmonized Chorales

Nos. 171 - 180

Daniel Léo Simpson
January 12, 2018
San Carlos, California

173. O Herzensangst, o Bangigkeit

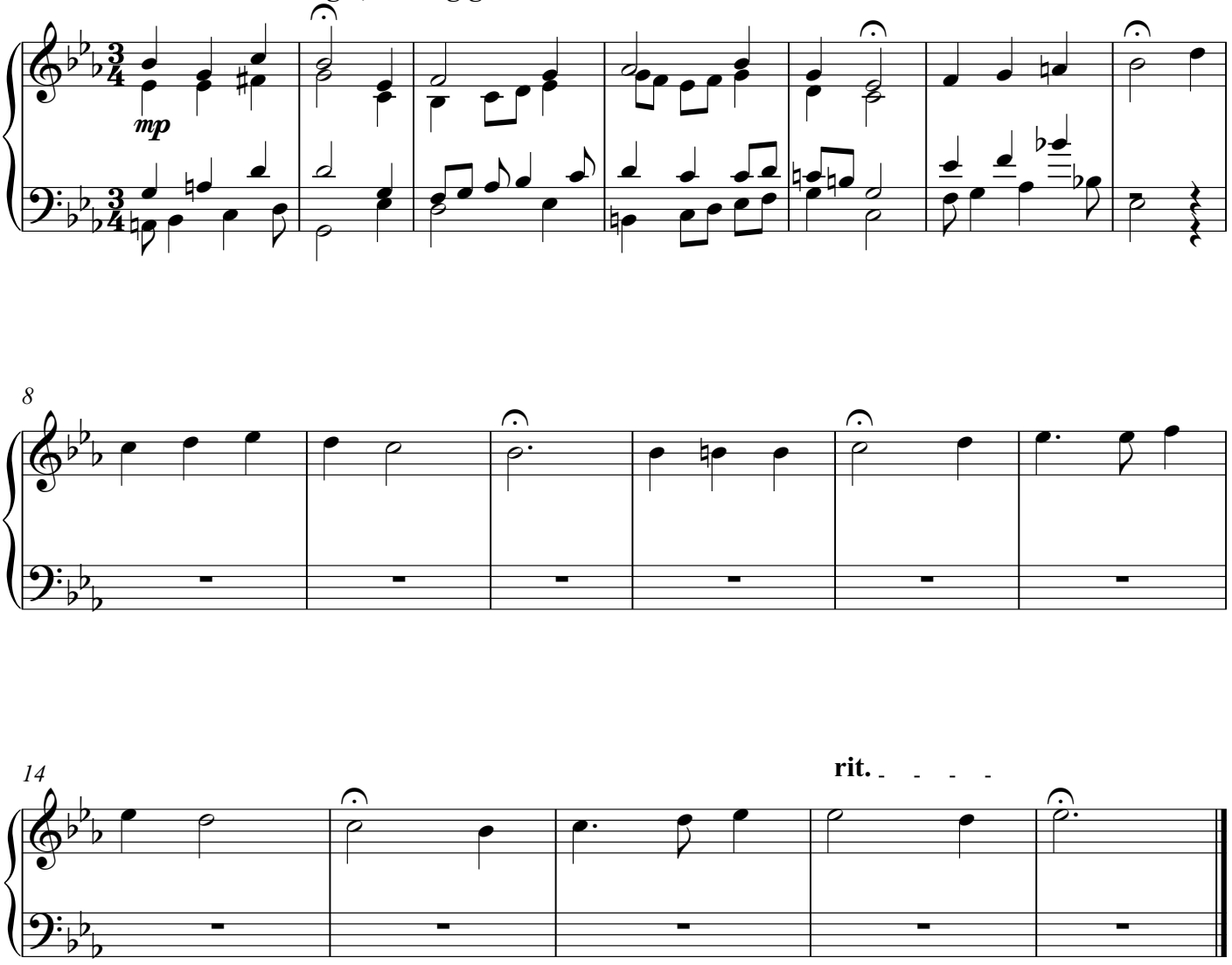

Copyright 2017 by Daniel Léo Simpson

371 Riemenschneider Harmonized Chorales

Nos. 171 - 180

Daniel Léo Simpson
January 12, 2018
San Carlos, California

173. O Herzensangst, o Bangigkeit

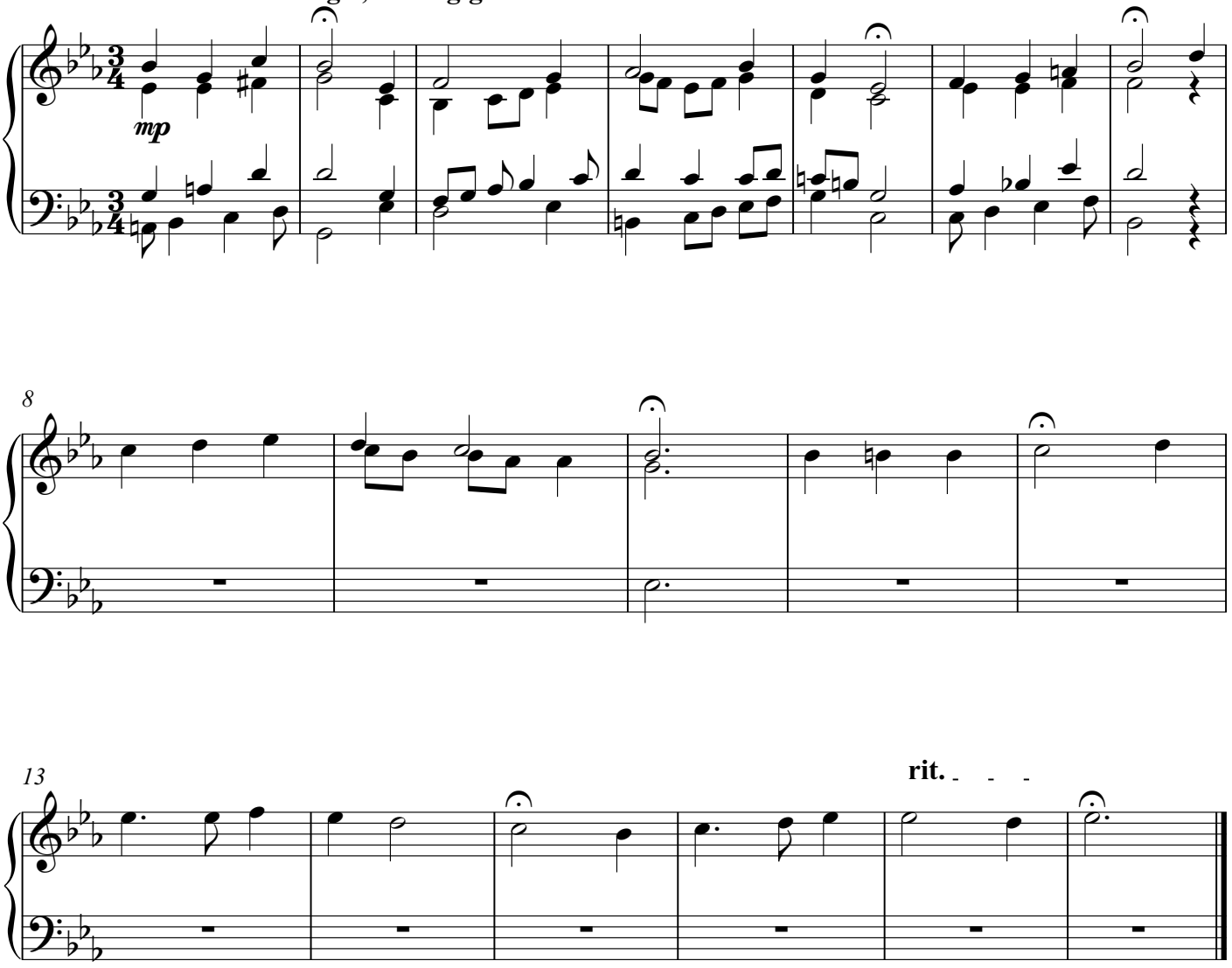

Copyright 2017 by Daniel Léo Simpson

371 Riemenschneider Harmonized Chorales

Nos. 171 - 180

Daniel Léo Simpson
January 12, 2018
San Carlos, California

173. O Herzensangst, o Bangigkeit

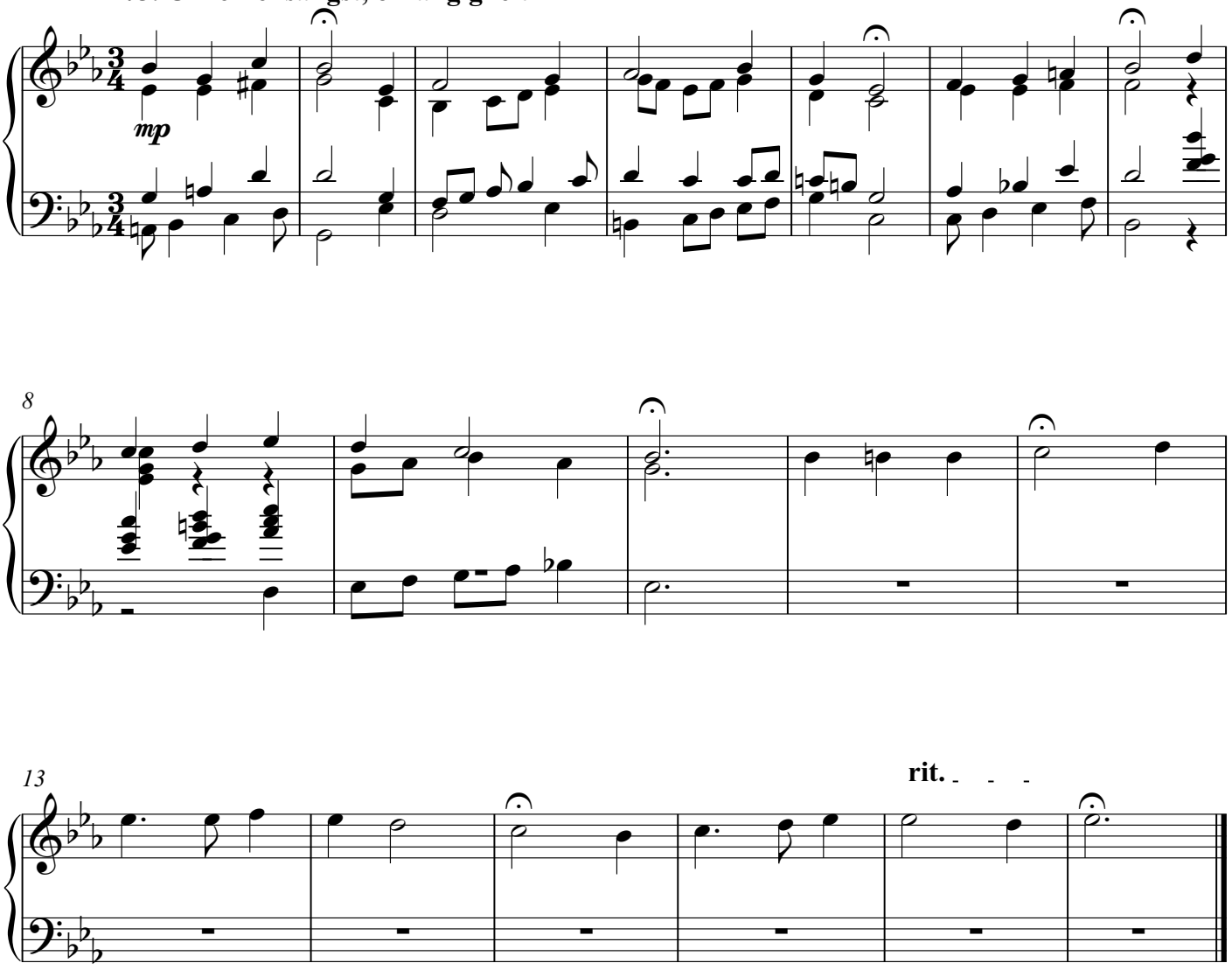

Copyright 2017 by Daniel Léo Simpson
www.danielsimpson.com
cum sancto spiritu

371 Riemenschneider Harmonized Chorales

Nos. 171 - 180

Daniel Léo Simpson
January 12, 2018
San Carlos, California

173. O Herzensangst, o Bangigkeit

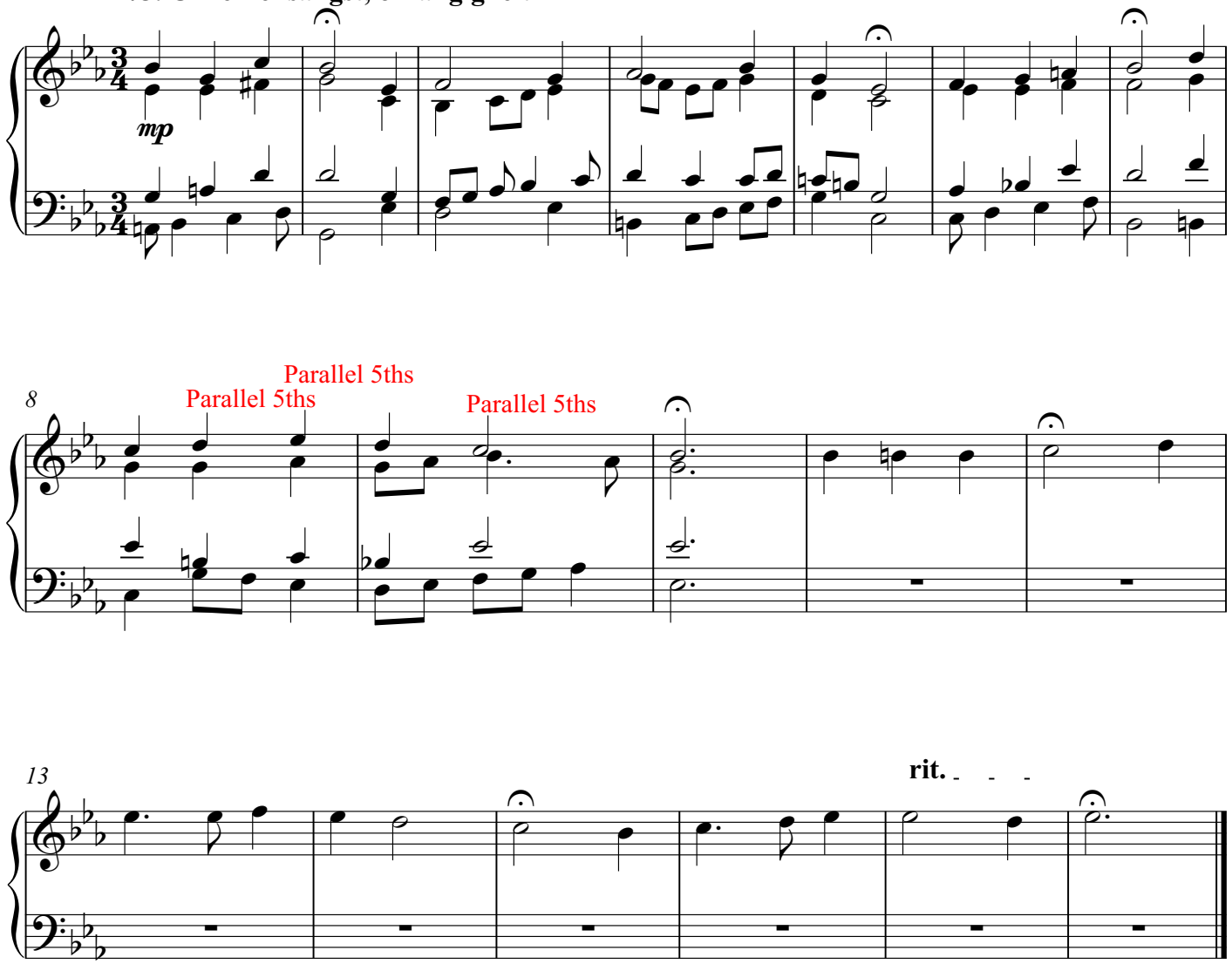

Copyright 2017 by Daniel Léo Simpson

371 Riemenschneider Harmonized Chorales

Nos. 171 - 180

Daniel Léo Simpson
January 12, 2018
San Carlos, California

173. O Herzensangst, o Bangigkeit

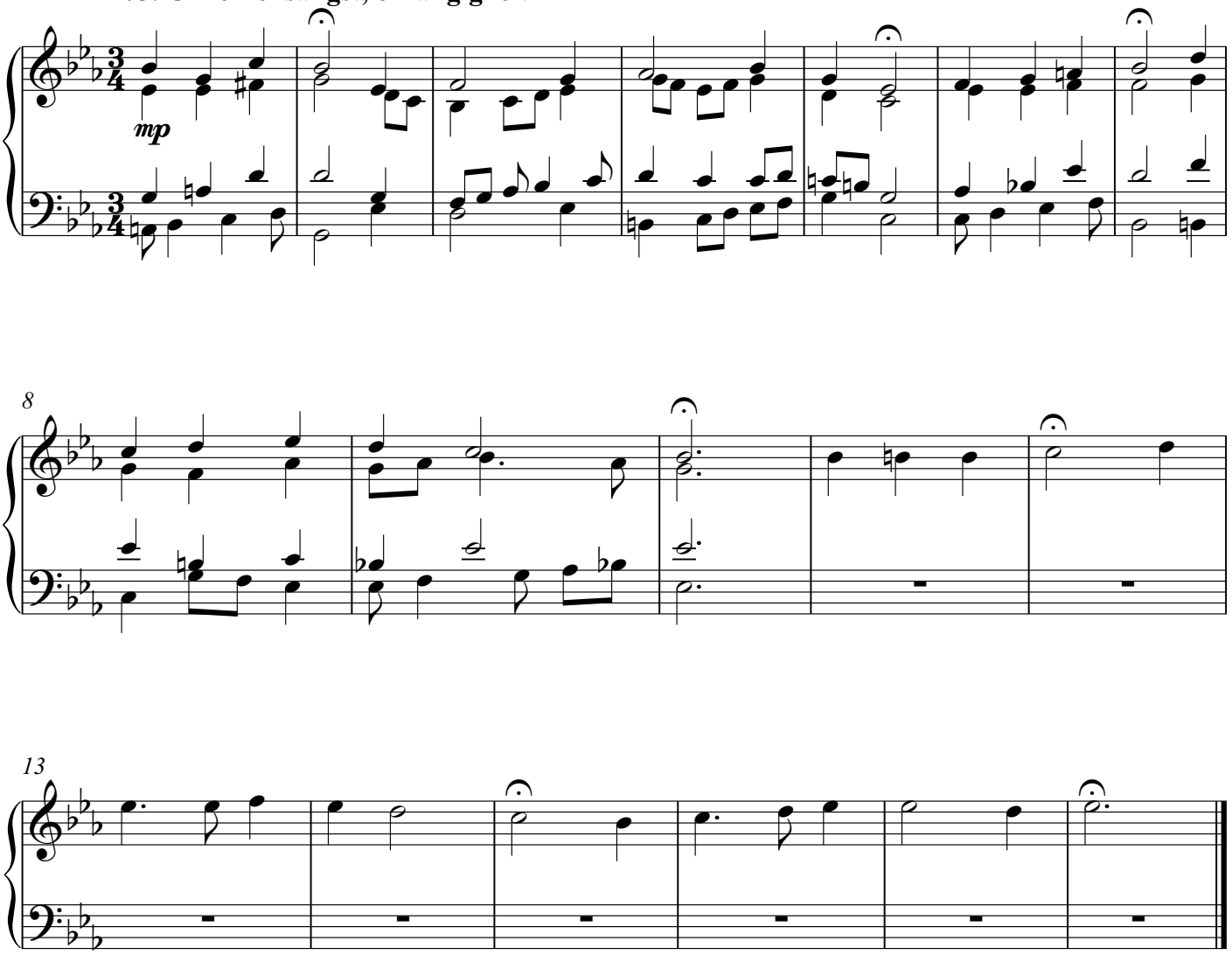

Copyright 2017 by Daniel Léo Simpson

371 Riemenschneider Harmonized Chorales

Nos. 171 - 180

Daniel Léo Simpson
January 12, 2018
San Carlos, California

173. O Herzensangst, o Bangigkeit

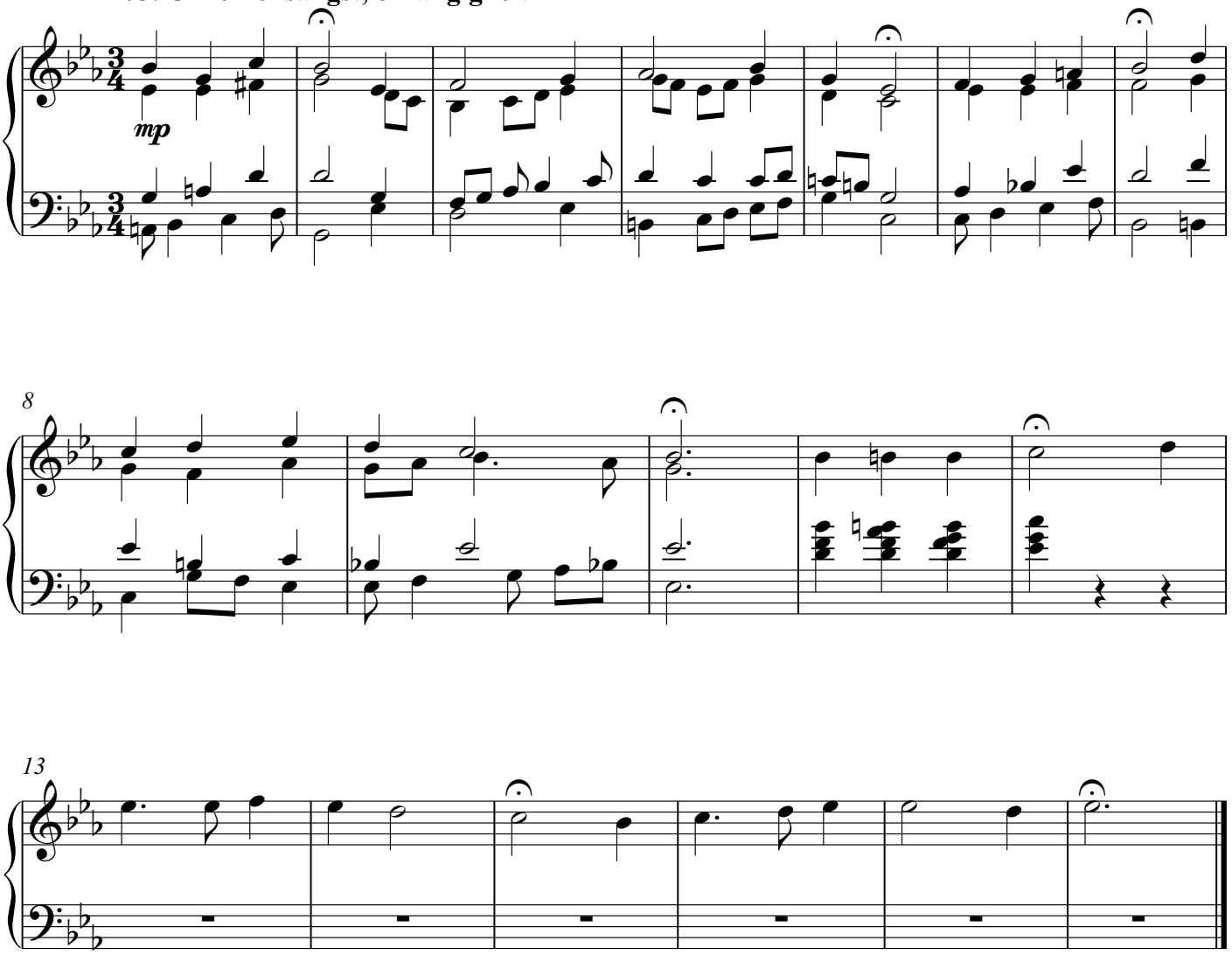

Copyright 2017 by Daniel Léo Simpson

371 Riemenschneider Harmonized Chorales

Nos. 171 - 180

Daniel Léo Simpson
January 12, 2018
San Carlos, California

173. O Herzensangst, o Bangigkeit

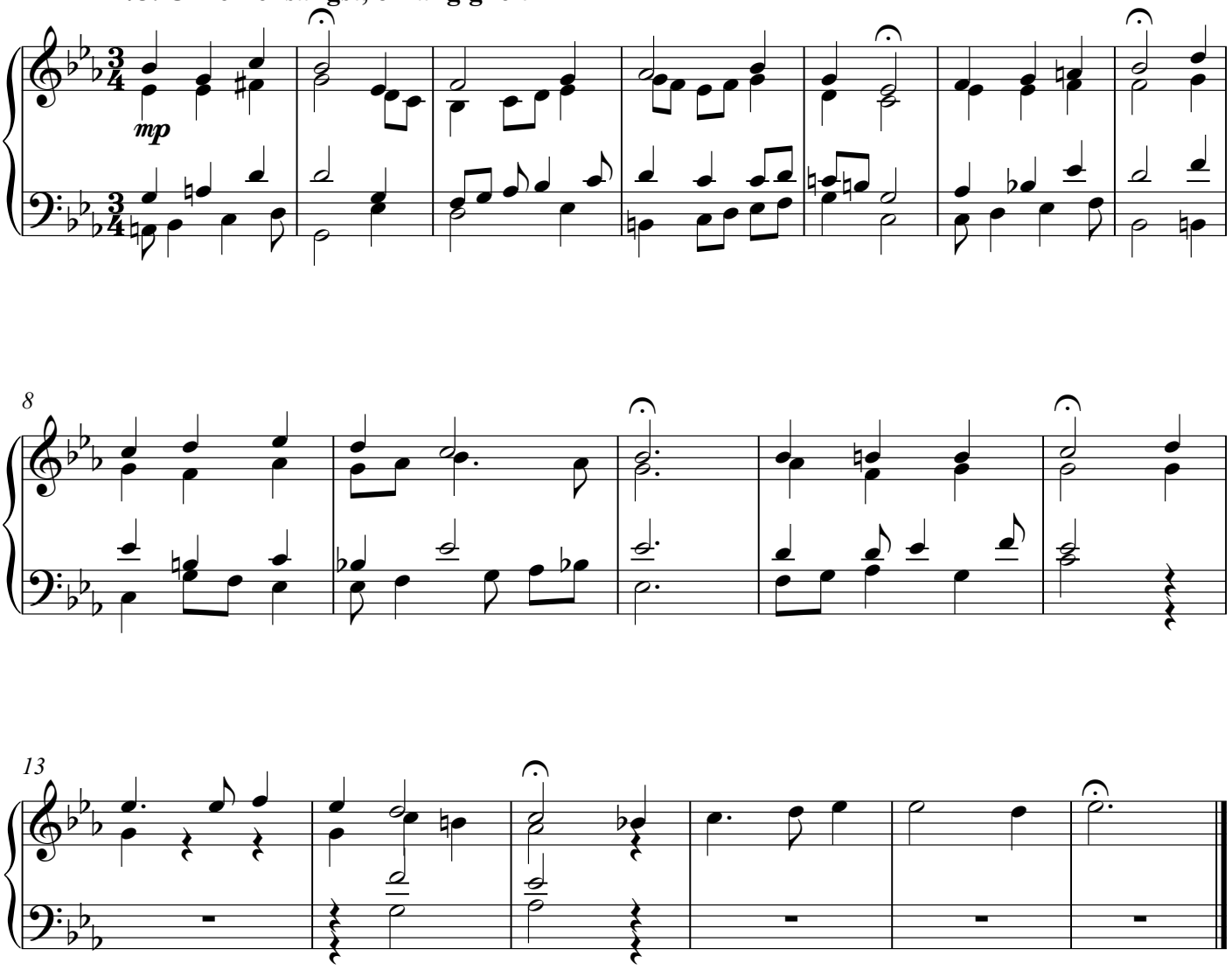

Copyright 2017 by Daniel Léo Simpson

371 Riemenschneider Harmonized Chorales

Nos. 171 - 180

Daniel Léo Simpson
January 12, 2018
San Carlos, California

173. O Herzensangst, o Bangigkeit

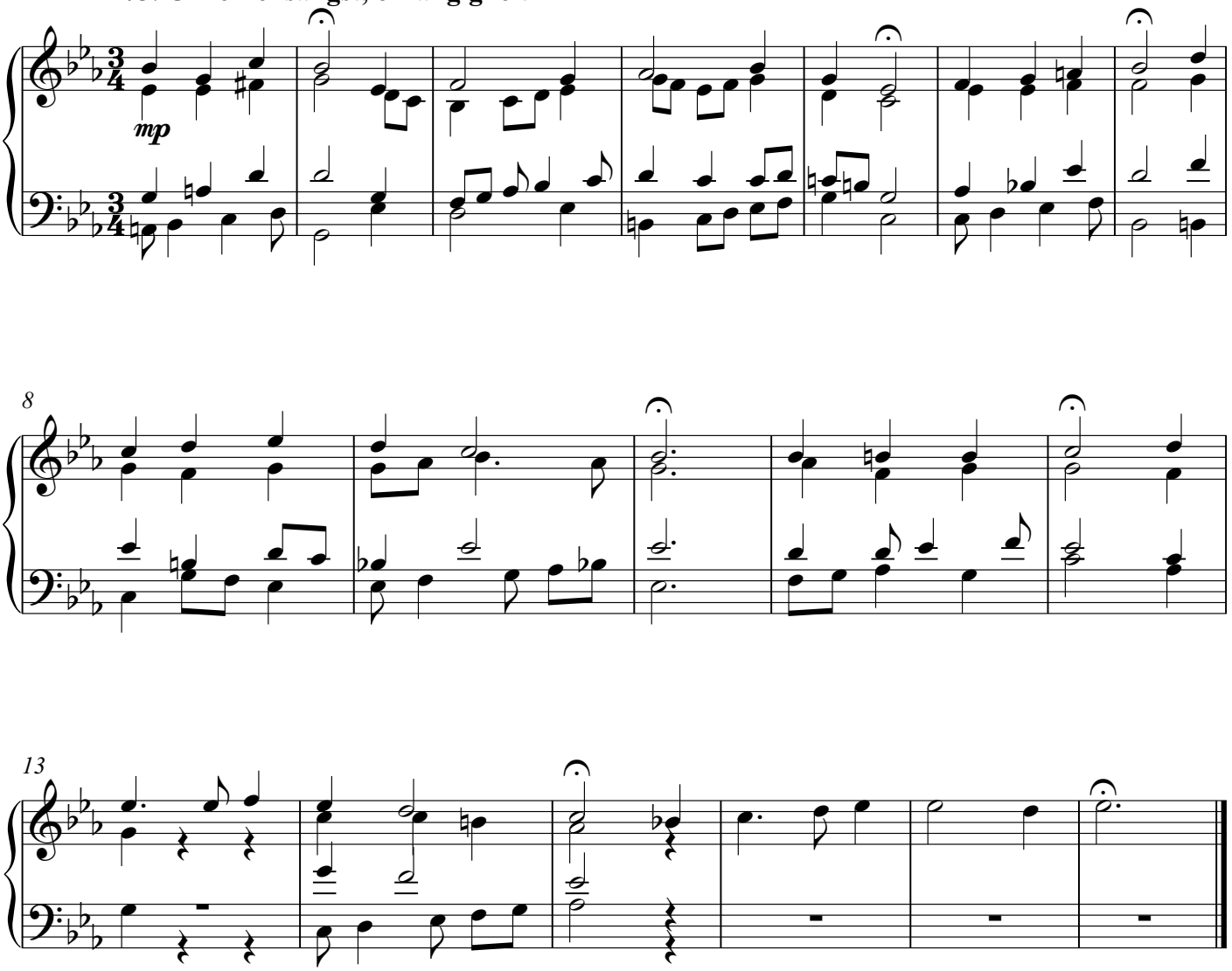

Copyright 2017 by Daniel Léo Simpson

371 Riemenschneider Harmonized Chorales

Nos. 171 - 180

Daniel Léo Simpson
January 12, 2018
San Carlos, California

173. O Herzensangst, o Bangigkeit

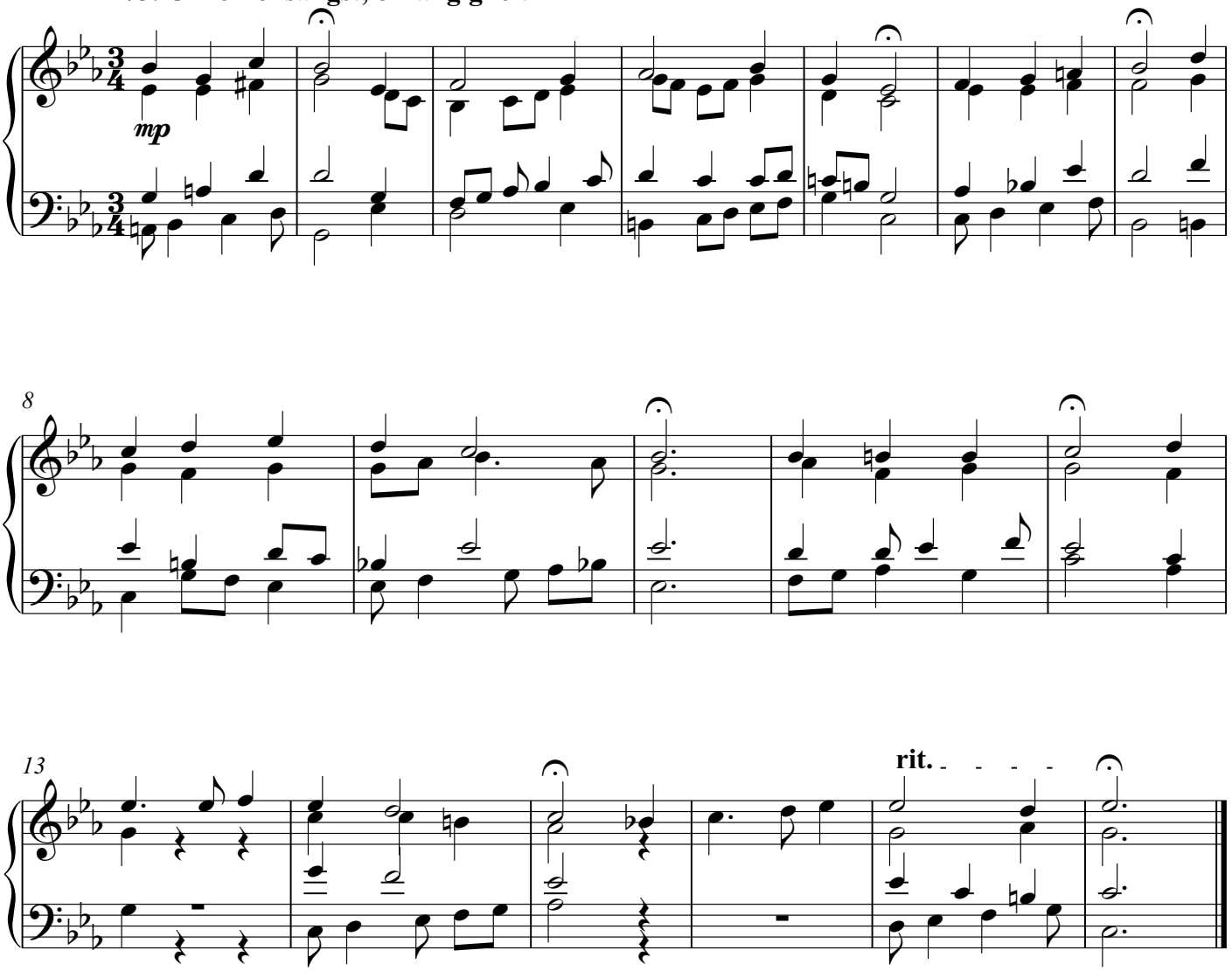

Copyright 2017 by Daniel Léo Simpson

371 Riemenschneider Harmonized Chorales

Nos. 171 - 180

Daniel Léo Simpson
January 12, 2018
San Carlos, California

173. O Herzensangst, o Bangigkeit

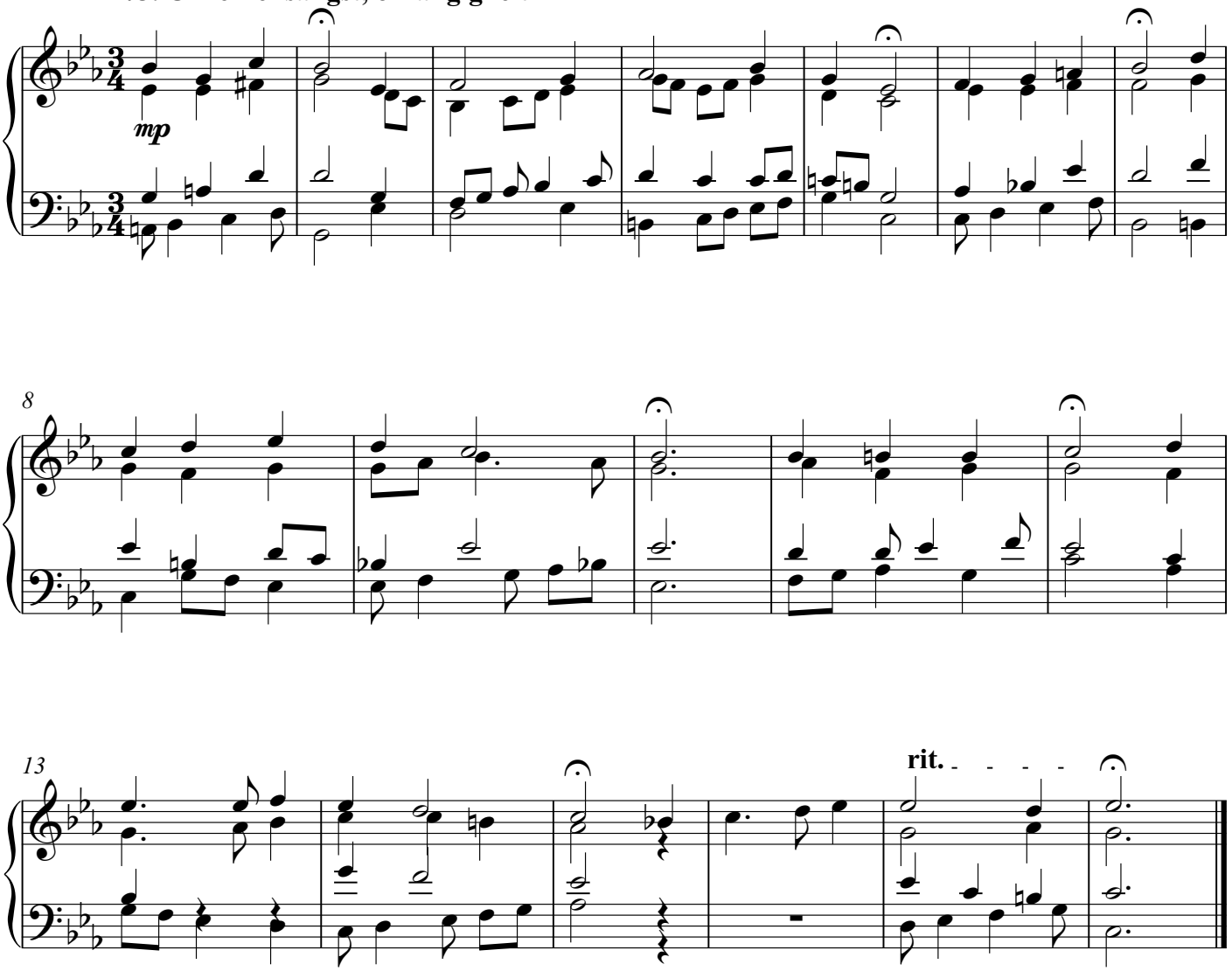

Copyright 2017 by Daniel Léo Simpson

371 Riemenschneider Harmonized Chorales

Nos. 171 - 180

Daniel Léo Simpson
January 12, 2018
San Carlos, California

173. O Herzensangst, o Bangigkeit

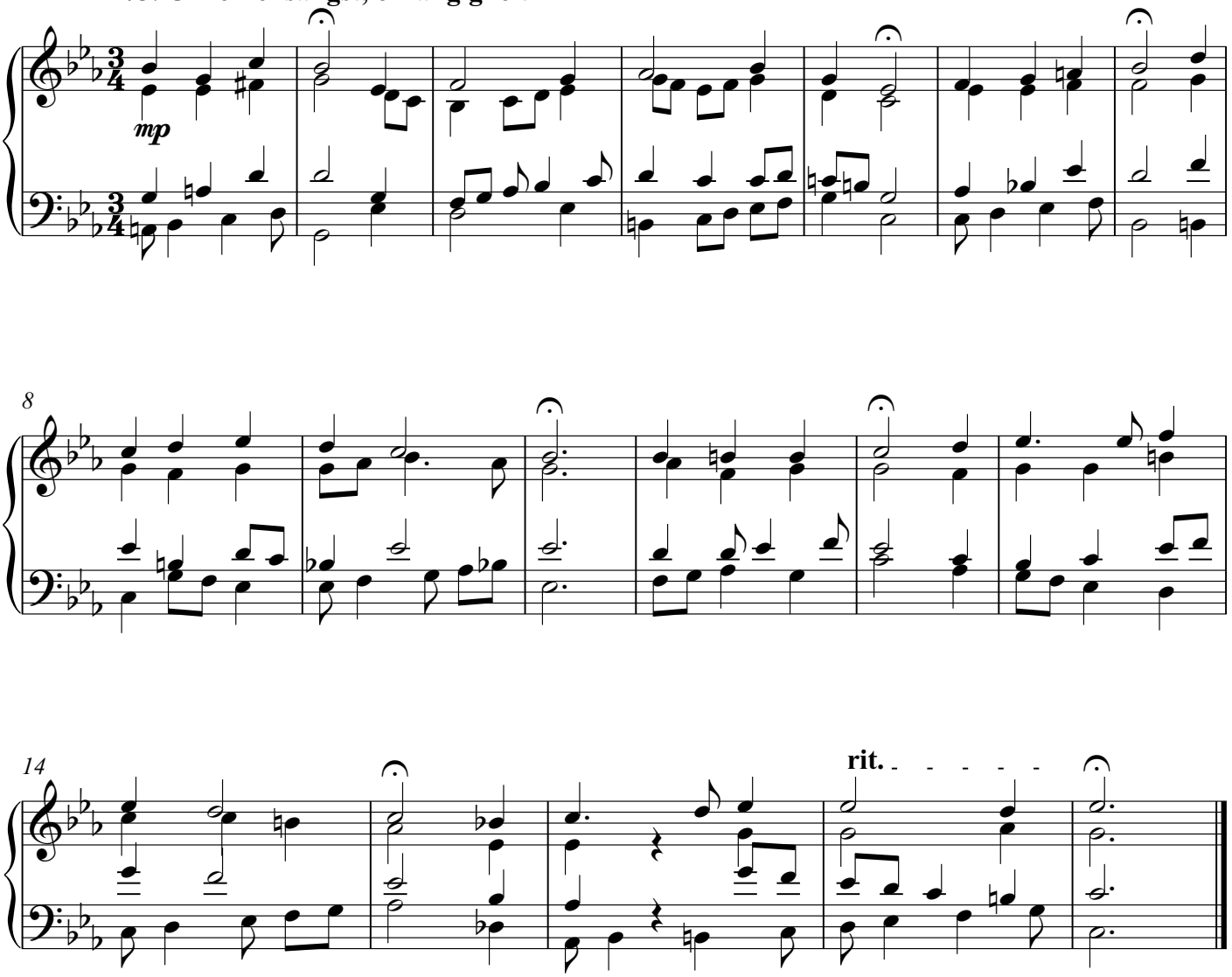

Copyright 2017 by Daniel Léo Simpson

371 Riemenschneider Harmonized Chorales

Nos. 171 - 180

Daniel Léo Simpson
January 12, 2018
San Carlos, California

173. O Herzensangst, o Bangigkeit

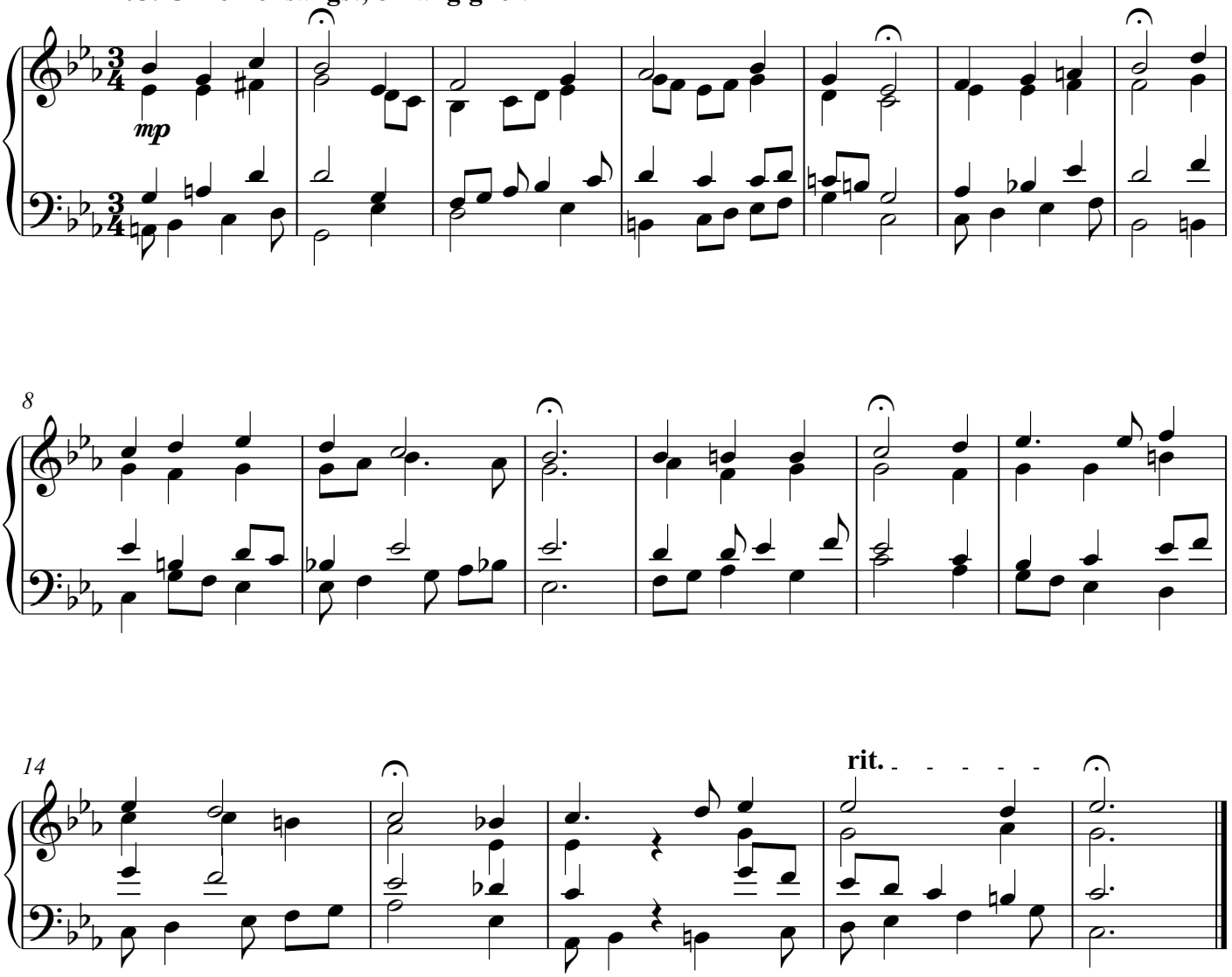

Copyright 2017 by Daniel Léo Simpson

371 Riemenschneider Harmonized Chorales

Nos. 171 - 180

Daniel Léo Simpson
January 12, 2018
San Carlos, California

173. O Herzensangst, o Bangigkeit

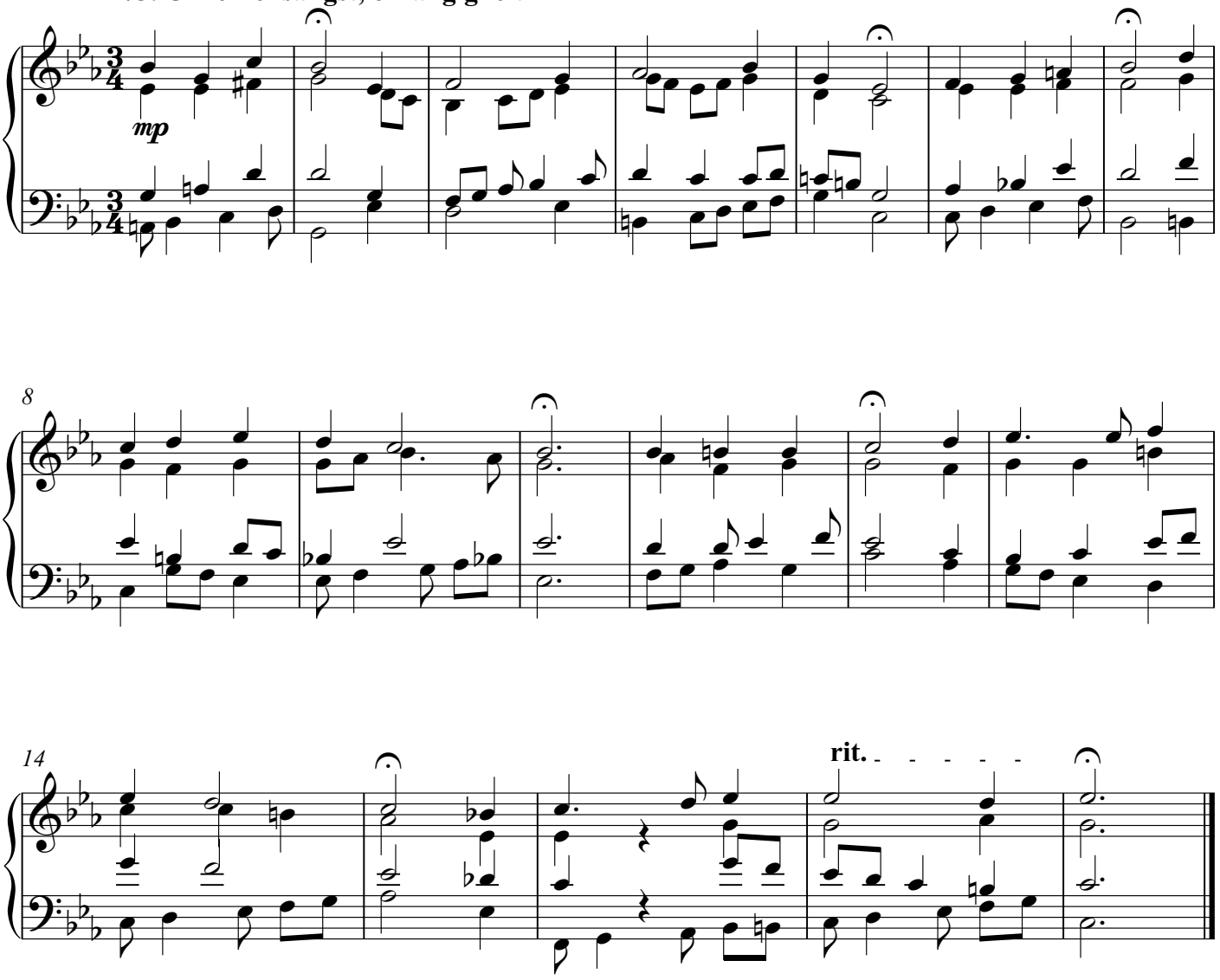

Copyright 2017 by Daniel Léo Simpson

371 Riemenschneider Harmonized Chorales

Nos. 171 - 180

Daniel Léo Simpson
January 12, 2018
San Carlos, California

173. O Herzensangst, o Bangigkeit

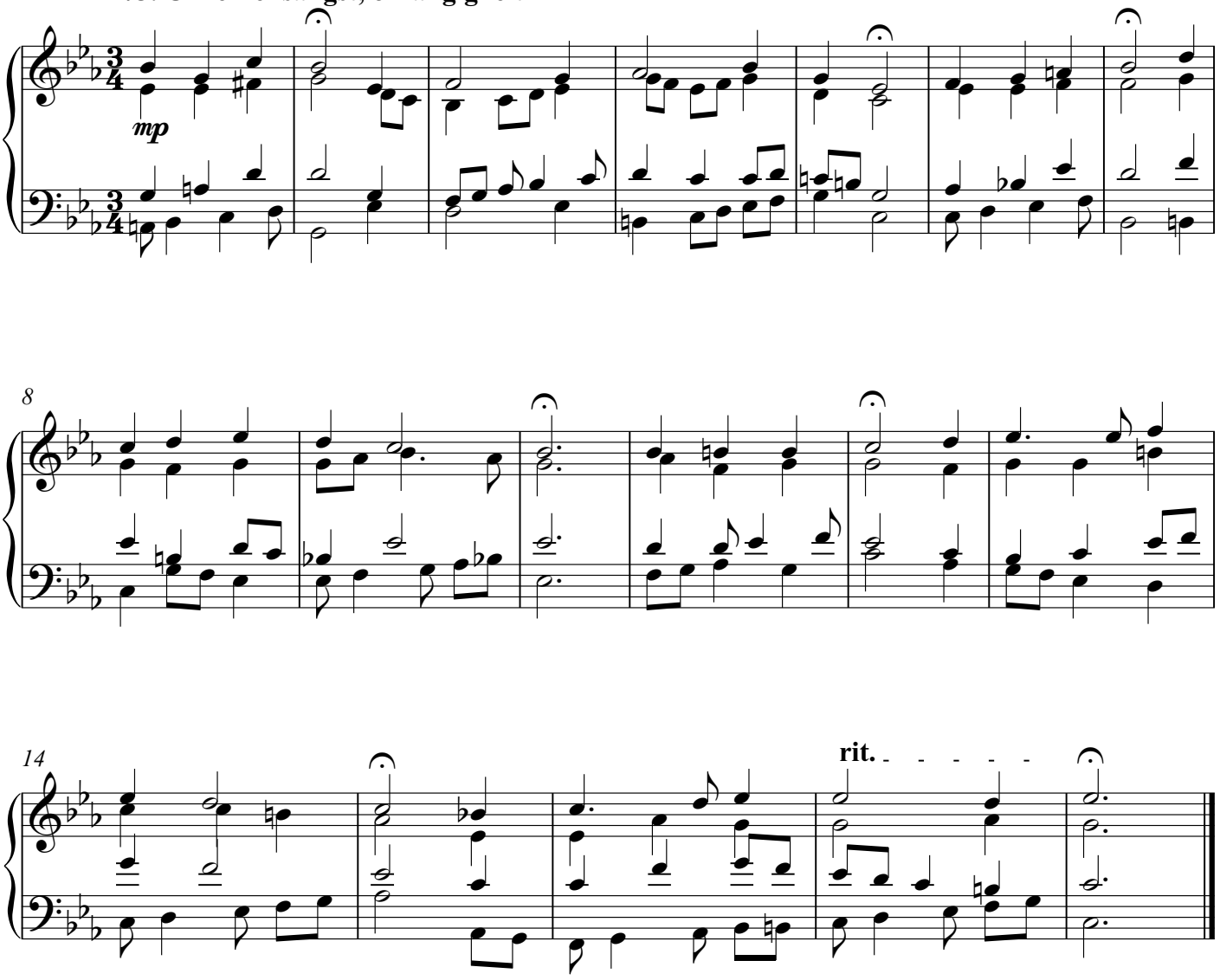

Copyright 2017 by Daniel Léo Simpson

371 Riemenschneider Harmonized Chorales

Nos. 171 - 180

Daniel Léo Simpson
January 12, 2018
San Carlos, California

173. O Herzensangst, o Bangigkeit

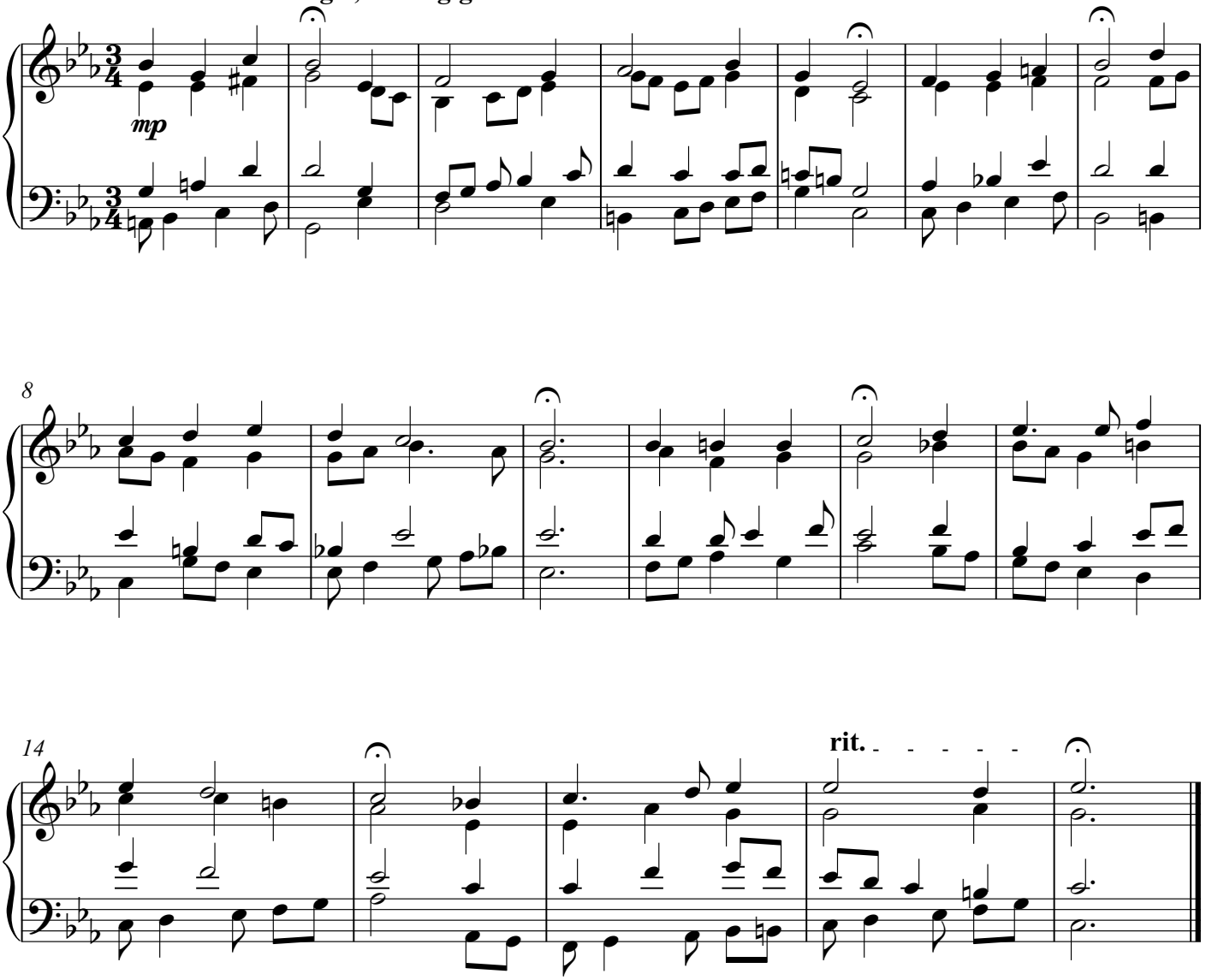

Copyright 2017 by Daniel Léo Simpson

Daniel Léo Simpson
January 12, 2018
San Carlos, California

173. O Herzensangst, o Bangigkeit

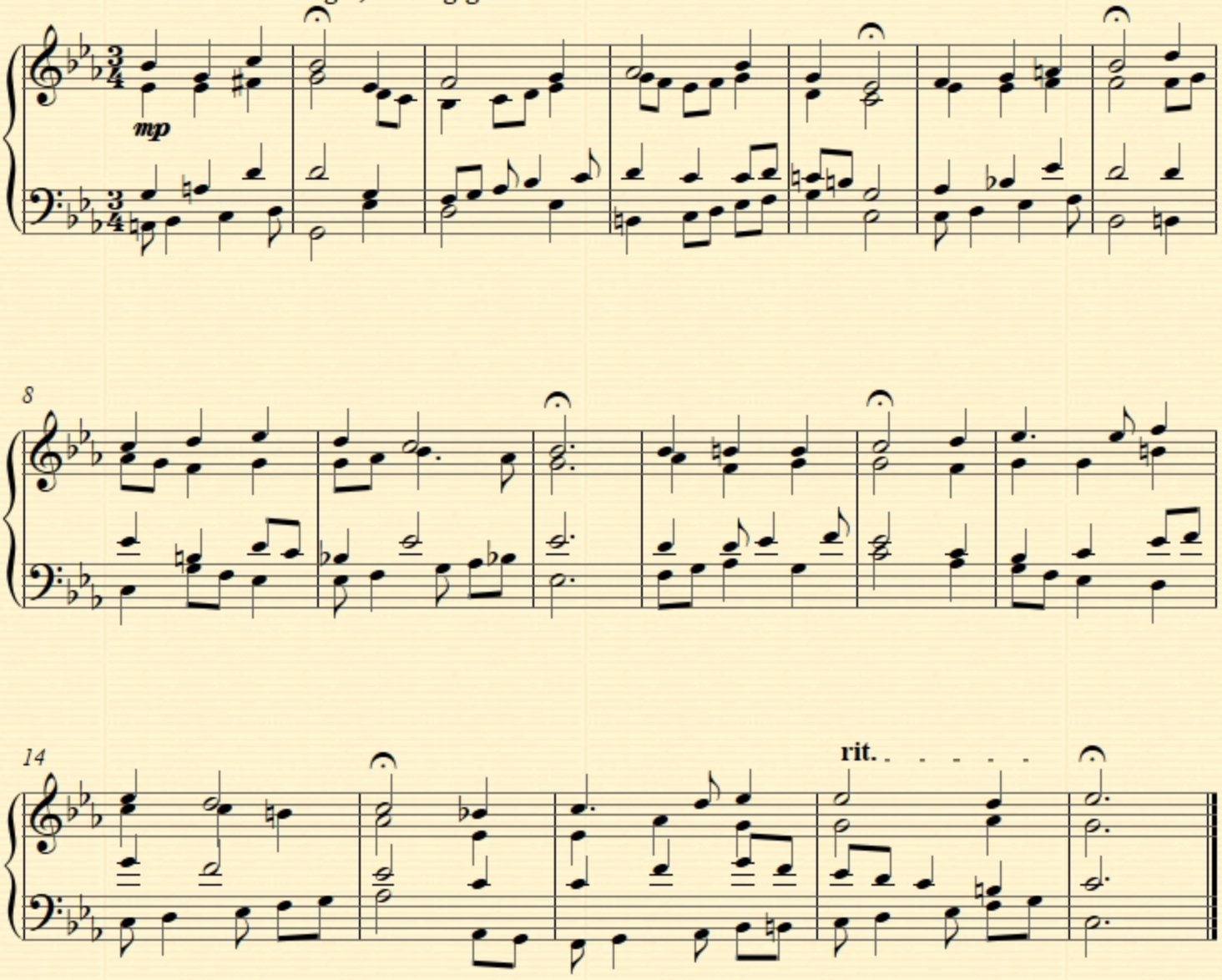

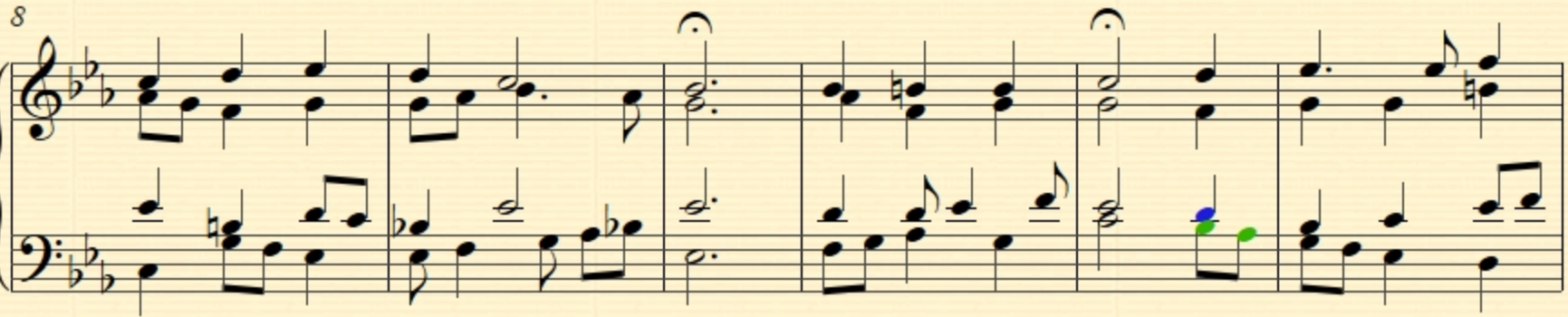
8

Parallel 5ths

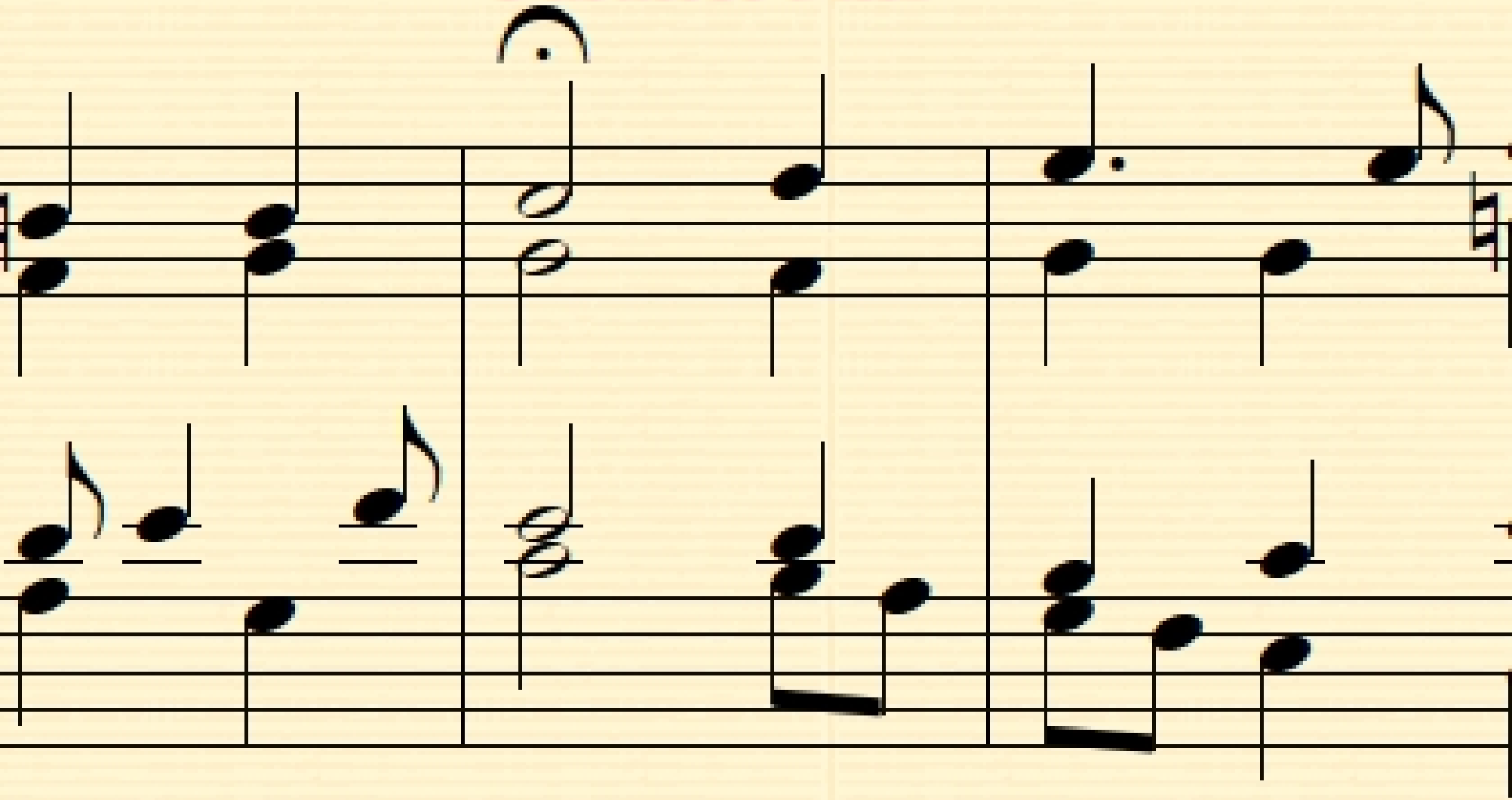

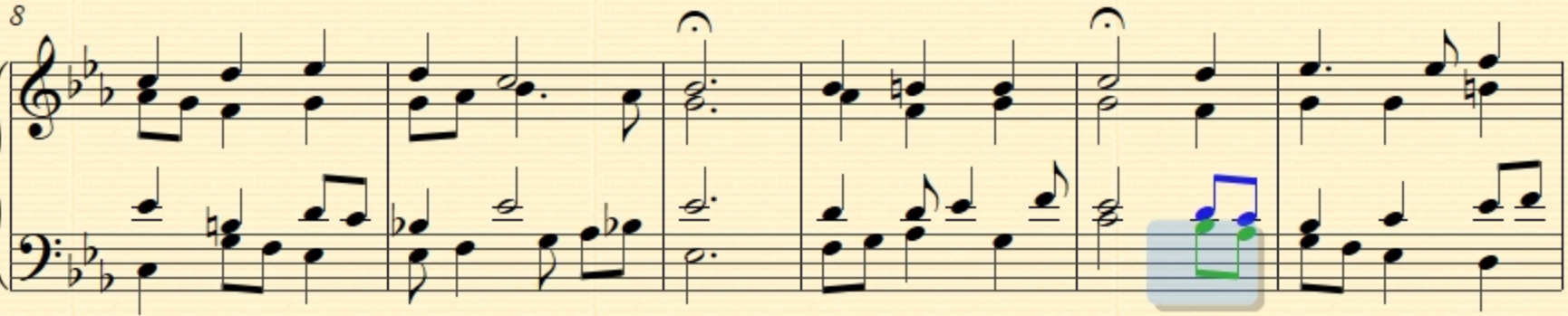
8

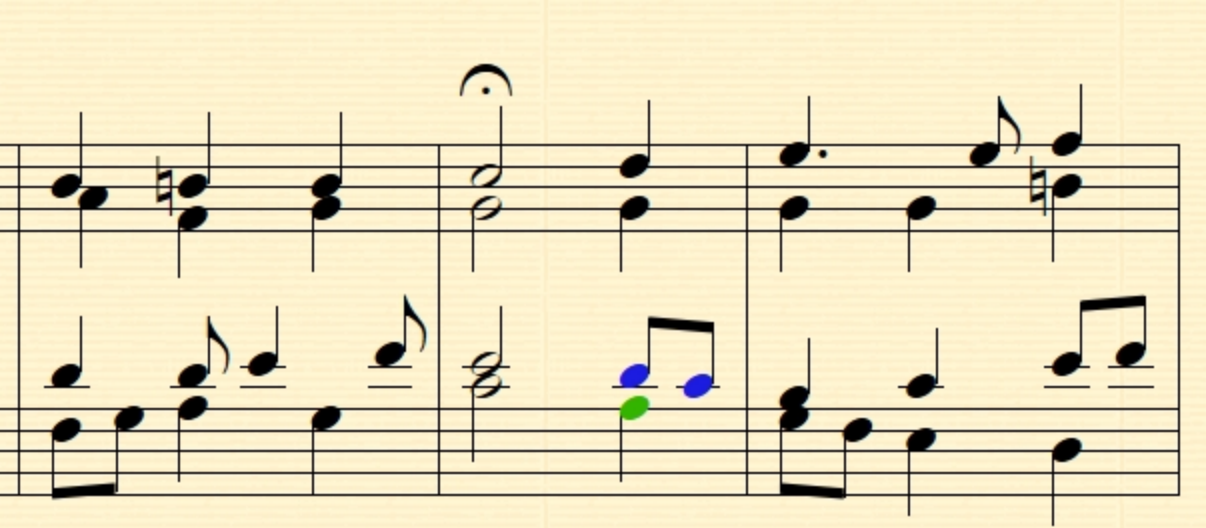

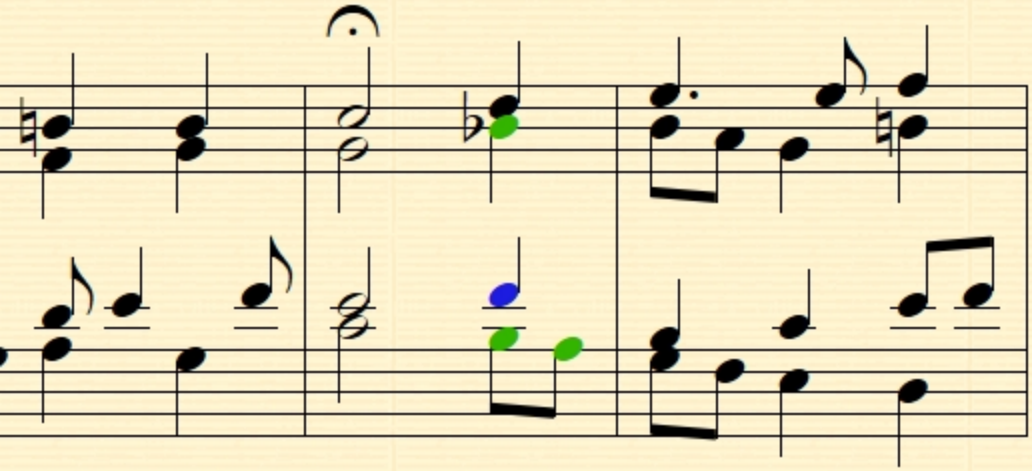

Daniel Léo Simpson
January 12, 2018
San Carlos, California

173. O Herzensangst, o Bangigkeit

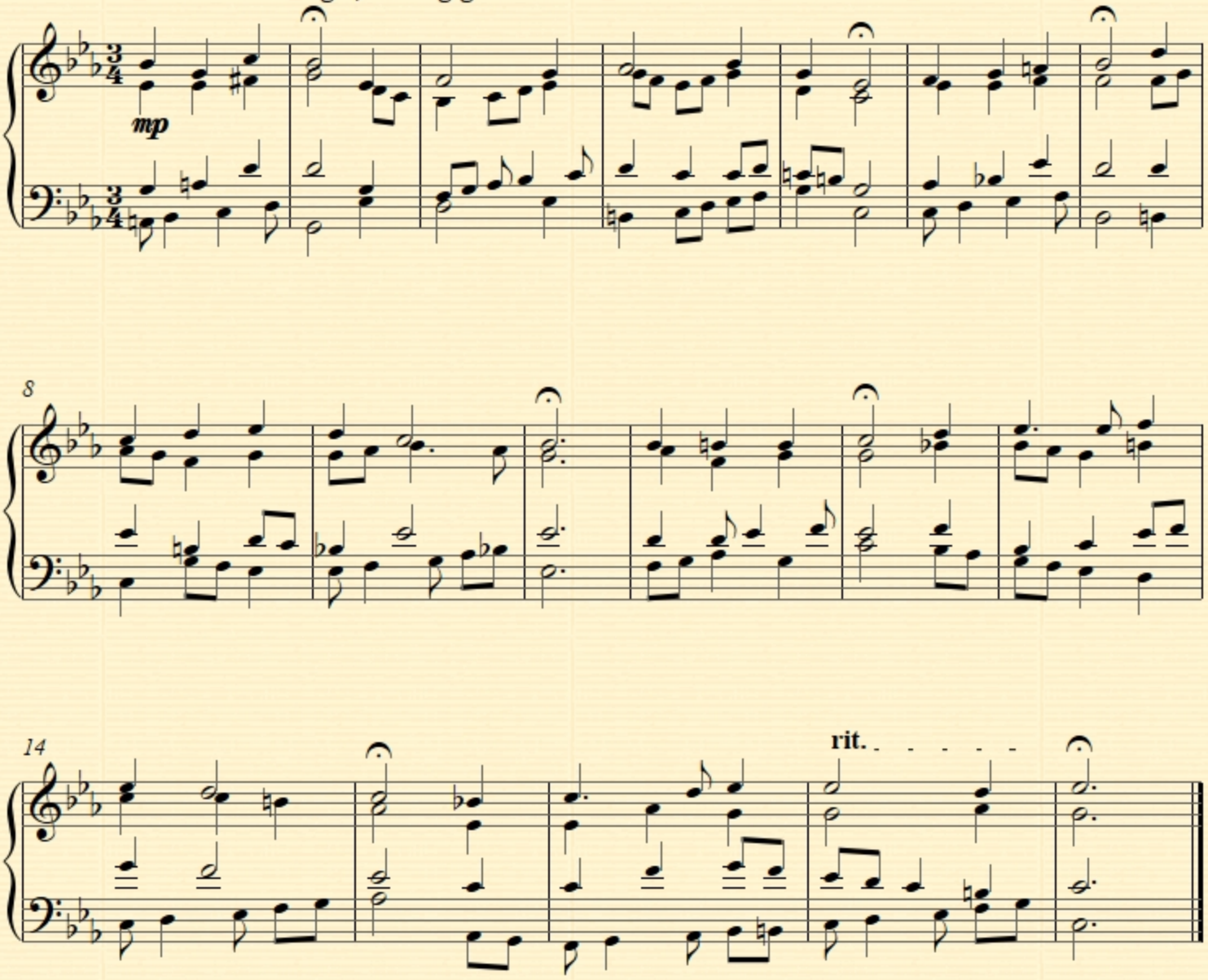

371 Riemenschneider Harmonized Chorales

Nos. 171 - 180

Daniel Léo Simpson
January 15, 2018
San Carlos, California

174. Jesus Christus, unser Heiland, der den Tod

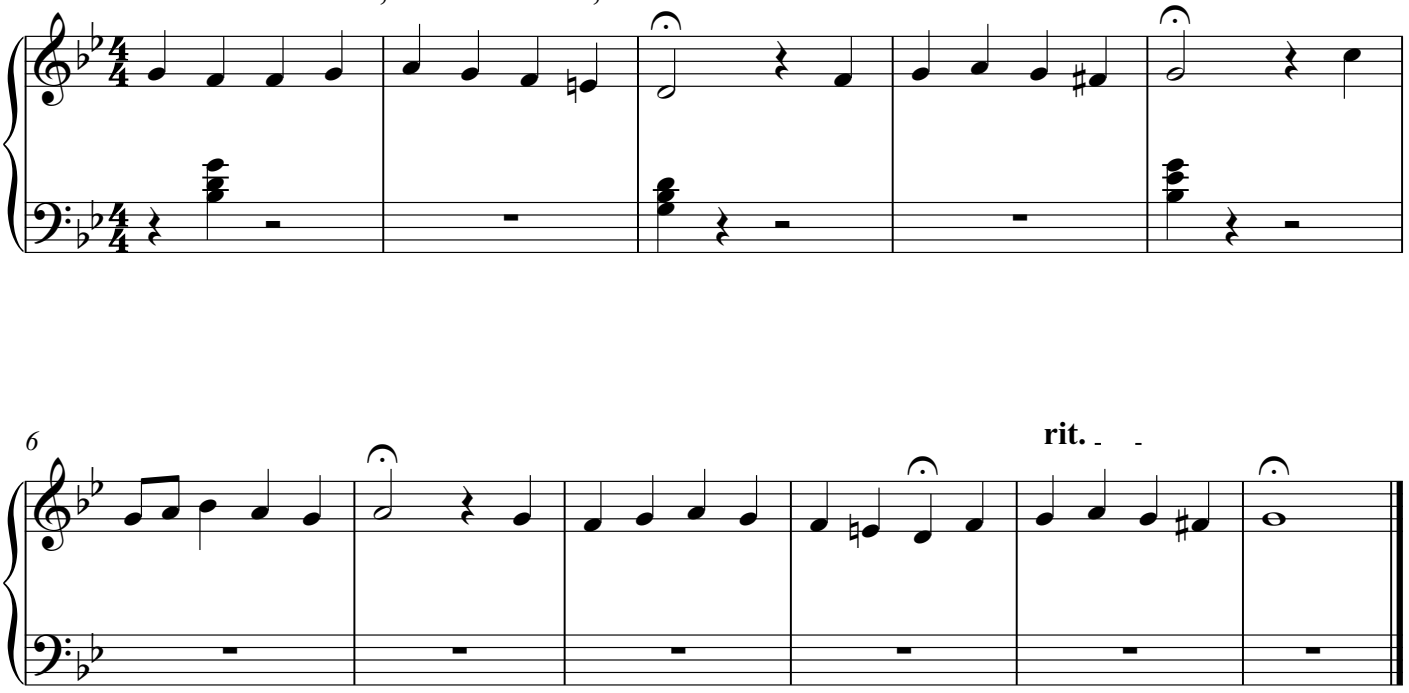

Copyright 2017 by Daniel Léo Simpson

371 Riemenschneider Harmonized Chorales

Nos. 171 - 180

Daniel Léo Simpson
January 15, 2018
San Carlos, California

174. Jesus Christus, unser Heiland, der den Tod

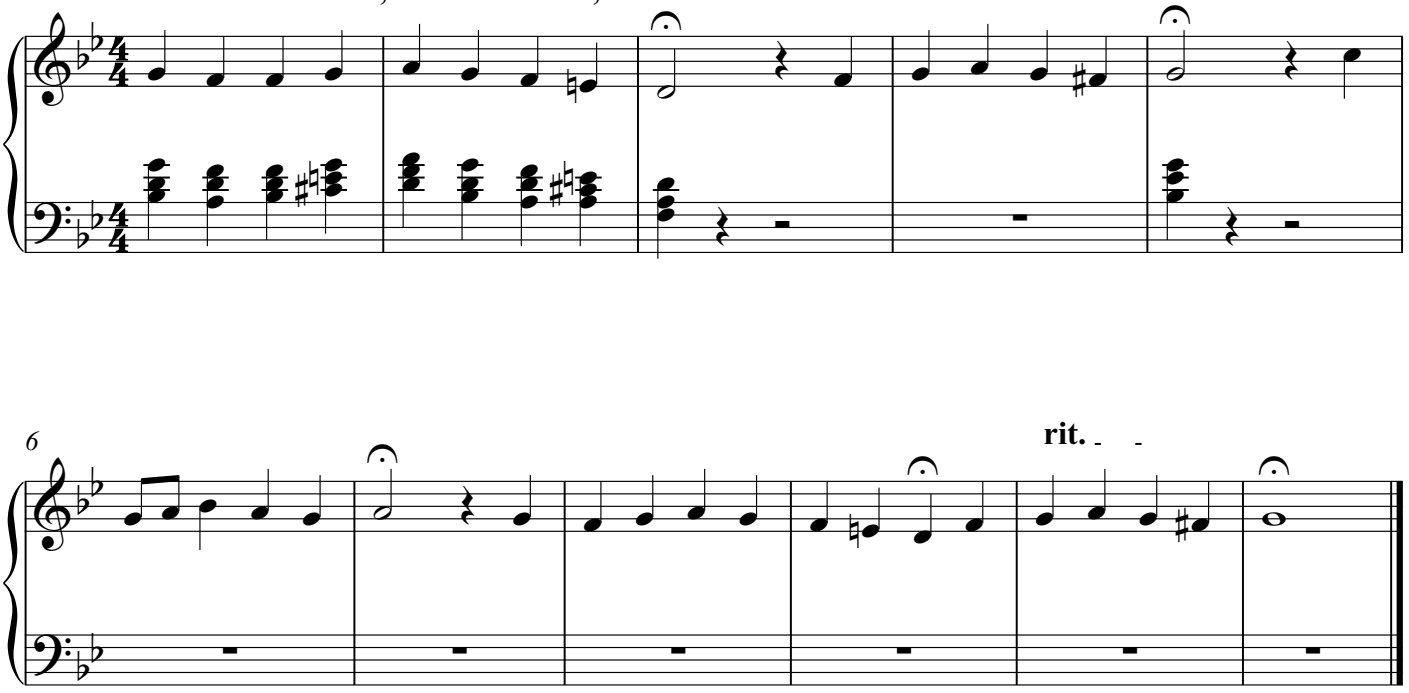

Copyright 2017 by Daniel Léo Simpson

371 Riemenschneider Harmonized Chorales

Nos. 171 - 180

Daniel Léo Simpson
January 15, 2018
San Carlos, California

174. Jesus Christus, unser Heiland, der den Tod

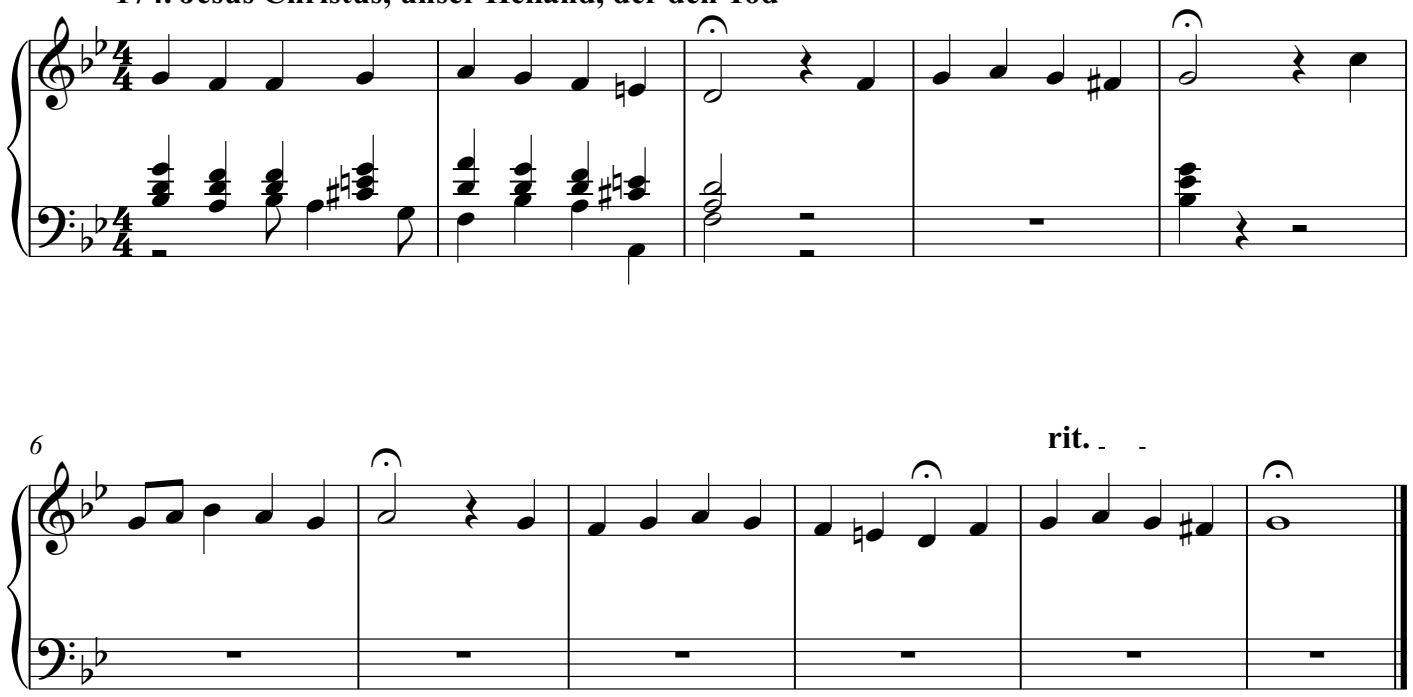

Copyright 2017 by Daniel Léo Simpson

371 Riemenschneider Harmonized Chorales

Nos. 171 - 180

Daniel Léo Simpson
January 15, 2018
San Carlos, California

174. Jesus Christus, unser Heiland, der den Tod

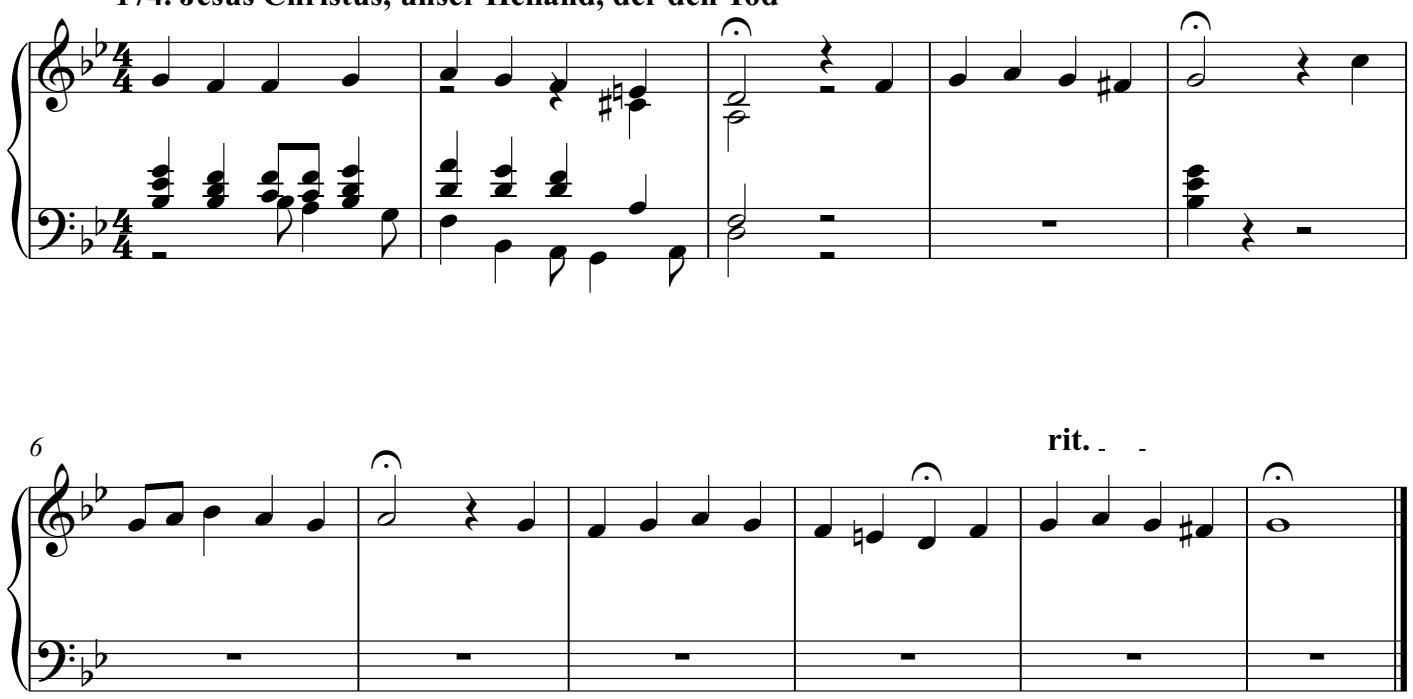

Copyright 2017 by Daniel Léo Simpson

371 Riemenschneider Harmonized Chorales

Nos. 171 - 180

Daniel Léo Simpson
January 15, 2018
San Carlos, California

174. Jesus Christus, unser Heiland, der den Tod

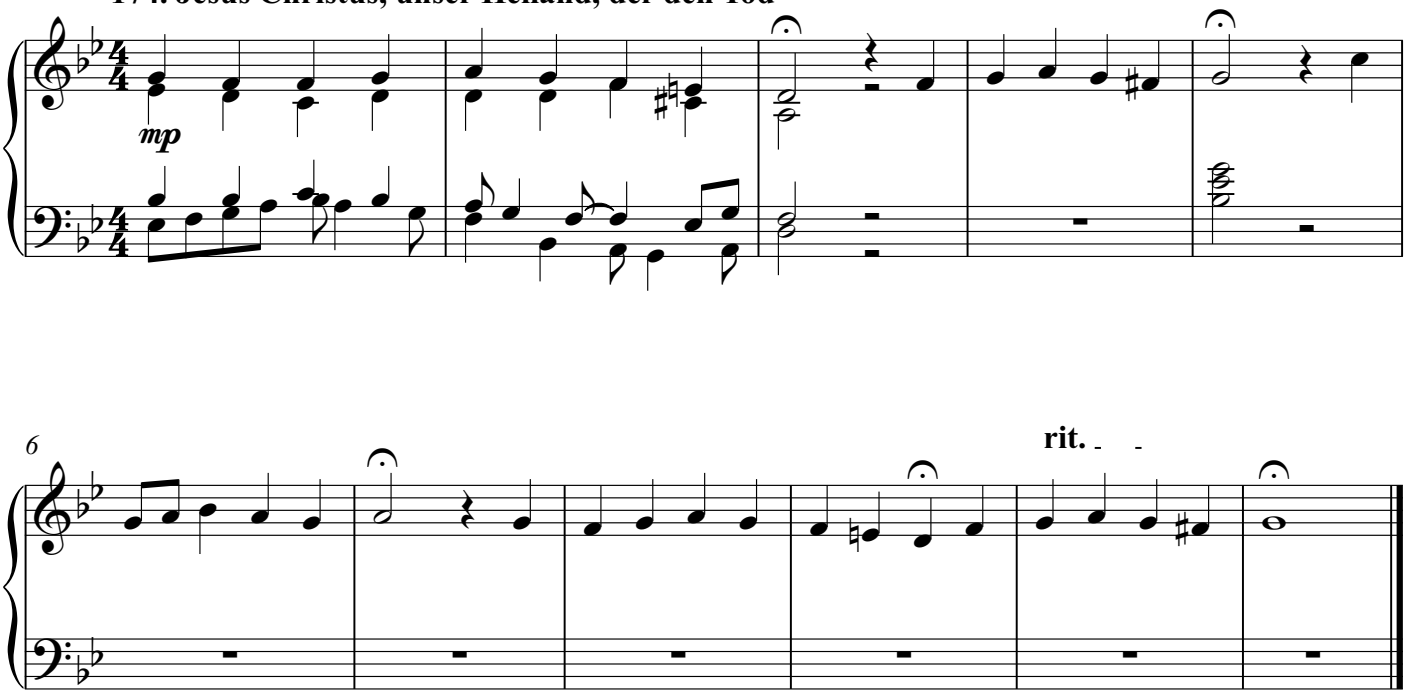

Copyright 2017 by Daniel Léo Simpson

371 Riemenschneider Harmonized Chorales

Nos. 171 - 180

Daniel Léo Simpson
January 15, 2018
San Carlos, California

174. Jesus Christus, unser Heiland, der den Tod

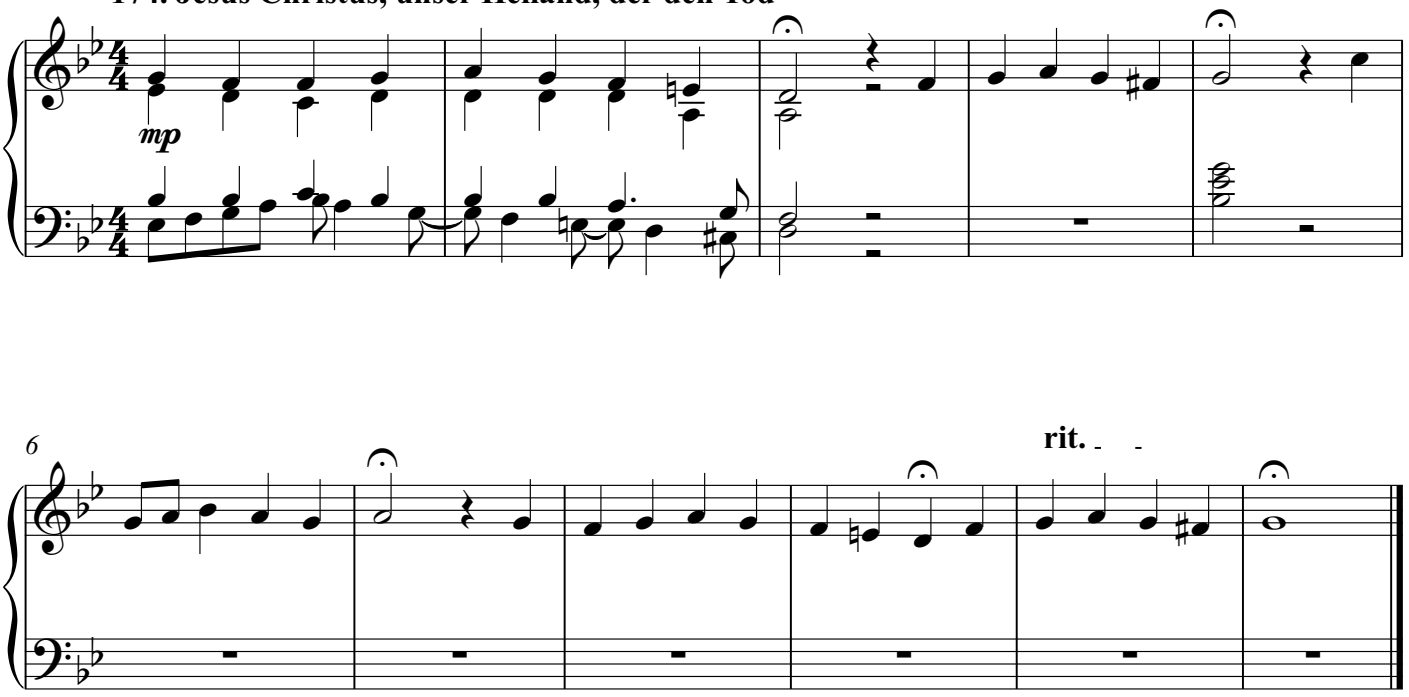

Copyright 2017 by Daniel Léo Simpson

371 Riemenschneider Harmonized Chorales

Nos. 171 - 180

Daniel Léo Simpson
January 15, 2018
San Carlos, California

174. Jesus Christus, unser Heiland, der den Tod

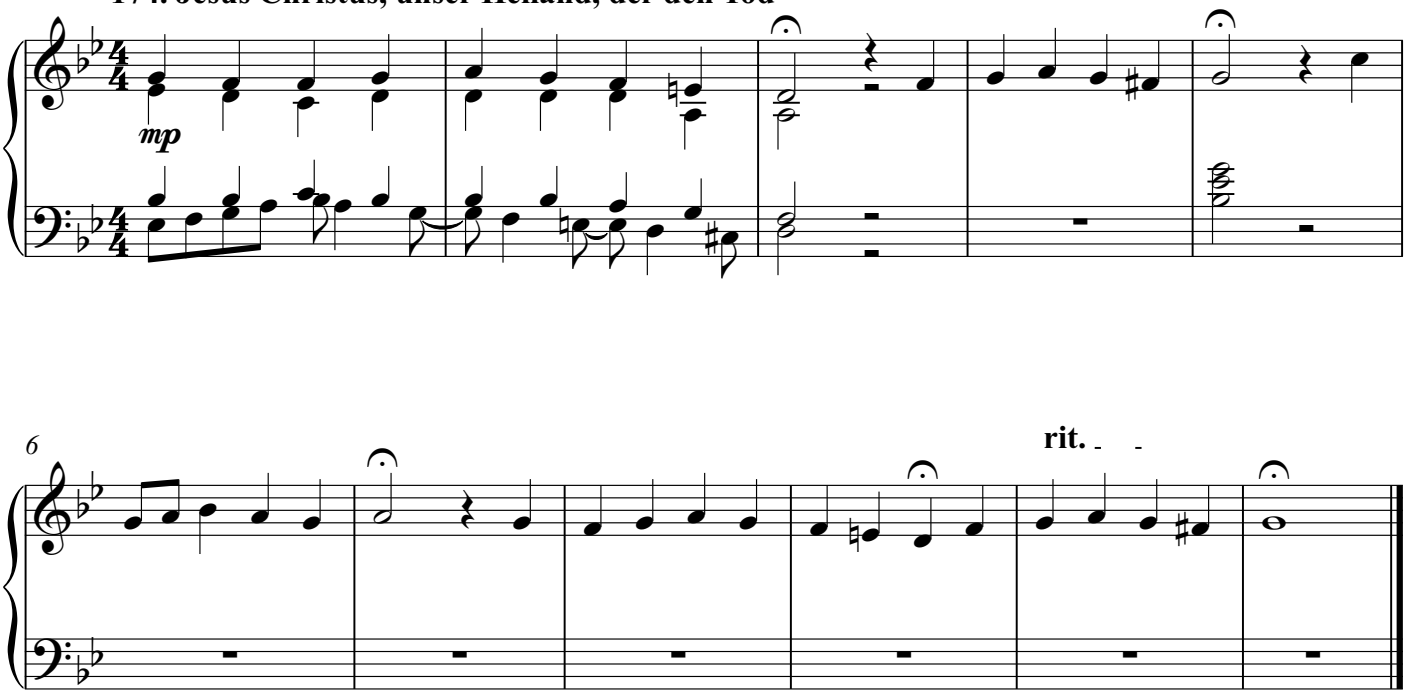

Copyright 2017 by Daniel Léo Simpson

371 Riemenschneider Harmonized Chorales

Nos. 171 - 180

Daniel Léo Simpson
January 15, 2018
San Carlos, California

174. Jesus Christus, unser Heiland, der den Tod

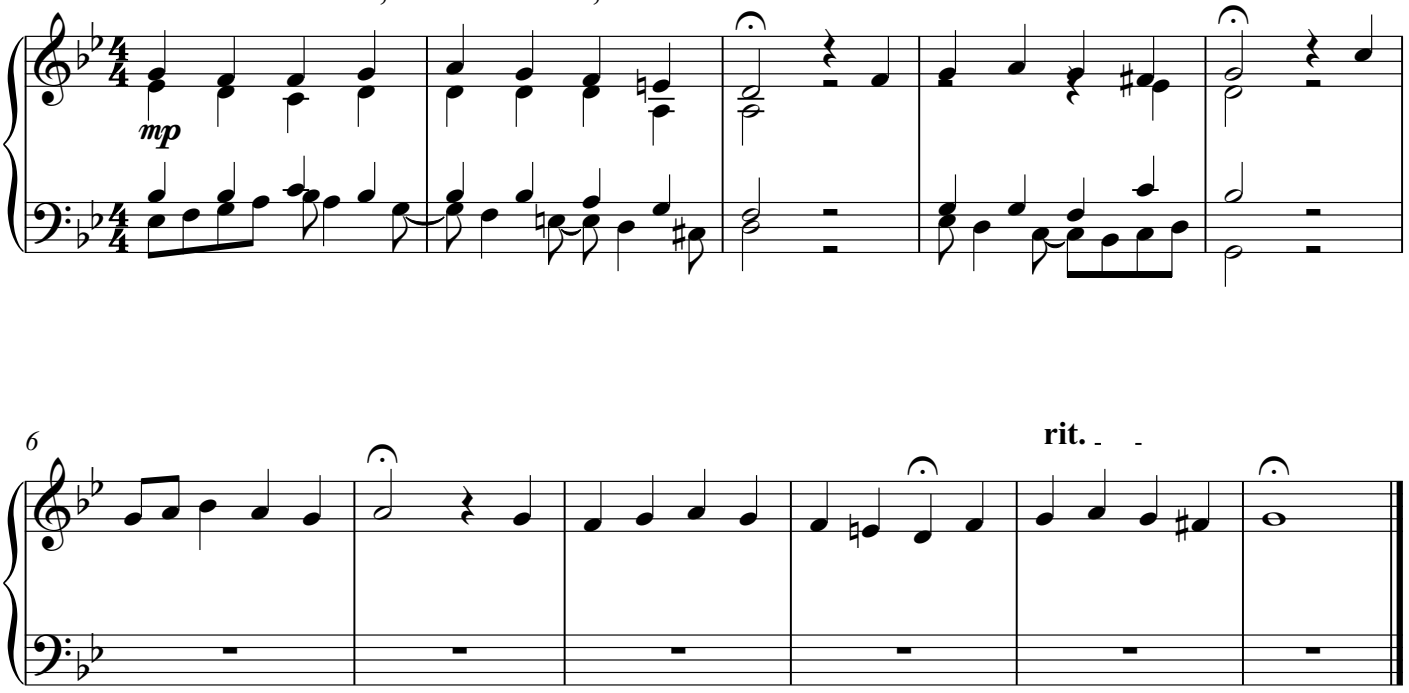

Copyright 2017 by Daniel Léo Simpson

371 Riemenschneider Harmonized Chorales

Nos. 171 - 180

Daniel Léo Simpson
January 15, 2018
San Carlos, California

174. Jesus Christus, unser Heiland, der den Tod

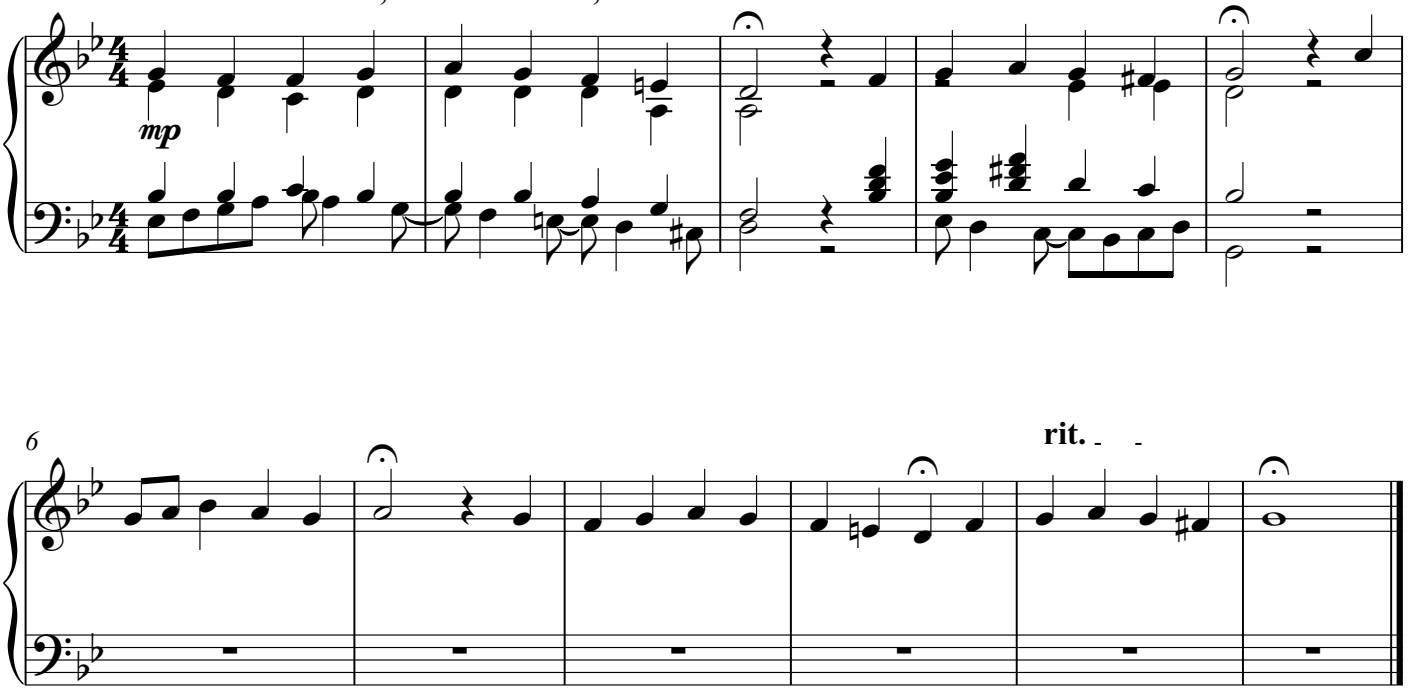

Copyright 2017 by Daniel Léo Simpson

371 Riemenschneider Harmonized Chorales

Nos. 171 - 180

Daniel Léo Simpson
January 15, 2018
San Carlos, California

174. Jesus Christus, unser Heiland, der den Tod

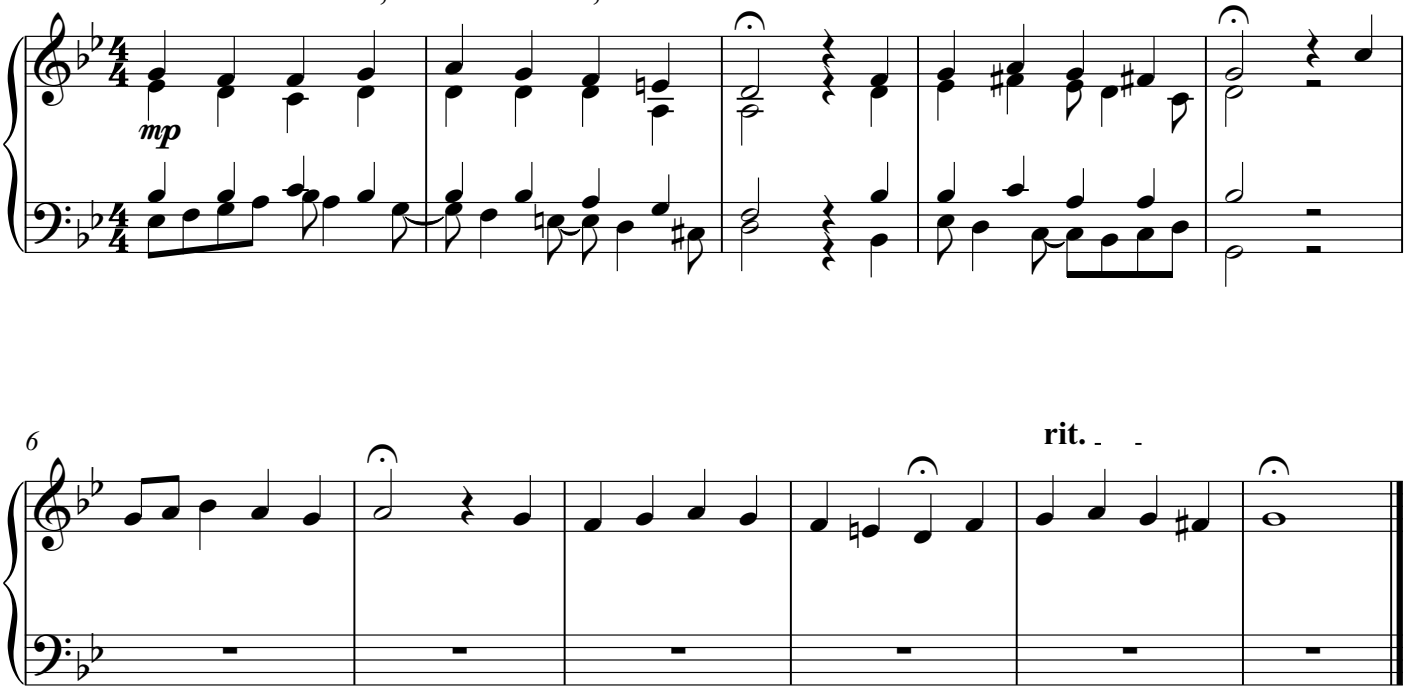

Copyright 2017 by Daniel Léo Simpson
www.danielsimpson.com
cum sancto spiritu

371 Riemenschneider Harmonized Chorales

Nos. 171 - 180

Daniel Léo Simpson
January 15, 2018
San Carlos, California

174. Jesus Christus, unser Heiland, der den Tod

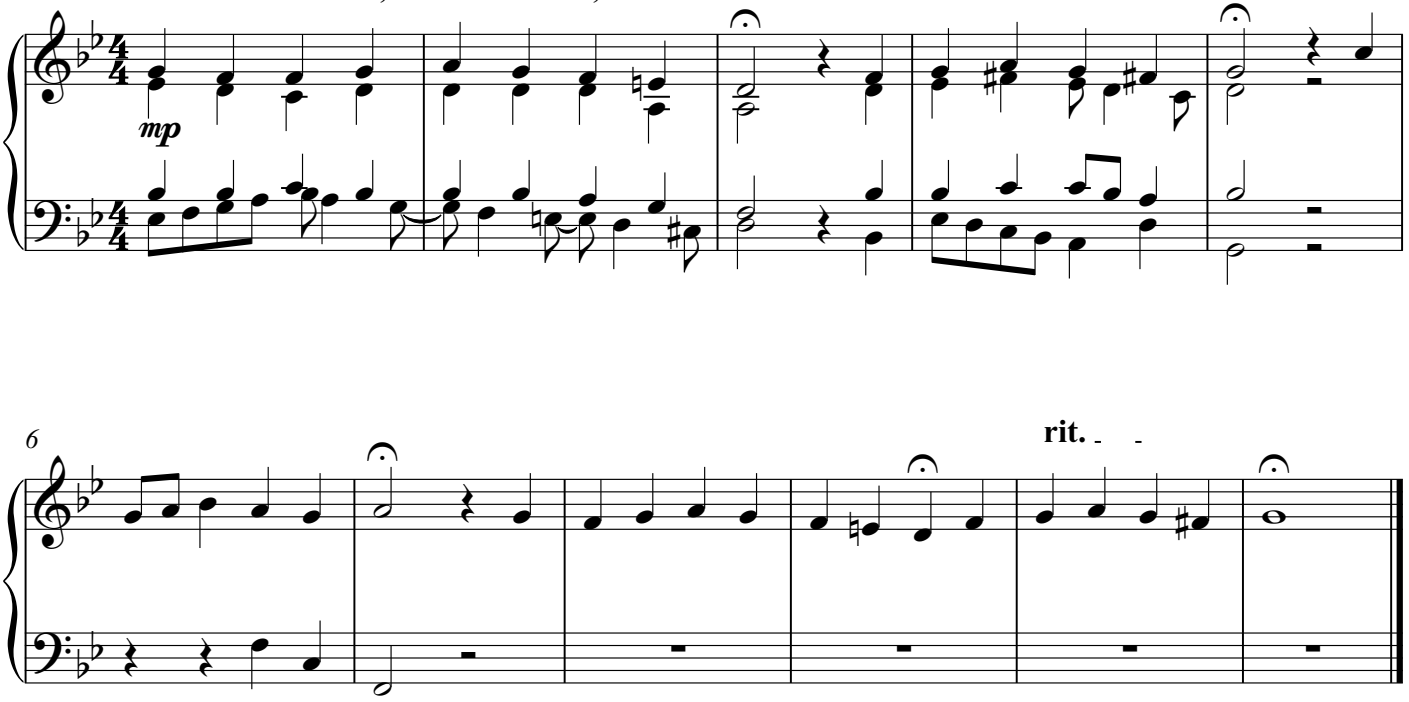

Copyright 2017 by Daniel Léo Simpson

371 Riemenschneider Harmonized Chorales

Nos. 171 - 180

Daniel Léo Simpson
January 15, 2018
San Carlos, California

174. Jesus Christus, unser Heiland, der den Tod

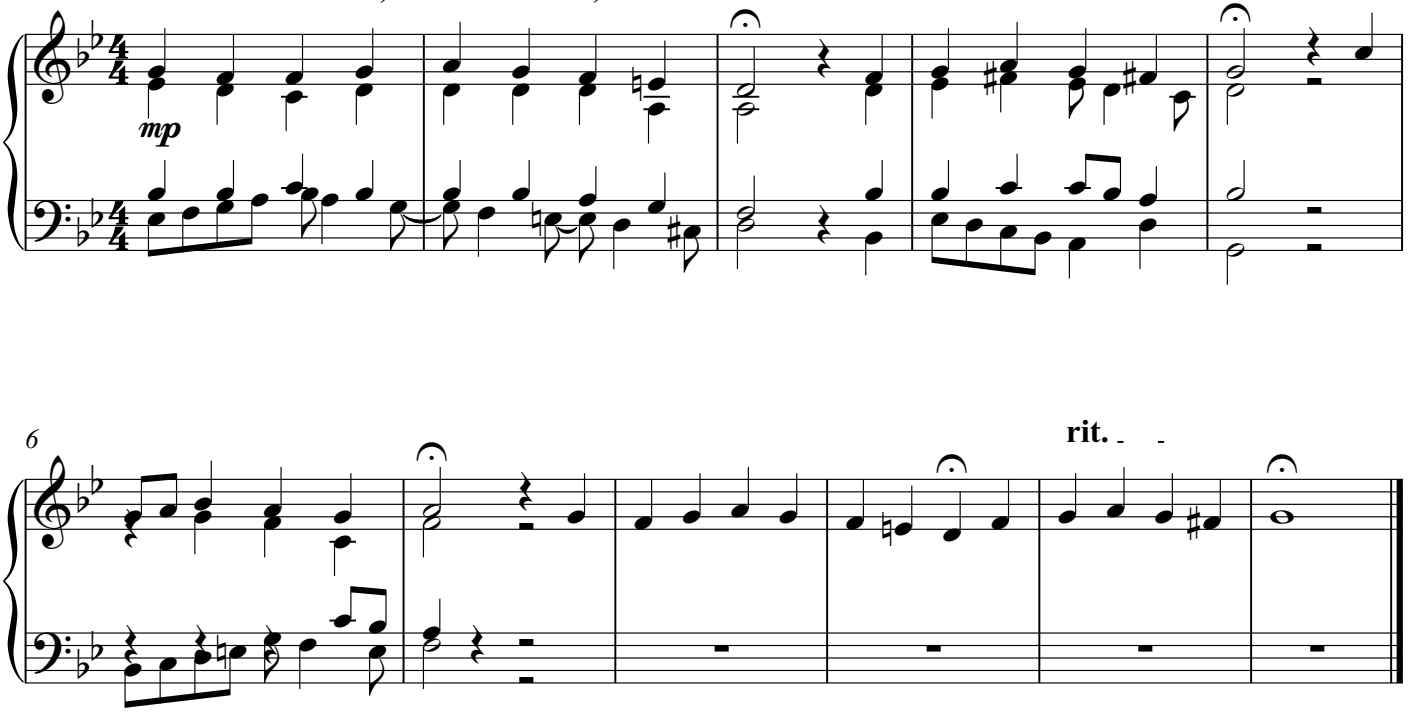

Copyright 2017 by Daniel Léo Simpson

371 Riemenschneider Harmonized Chorales

Nos. 171 - 180

Daniel Léo Simpson
January 15, 2018
San Carlos, California

174. Jesus Christus, unser Heiland, der den Tod

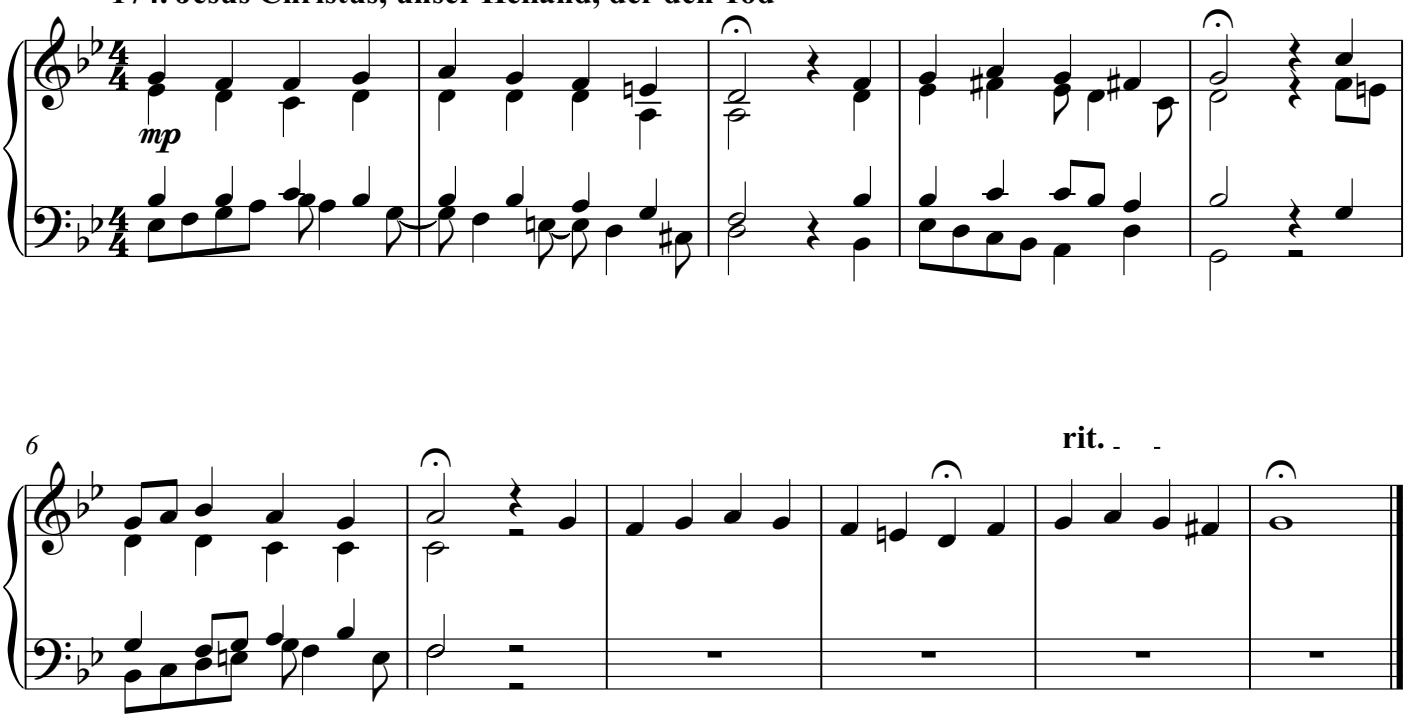

Copyright 2017 by Daniel Léo Simpson

371 Riemenschneider Harmonized Chorales

Nos. 171 - 180

Daniel Léo Simpson
January 15, 2018
San Carlos, California

174. Jesus Christus, unser Heiland, der den Tod

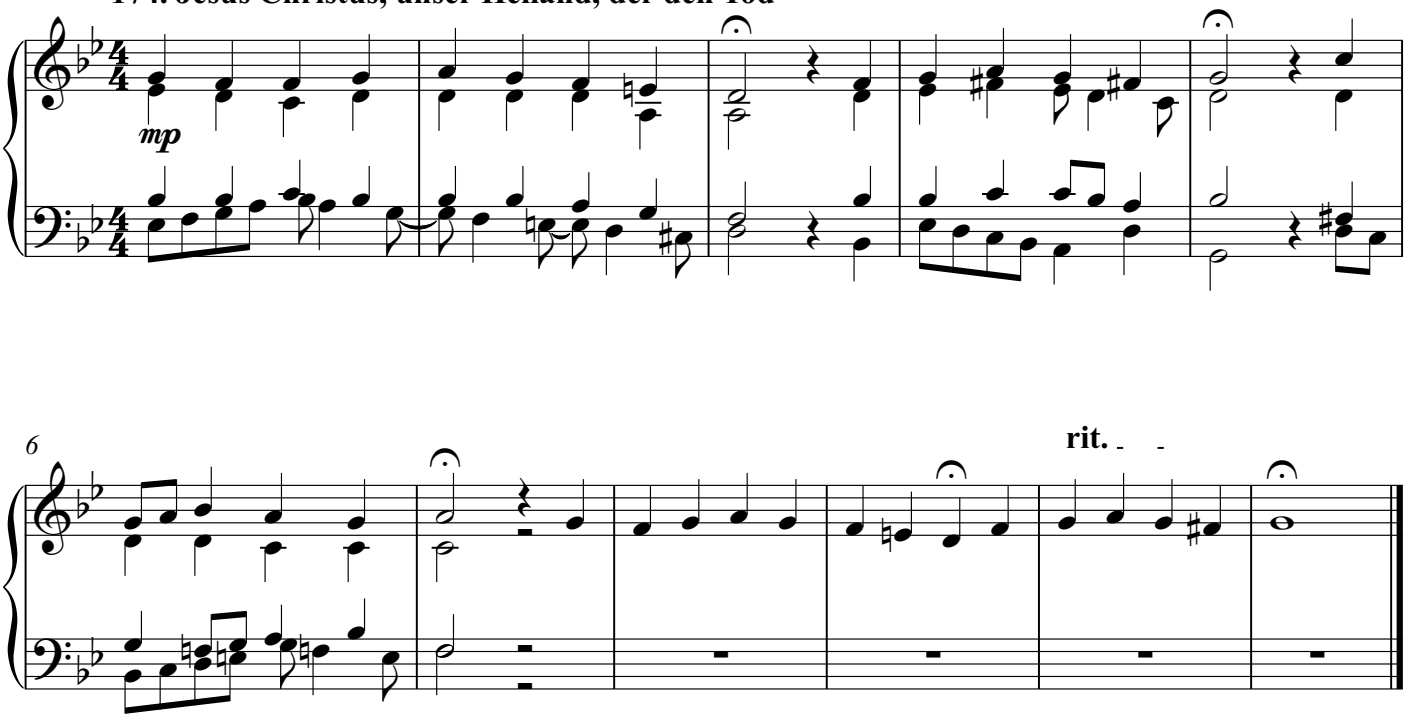

Copyright 2017 by Daniel Léo Simpson

371 Riemenschneider Harmonized Chorales

Nos. 171 - 180

Daniel Léo Simpson
January 15, 2018
San Carlos, California

174. Jesus Christus, unser Heiland, der den Tod

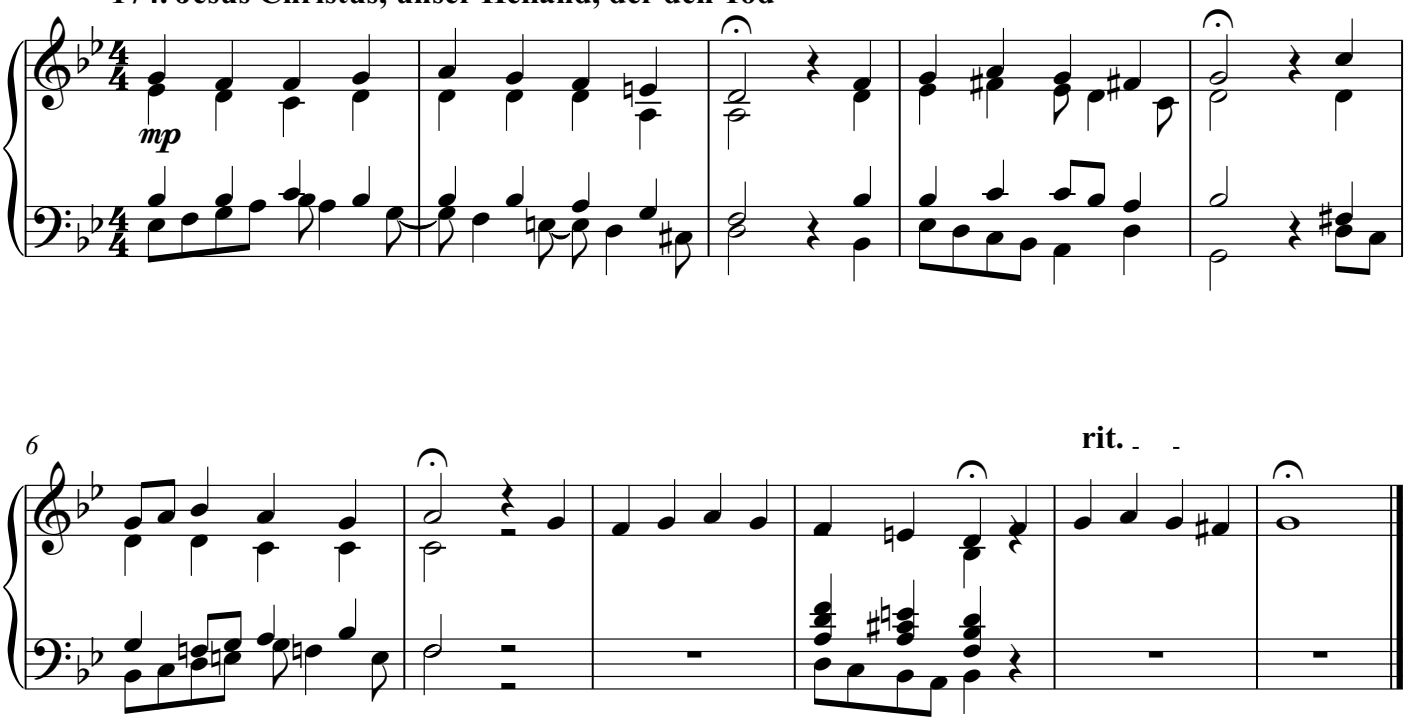

Copyright 2017 by Daniel Léo Simpson

371 Riemenschneider Harmonized Chorales

Nos. 171 - 180

Daniel Léo Simpson
January 15, 2018
San Carlos, California

174. Jesus Christus, unser Heiland, der den Tod

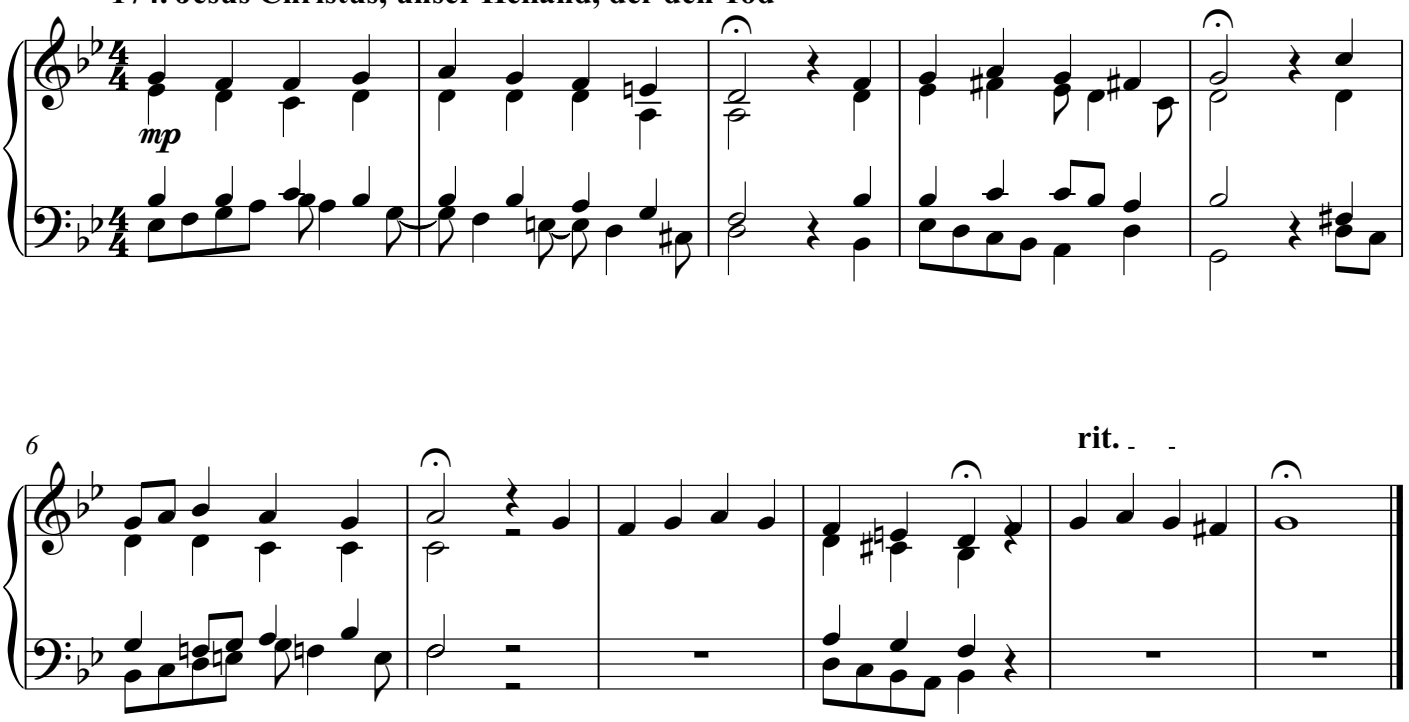

Copyright 2017 by Daniel Léo Simpson

371 Riemenschneider Harmonized Chorales

Nos. 171 - 180

Daniel Léo Simpson
January 15, 2018
San Carlos, California

174. Jesus Christus, unser Heiland, der den Tod

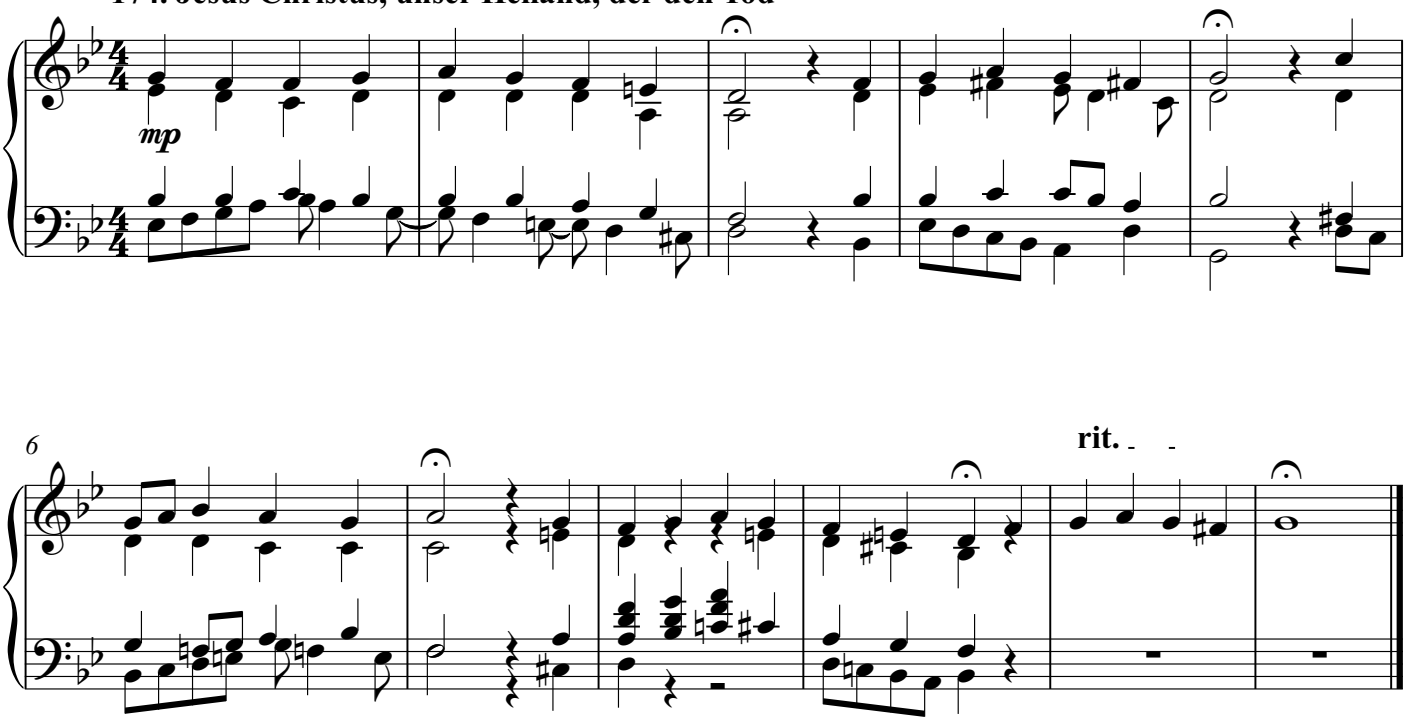

Copyright 2017 by Daniel Léo Simpson

371 Riemenschneider Harmonized Chorales

Nos. 171 - 180

Daniel Léo Simpson
January 15, 2018
San Carlos, California

174. Jesus Christus, unser Heiland, der den Tod

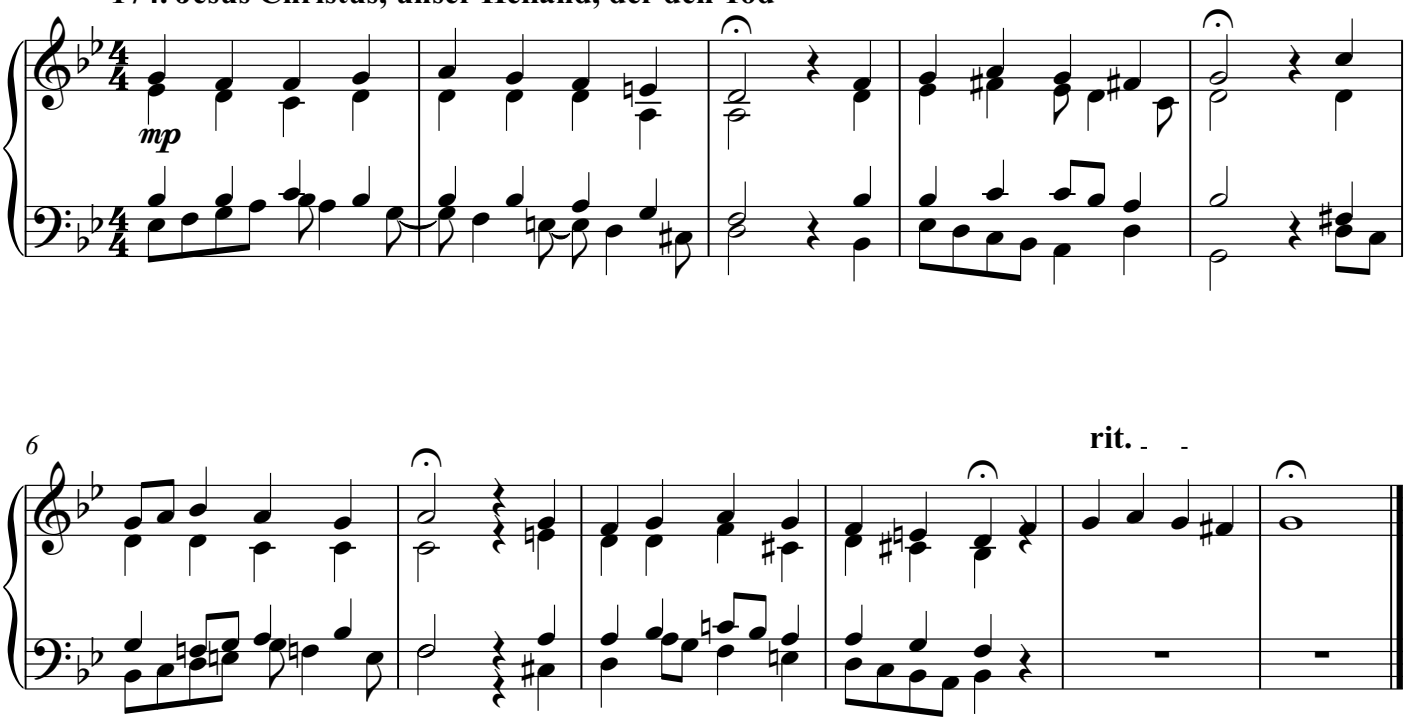

Copyright 2017 by Daniel Léo Simpson

371 Riemenschneider Harmonized Chorales

Nos. 171 - 180

Daniel Léo Simpson
January 15, 2018
San Carlos, California

174. Jesus Christus, unser Heiland, der den Tod

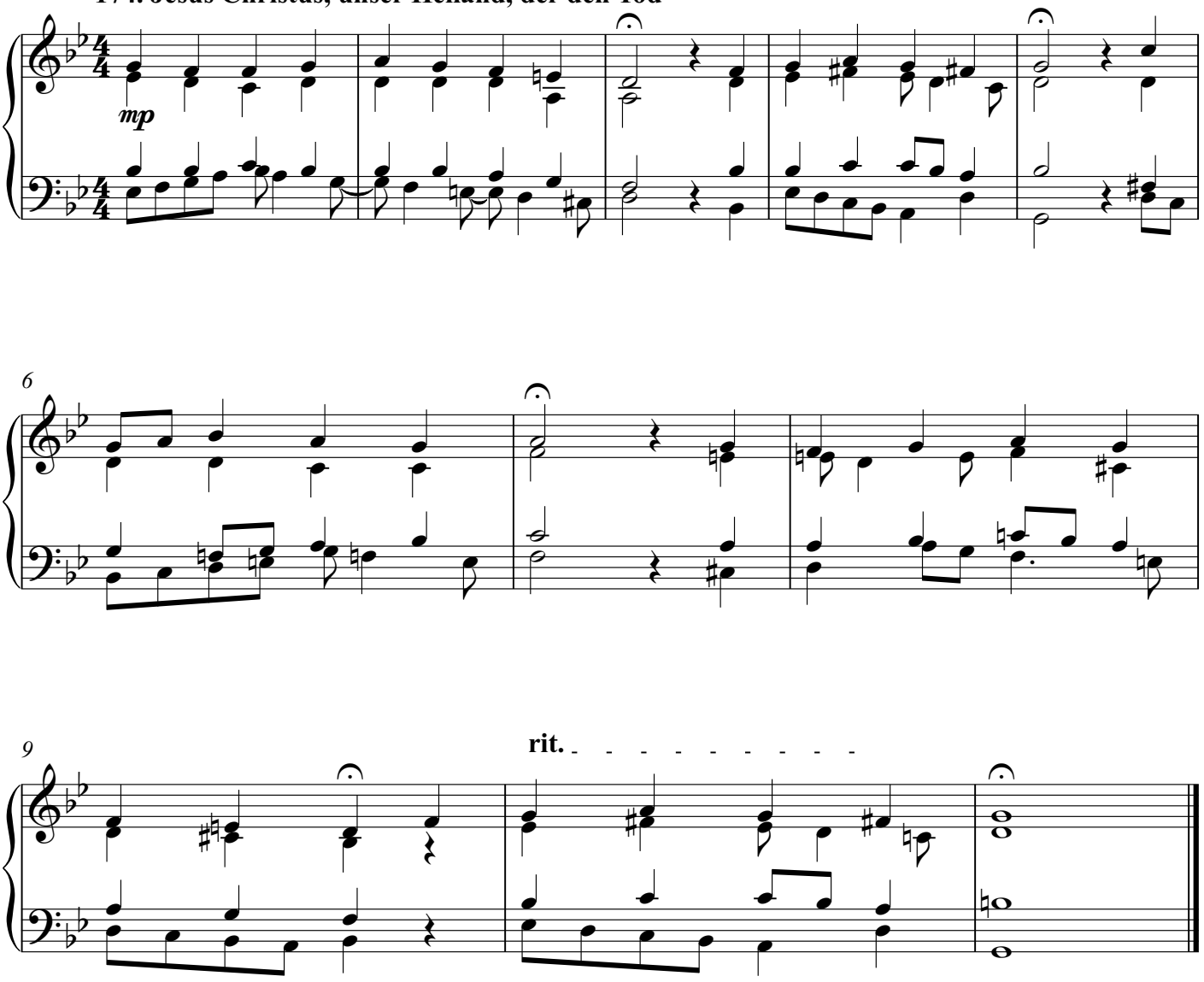

Copyright 2017 by Daniel Léo Simpson
www.danielsimpson.com

371 Riemenschneider Harmonized Chorales

Nos. 171 - 180

Daniel Léo Simpson
January 15, 2018
San Carlos, California

174. Jesus Christus, unser Heiland, der den Tod

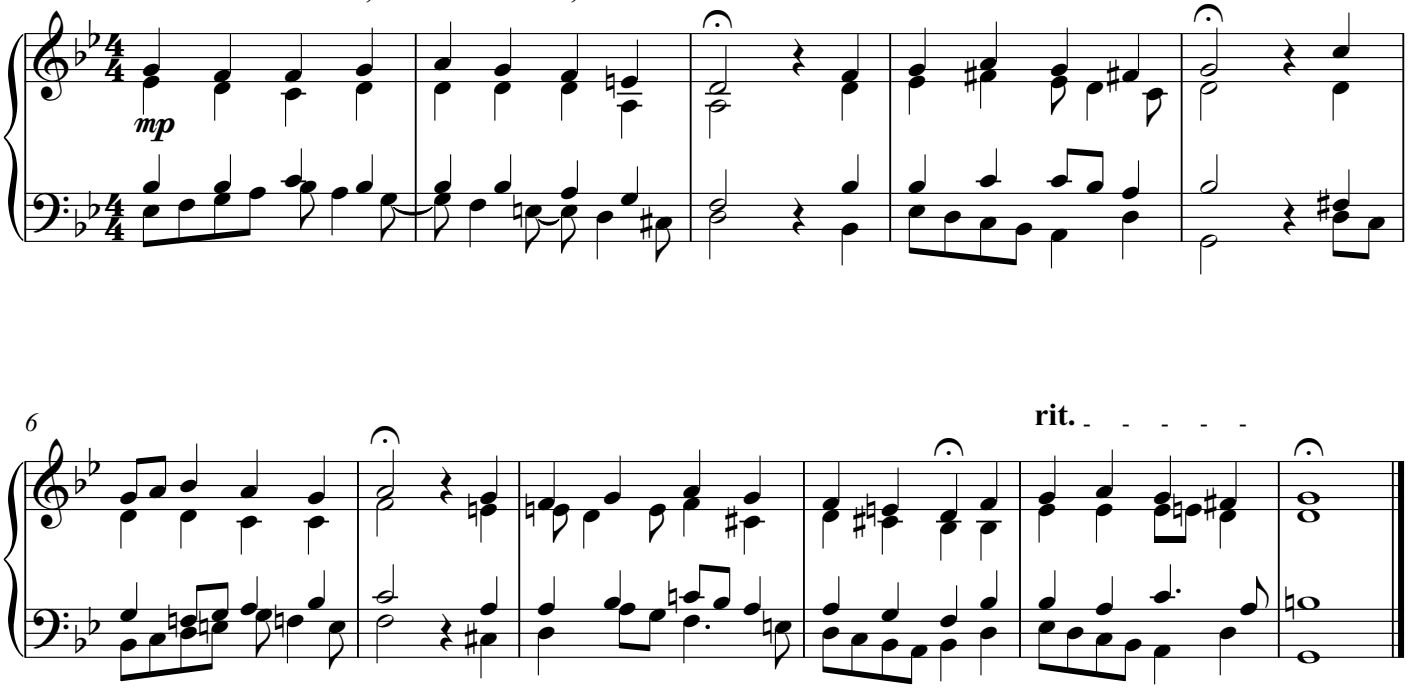

Copyright 2017 by Daniel Léo Simpson

The Office (2005–2013)

Booze Cruise

TV-14 | 22min | Comedy | Episode aired 5 January 2006

8.5/10
1,872

Rate This

Season 2 | Episode 11 < Previous | All Episodes (188) | Next >

The Dunder Mifflin staff go on a mandatory "booze cruise" to hear Michael give a motivational talk.

Director: Ken Kwapis

Writers: Greg Daniels (developed for american television by), Greg Daniels | 2 more credits »

Stars: Steve Carell, Rainn Wilson, John Krasinski | See full cast & crew »

Reviews
1 user | 3 critic

371 Riemenschneider Harmonized Chorales

Nos. 171 - 180

Daniel Léo Simpson
January 15, 2018
San Carlos, California

174. Jesus Christus, unser Heiland, der den Tod

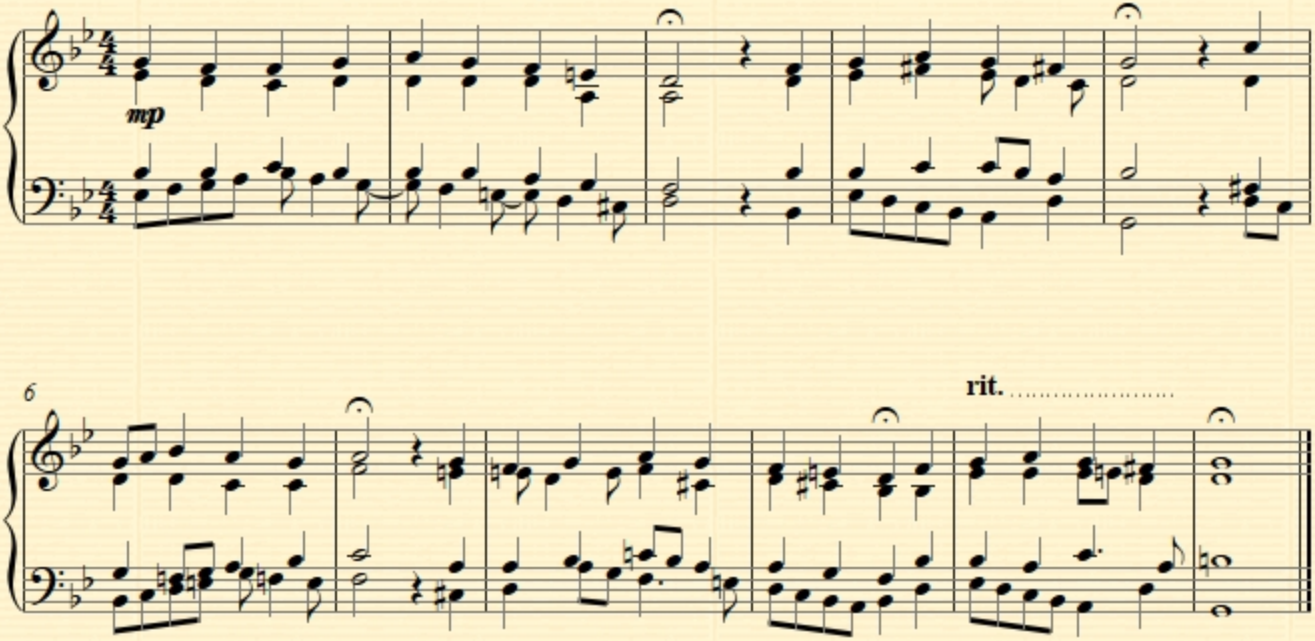

Full Score

371 Riemenschneider Harmonized Chorales

Nos. 171 - 180

Daniel Léo Simpson
January 15, 2018
San Carlos, California

171. Jesus Christus, unser Heiland, der den Tod

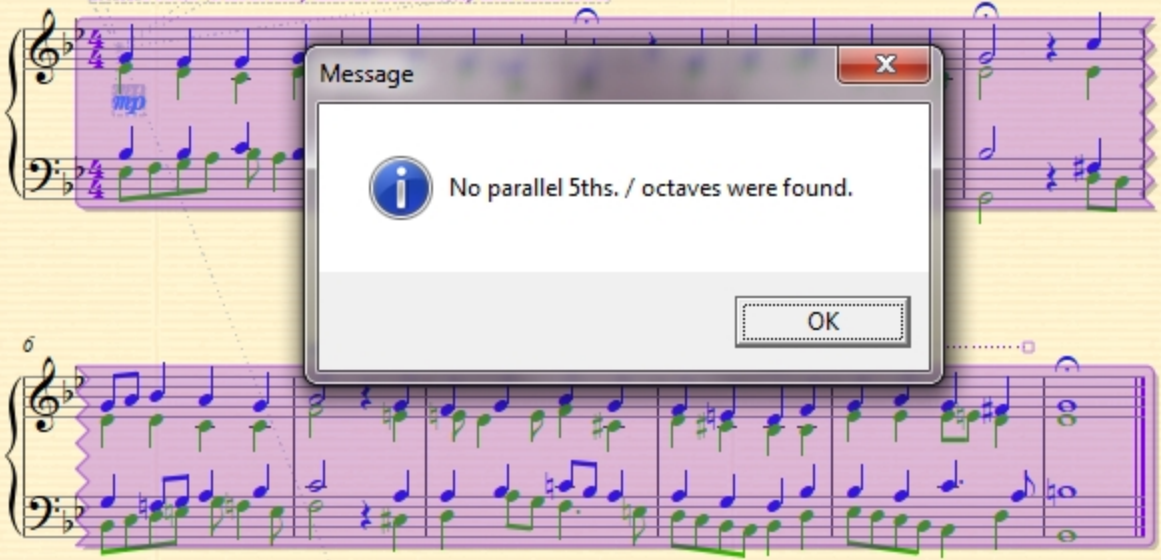

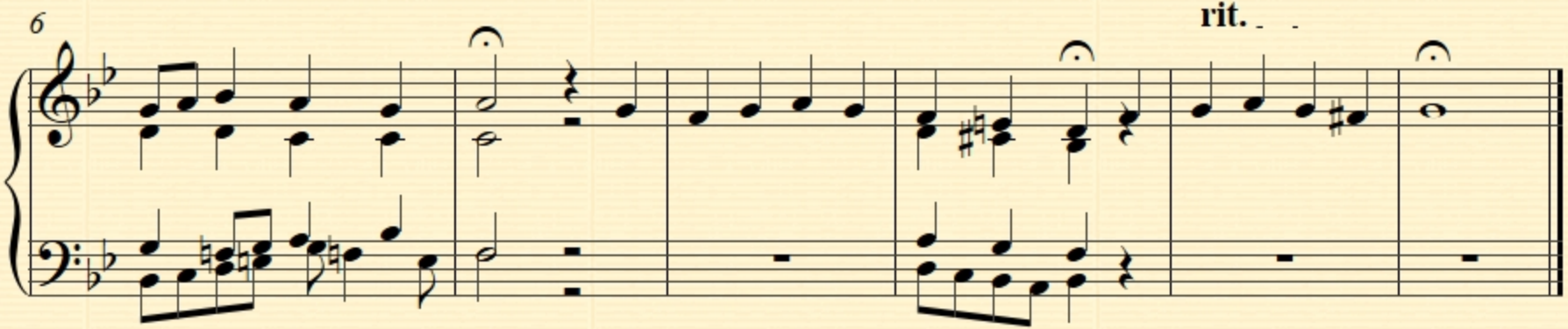
6
rit.

Daniel Léo Simpson
January 15, 2018
San Carlos, California

174. Jesus Christus, unser Heiland, der den Tod

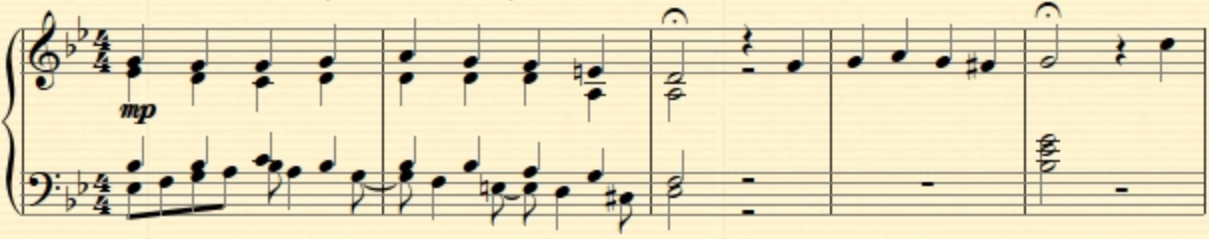

Verizon 3:34 PM 53%

CC 千字文
Qiānzìwén

Thousand Character Classic, 6th century poem used as a traditional reading primer

flashcard resume details

Daniel Léo Simpson
January 15, 2018
San Carlos, California

174. Jesus Christus, unser Heiland, der den Tod

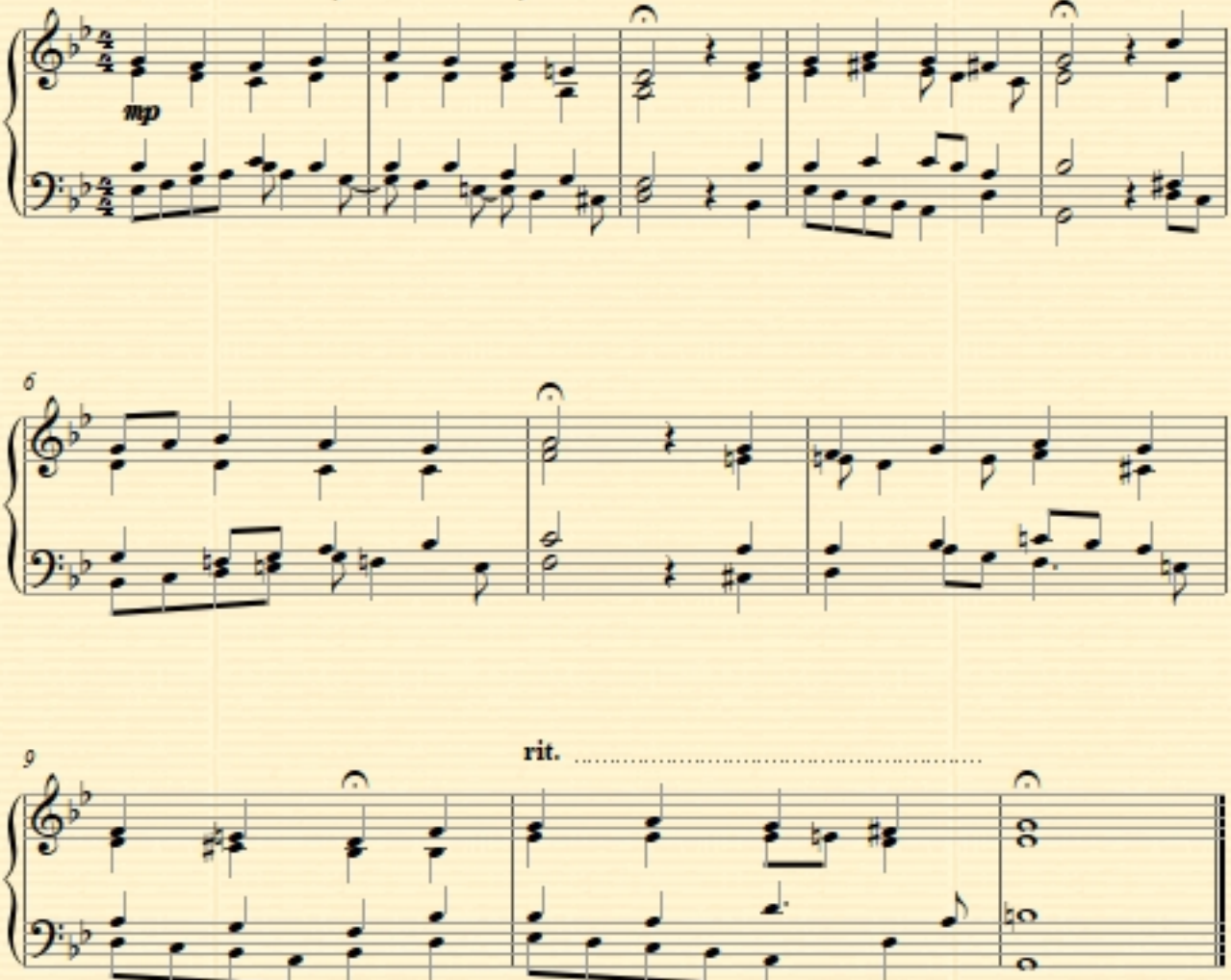

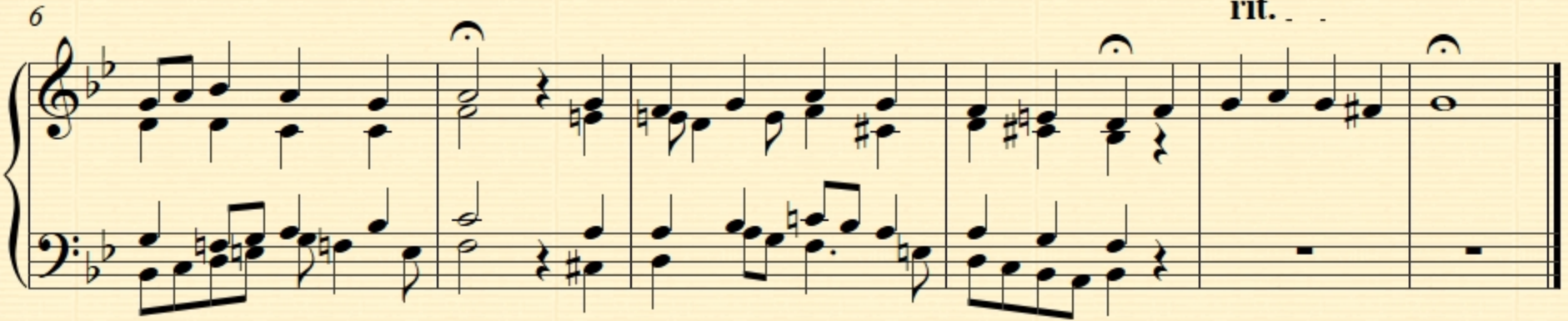
6
rit.

IMSLP Recent Additions List

The following list is a list of **scores** recently submitted, starting at **#1**.

[Edit this header]

Composer Name	Work Title	# of Files/Index #	Date Submitted
Jungbauer, Coelestin	18 Deutsche Lieder	#508869	January 14, 2018
Simpson, Daniel Léo	O Herzensangst, o Bangigkeit, R.173	#508865	January 14, 2018
Simpson, Daniel Léo	O Herzensangst, o Bangigkeit, R.173	#508864	January 14, 2018
Jungbauer, Coelestin	Deutsche Vesper	#508863	January 14, 2018
Jungbauer, Coelestin	Deutsches Te Deum laudamus	#508861	January 14, 2018
Various	Musica de' virtuosi della florida capella di Baviera	**5 files**	January 14, 2018
Gabrieli, Giovanni	Sonata octavi toni a 12, Ch.184	#508855	January 14, 2018
Kunzen, Friedrich Ludwig Aemilius	Das Halleluja der Schöpfung	#508854	January 14, 2018
Kunzen, Friedrich Ludwig Aemilius	Das Halleluja der Schöpfung	#508853	January 14, 2018
Korngold, Erich Wolfgang	Juarez	#508852	January 14, 2018
Bernabei, Giuseppe Antonio	Alma Redemptoris Mater	**2 files**	January 14, 2018

174. Jesus Christus, unser Heiland, der den Tod

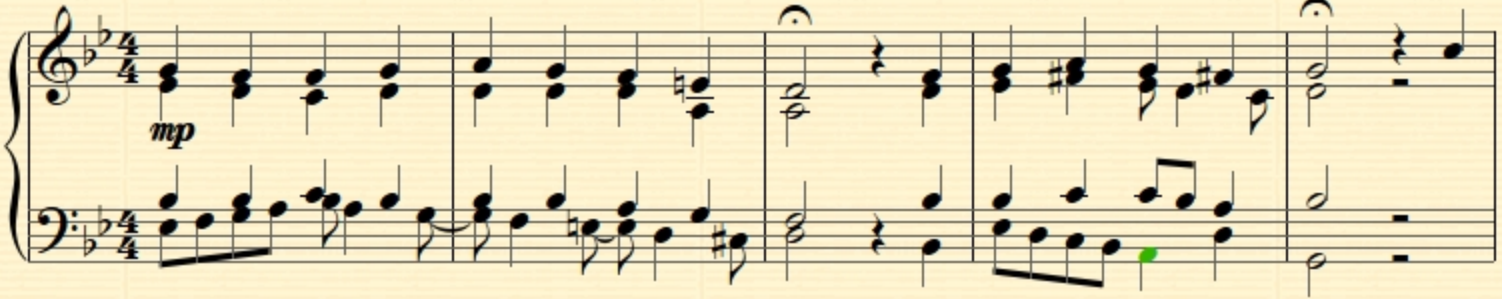

Daniel Léo Simpson
January 15, 2018
San Carlos, California

174. Jesus Christus, unser Heiland, der den Tod

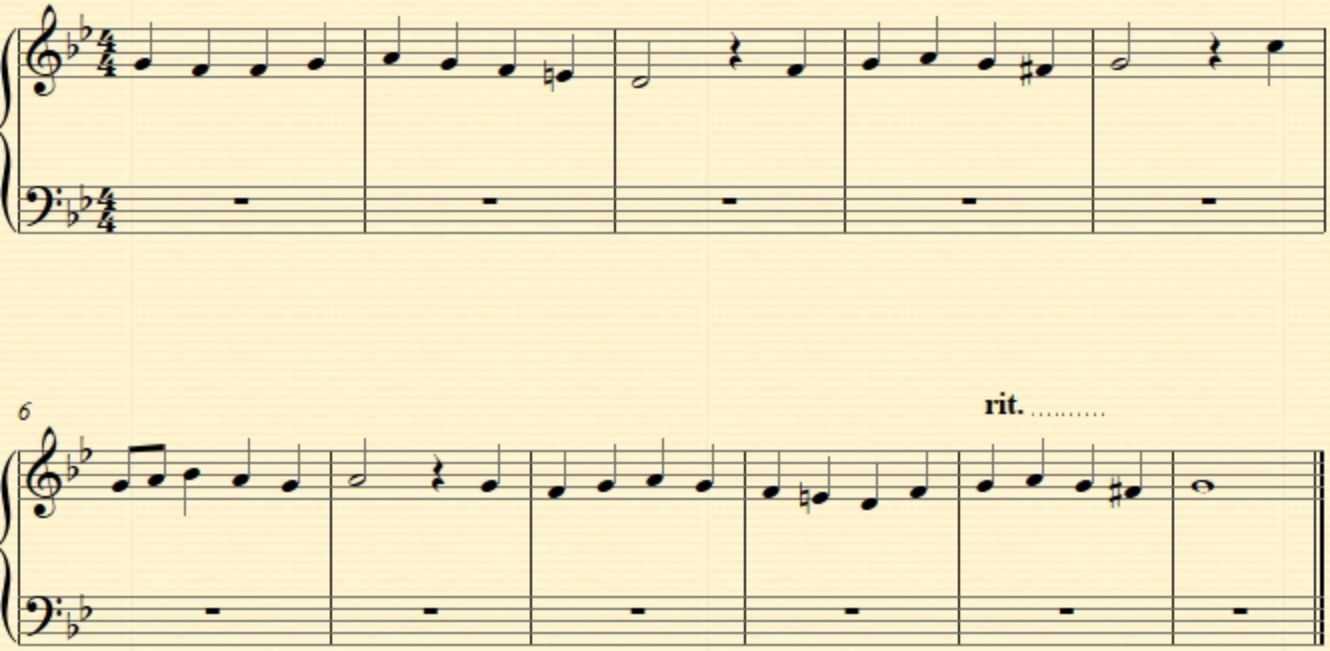

174. Jesus Christus, unser Heiland, der den Tod

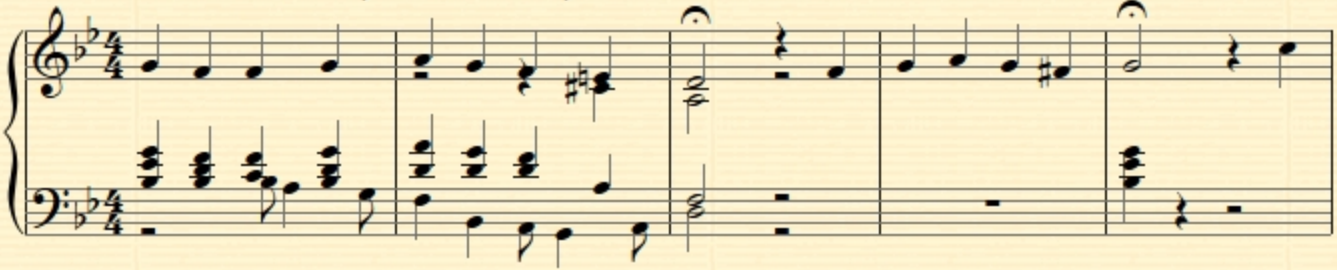

Daniel Léo Simpson
January 15, 2018
San Carlos, California

174. Jesus Christus, unser Heiland, der den Tod

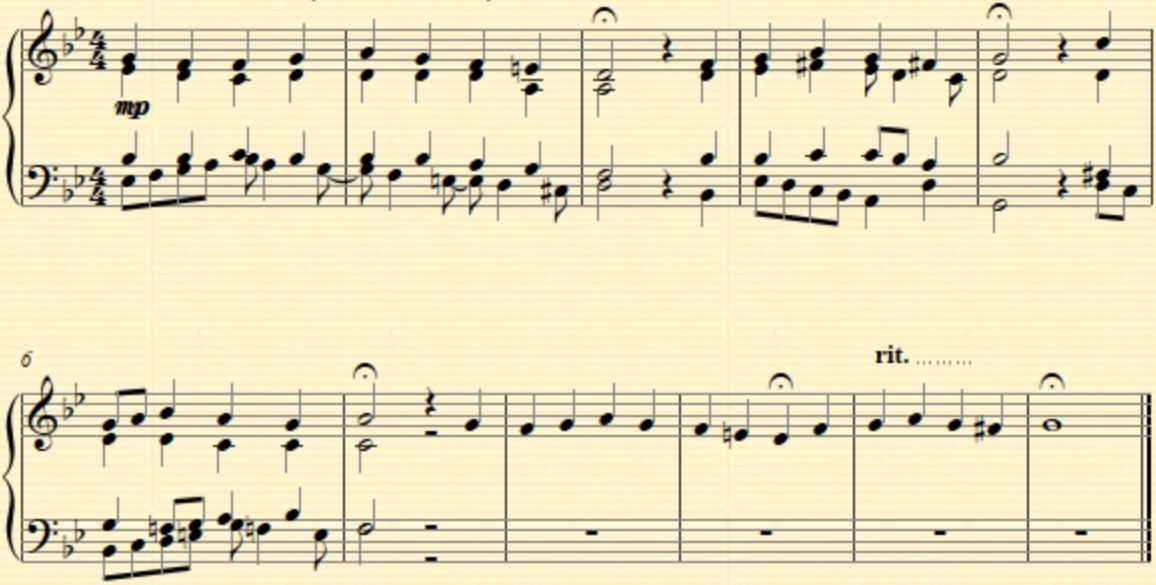

When is Spring Festival this year?

jīn nián de chūn jié shì shén me shí hou
今年的春节是什么时候?

xiǎo hé hǎo lèi a hǎo xiǎng fàng jià a
小何：好累啊，好想放假啊！

lì lì duì le jīn nián de chūn jié shì shén
丽丽：对了，今年的春节是什

me shí hou
么时候?

xiǎo hé yuè hào
小何：2月16号。

lì lì děng dào chūn jié jiù kě yǐ fàng jià la
丽丽：等到春节就可以放假啦

！

xiǎo hé hái yǒu hǎo jiǔ a
小何：还有好久啊！

371 Riemenschneider Harmonized Chorales

Nos. 171 - 180

Daniel Léo Simpson
January 16, 2018
San Carlos, California

175 Jesus, meine Zuversicht

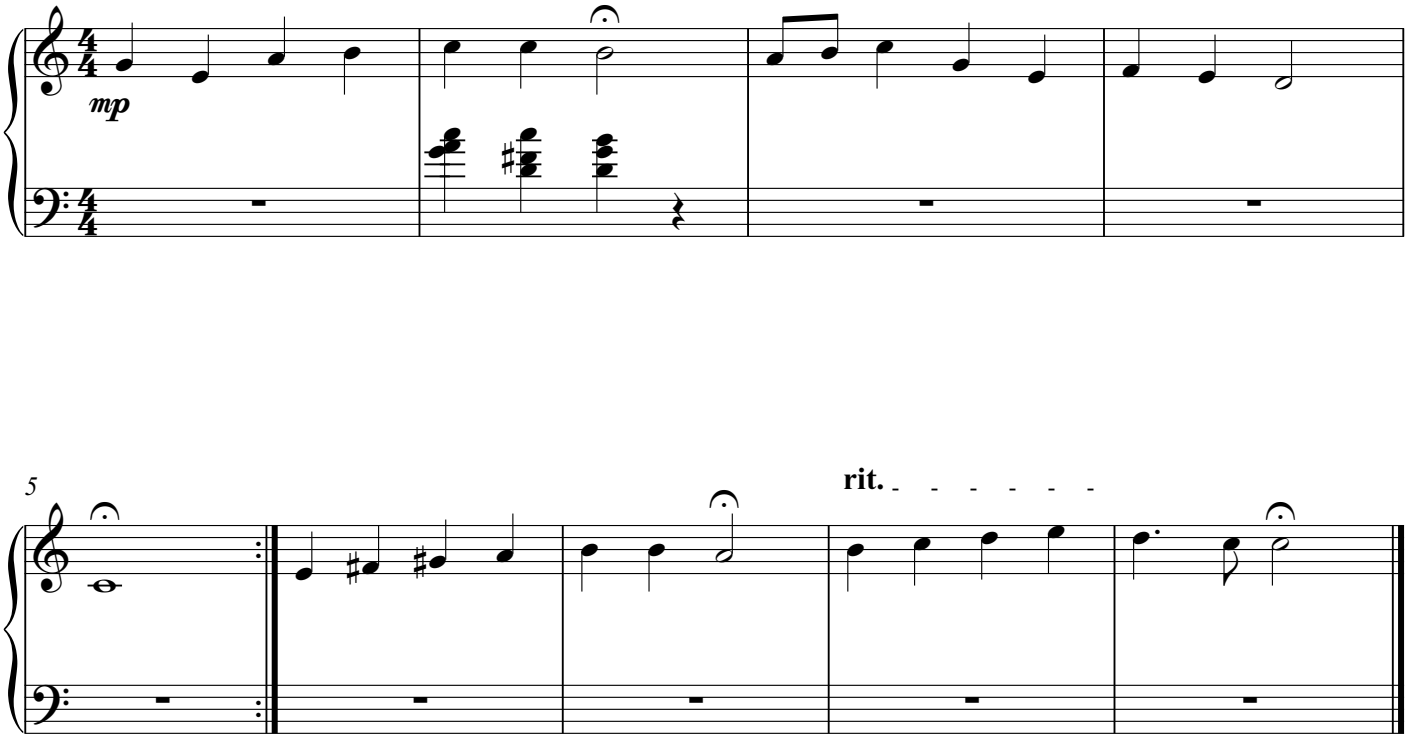

Copyright 2017 by Daniel Léo Simpson

371 Riemenschneider Harmonized Chorales

Nos. 171 - 180

Daniel Léo Simpson
January 16, 2018
San Carlos, California

175 Jesus, meine Zuversicht

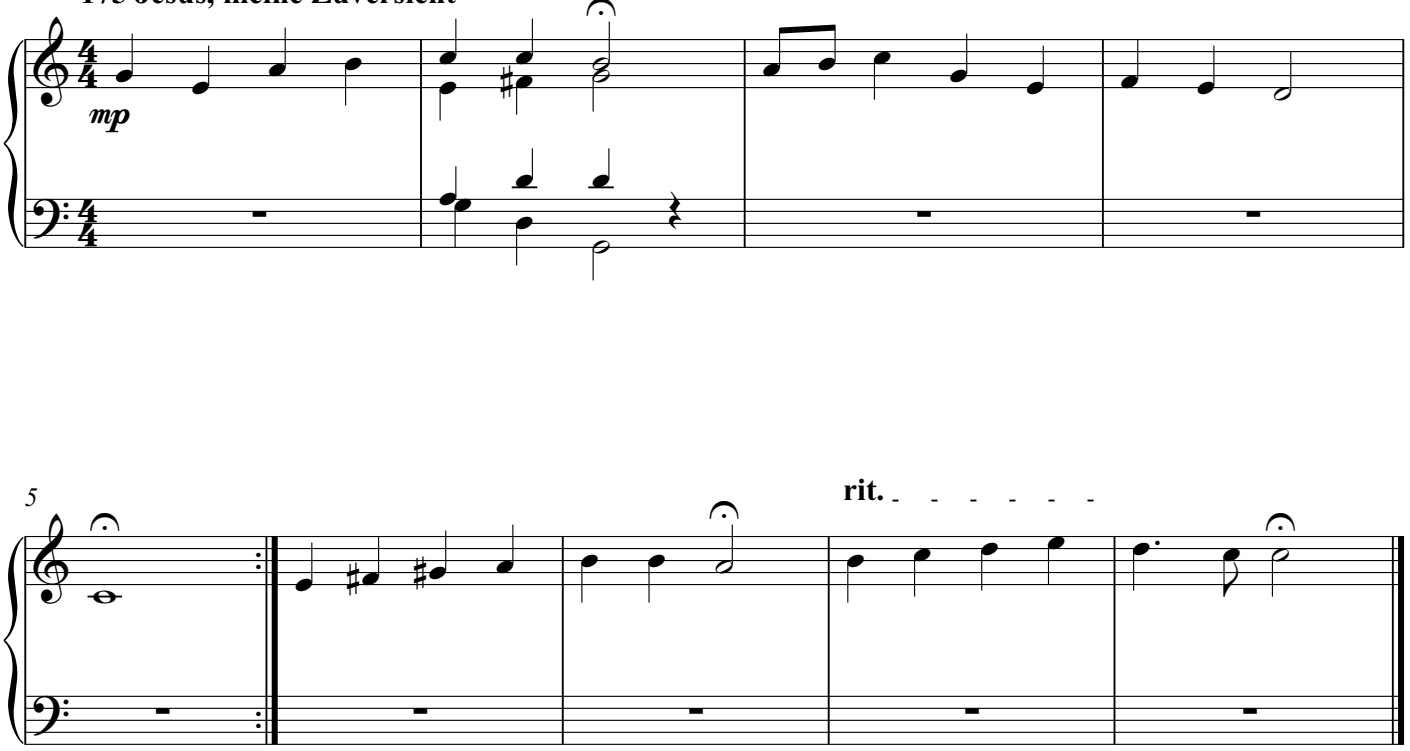

Copyright 2017 by Daniel Léo Simpson

371 Riemenschneider Harmonized Chorales

Nos. 171 - 180

Daniel Léo Simpson
January 16, 2018
San Carlos, California

175 Jesus, meine Zuversicht

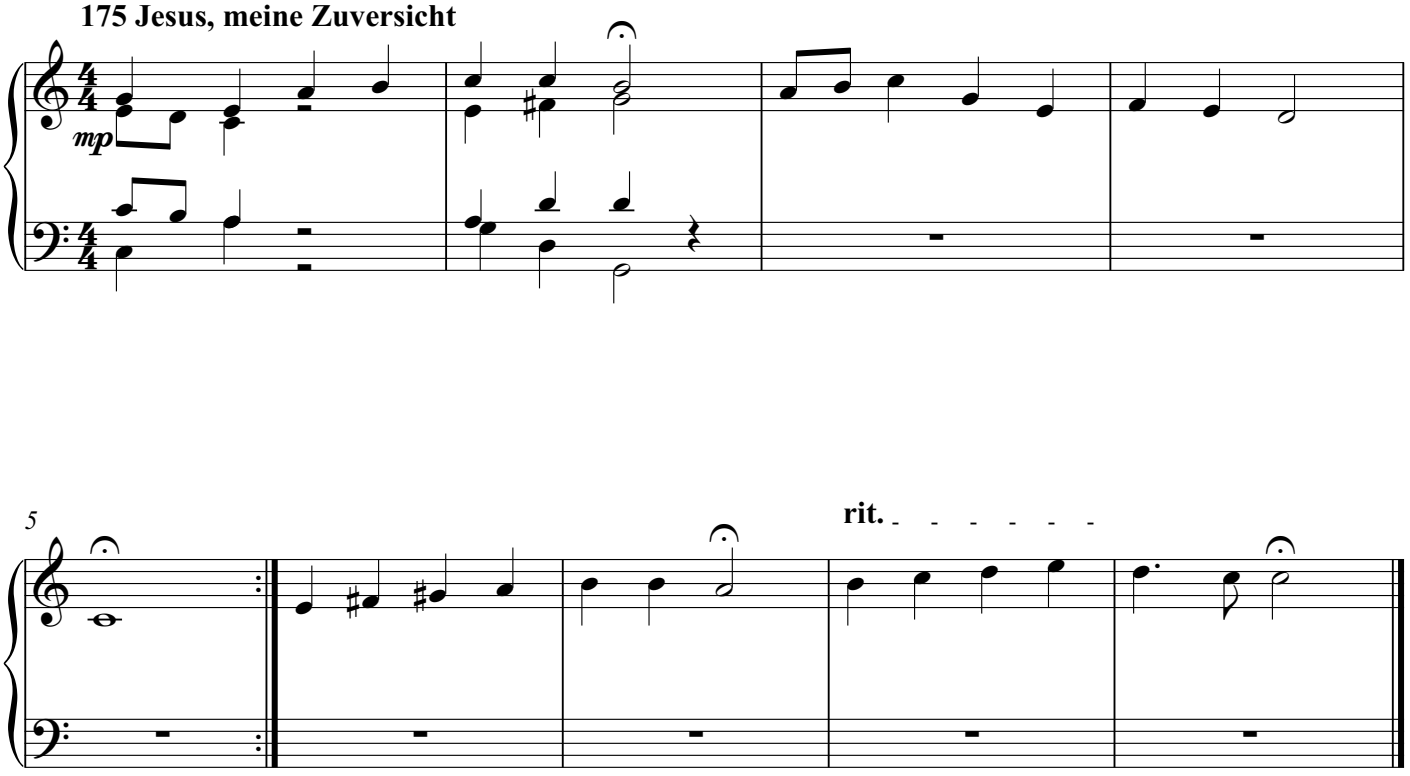

Copyright 2017 by Daniel Léo Simpson
www.danielsimpson.com
cum sancto spiritu

371 Riemenschneider Harmonized Chorales

Nos. 171 - 180

Daniel Léo Simpson
January 16, 2018
San Carlos, California

175 Jesus, meine Zuversicht

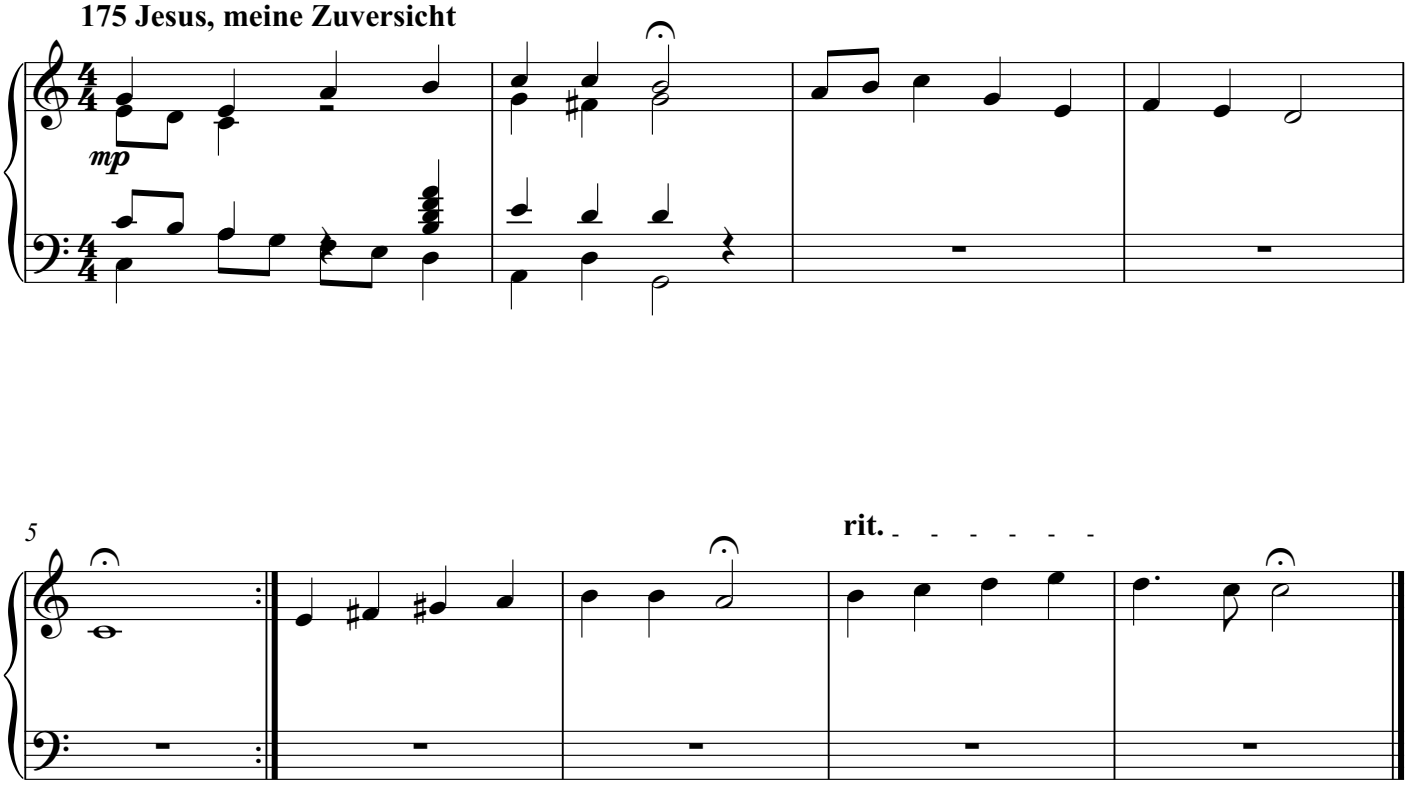

Copyright 2017 by Daniel Léo Simpson

371 Riemenschneider Harmonized Chorales

Nos. 171 - 180

Daniel Léo Simpson
January 16, 2018
San Carlos, California

175 Jesus, meine Zuversicht

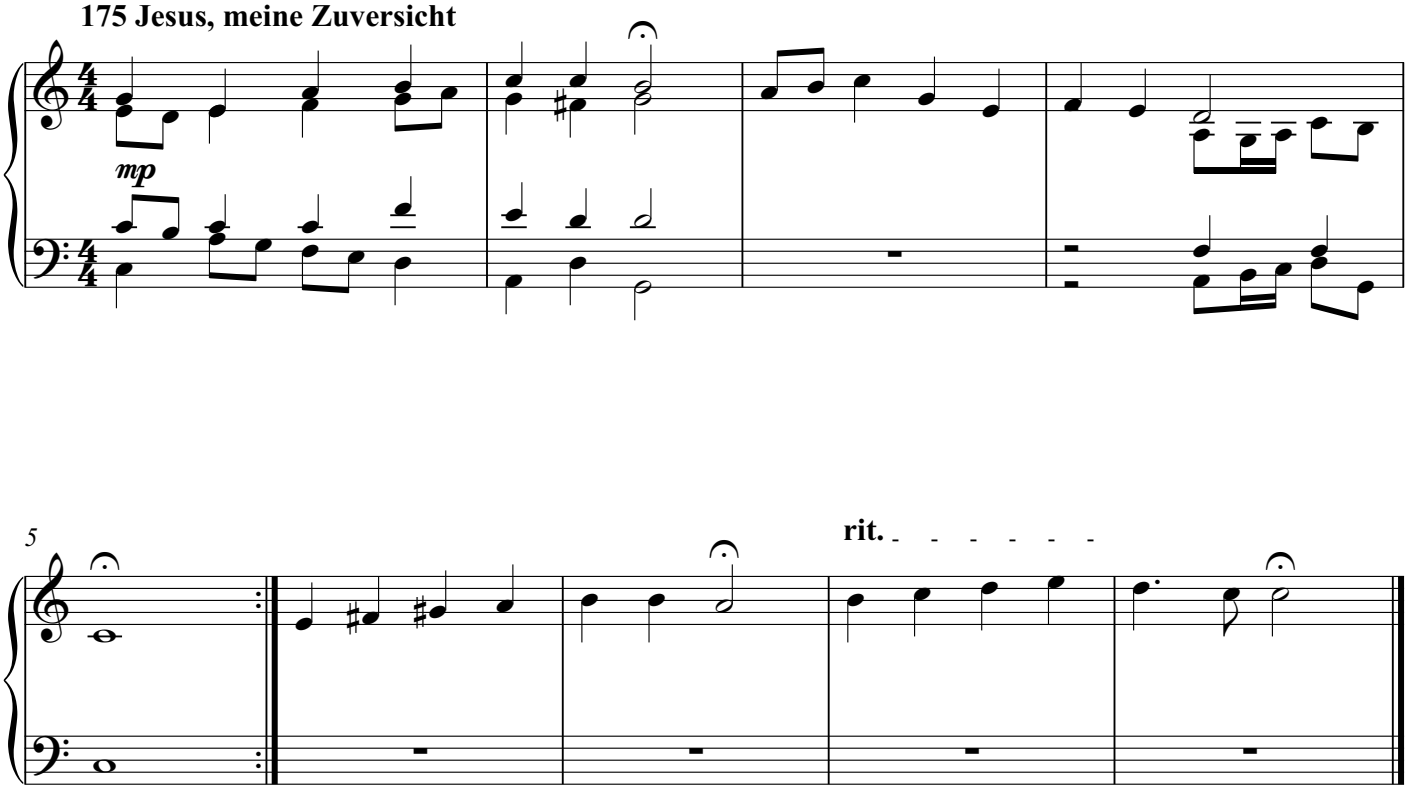

Copyright 2017 by Daniel Léo Simpson
www.danielsimpson.com
cum sancto spiritu

371 Riemenschneider Harmonized Chorales

Nos. 171 - 180

Daniel Léo Simpson
January 16, 2018
San Carlos, California

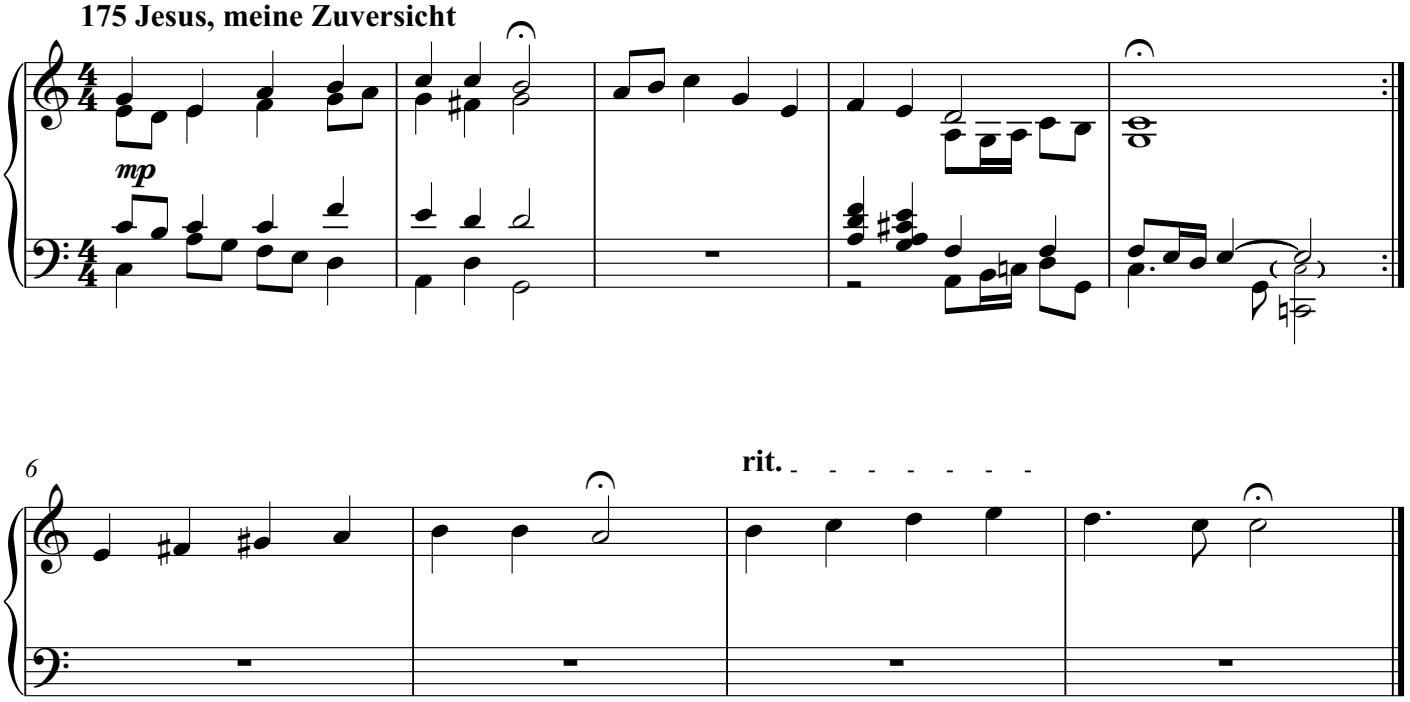

Copyright 2017 by Daniel Léo Simpson

371 Riemenschneider Harmonized Chorales

Nos. 171 - 180

Daniel Léo Simpson
January 16, 2018
San Carlos, California

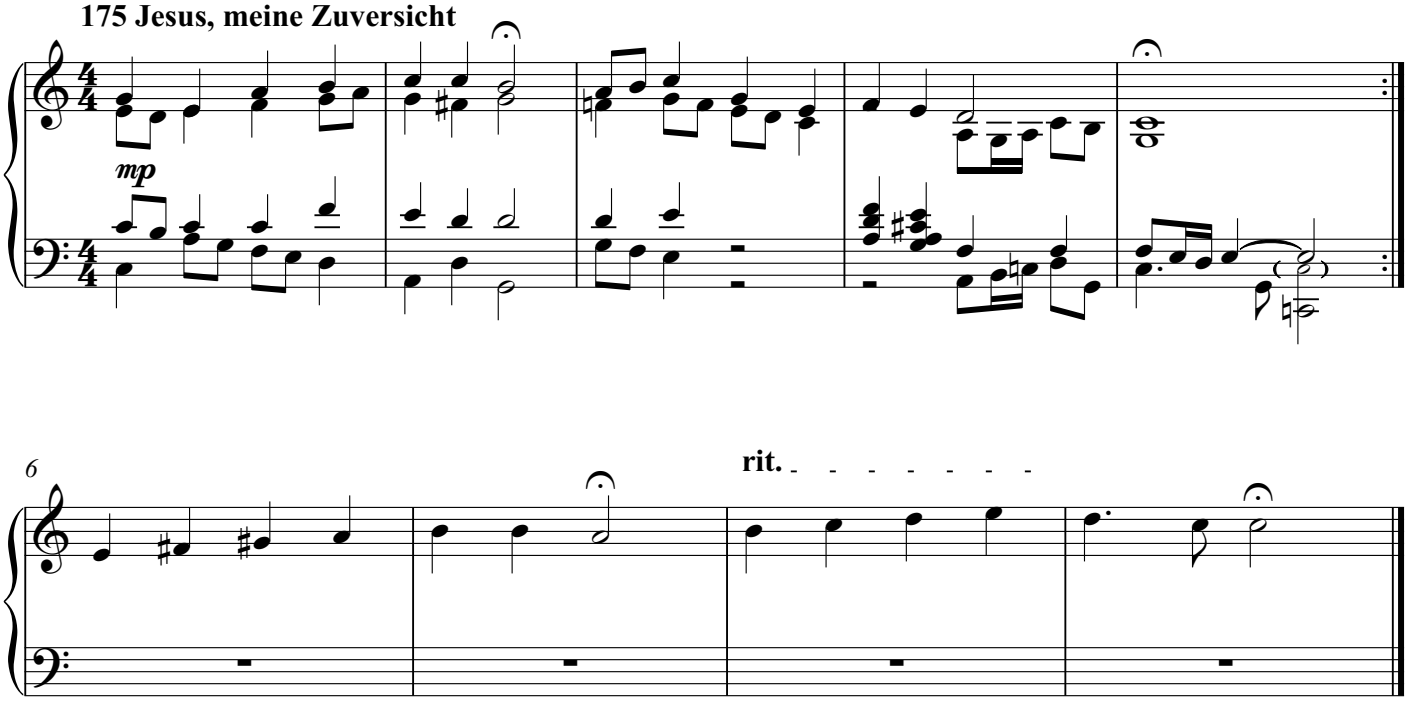

Copyright 2017 by Daniel Léo Simpson

371 Riemenschneider Harmonized Chorales

Nos. 171 - 180

Daniel Léo Simpson
January 16, 2018
San Carlos, California

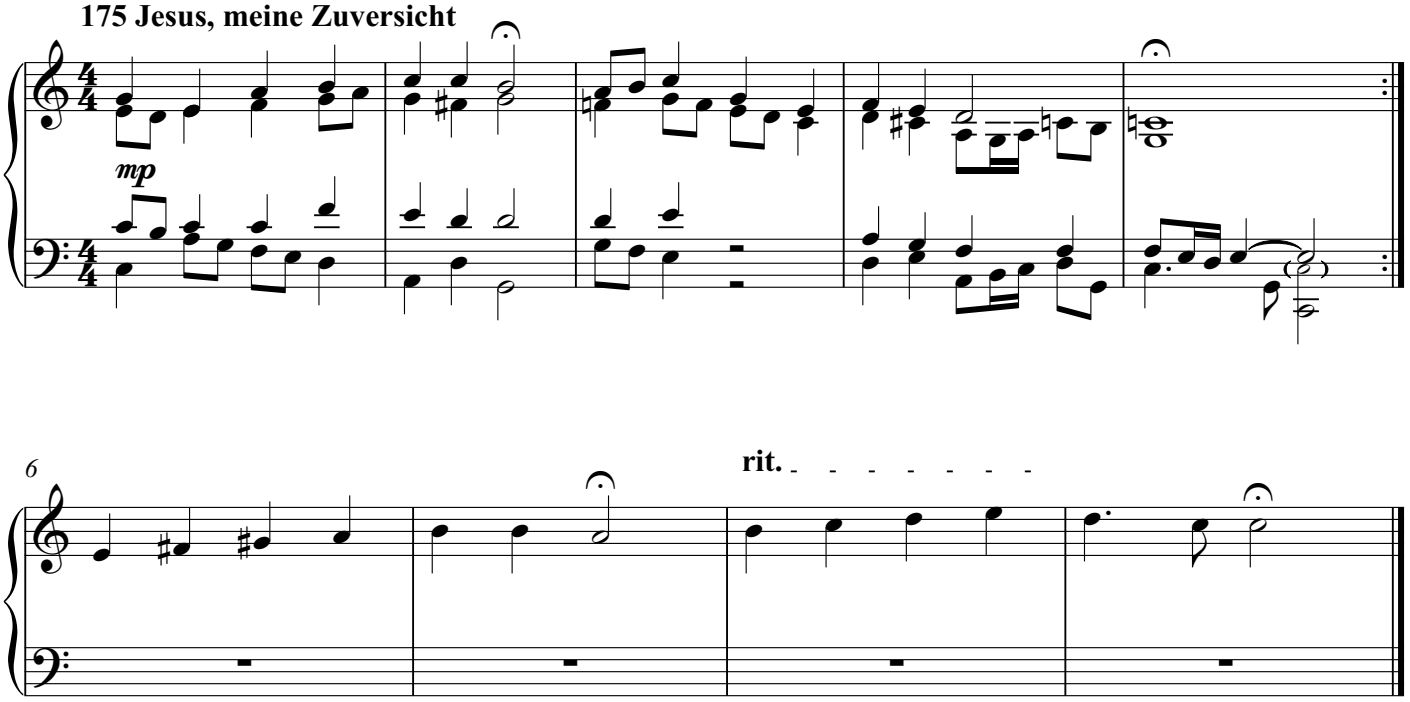

Copyright 2017 by Daniel Léo Simpson

371 Riemenschneider Harmonized Chorales

Nos. 171 - 180

Daniel Léo Simpson
January 16, 2018
San Carlos, California

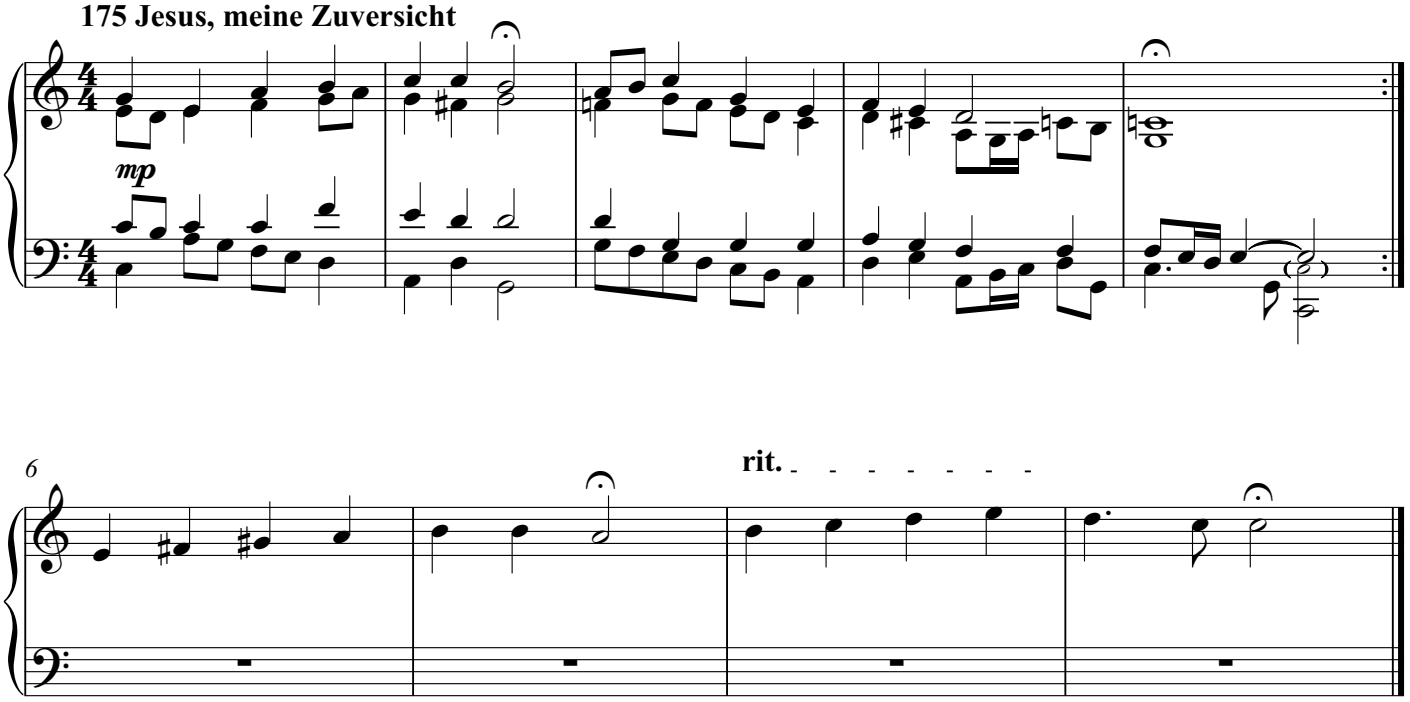

Copyright 2017 by Daniel Léo Simpson

371 Riemenschneider Harmonized Chorales

Nos. 171 - 180

Daniel Léo Simpson
January 16, 2018
San Carlos, California

175 Jesus, meine Zuversicht

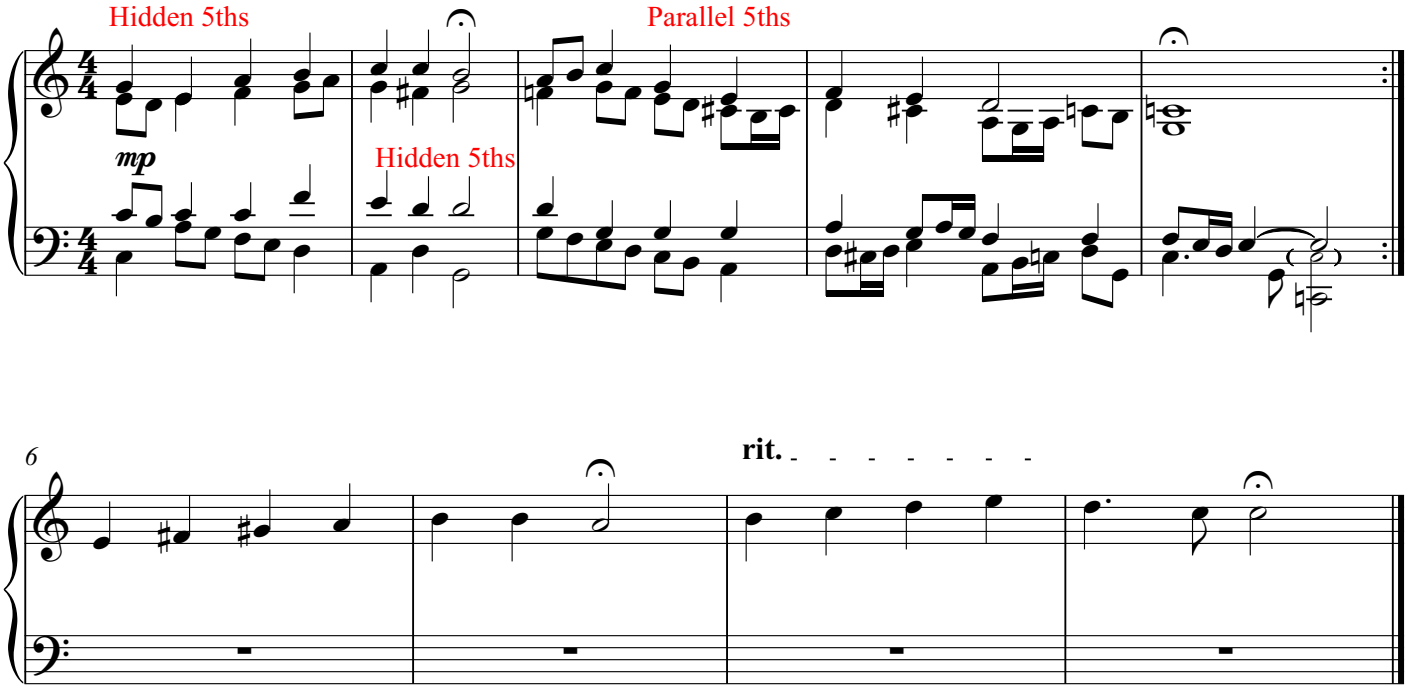

Copyright 2017 by Daniel Léo Simpson

371 Riemenschneider Harmonized Chorales

Nos. 171 - 180

Daniel Léo Simpson
January 16, 2018
San Carlos, California

175 Jesus, meine Zuversicht

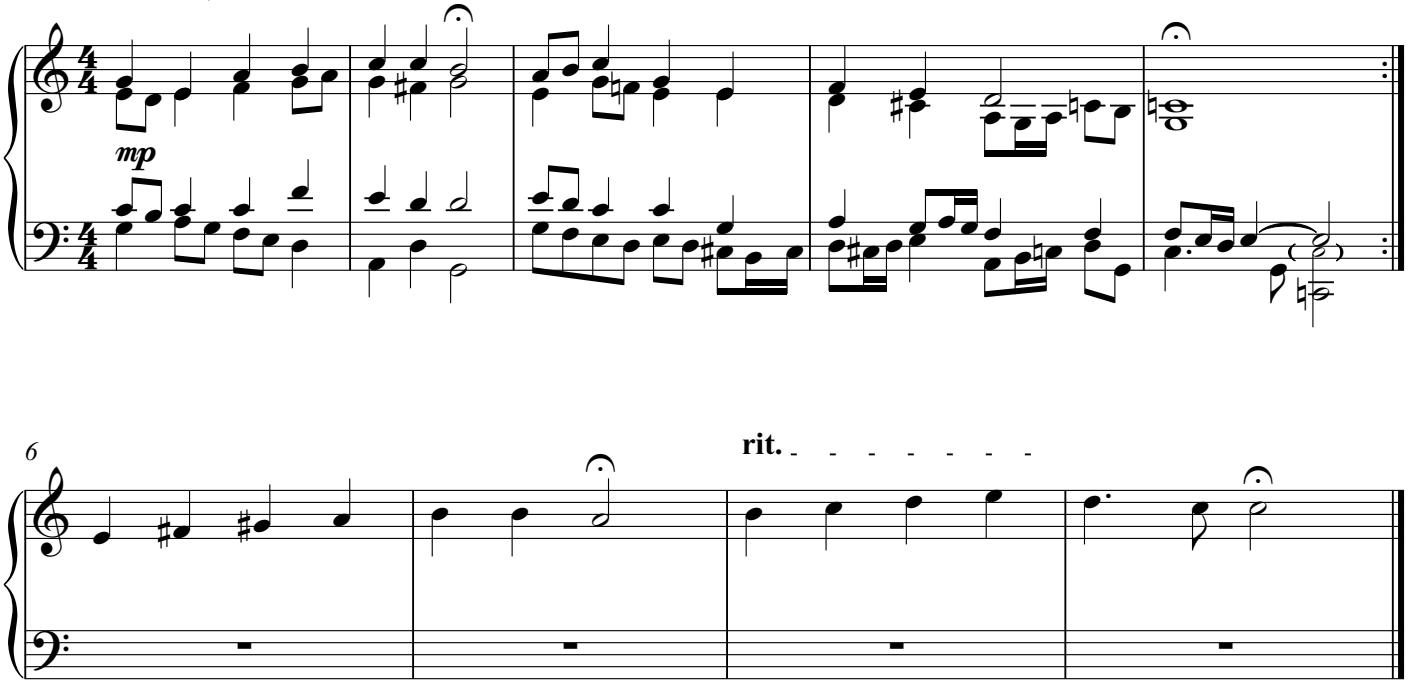

Copyright 2017 by Daniel Léo Simpson

371 Riemenschneider Harmonized Chorales

Nos. 171 - 180

Daniel Léo Simpson
January 16, 2018
San Carlos, California

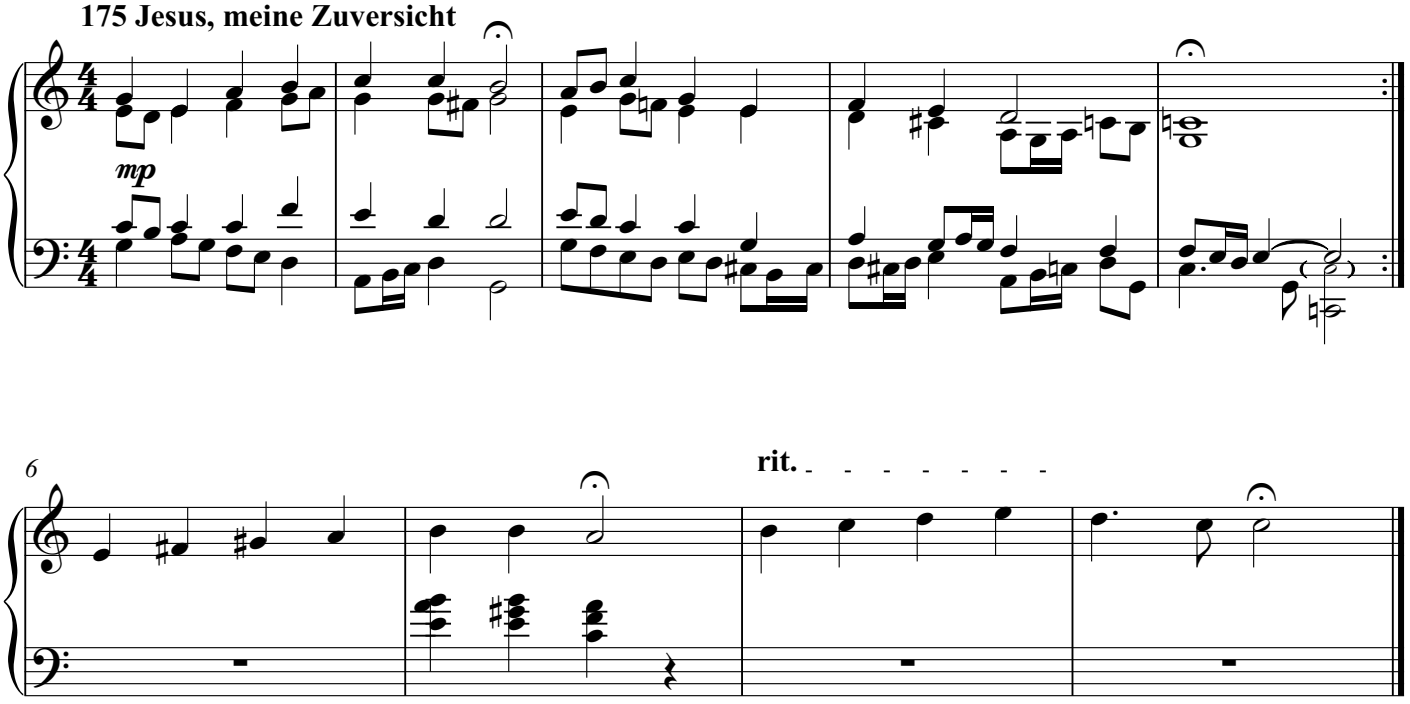

Copyright 2017 by Daniel Léo Simpson
www.danielsimpson.com
cum sancto spiritu

371 Riemenschneider Harmonized Chorales

Nos. 171 - 180

Daniel Léo Simpson
January 16, 2018
San Carlos, California

175 Jesus, meine Zuversicht

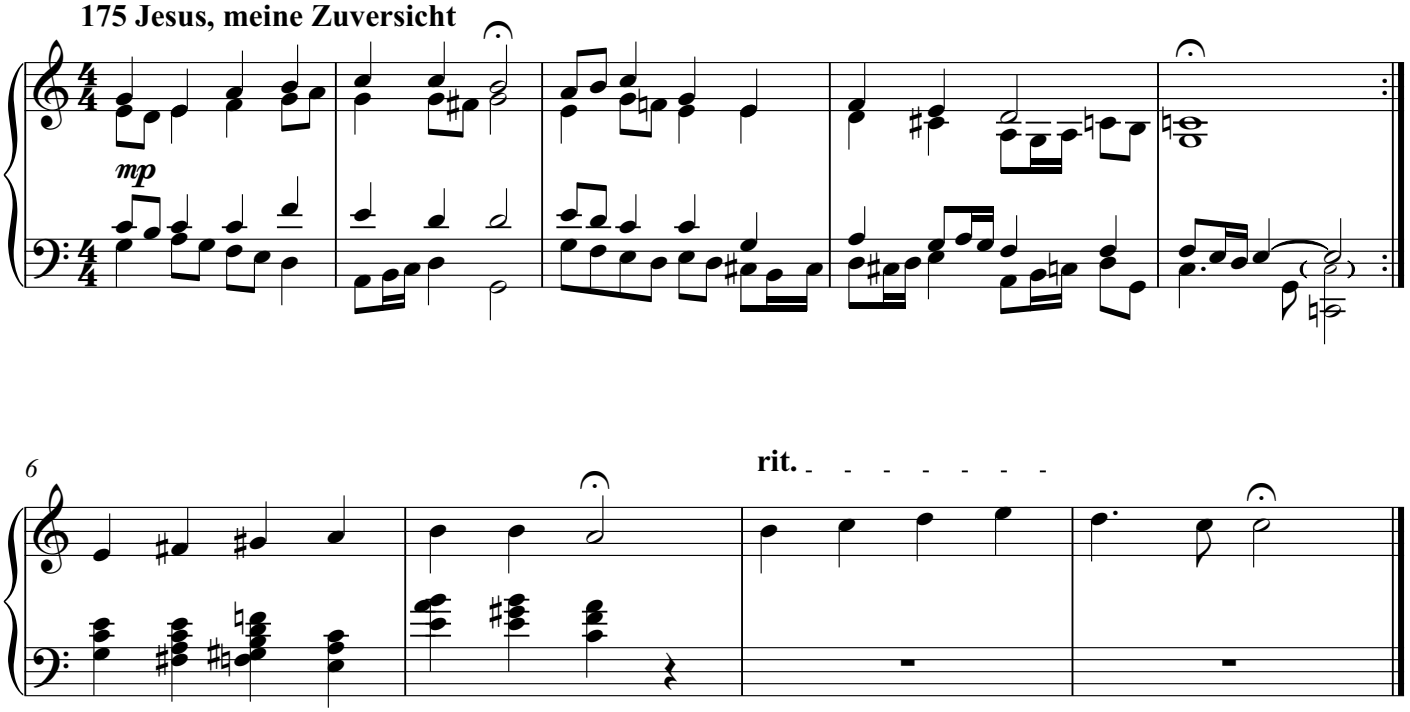

Copyright 2017 by Daniel Léo Simpson

371 Riemenschneider Harmonized Chorales

Nos. 171 - 180

Daniel Léo Simpson
January 16, 2018
San Carlos, California

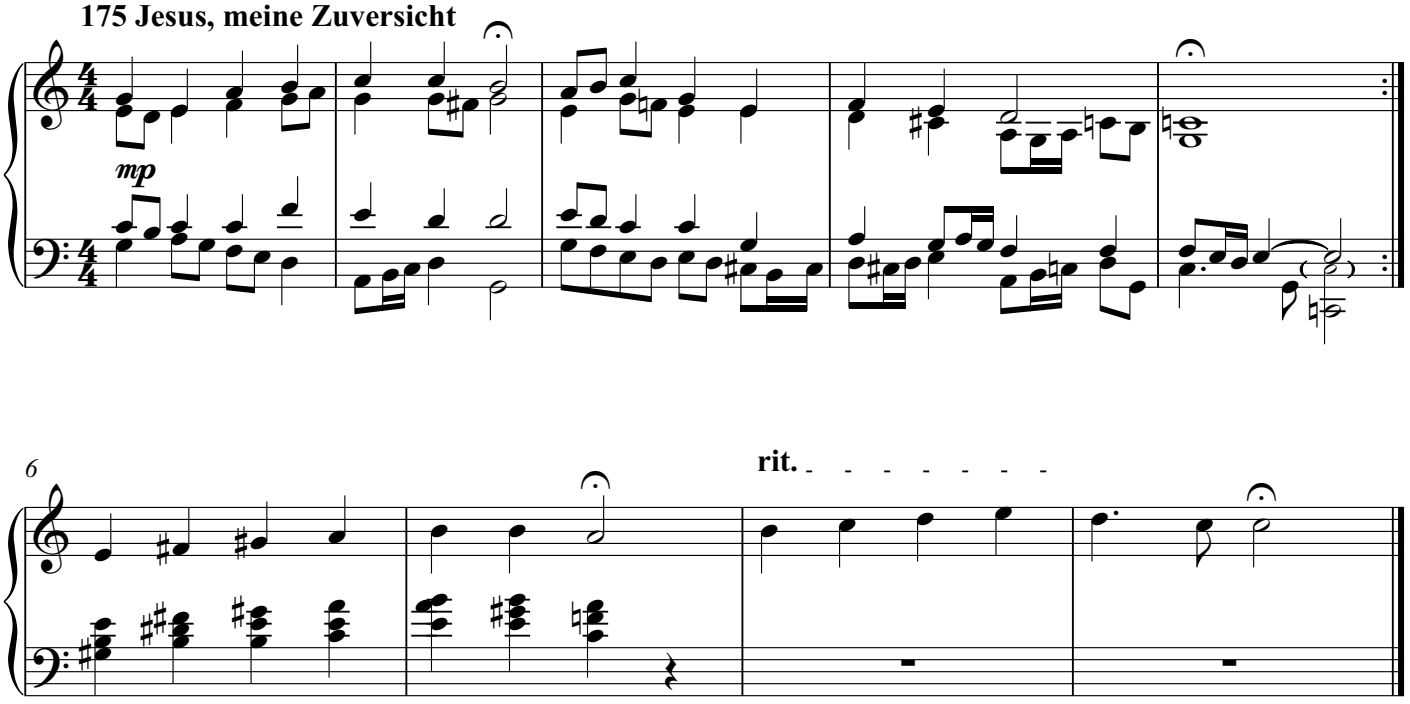

Copyright 2017 by Daniel Léo Simpson
www.danielsimpson.com
cum sancto spiritu

371 Riemenschneider Harmonized Chorales

Nos. 171 - 180

Daniel Léo Simpson
January 16, 2018
San Carlos, California

175 Jesus, meine Zuversicht

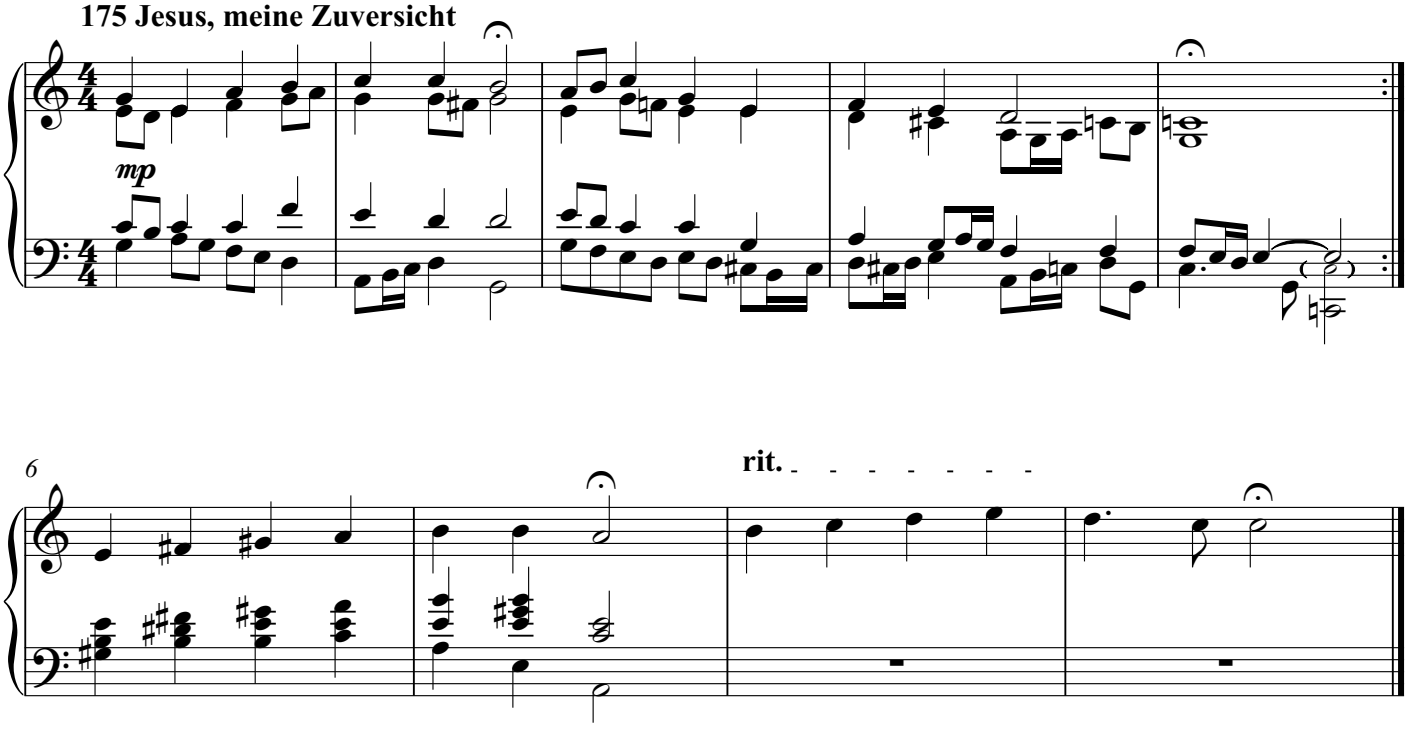

Copyright 2017 by Daniel Léo Simpson
www.danielsimpson.com
cum sancto spiritu

371 Riemenschneider Harmonized Chorales

Nos. 171 - 180

Daniel Léo Simpson
January 16, 2018
San Carlos, California

175 Jesus, meine Zuversicht

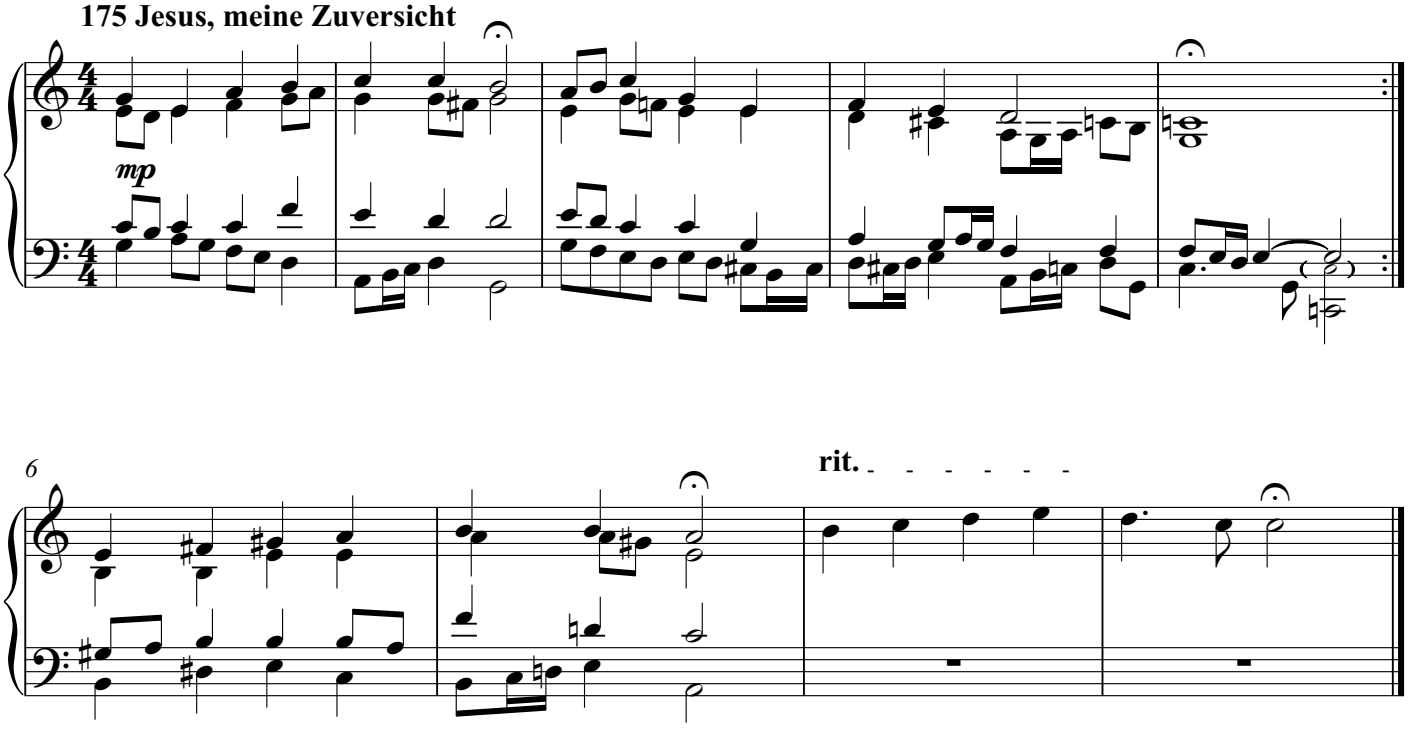

Copyright 2017 by Daniel Léo Simpson

371 Riemenschneider Harmonized Chorales

Nos. 171 - 180

Daniel Léo Simpson
January 16, 2018
San Carlos, California

175 Jesus, meine Zuversicht

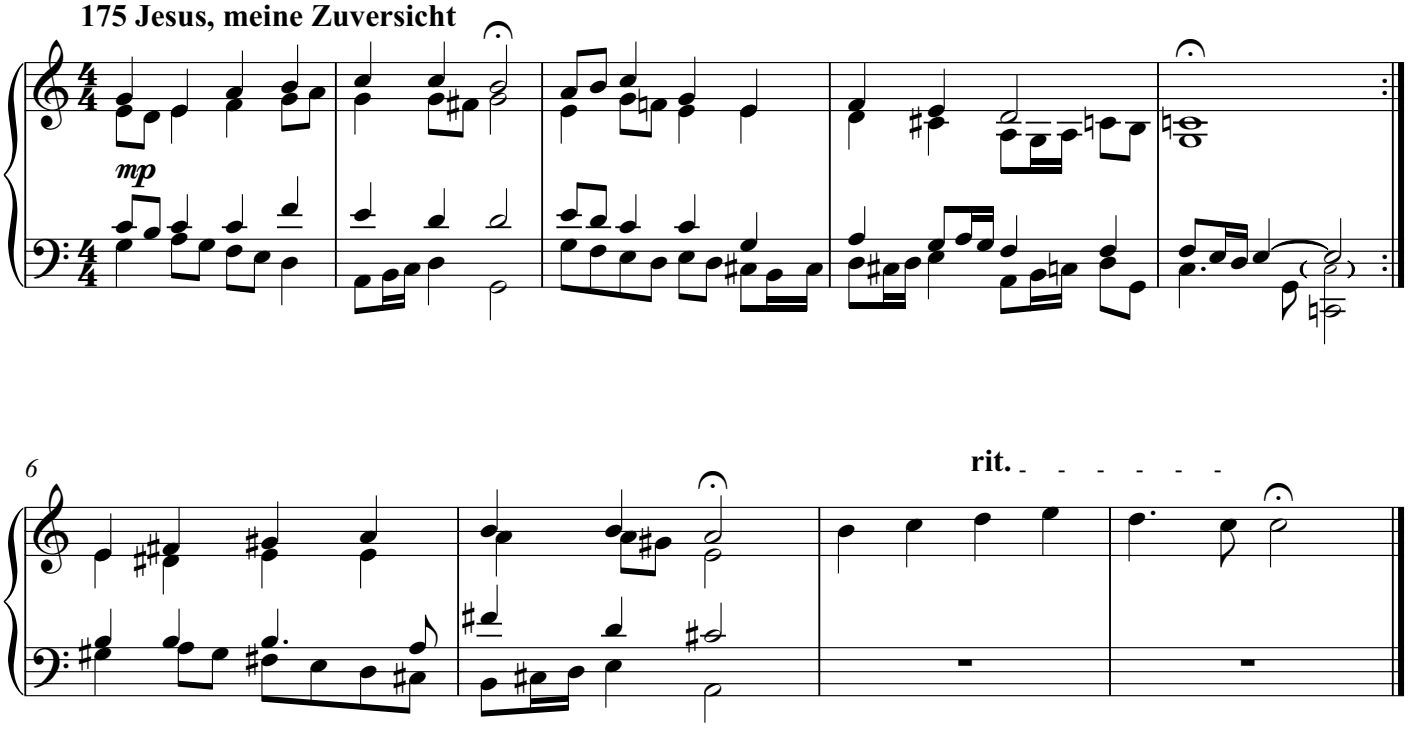

Copyright 2017 by Daniel Léo Simpson
www.danielsimpson.com
cum sancto spiritu

371 Riemenschneider Harmonized Chorales

Nos. 171 - 180

Daniel Léo Simpson
January 16, 2018
San Carlos, California

175 Jesus, meine Zuversicht

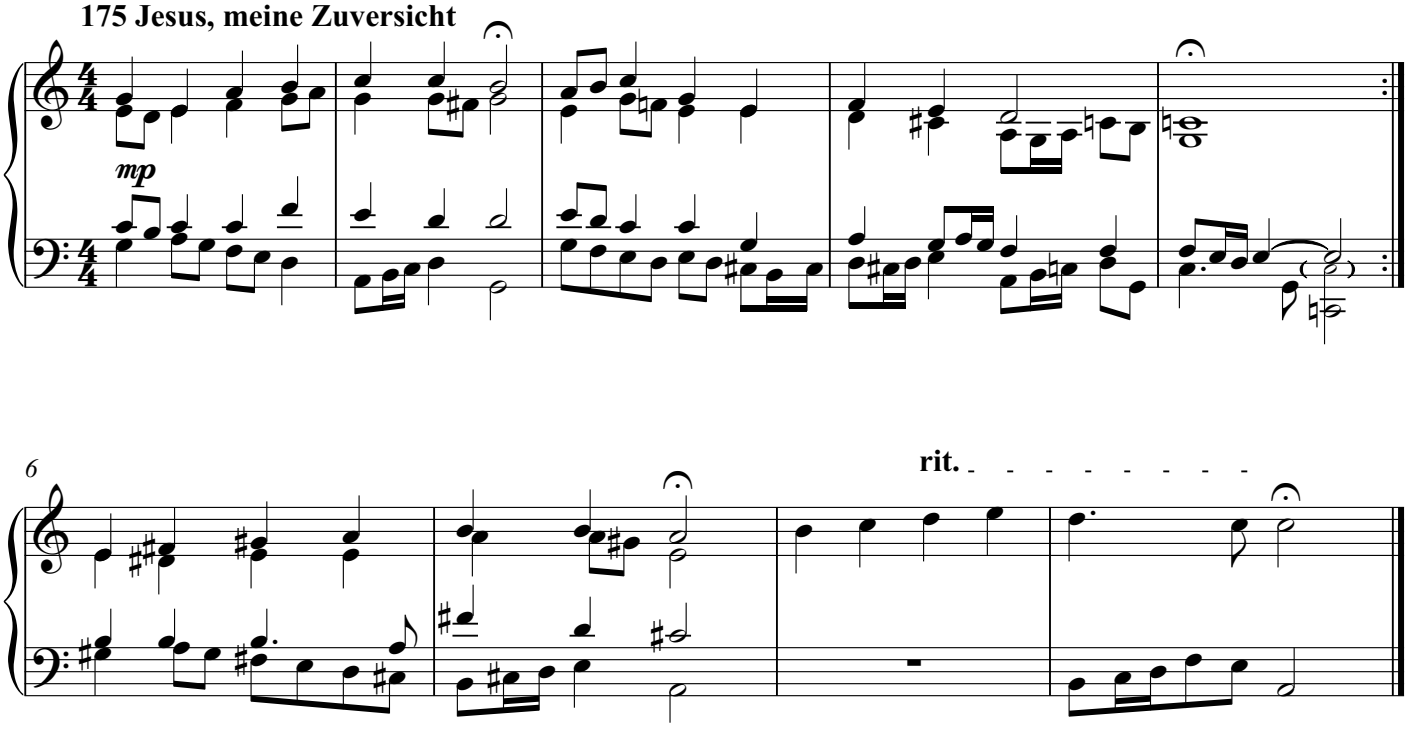

Copyright 2017 by Daniel Léo Simpson

371 Riemenschneider Harmonized Chorales

Nos. 171 - 180

Daniel Léo Simpson
January 16, 2018
San Carlos, California

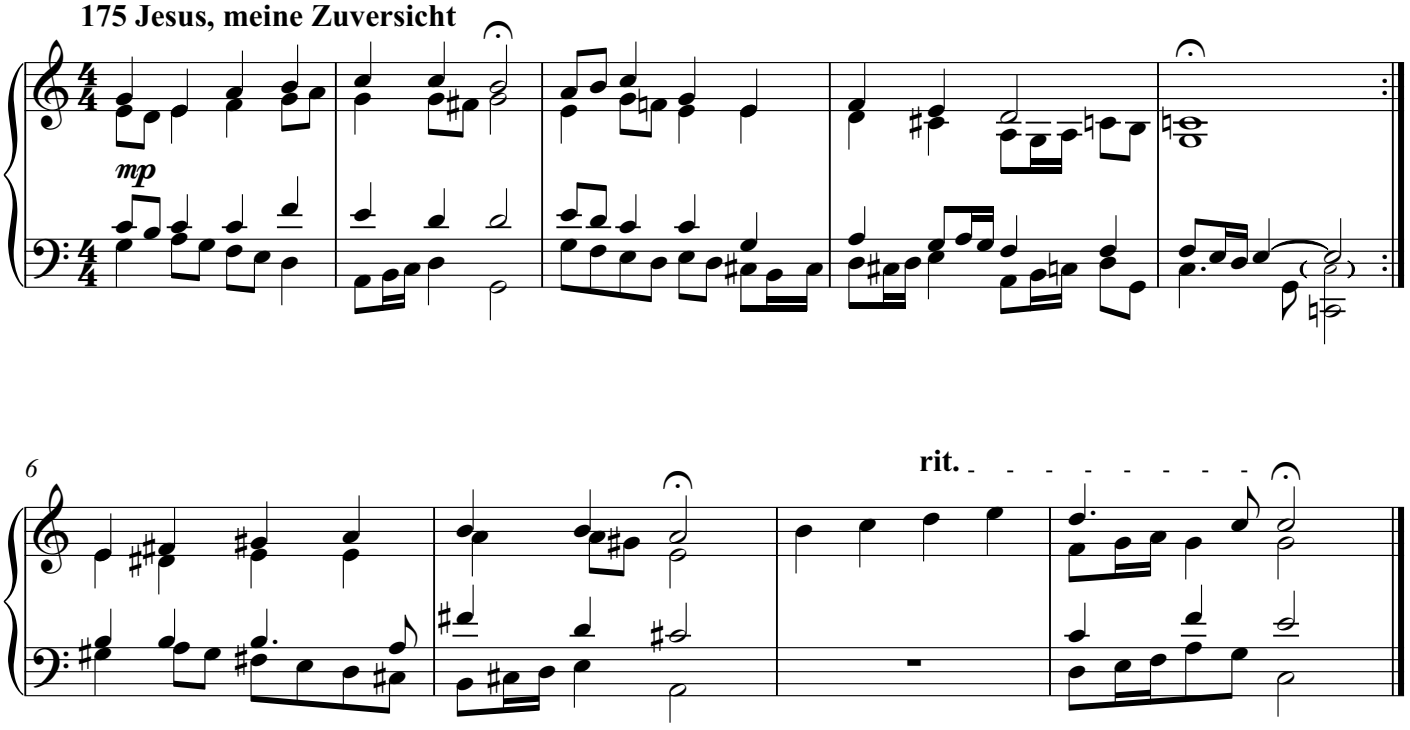

Copyright 2017 by Daniel Léo Simpson

371 Riemenschneider Harmonized Chorales

Nos. 171 - 180

Daniel Léo Simpson
January 16, 2018
San Carlos, California

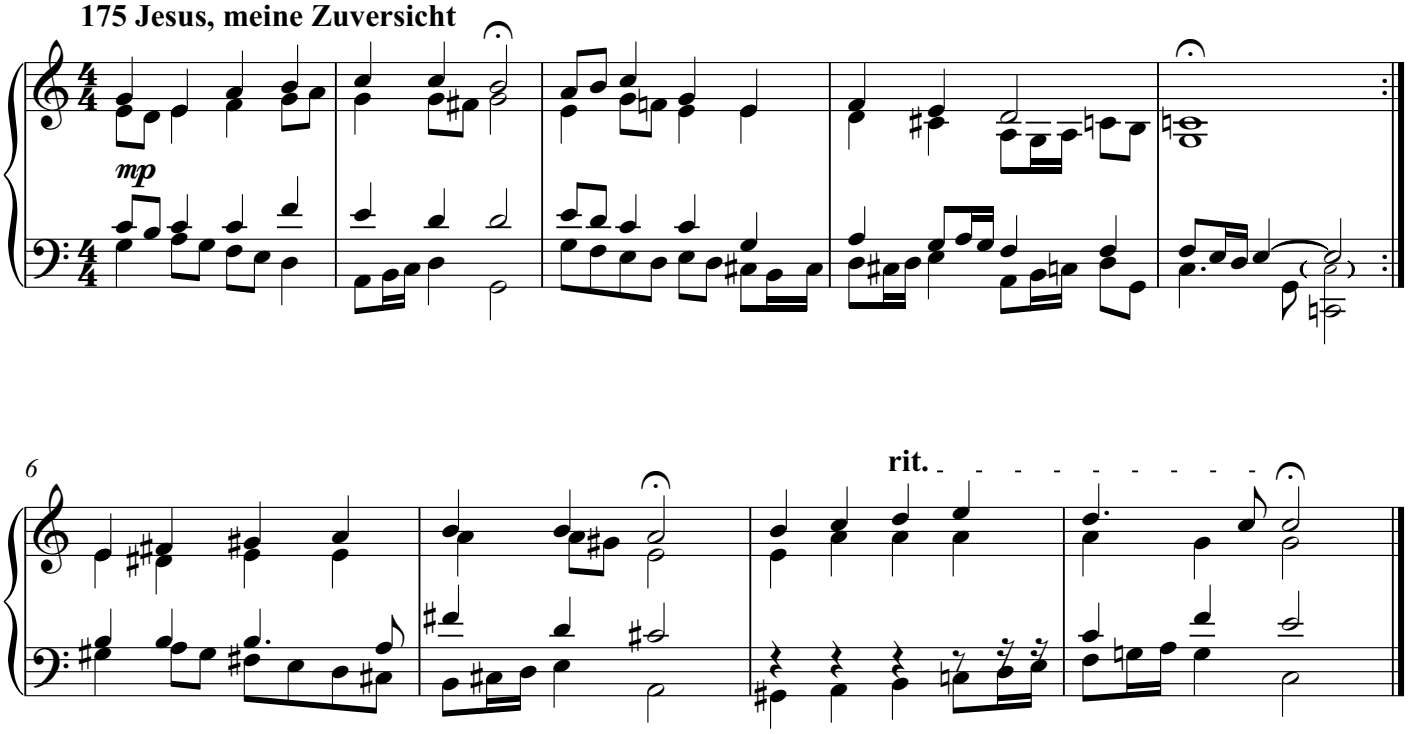

Copyright 2017 by Daniel Léo Simpson

371 Riemenschneider Harmonized Chorales

Nos. 171 - 180

Daniel Léo Simpson
January 16, 2018
San Carlos, California

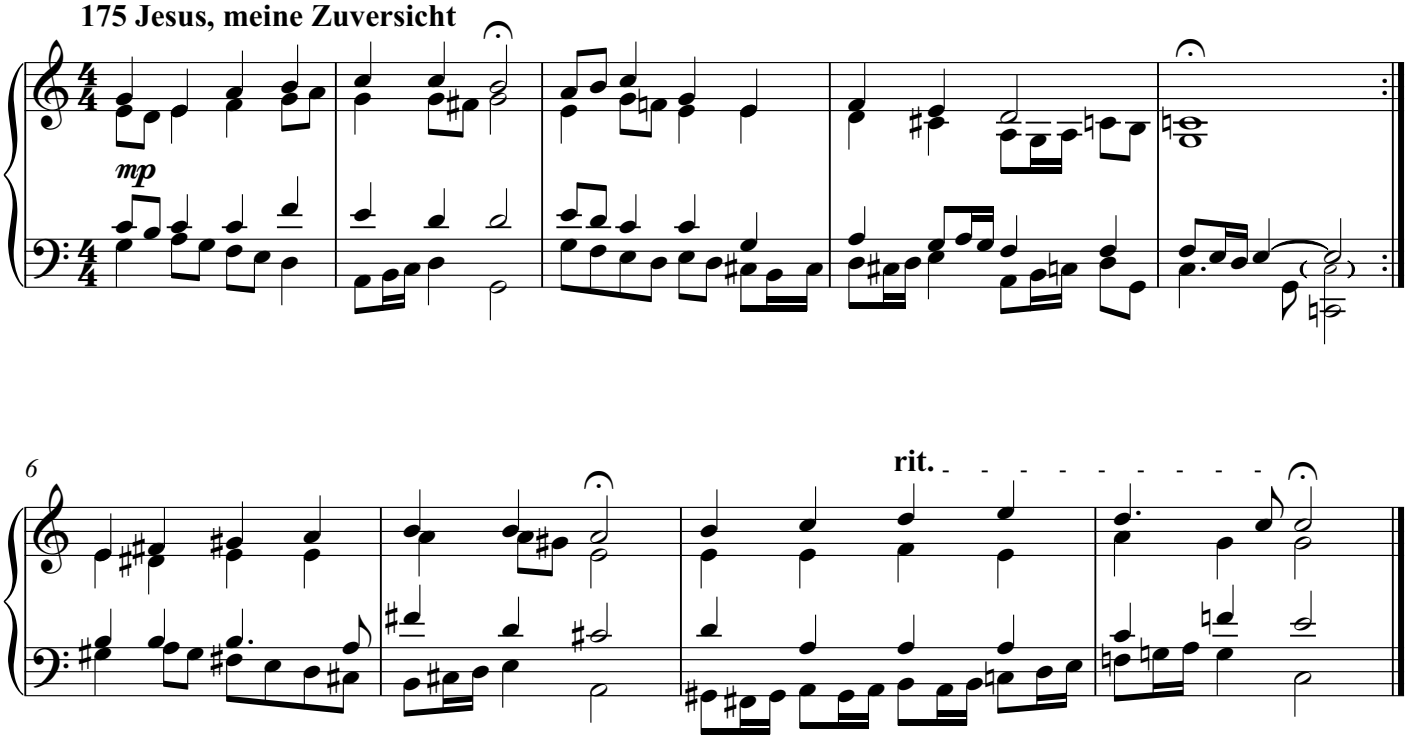

Copyright 2017 by Daniel Léo Simpson

371 Riemenschneider Harmonized Chorales

Nos. 171 - 180

Daniel Léo Simpson
January 16, 2018
San Carlos, California

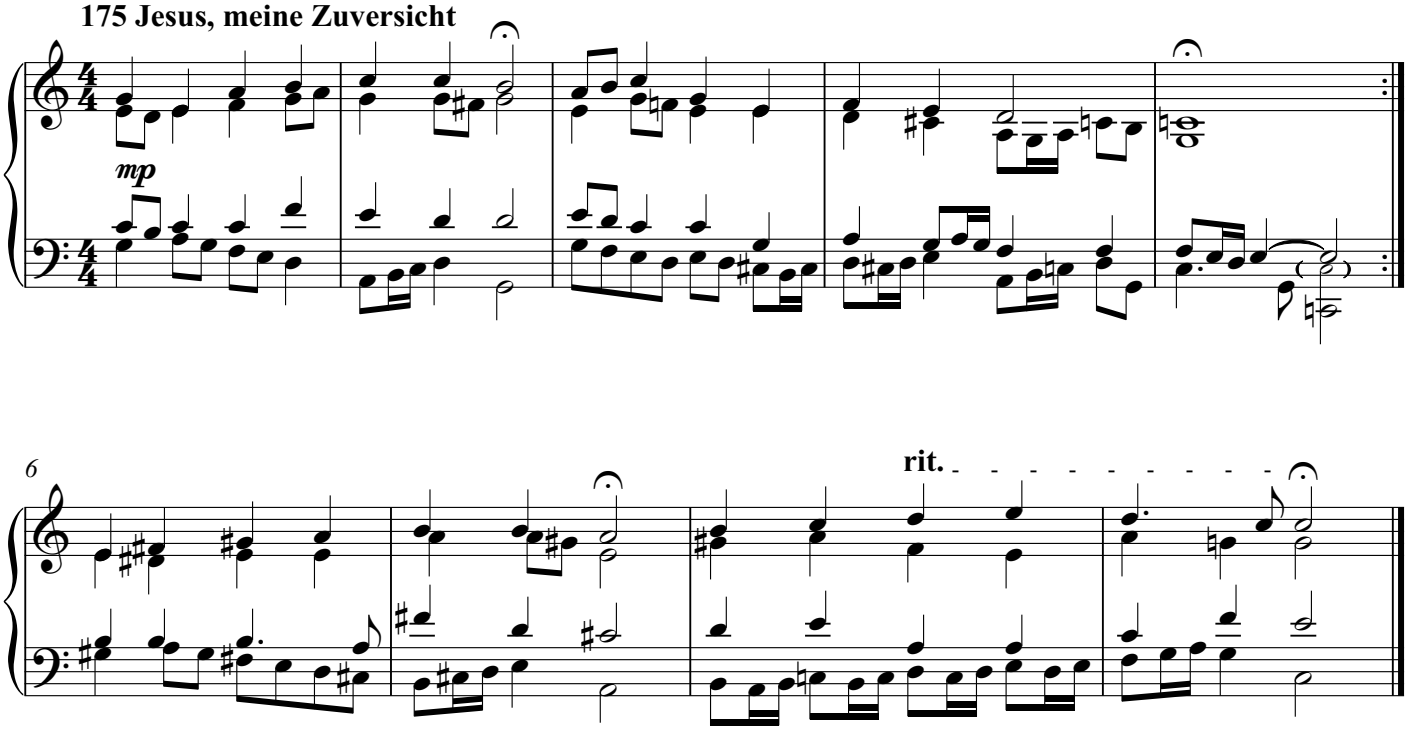

Copyright 2017 by Daniel Léo Simpson

371 Riemenschneider Harmonized Chorales

Nos. 171 - 180

Daniel Léo Simpson
January 16, 2018
San Carlos, California

175 Jesus, meine Zuversicht

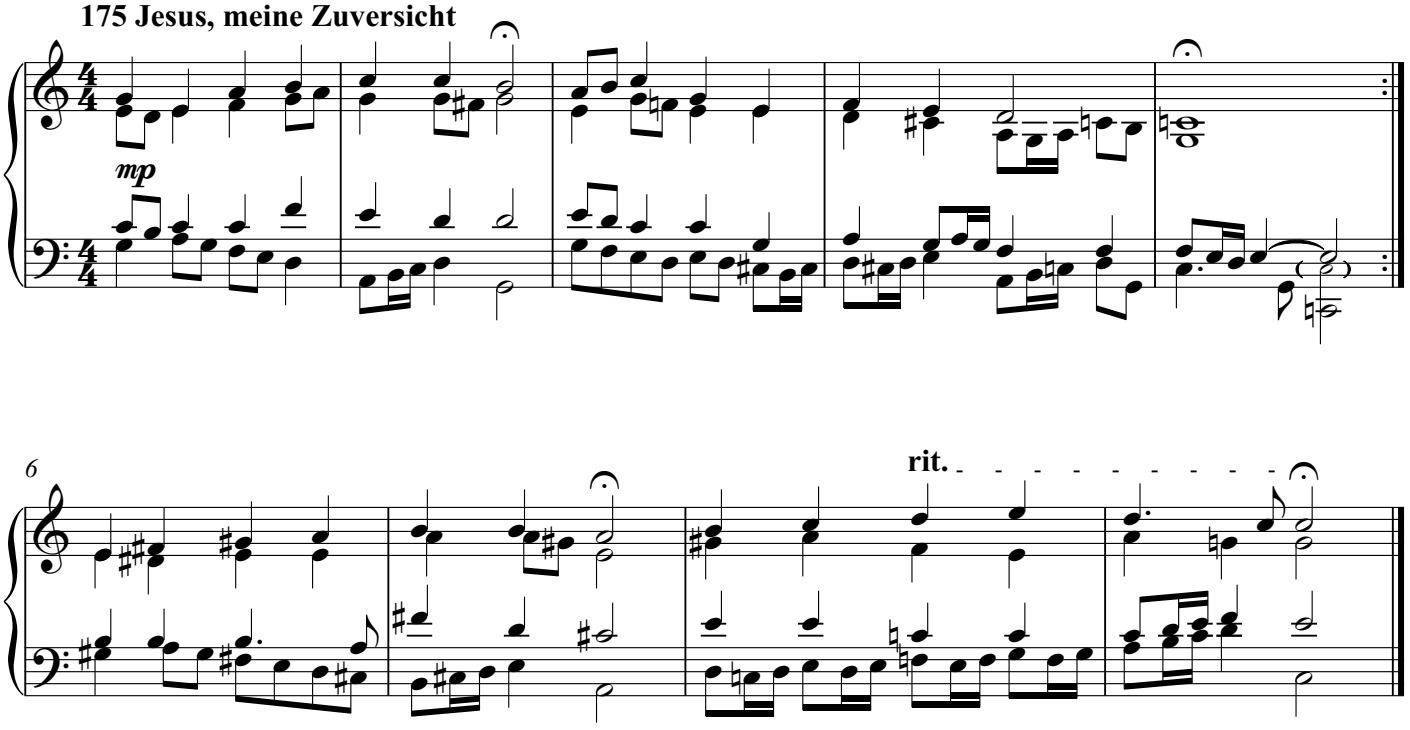

Copyright 2017 by Daniel Léo Simpson

371 Riemenschneider Harmonized Chorales

Nos. 171 - 180

Daniel Léo Simpson
January 16, 2018
San Carlos, California

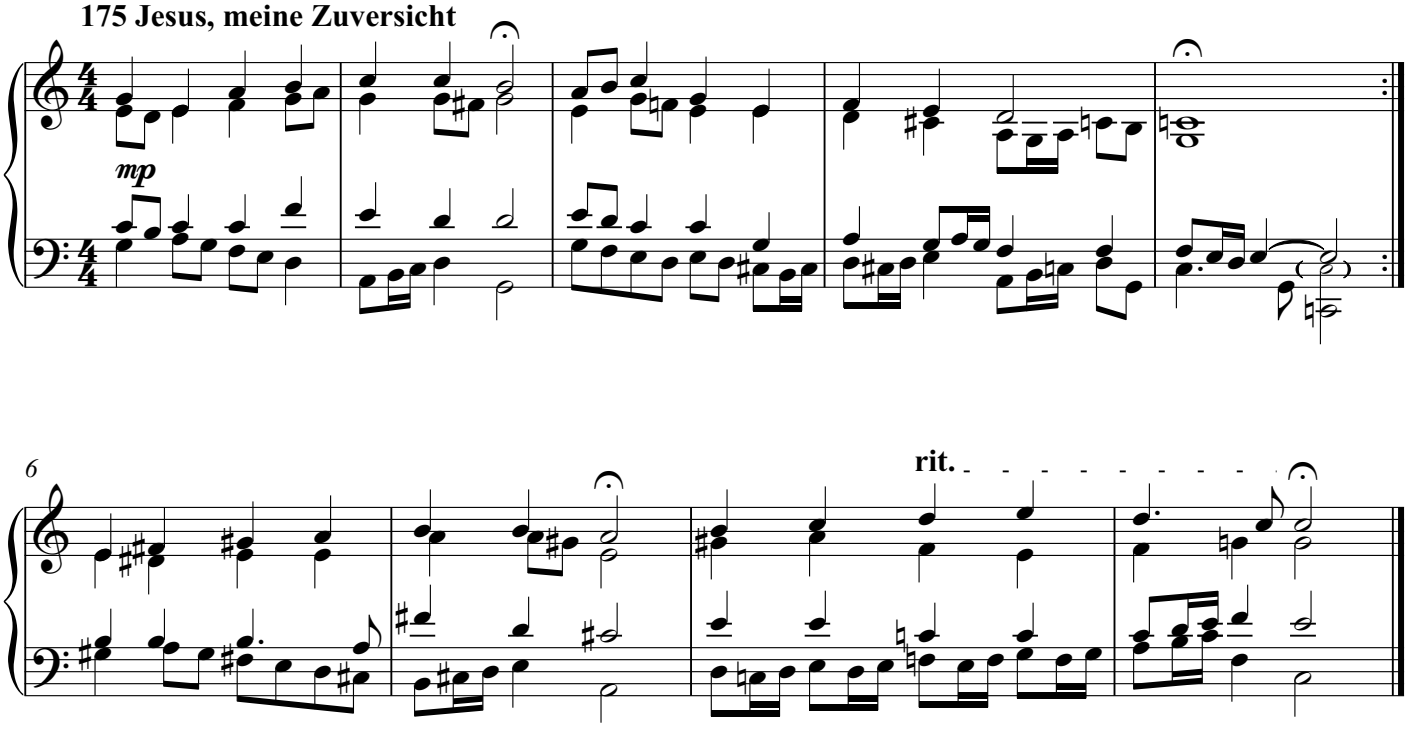

Copyright 2017 by Daniel Léo Simpson
www.danielsimpson.com
cum sancto spiritu

371 Riemenschneider Harmonized Chorales

Nos. 171 - 180

Daniel Léo Simpson
January 16, 2018
San Carlos, California

175 Jesus, meine Zuversicht

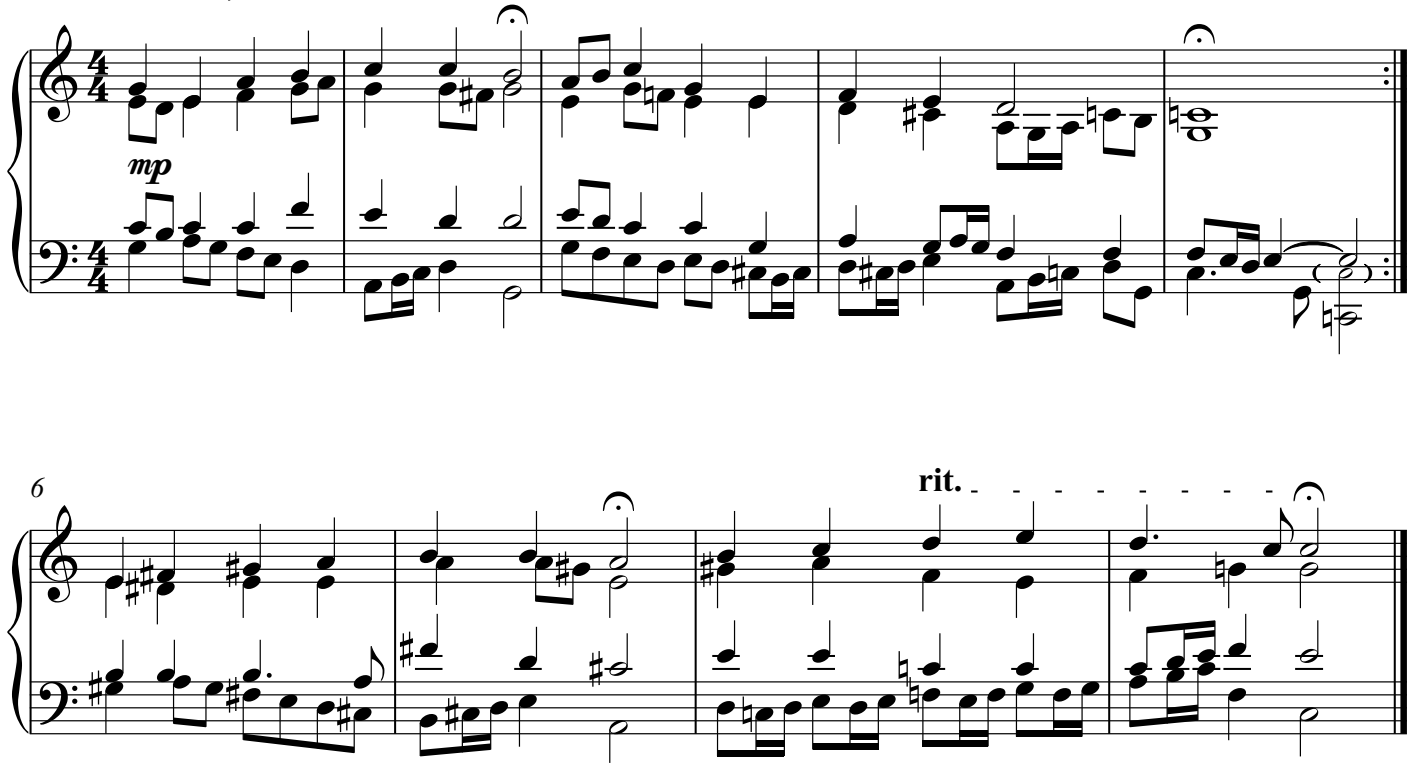

Copyright 2017 by Daniel Léo Simpson

175 Jesus, meine Zuversicht

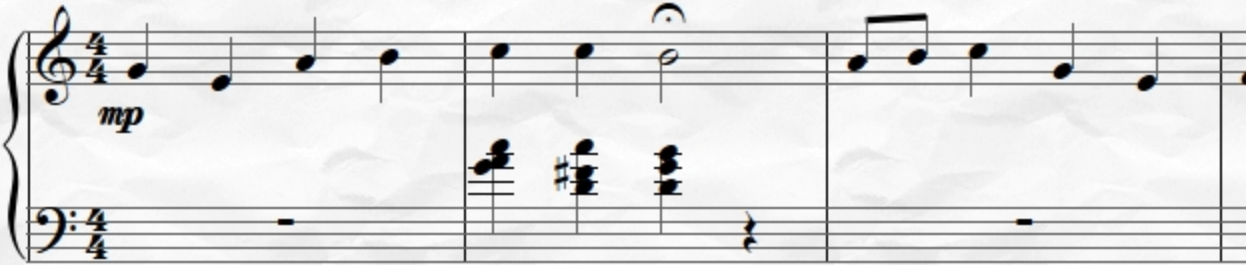

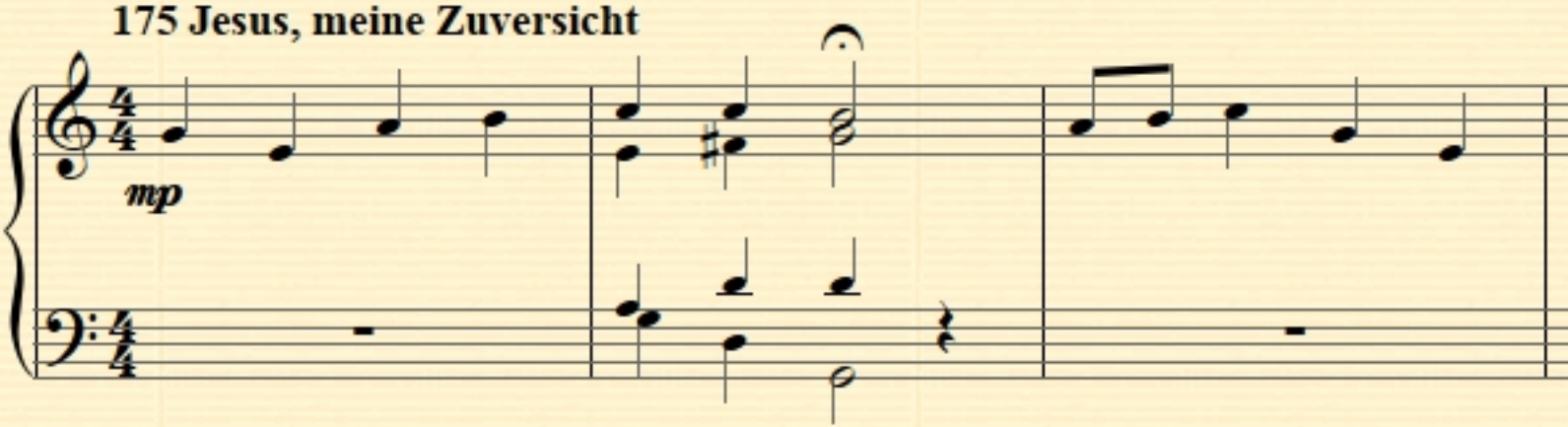
175 Jesus, meine Zuversicht
mp

175 Jesus, meine Zuversicht

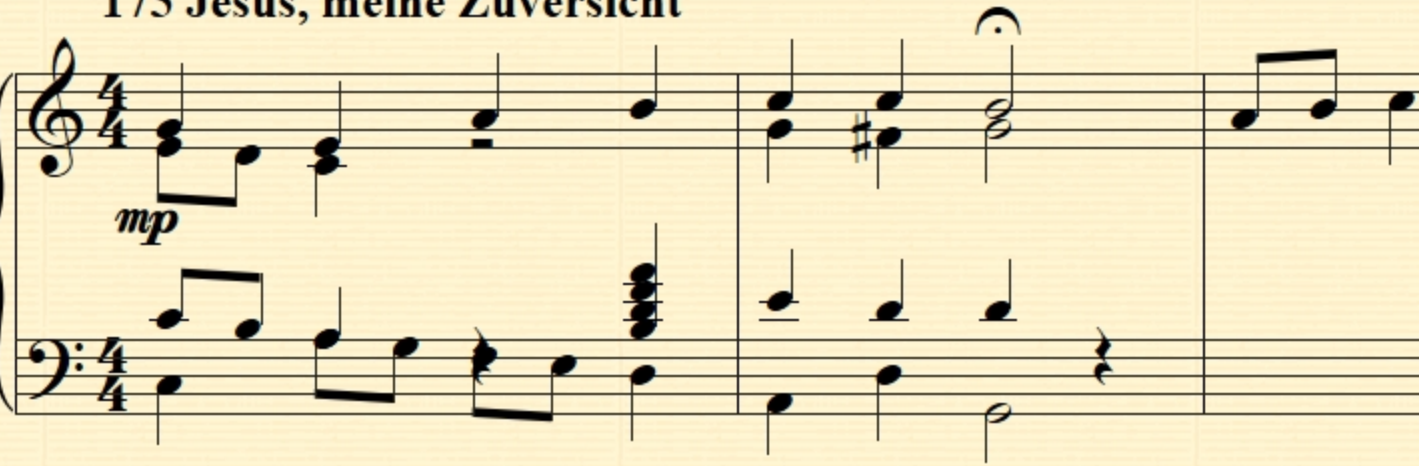

175 Jesus, meine Zuversicht

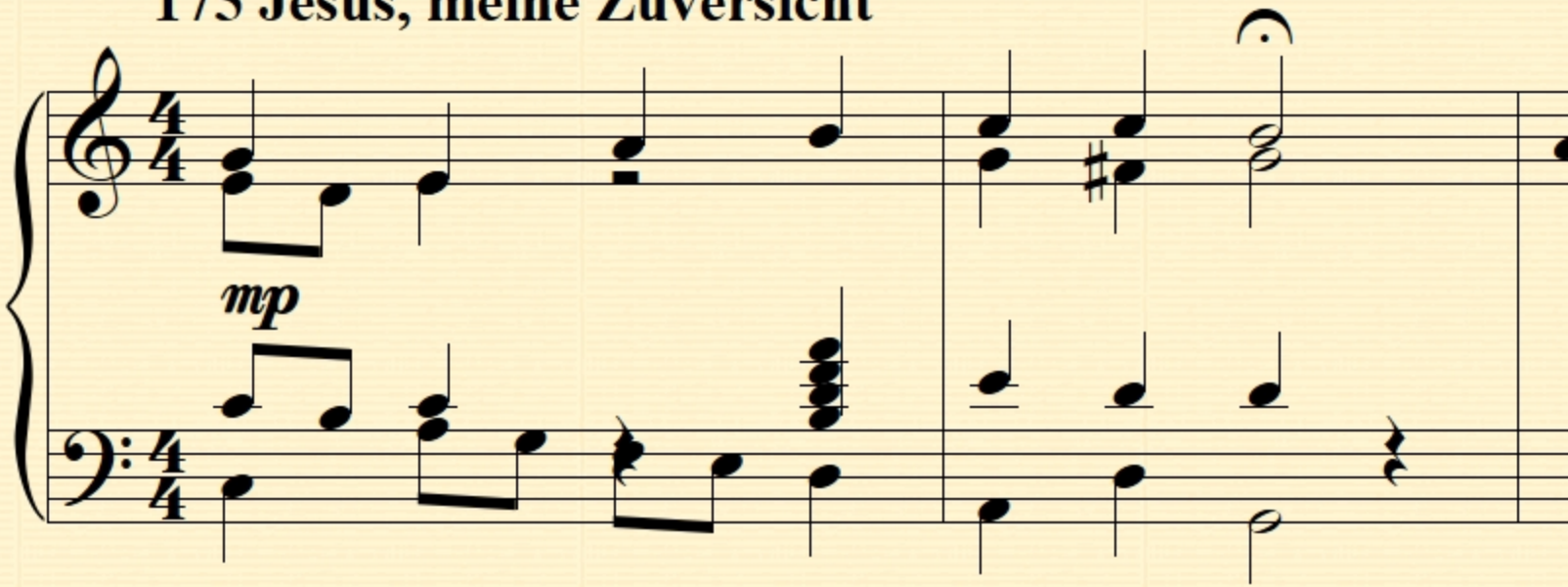

175 Jesus, meine Zuversicht

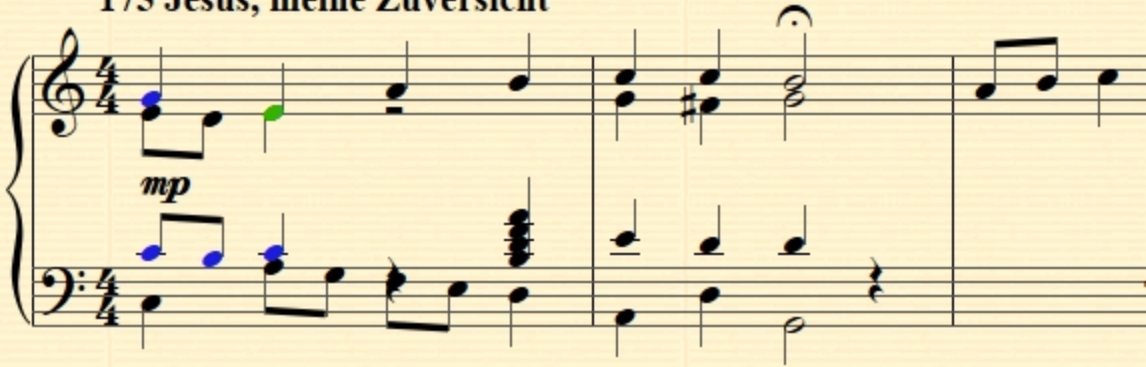

175 Jesus, meine Zuversicht

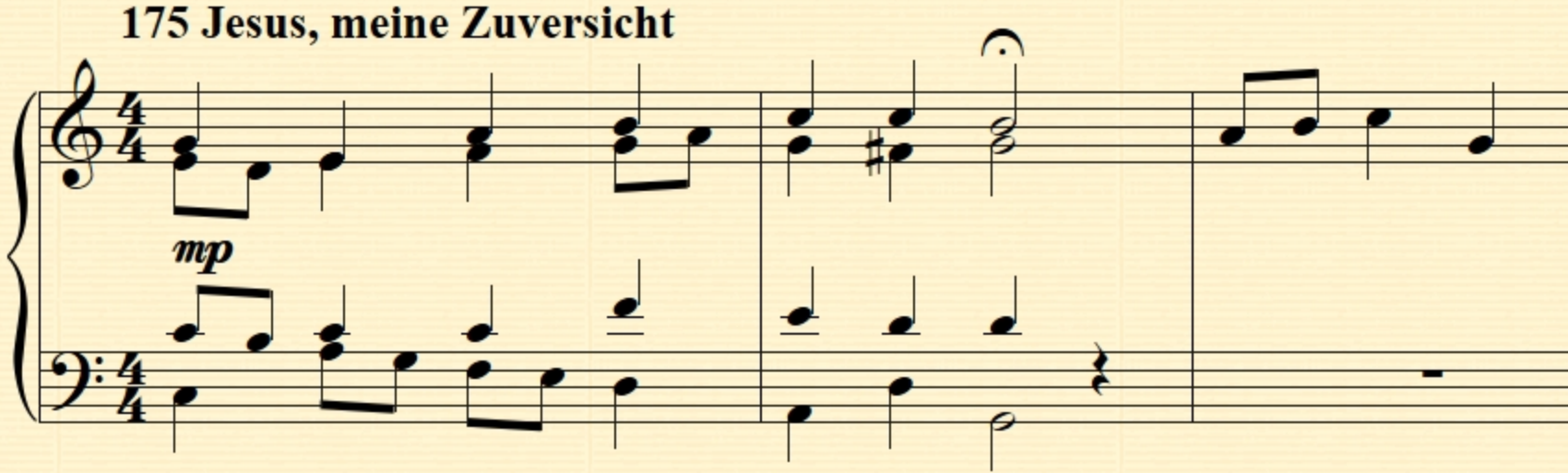

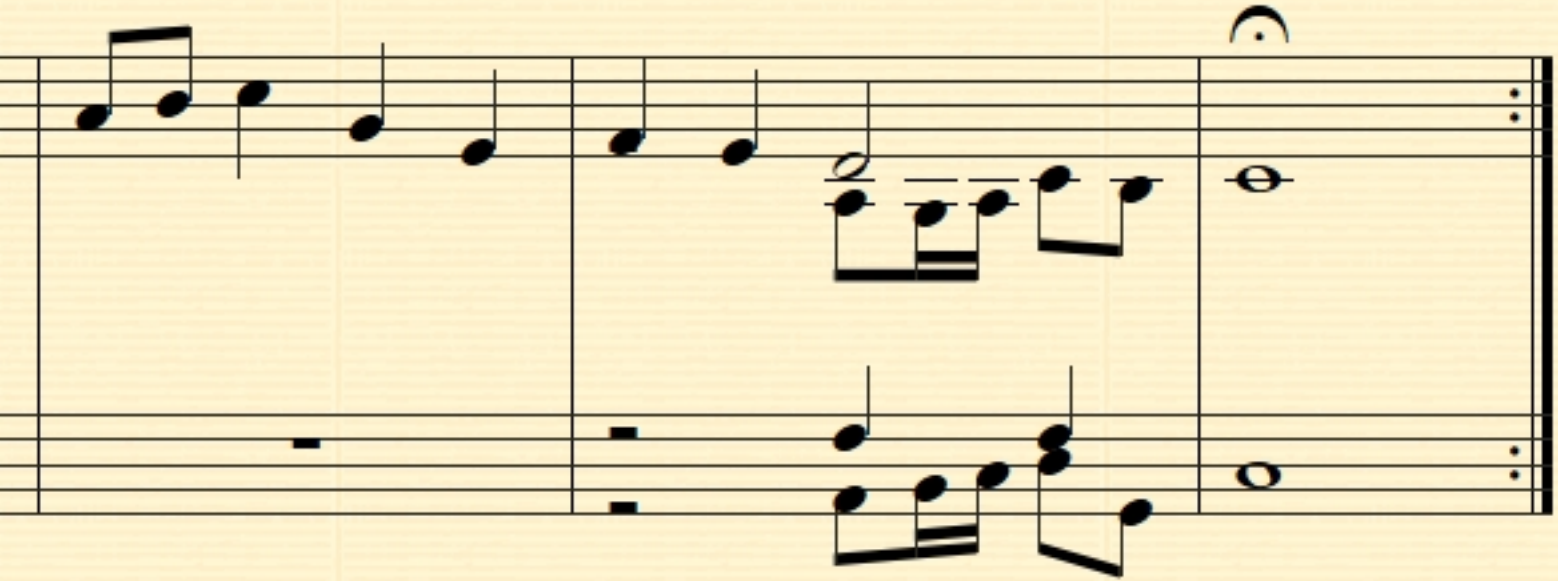

Daniel Léo Simpson
January 16, 2018
San Carlos, California

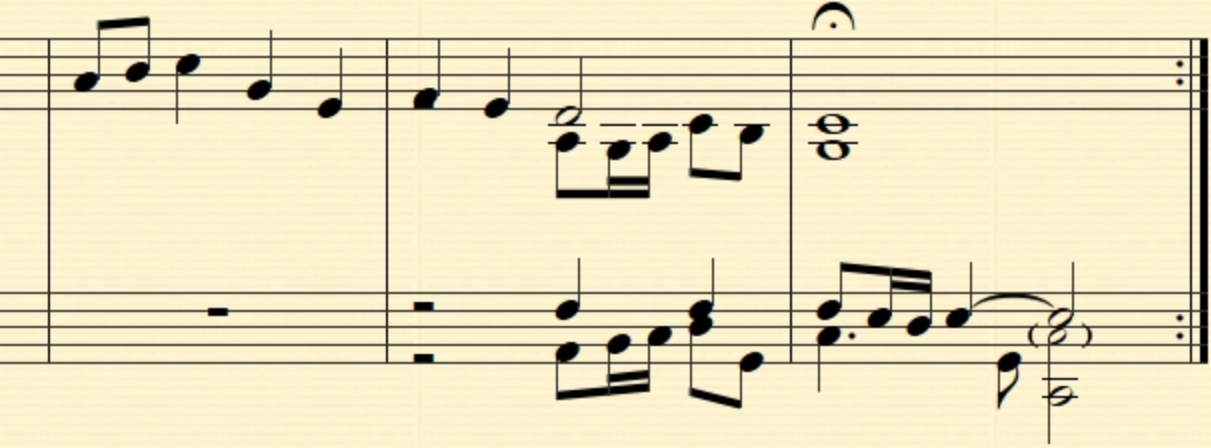

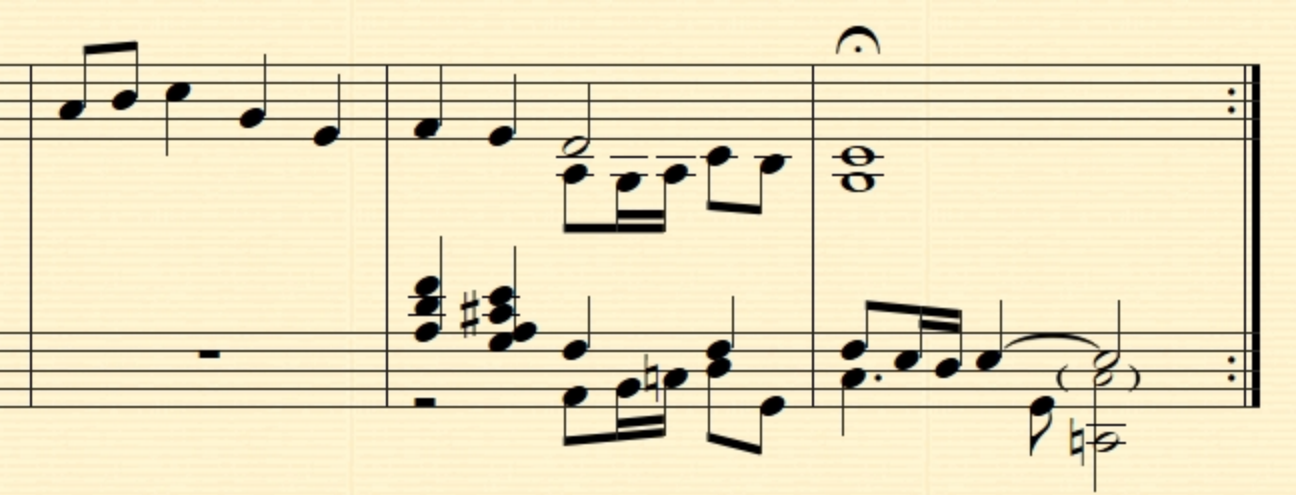

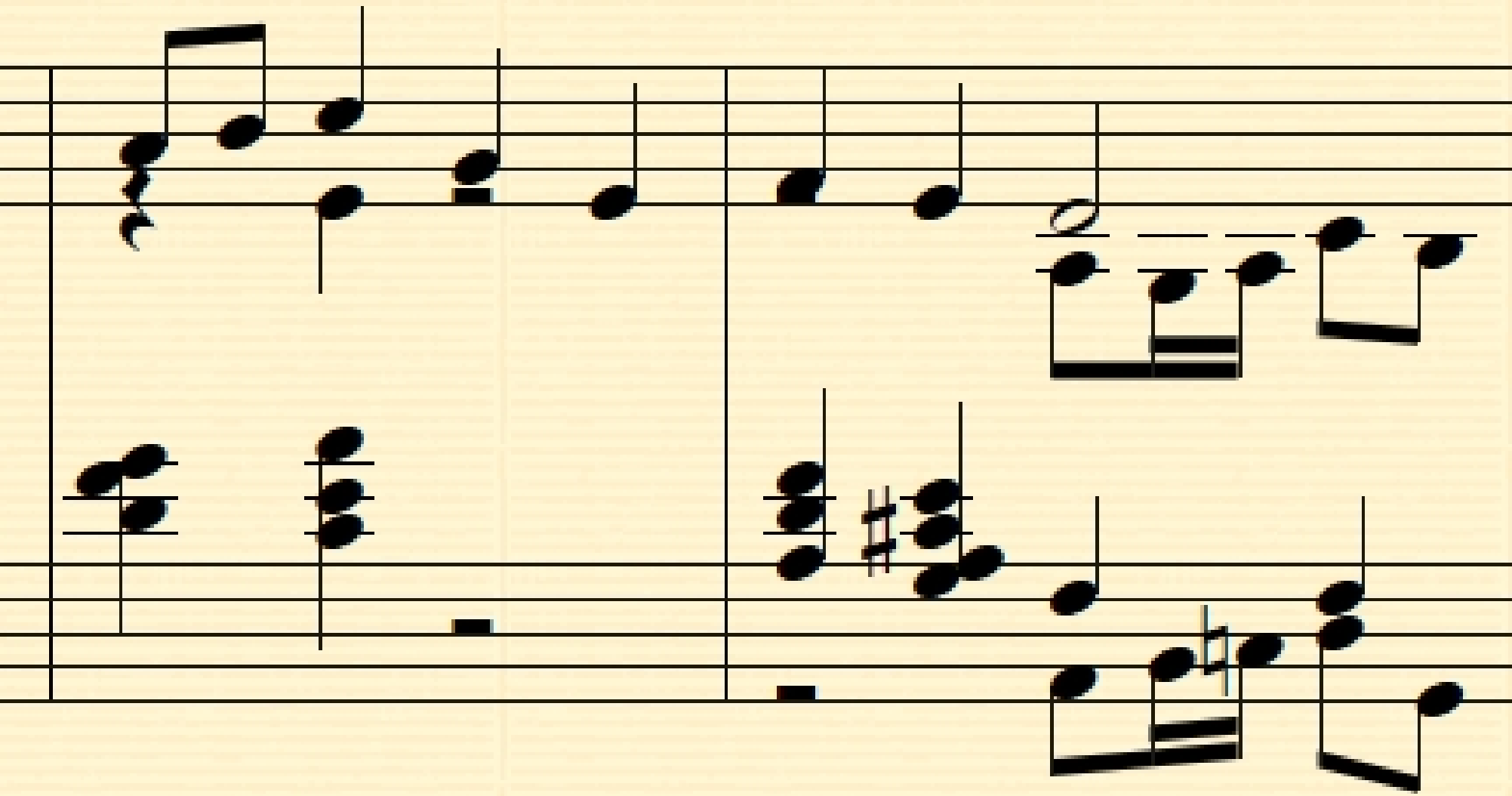

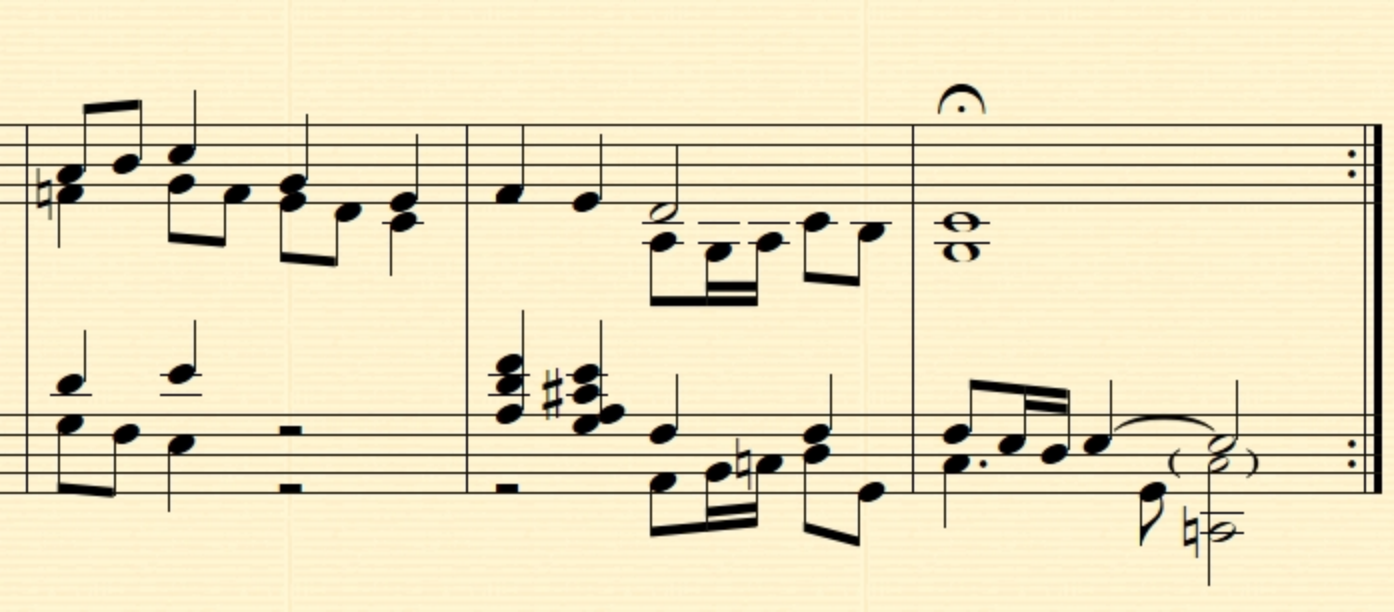

175 Jesus, meine Zuversicht

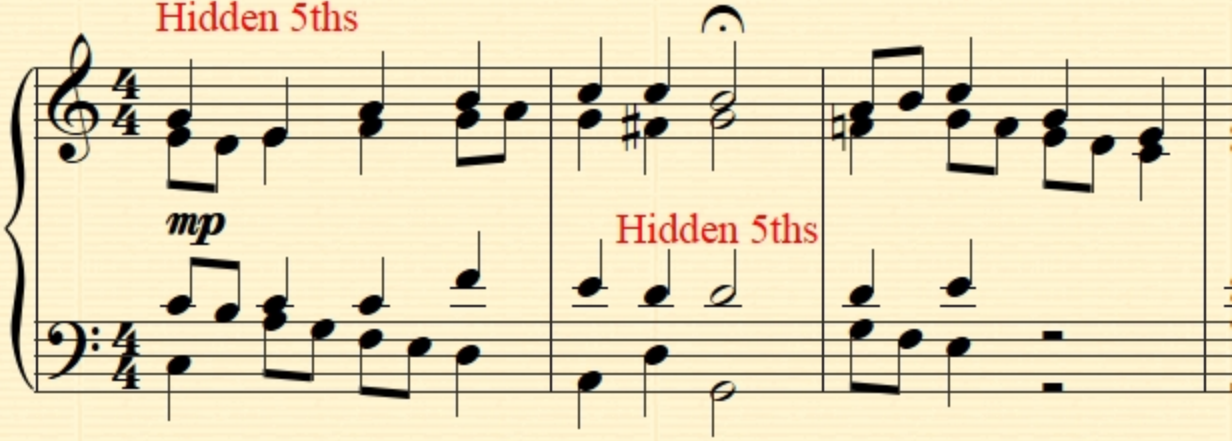

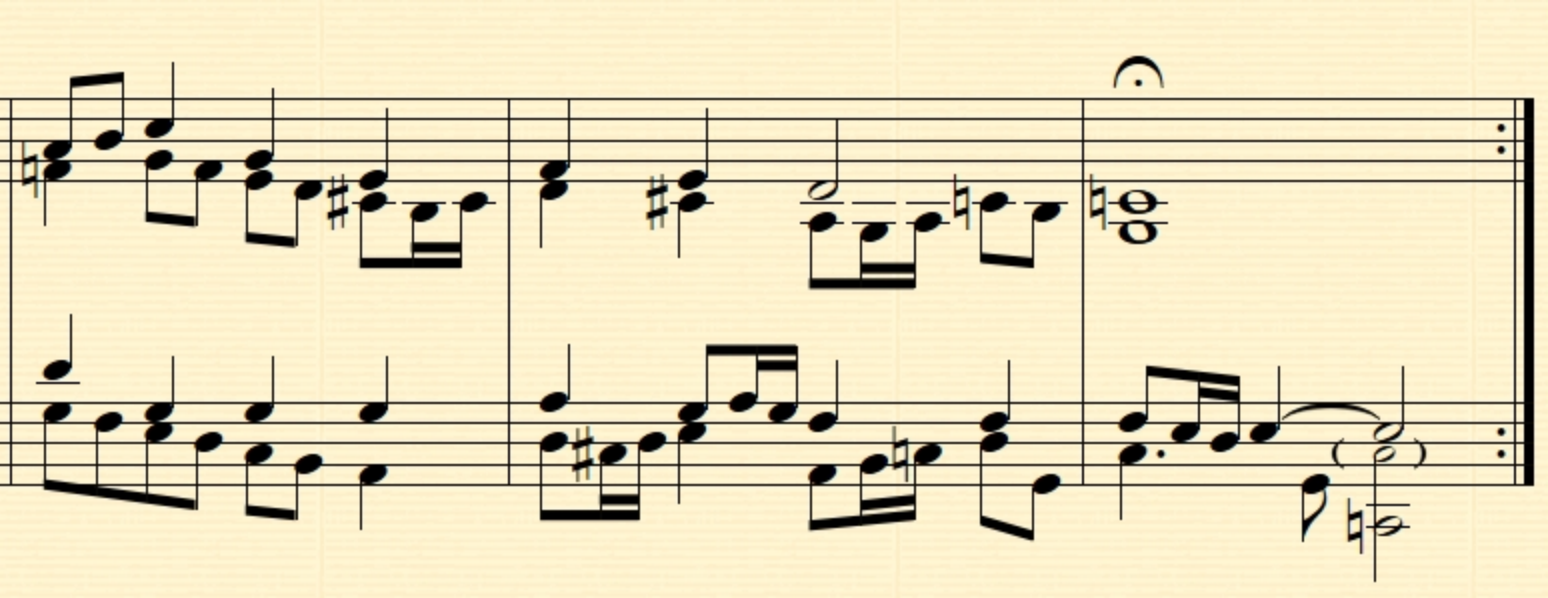

175 Jesus, meine Zuversicht

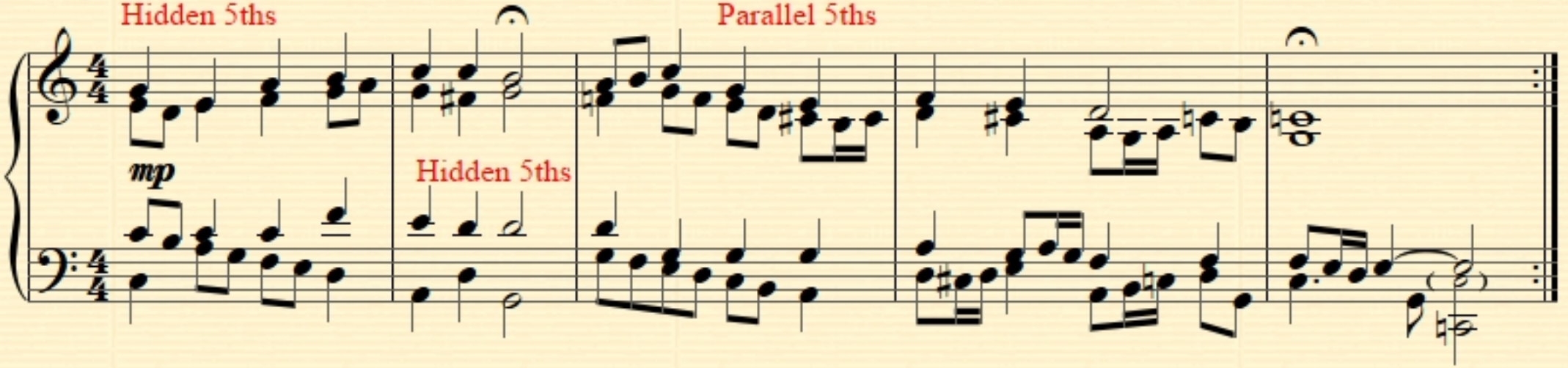

San Carlos, California

175 Jesus, meine Zuversicht

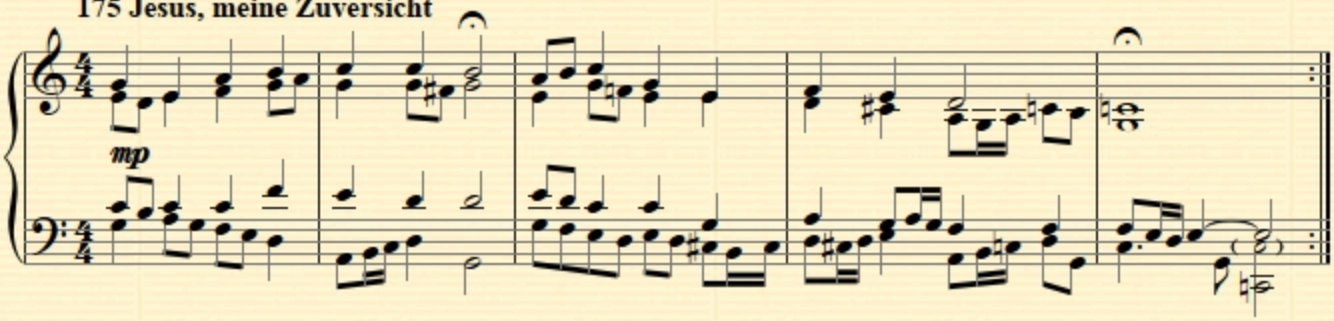

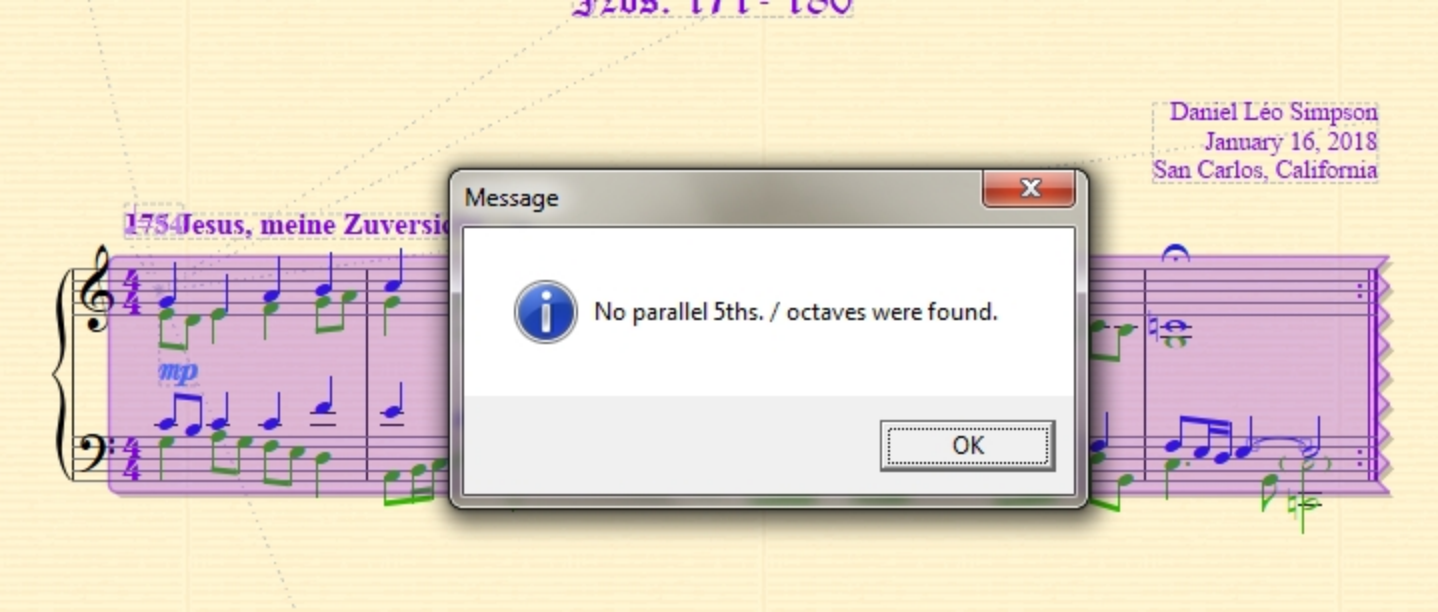
Daniel Léo Simpson
January 16, 2018
San Carlos, California
Jesus, meine Zuversic
mp
Message
No parallel 5ths. / octaves were found.
OK

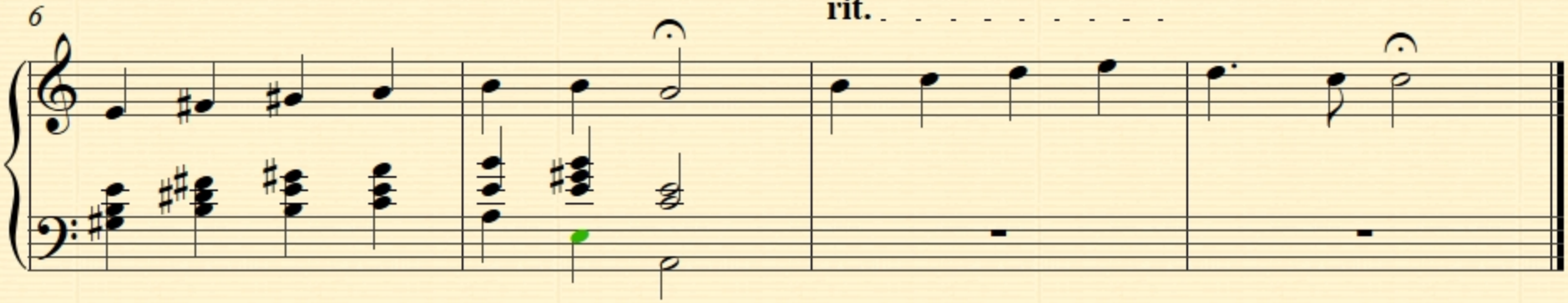
6
rit.

175 Jesus, meine Zuversicht

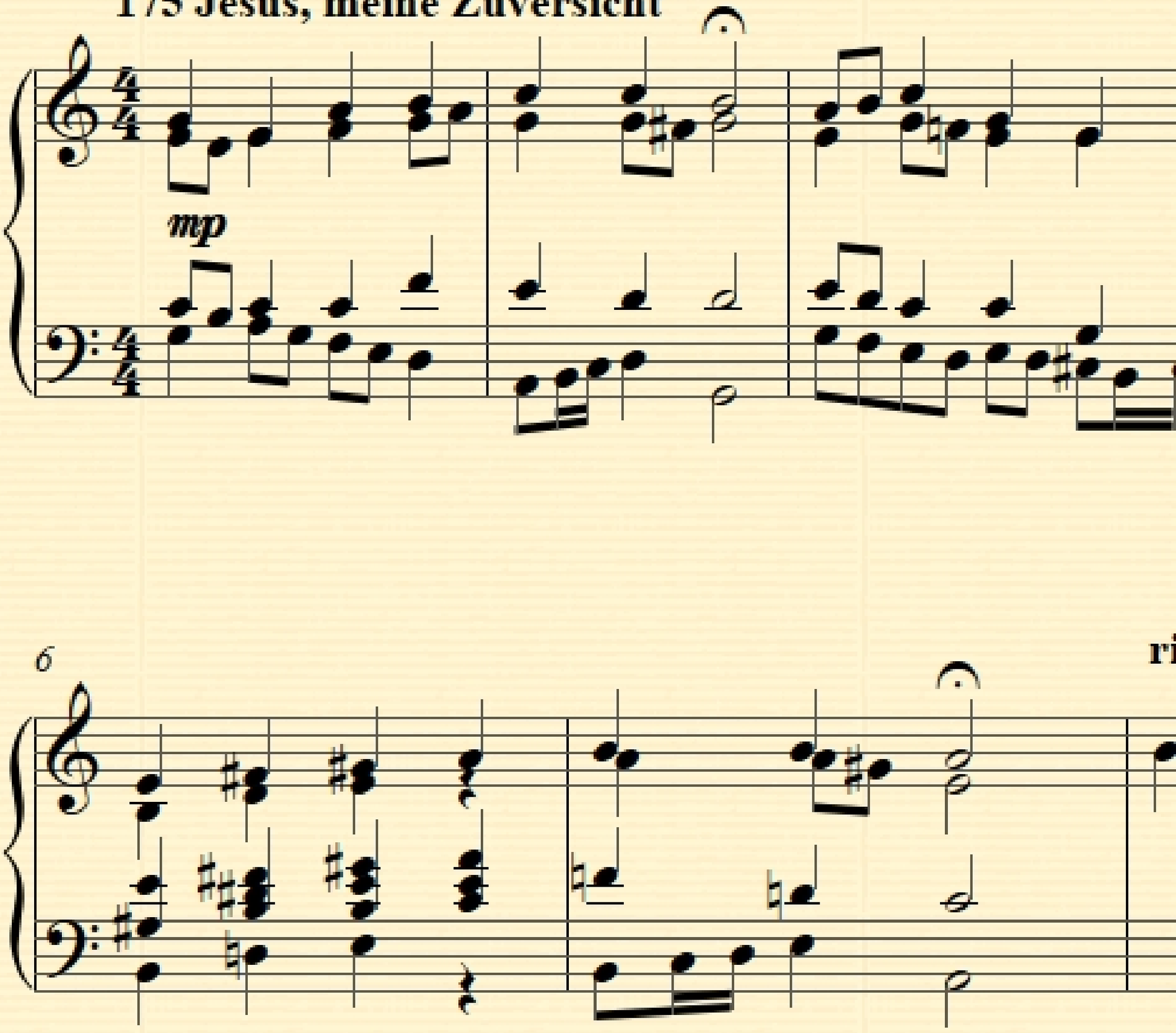

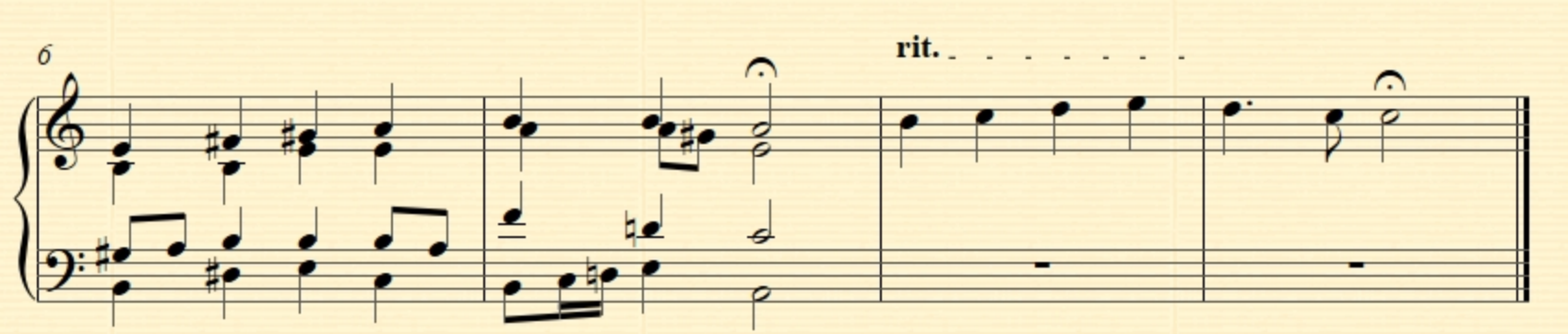
6
rit.

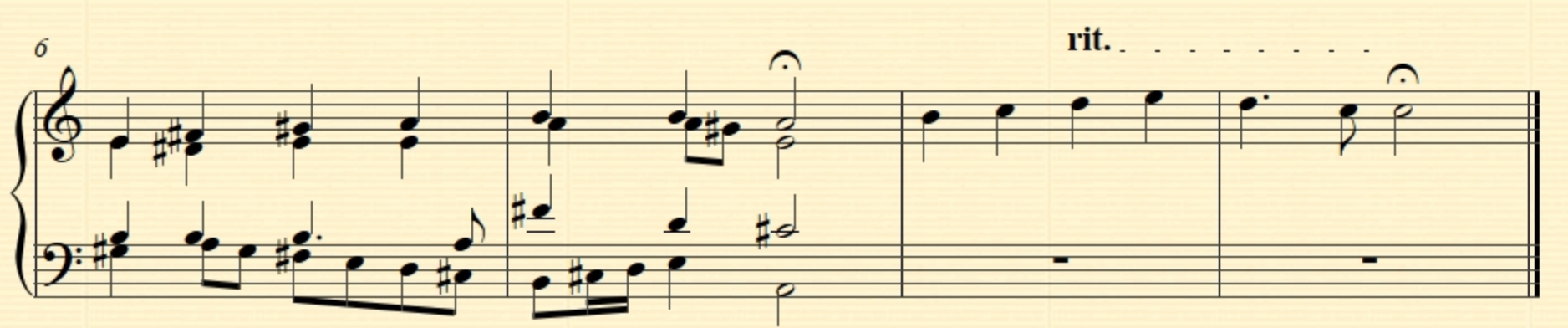
6
rit.

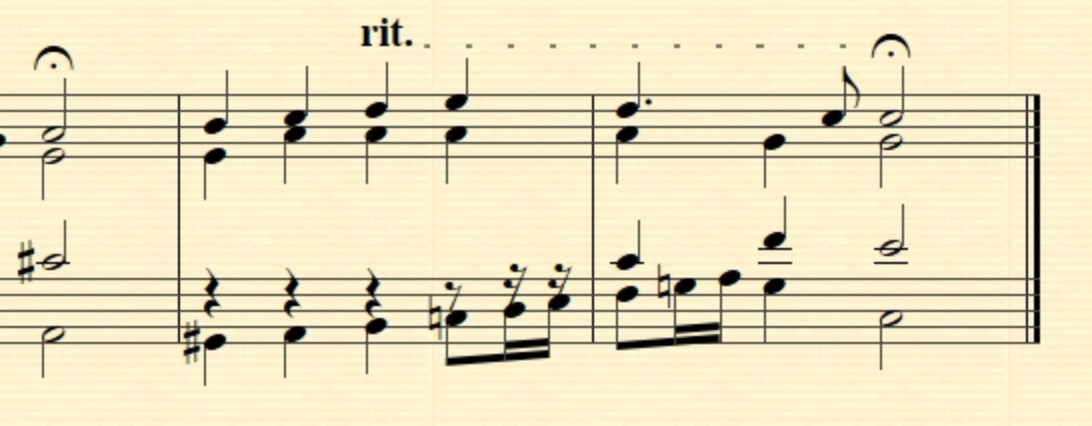
rit.

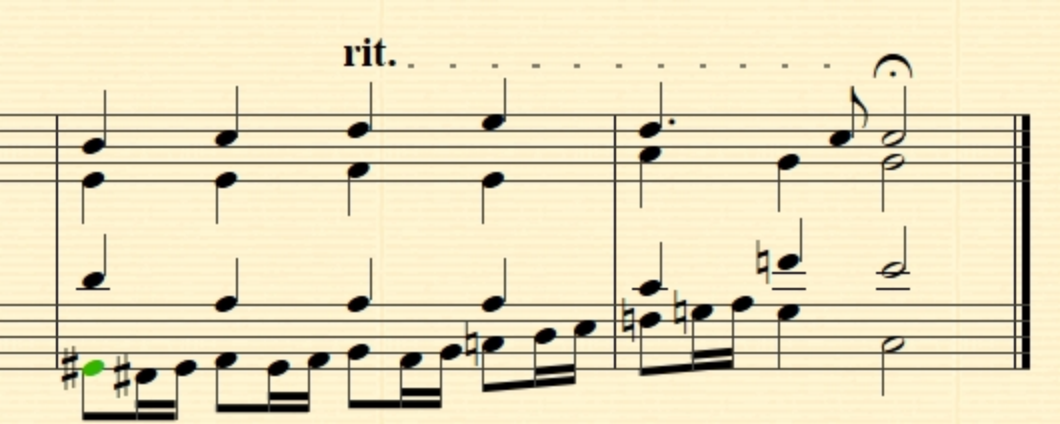
rit.

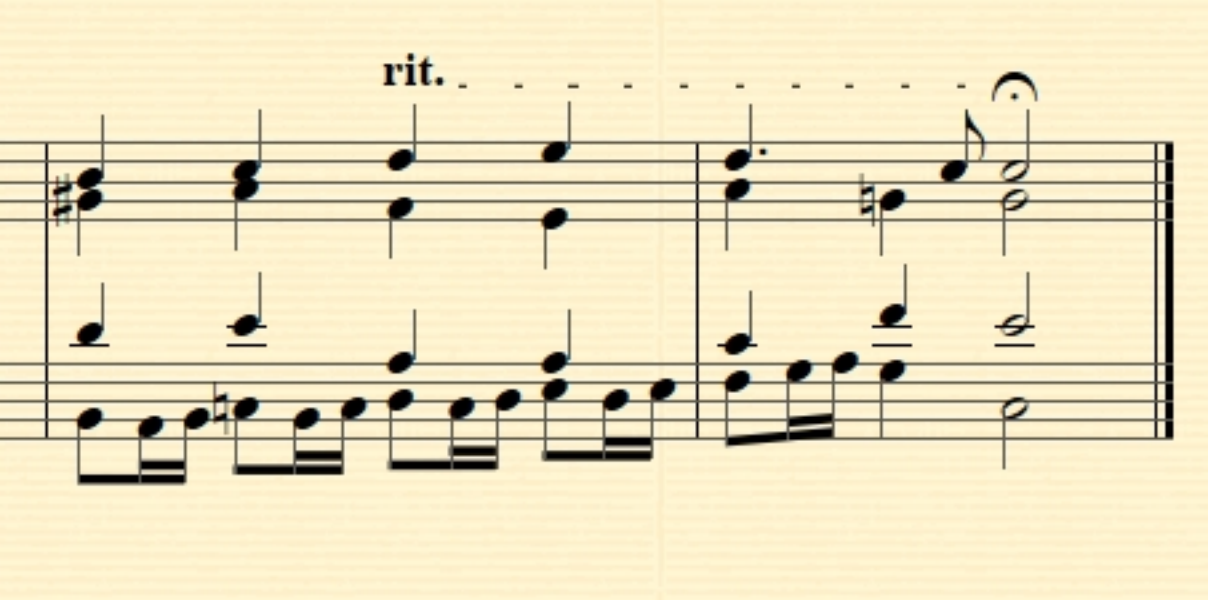
rit.

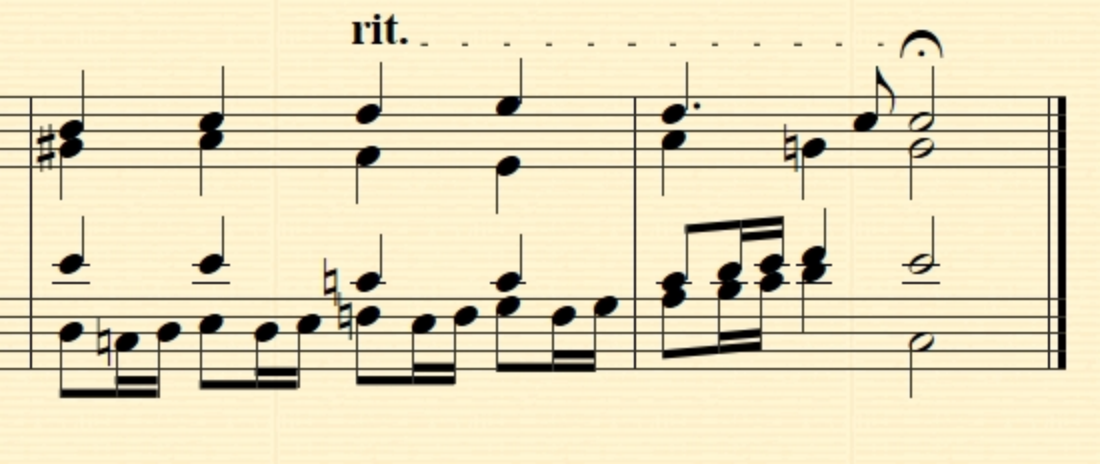
rit.

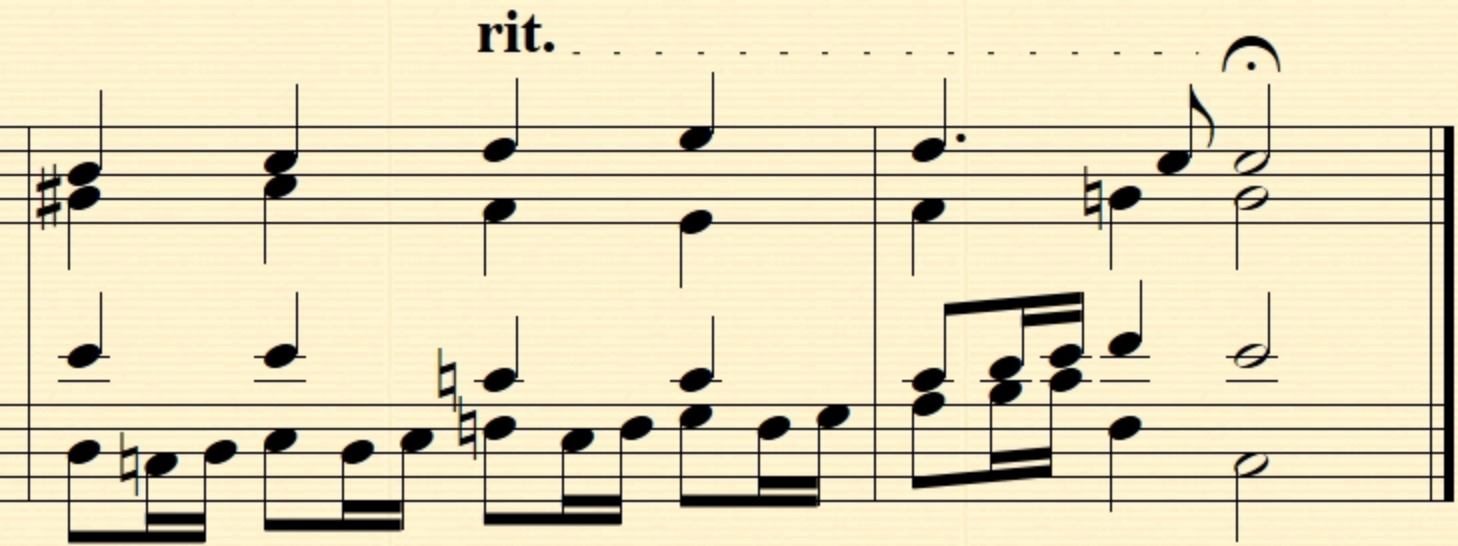
rit.

371 Riemenschneider Harmonized Chorales

Nos. 171 - 180

Daniel Léo Simpson
January 16, 2018
San Carlos, California

175 Jesus, meine Zuversicht

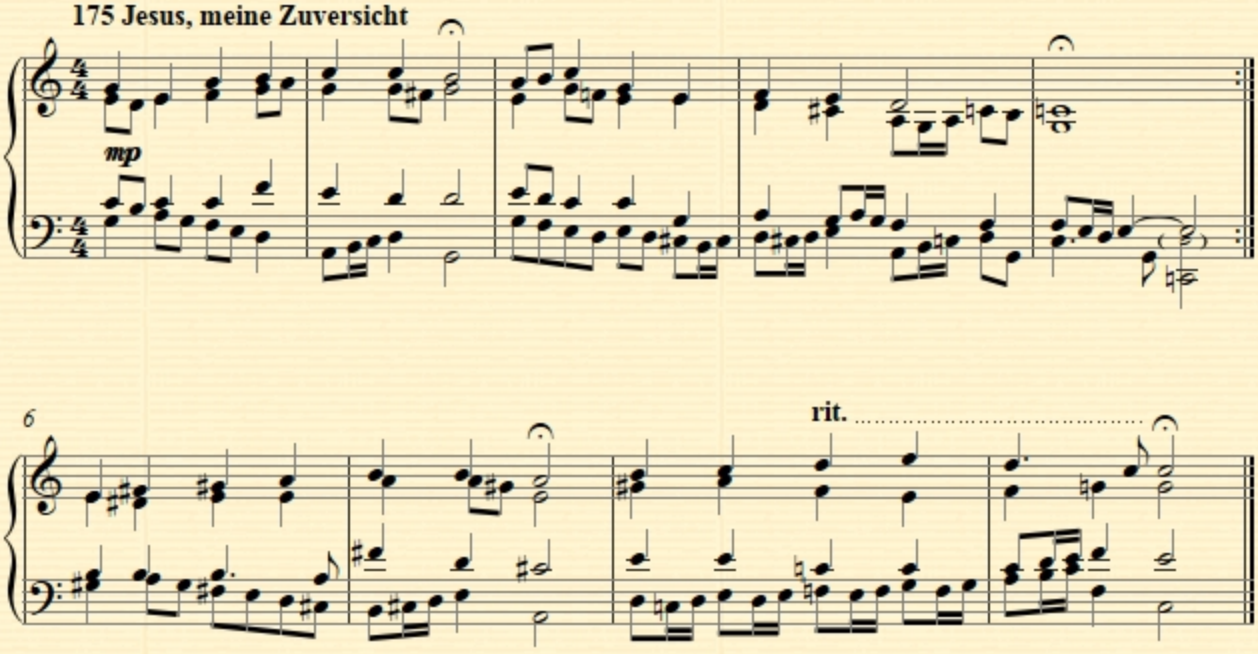

Copyright 2017 by Daniel Léo Simpson
www.danielsimpson.com
cum sancto spiritu

Daniel Léo Simpson
January 16, 2018
San Carlos, California

175 Jesus, meine Zuversicht

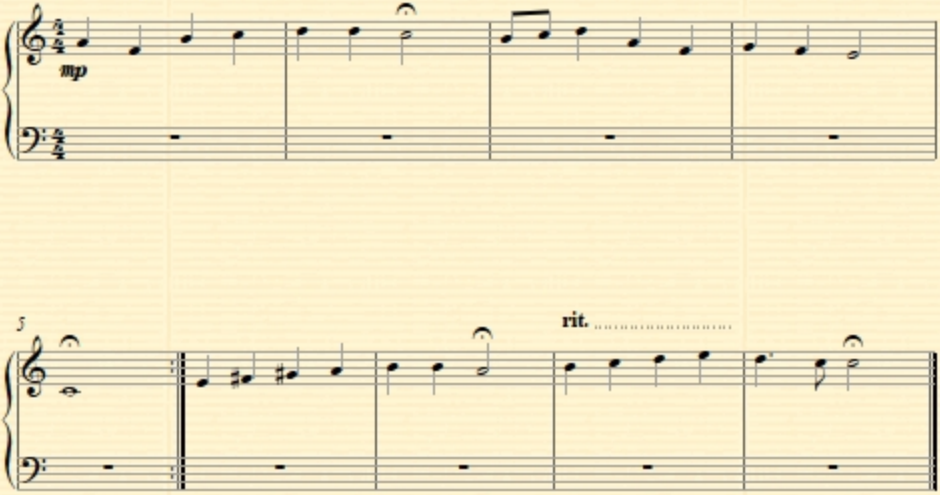

171 Clemenschneider Harmonizes Chorales

Nos. 171 - 180

Daniel Léo Simpson
January 24, 2018
San Carlos, California

176. Erstanden ist der heilge Christ

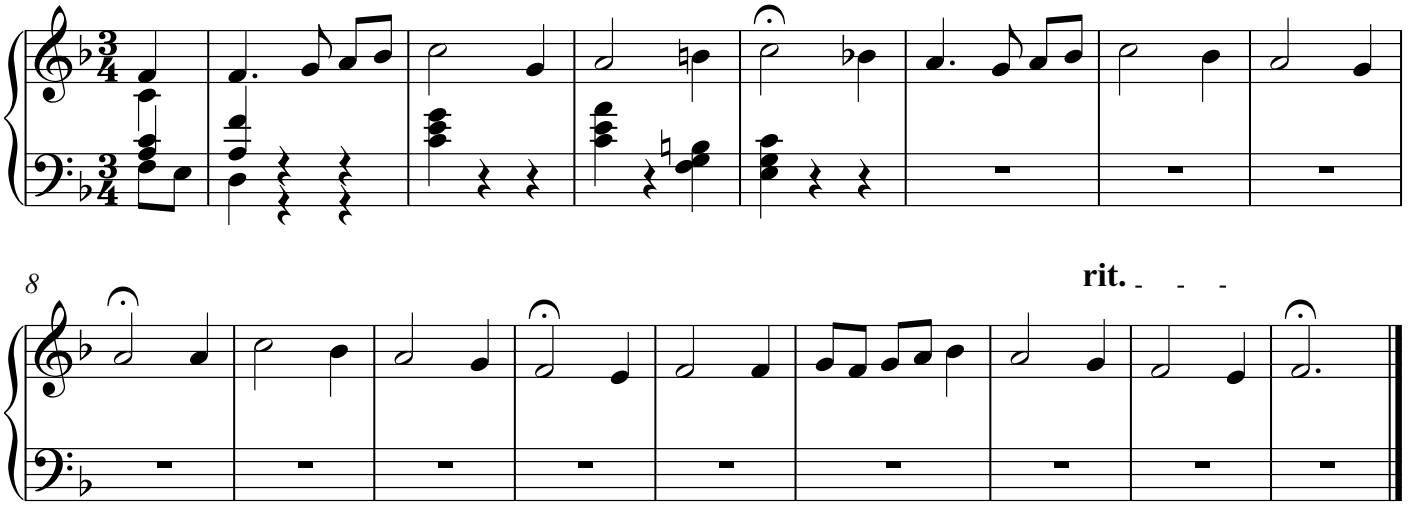

Copyright 2018 by Daniel Léo Simpson
www.danielsimpson.com
cum sancto spiritu

371 Lutherischer Kirchen Chorale

Nos. 171 - 180

Daniel Léo Simpson
January 24, 2018
San Carlos, California

176. Erstanden ist der heilge Christ

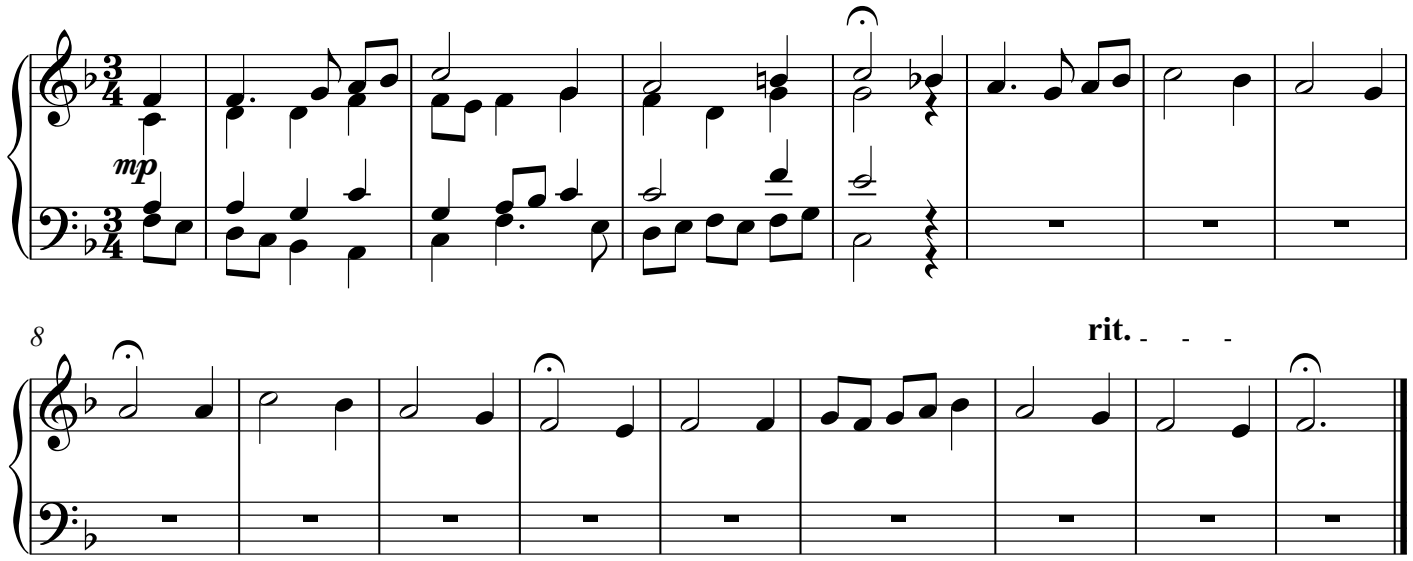

Copyright 2018 by Daniel Léo Simpson

371 Lutherischer Kirchen Chorale

Nos. 171 - 180

Daniel Léo Simpson
January 24, 2018
San Carlos, California

176. Erstanden ist der heilge Christ

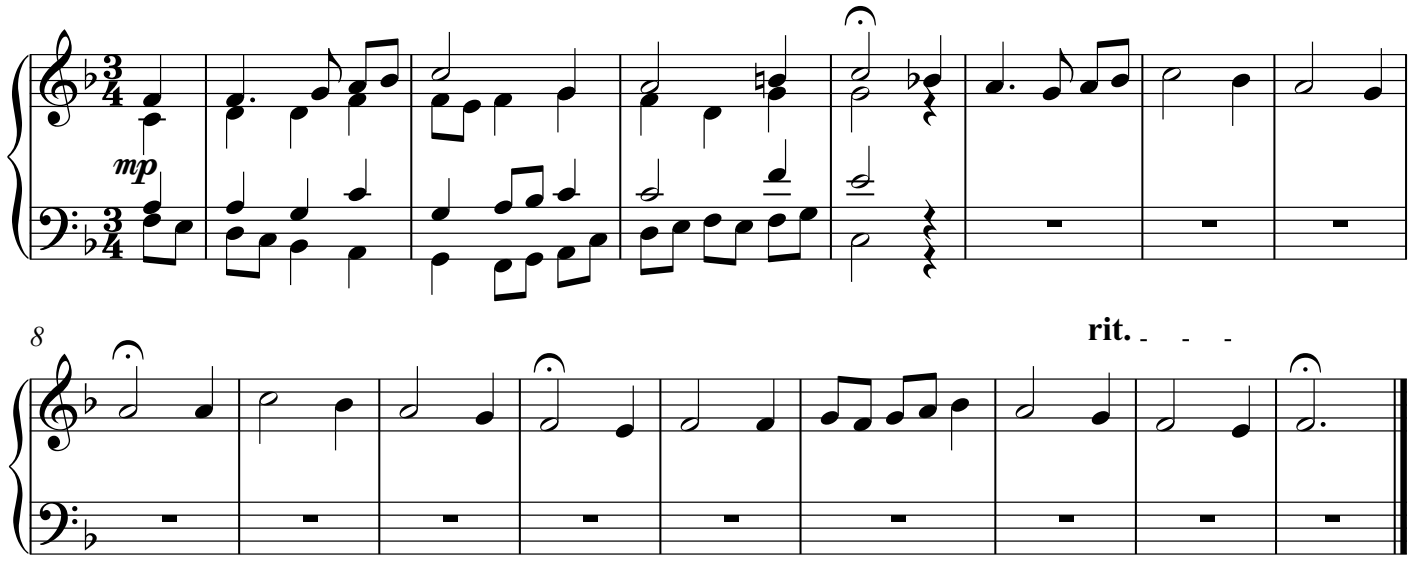

Copyright 2018 by Daniel Léo Simpson

171 Elementschneider Harmonizes Chorales

Nos. 171 - 180

Daniel Léo Simpson
January 24, 2018
San Carlos, California

176. Erstanden ist der heilge Christ

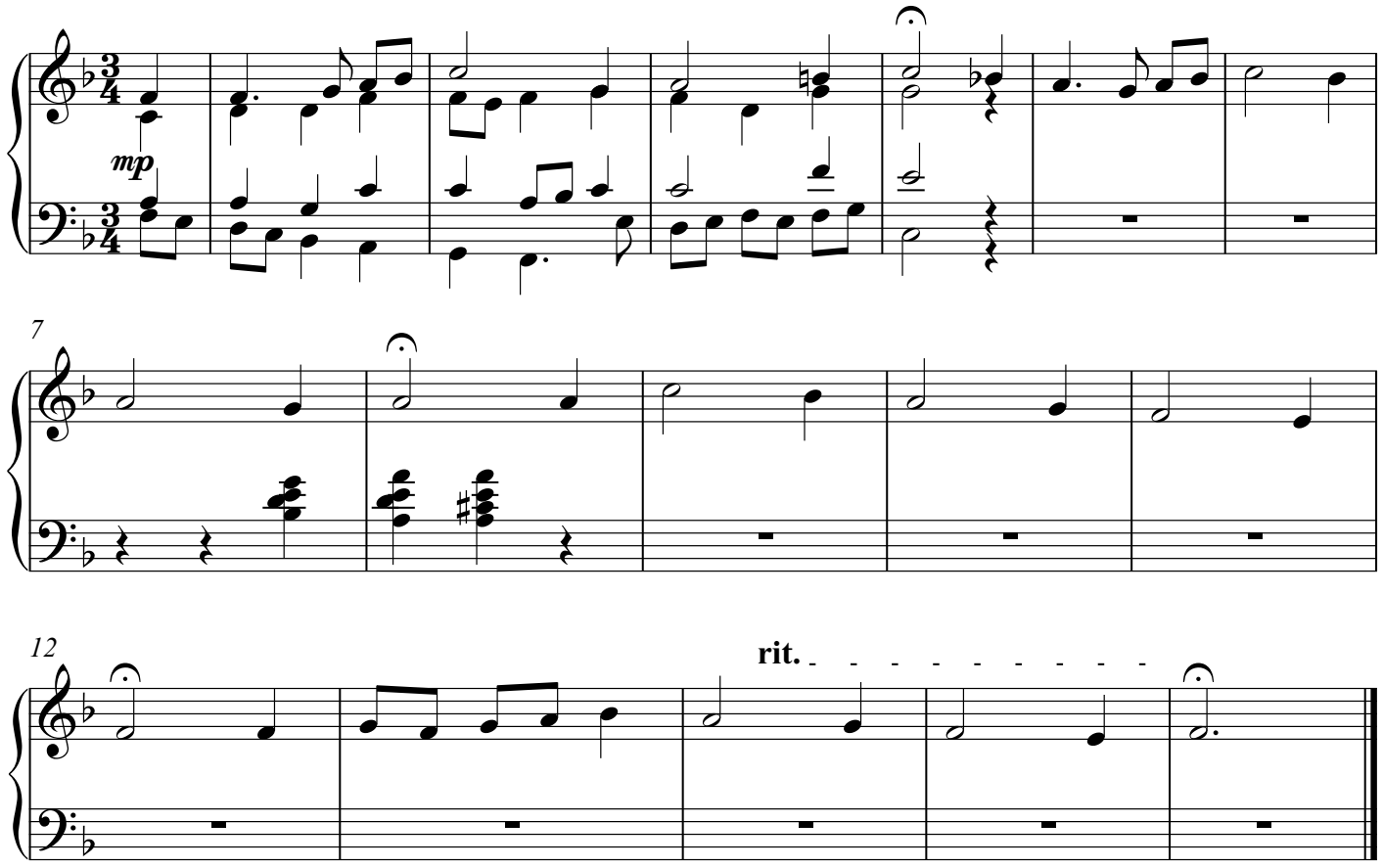

Copyright 2018 by Daniel Léo Simpson
www.danielsimpson.com
cum sancto spiritu

67 Klemenschneider Harmonizes Chorales

Nos. 171 - 180

Daniel Léo Simpson
January 24, 2018
San Carlos, California

176. Erstanden ist der heilge Christ

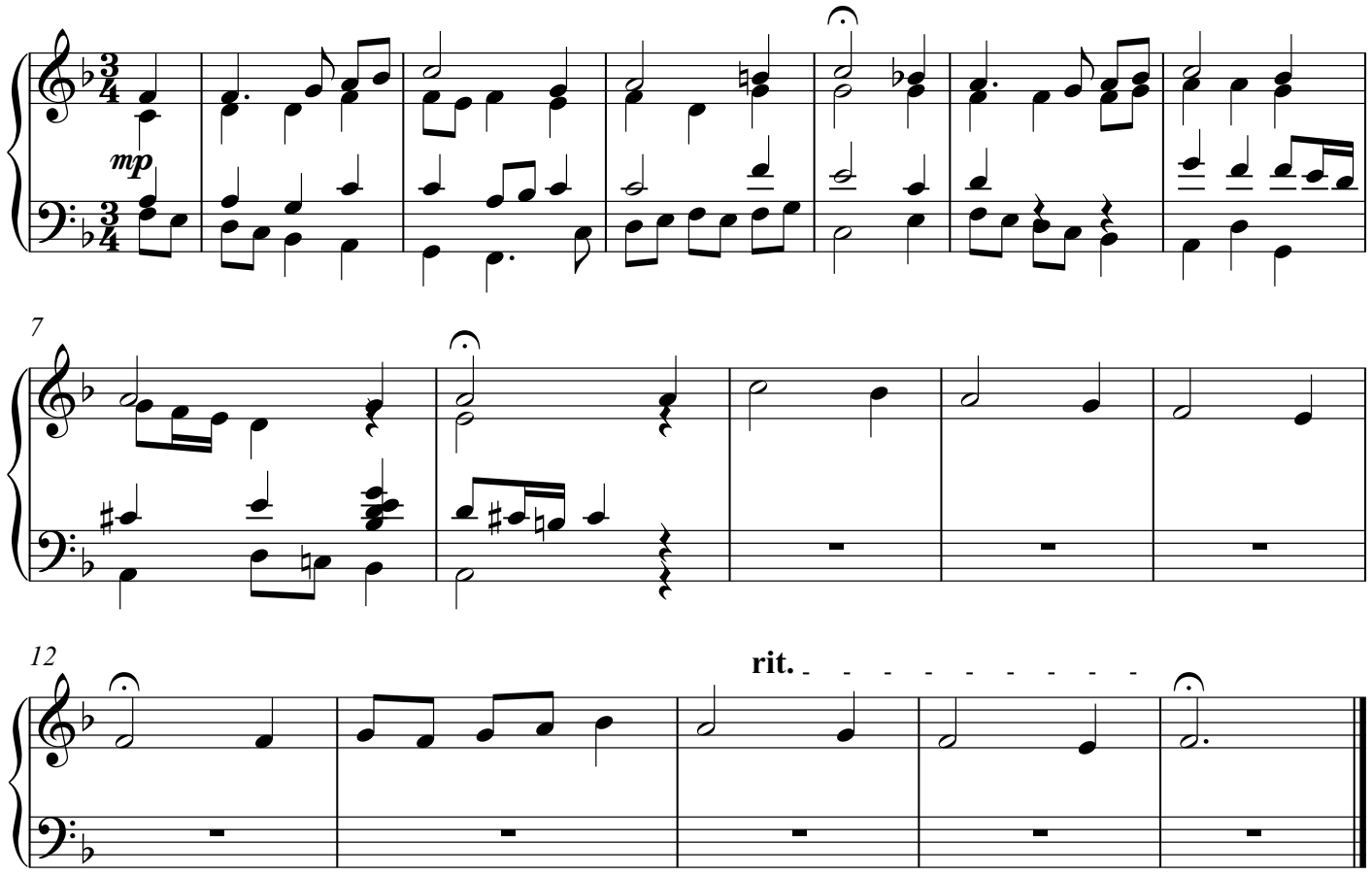

Copyright 2018 by Daniel Léo Simpson
www.danielsimpson.com
cum sancto spiritu

67 Elementschneider Zarmsnitzes Chorales

Nos. 171 - 180

Daniel Léo Simpson
January 24, 2018
San Carlos, California

176. Erstanden ist der heilge Christ

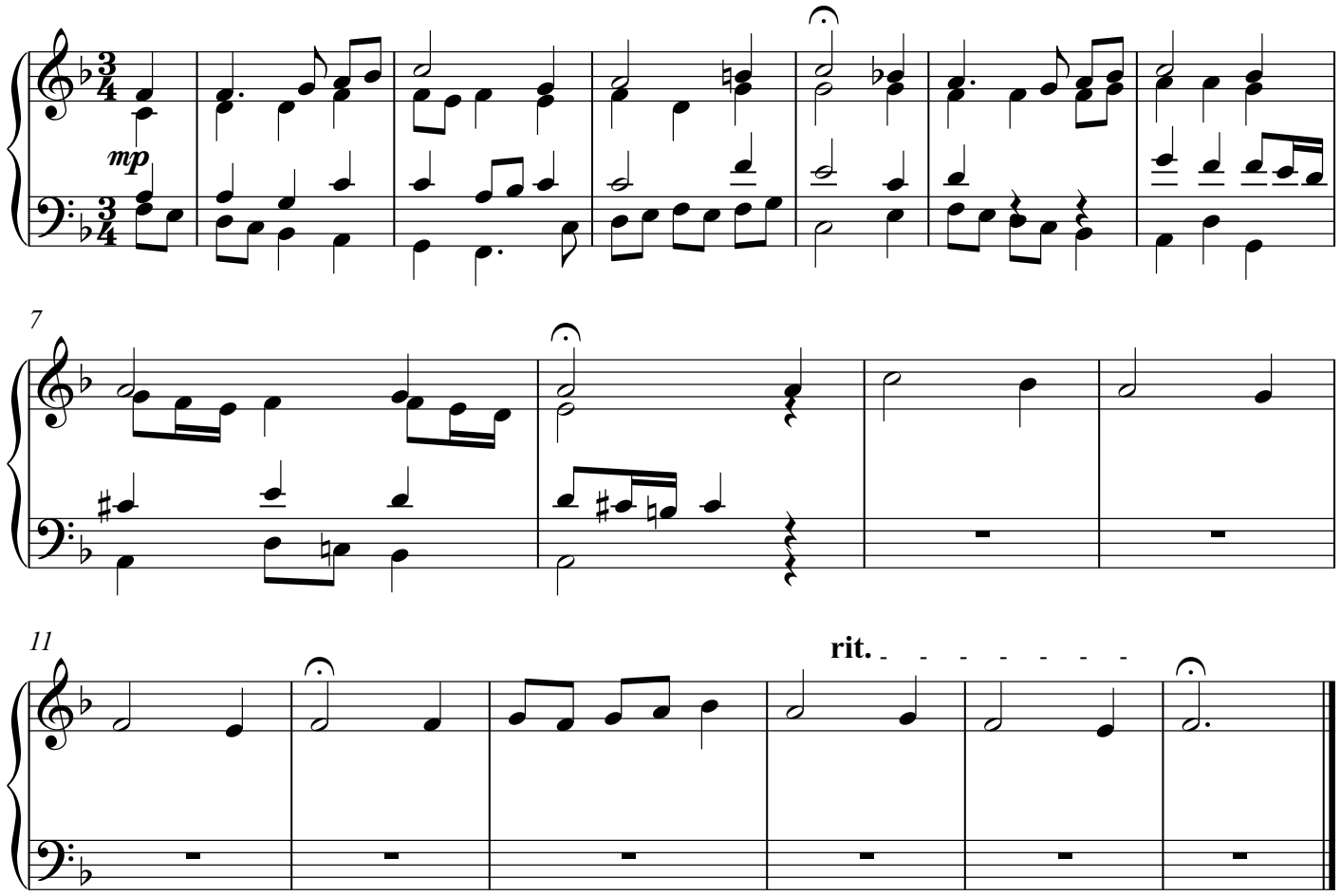

Copyright 2018 by Daniel Léo Simpson
www.danielsimpson.com
cum sancto spiritu

371 Lutherischer Kirchen Chorale

Nos. 171 - 180

Daniel Léo Simpson
January 24, 2018
San Carlos, California

176. Erstanden ist der heilge Christ

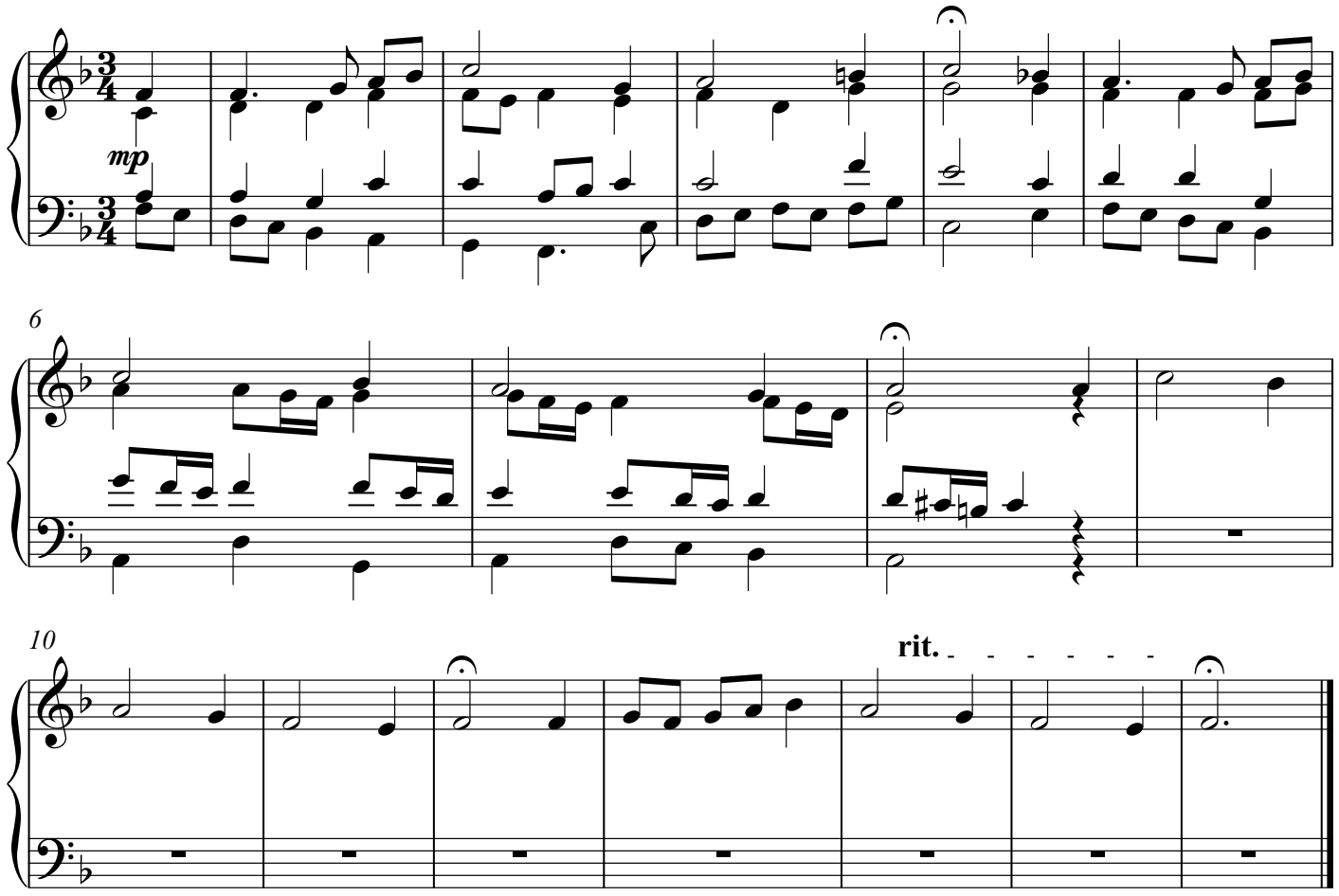

Copyright 2018 by Daniel Léo Simpson

371 Lutheranischer Kirchen Chorales

Nos. 171 - 180

Daniel Léo Simpson
January 24, 2018
San Carlos, California

176. Erstanden ist der heilge Christ

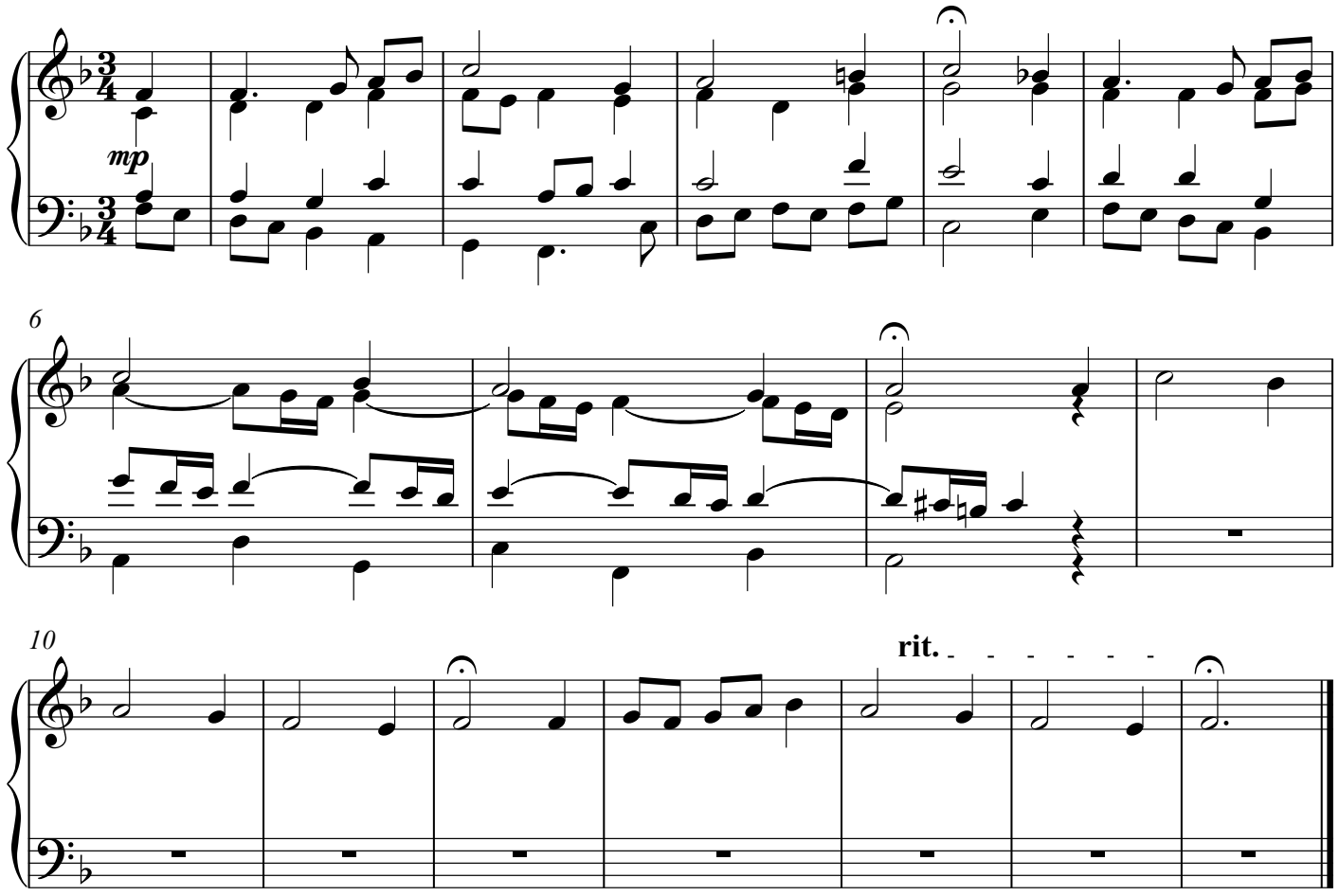

Copyright 2018 by Daniel Léo Simpson

371 Lutherischer Kirchen Chorale

Nos. 171 - 180

Daniel Léo Simpson
January 24, 2018
San Carlos, California

176. Erstanden ist der heilge Christ

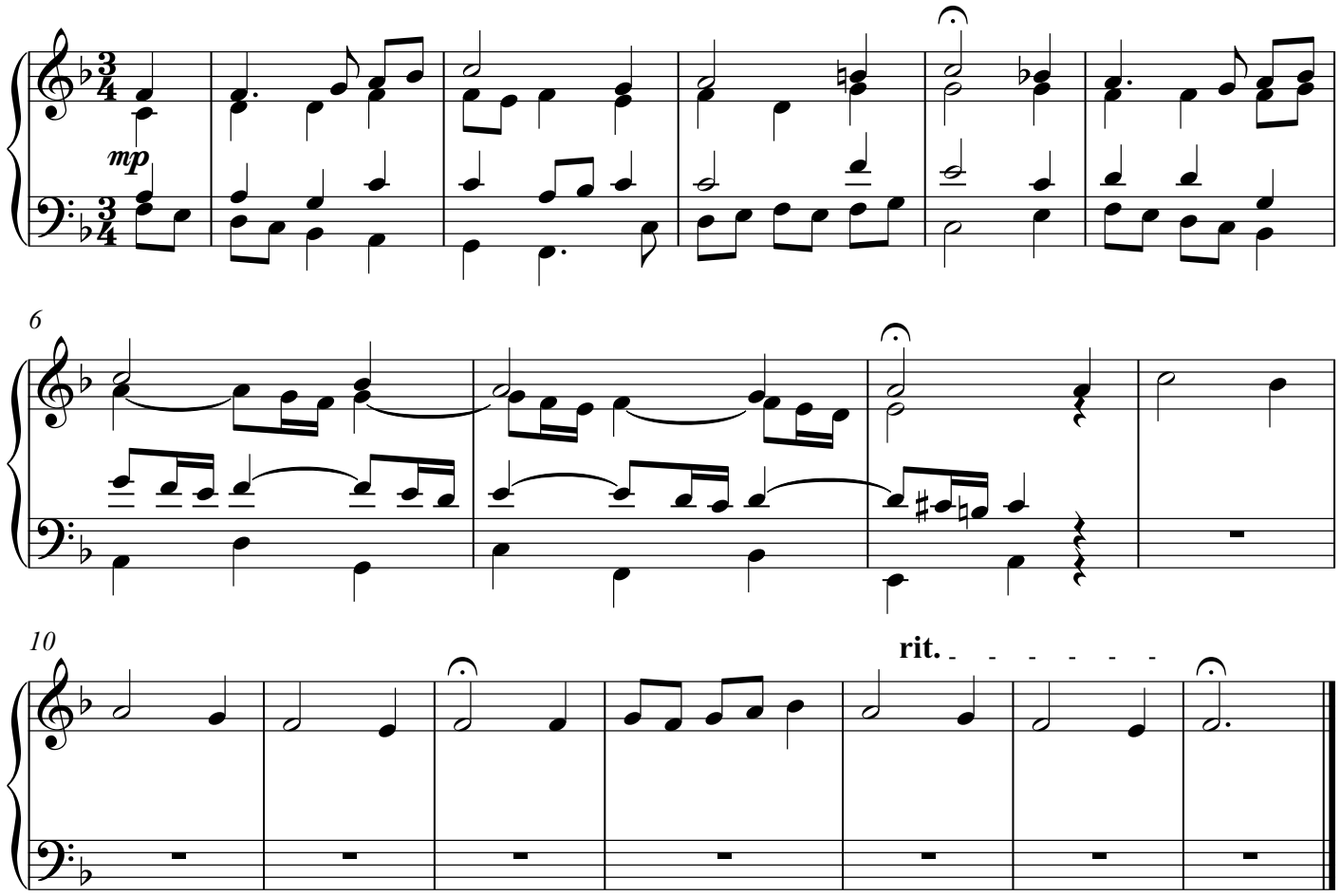

Copyright 2018 by Daniel Léo Simpson

371 Lutherischer Kirchen Chorale

Nos. 171 - 180

Daniel Léo Simpson
January 24, 2018
San Carlos, California

176. Erstanden ist der heilge Christ

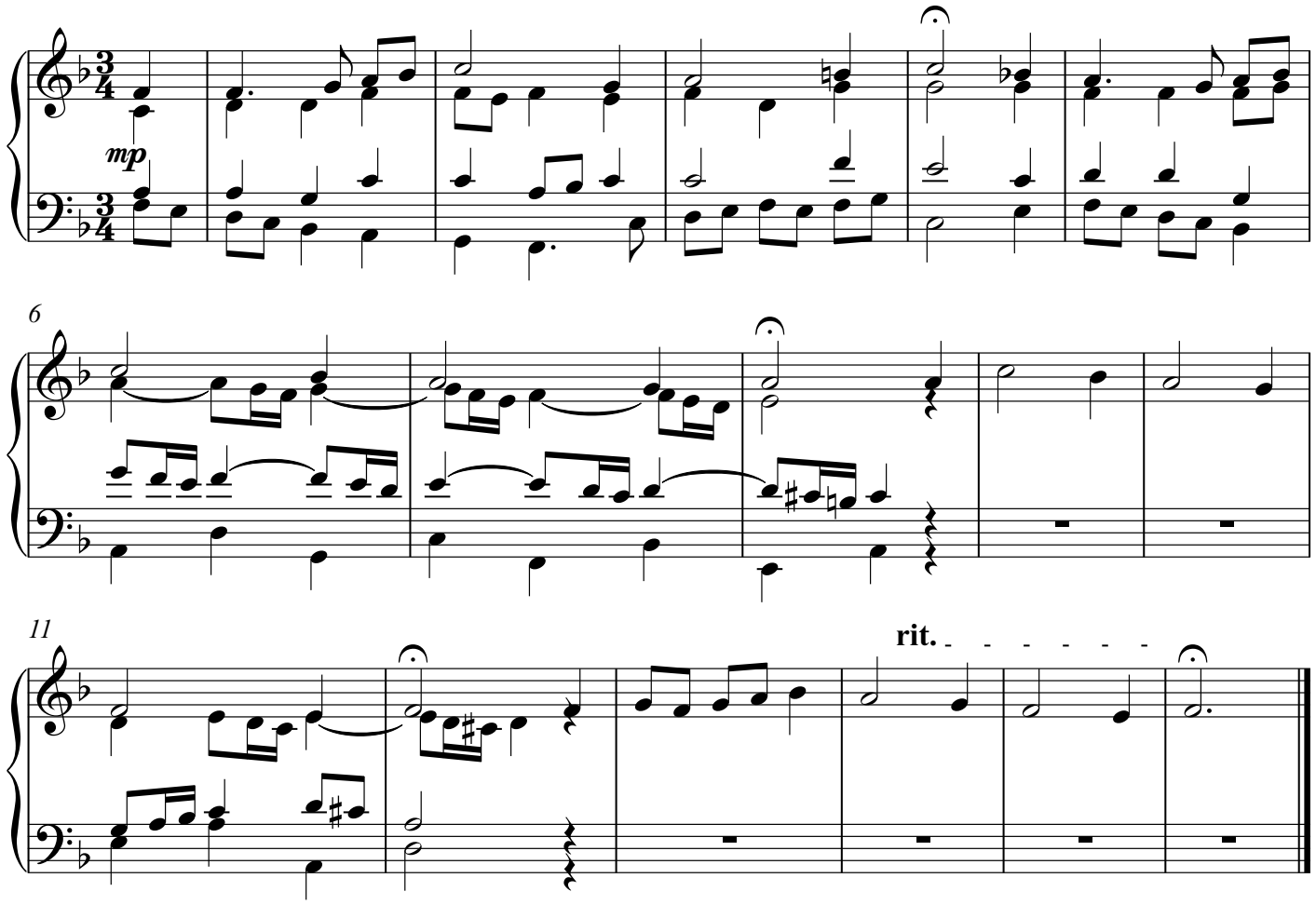

Copyright 2018 by Daniel Léo Simpson

371 Lutherischer Kirchen Chorale

Nos. 171 - 180

Daniel Léo Simpson
January 24, 2018
San Carlos, California

176. Erstanden ist der heilge Christ

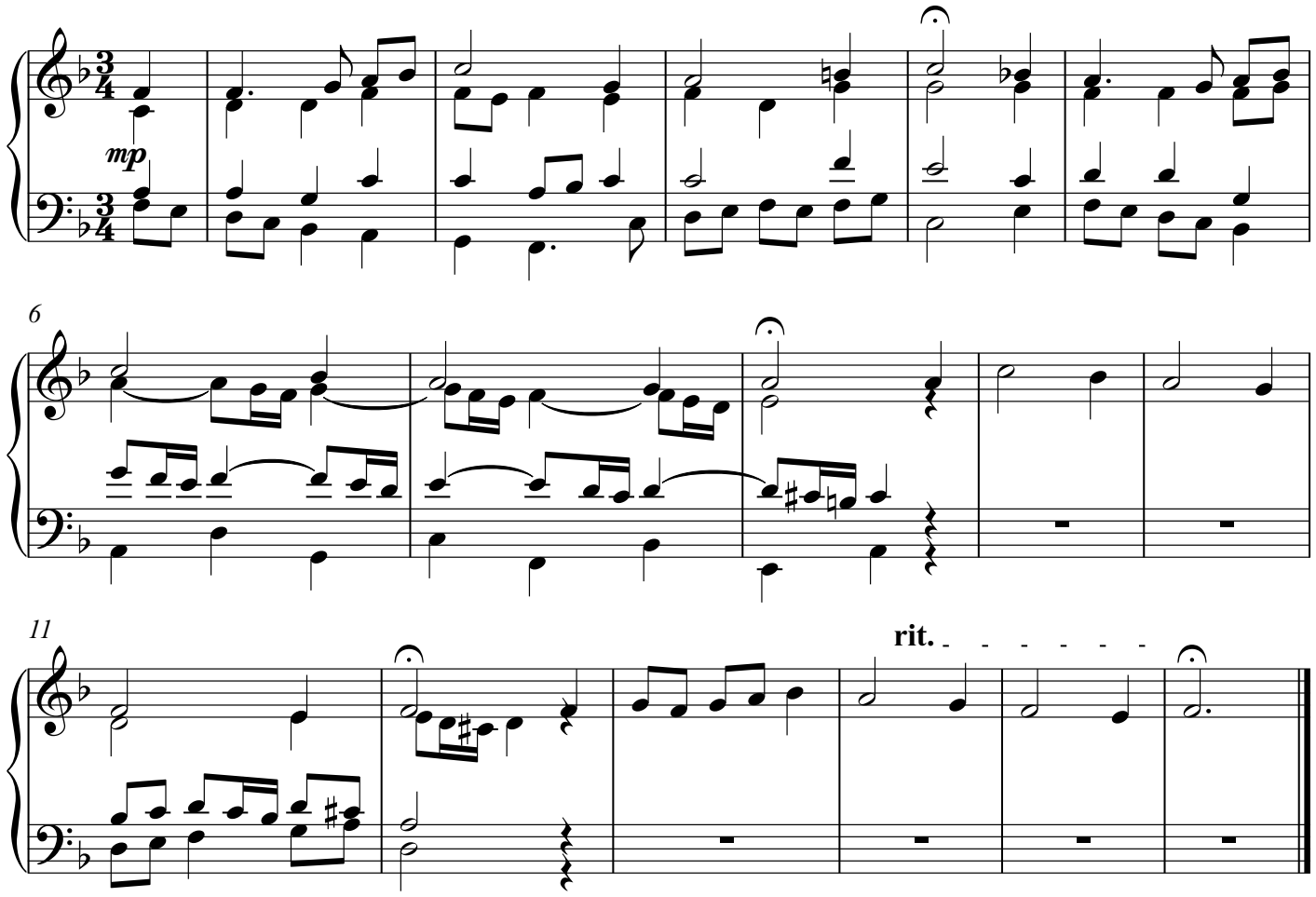

Copyright 2018 by Daniel Léo Simpson

371 Riemensschneider Harmonized Chorales

Nos. 171 - 180

Daniel Léo Simpson
January 24, 2018
San Carlos, California

176. Erstanden ist der heilge Christ

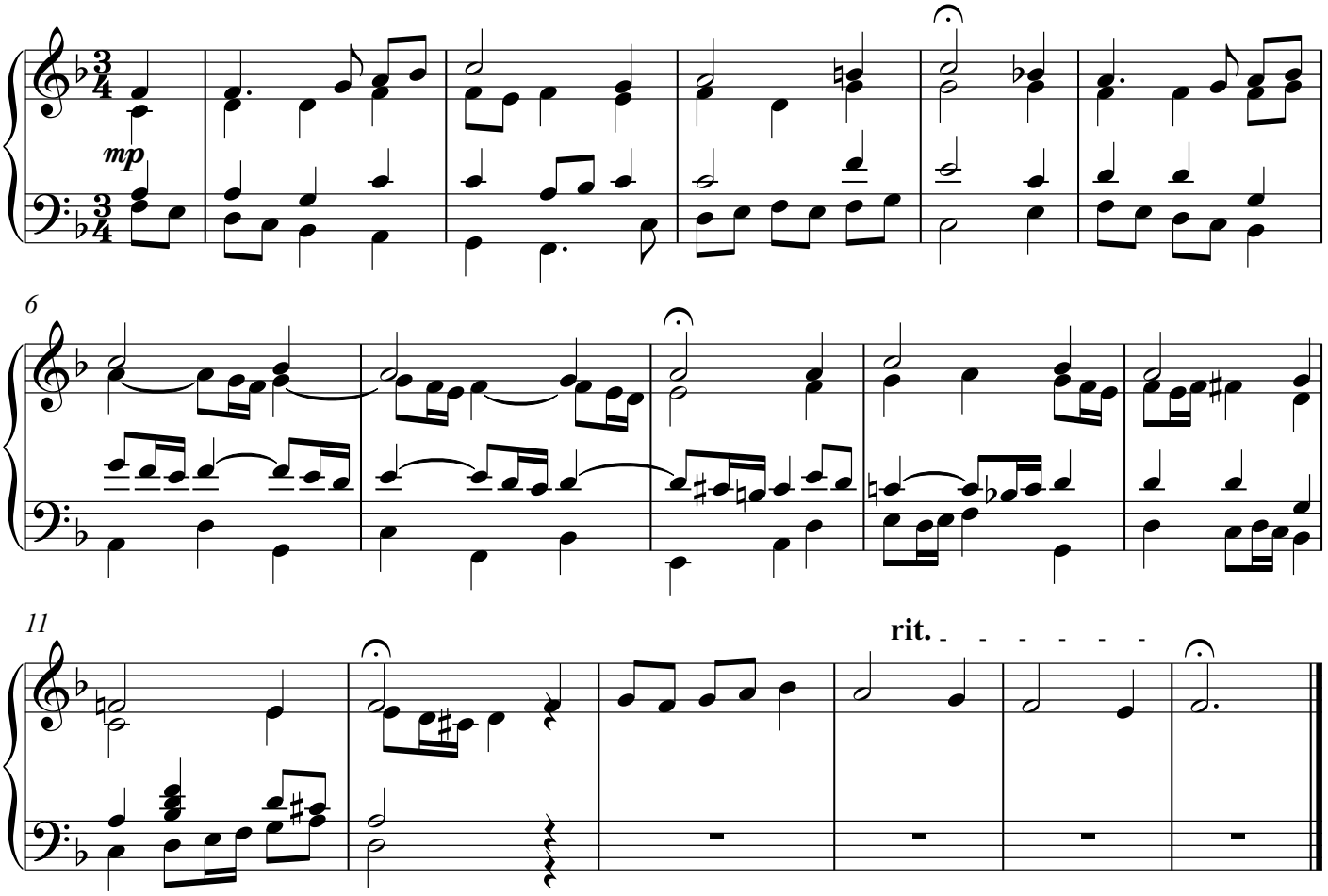

Copyright 2018 by Daniel Léo Simpson
www.danielsimpson.com
cum sancto spiritu

371 Riemensschneider Harmonized Chorales

Nos. 171 - 180

Daniel Léo Simpson
January 24, 2018
San Carlos, California

176. Erstanden ist der heilge Christ

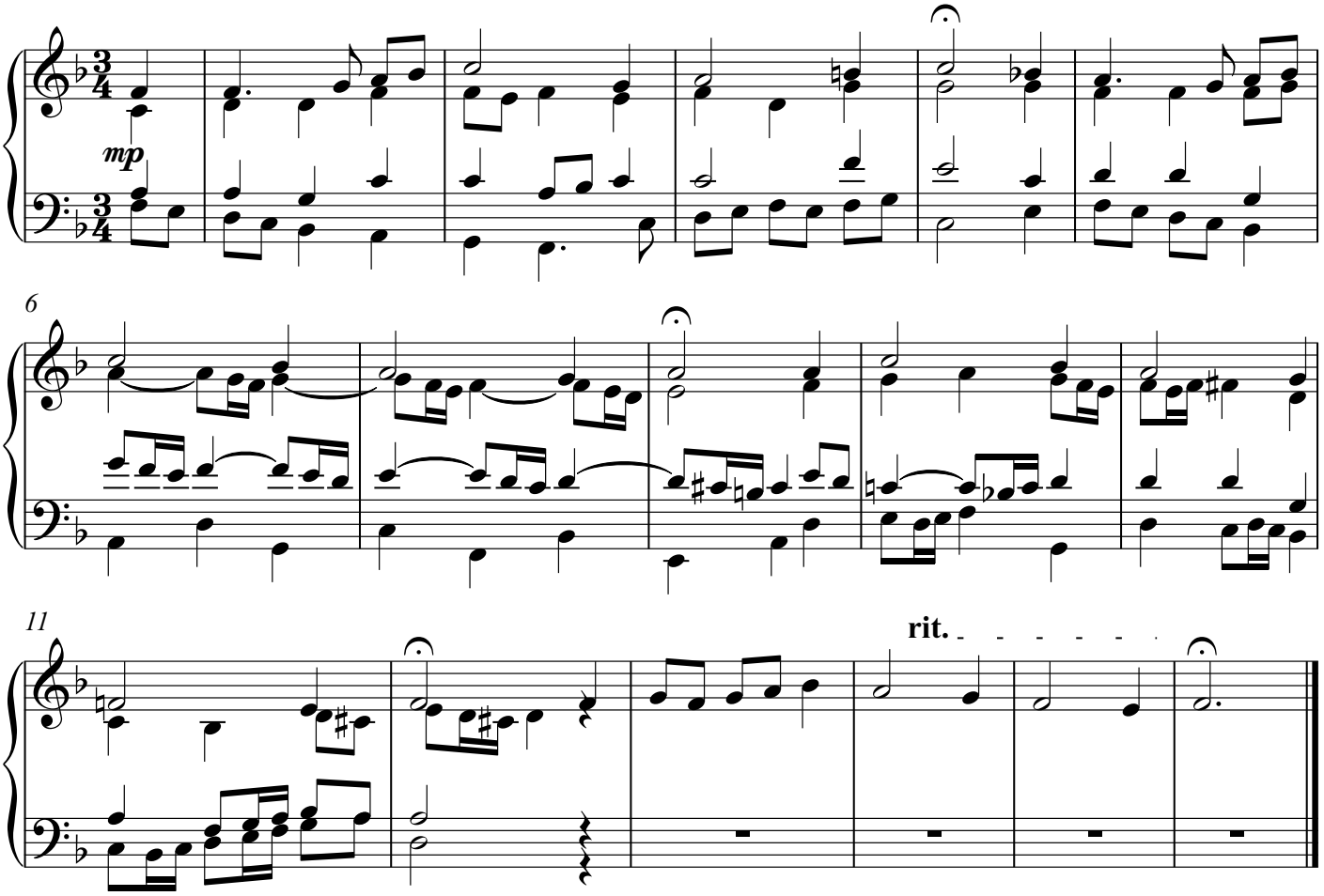

Copyright 2018 by Daniel Léo Simpson
www.danielsimpson.com
cum sancto spiritu

371 Riemensschneider Harmonized Chorales

Nos. 171 - 180

Daniel Léo Simpson
January 24, 2018
San Carlos, California

176. Erstanden ist der heilge Christ

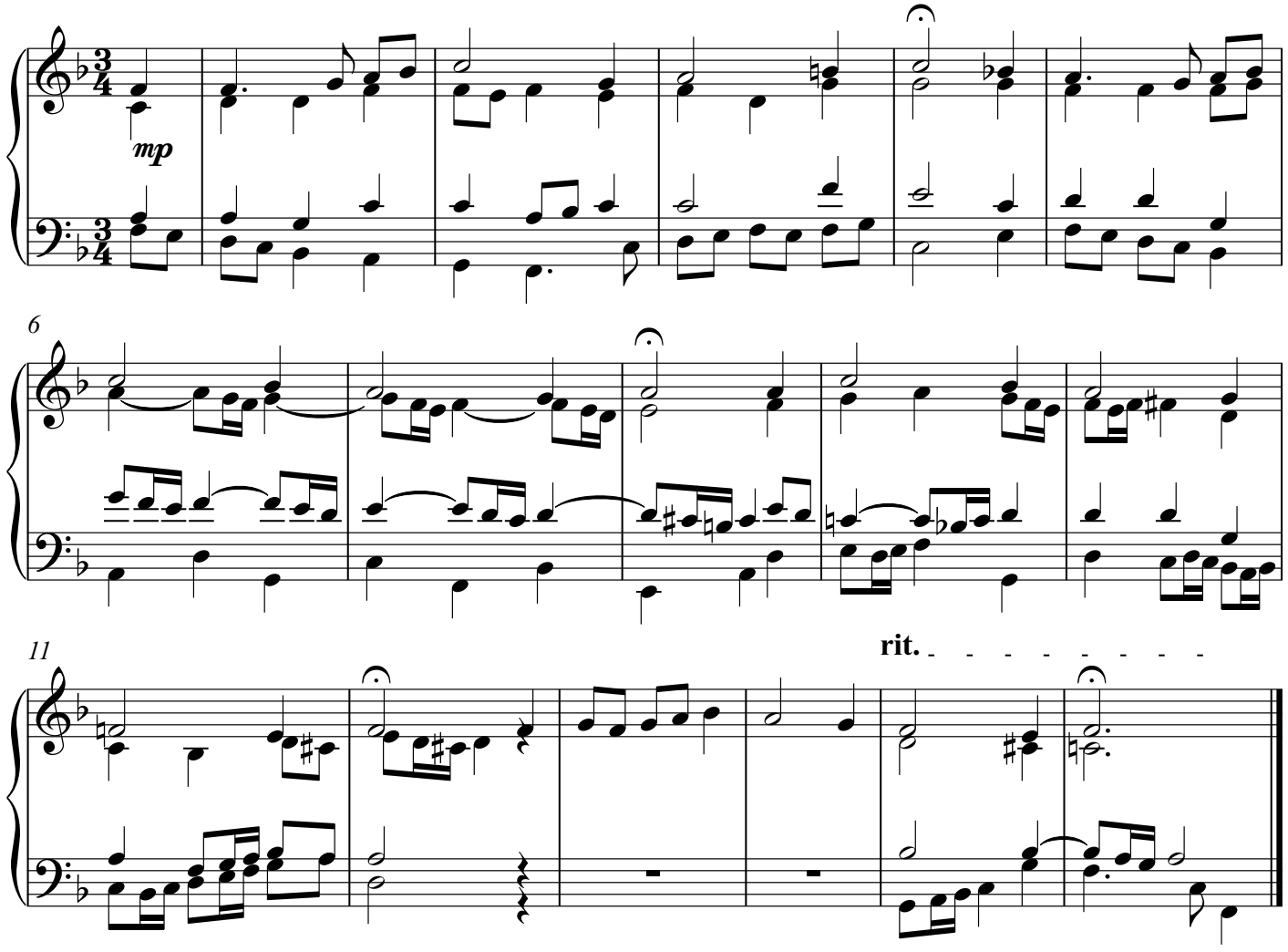

Copyright 2018 by Daniel Léo Simpson
www.danielsimpson.com
cum sancto spiritu

371 Riemensschneider Harmonized Chorales

Nos. 171 - 180

Daniel Léo Simpson
January 24, 2018
San Carlos, California

176. Erstanden ist der heilge Christ

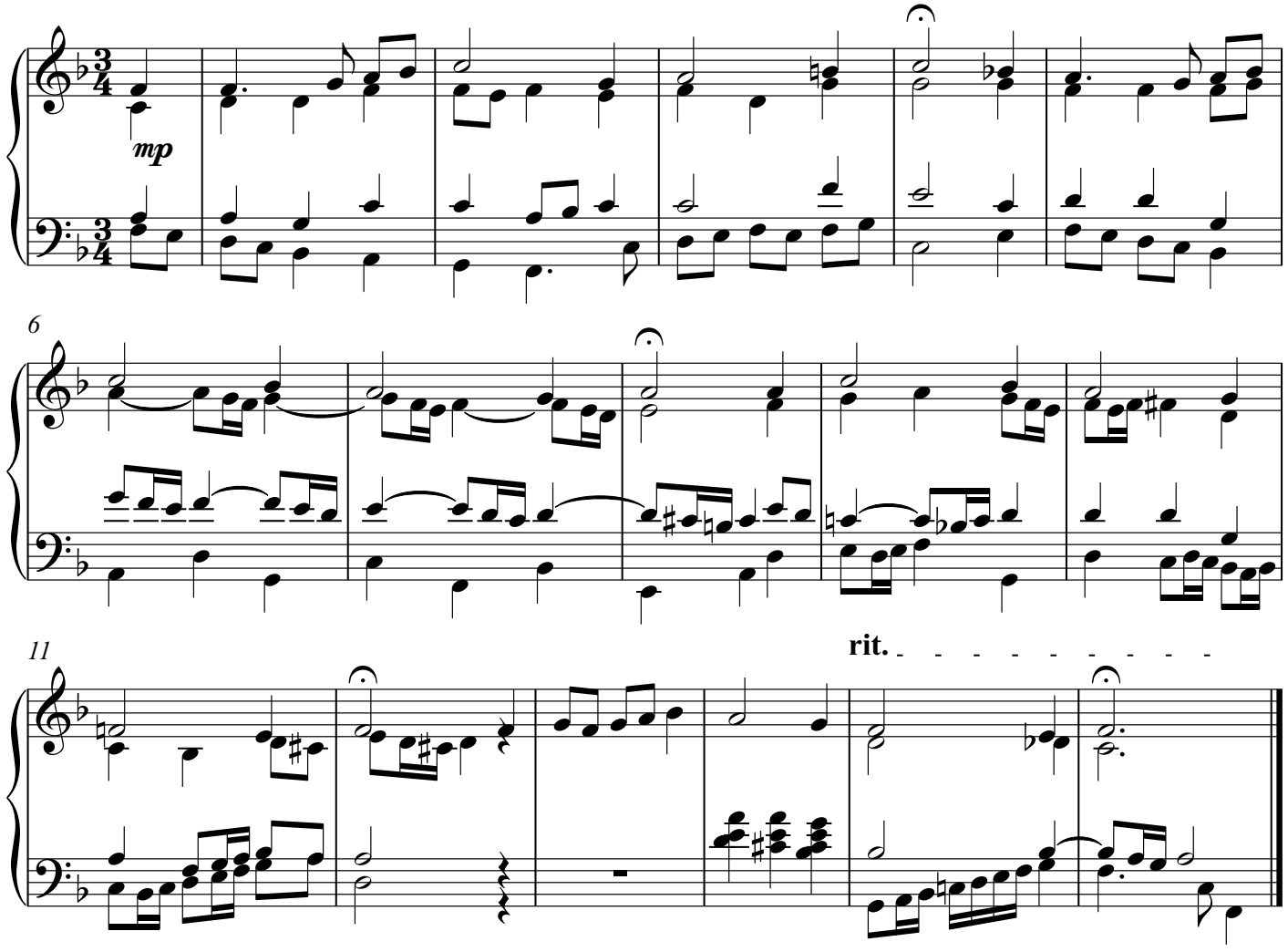

Copyright 2018 by Daniel Léo Simpson
www.danielsimpson.com
cum sancto spiritu

371 Riemensschneider Harmonized Chorales

Nos. 171 - 180

Daniel Léo Simpson
January 24, 2018
San Carlos, California

176. Erstanden ist der heilge Christ

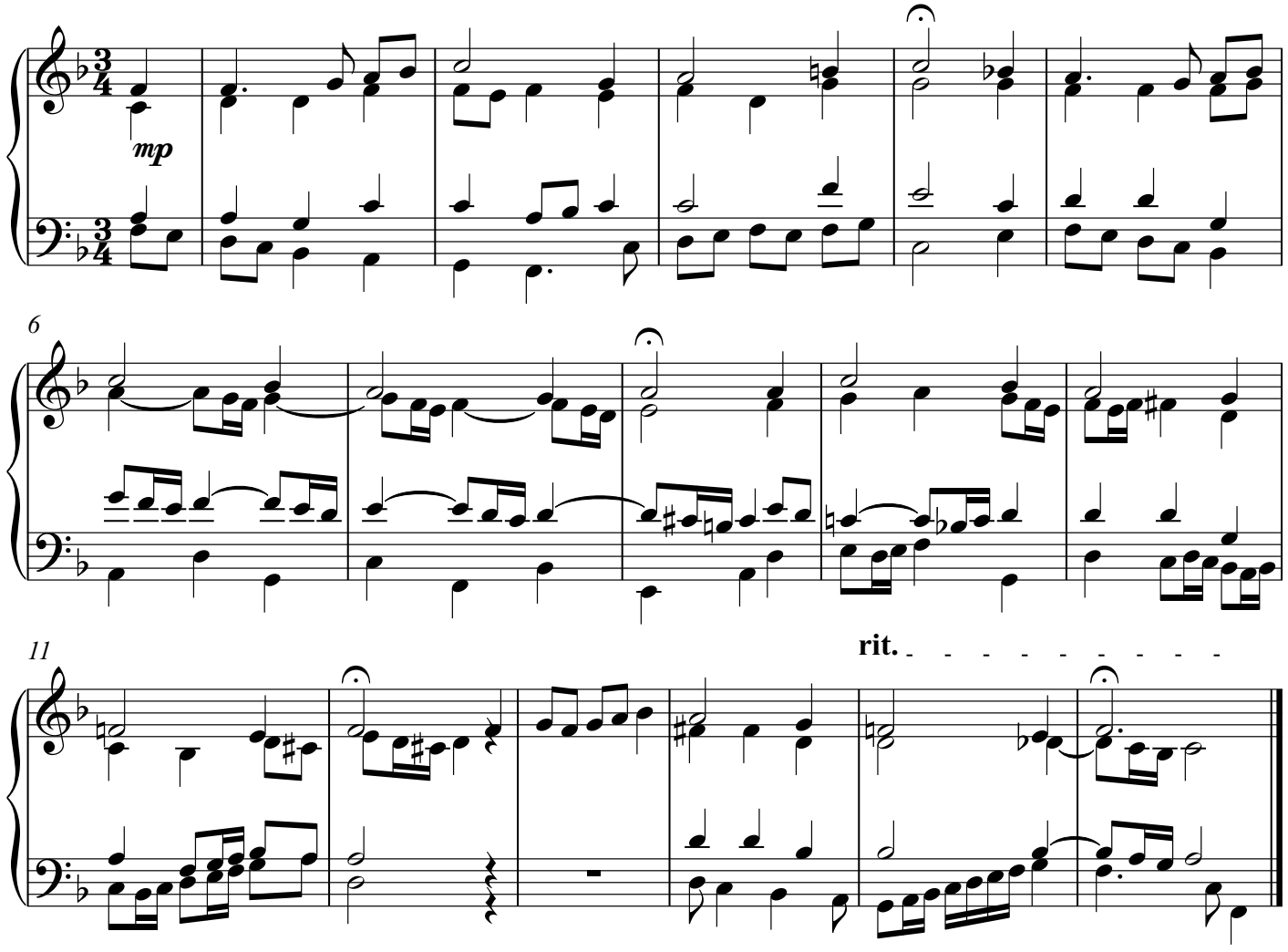

Copyright 2018 by Daniel Léo Simpson
www.danielsimpson.com
cum sancto spiritu

371 Riemensschneider Harmonized Chorales

Nos. 171 - 180

Daniel Léo Simpson
January 24, 2018
San Carlos, California

176. Erstanden ist der heilge Christ

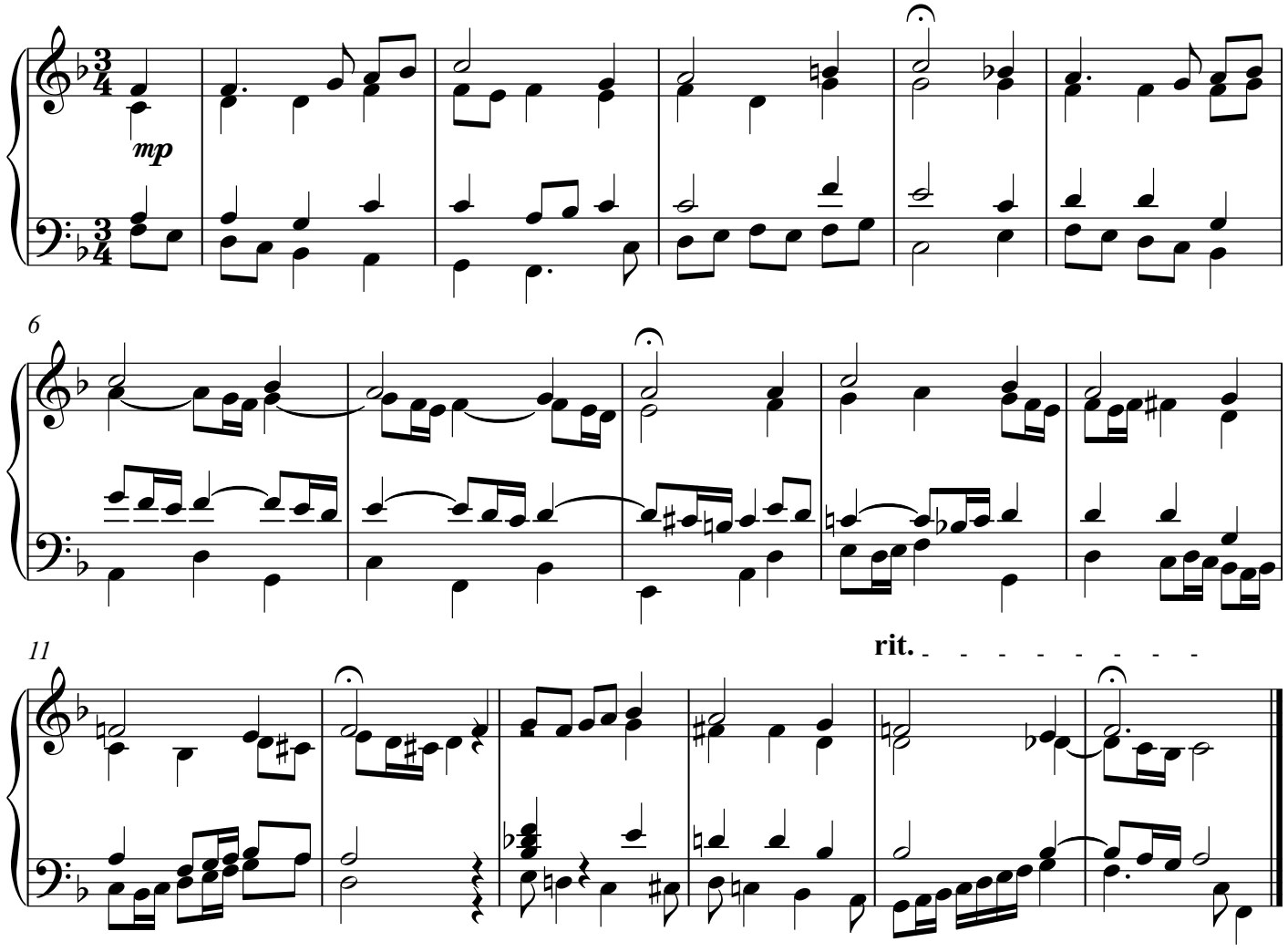

Copyright 2018 by Daniel Léo Simpson
www.danielsimpson.com
cum sancto spiritu

371 Riemenschneider Harmonized Chorales

Nos. 171 - 180

Daniel Léo Simpson
January 24, 2018
San Carlos, California

176. Erstanden ist der heilge Christ

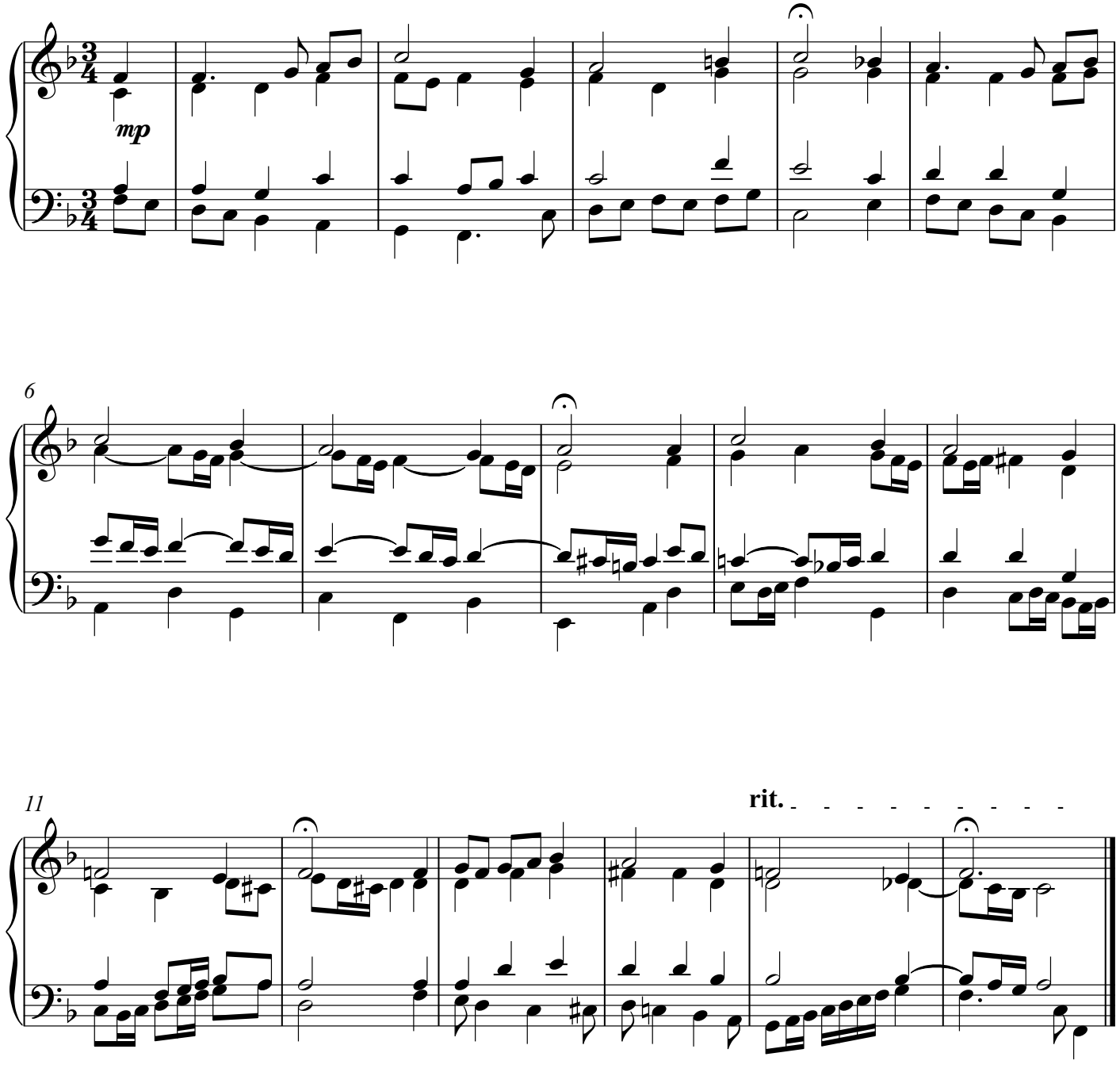

Copyright 2018 by Daniel Léo Simpson

371 Riemenschneider Harmonized Chorales

Nos. 171 - 180

Daniel Léo Simpson
January 24, 2018
San Carlos, California

176. Erstanden ist der heilge Christ

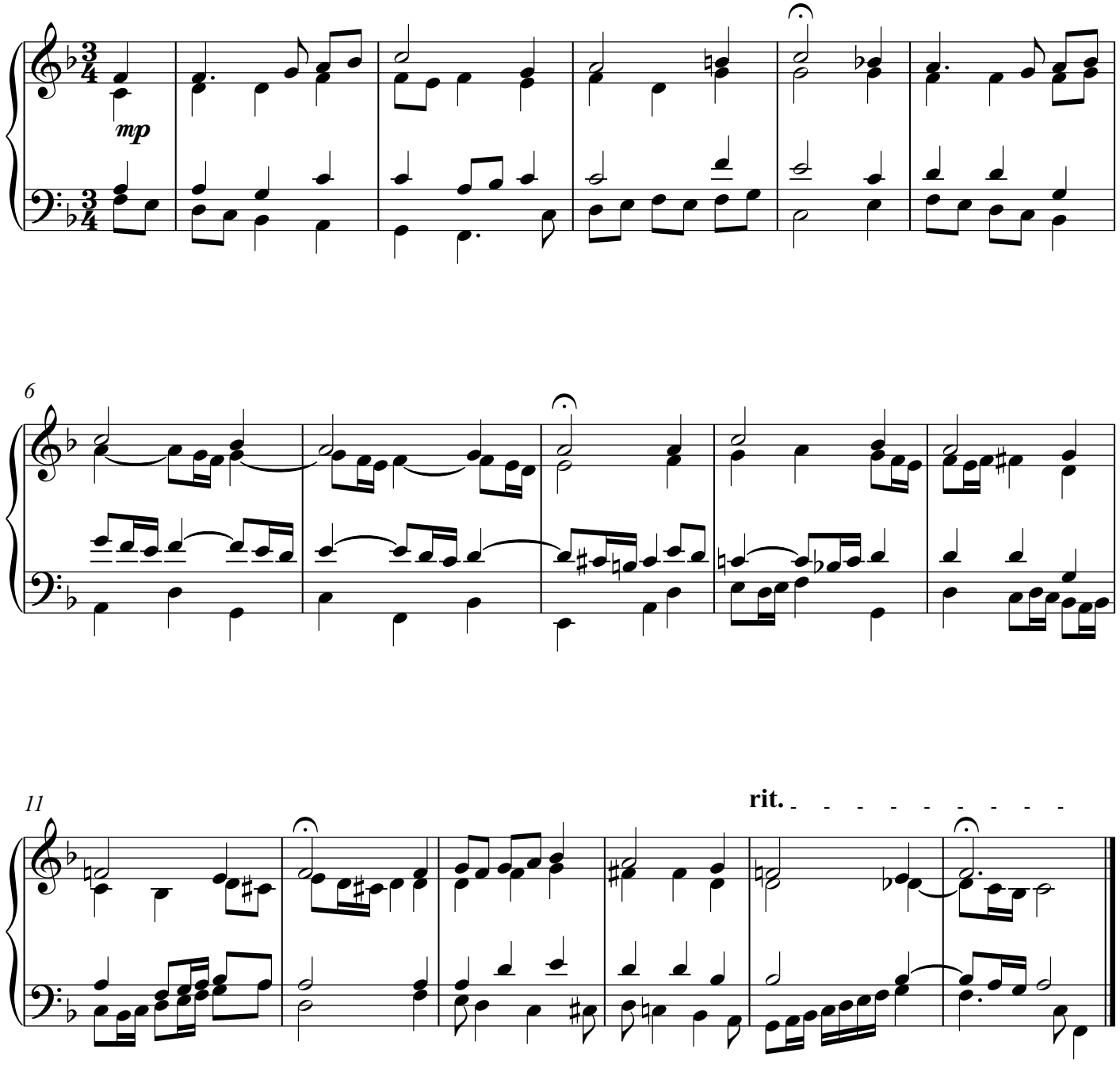

Copyright 2018 by Daniel Léo Simpson

January 24, 2018
San Carlos, California

176. Erstanden ist der heilge Christ

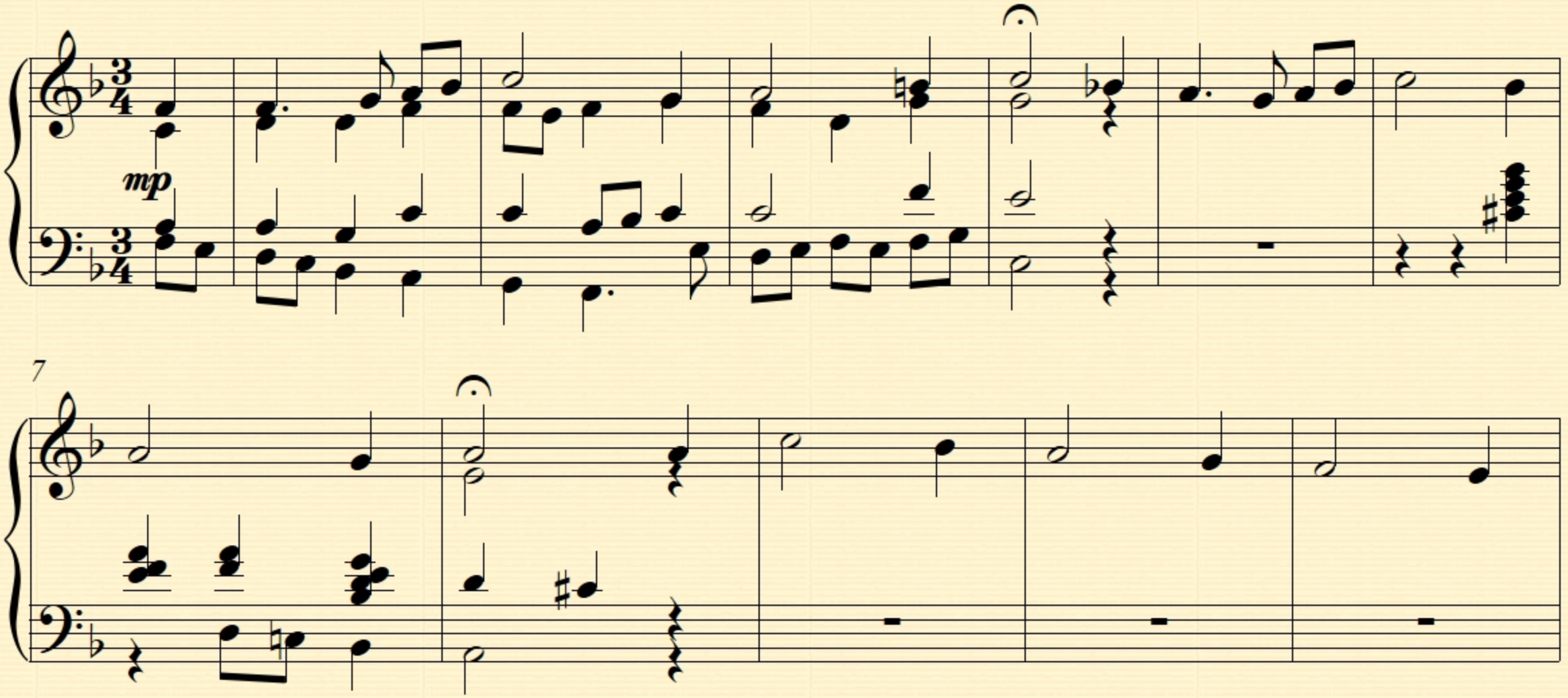

Daniel Léo Simpson
January 24, 2018
San Carlos, California

176. Erstanden ist der heilge Christ

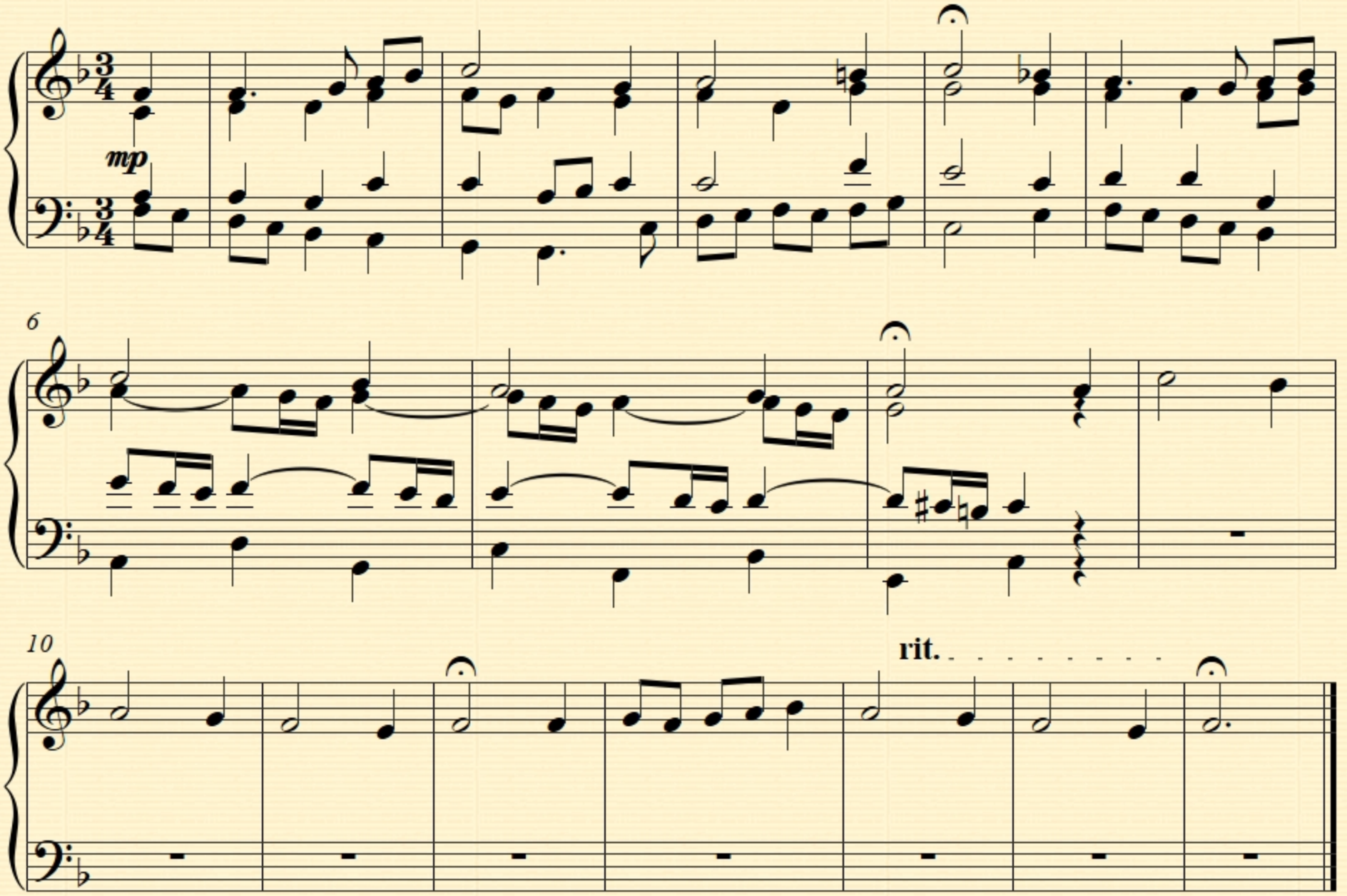

Daniel Léo Simpson
January 24, 2018
San Carlos, California

176. Erstanden ist der heilge Christ

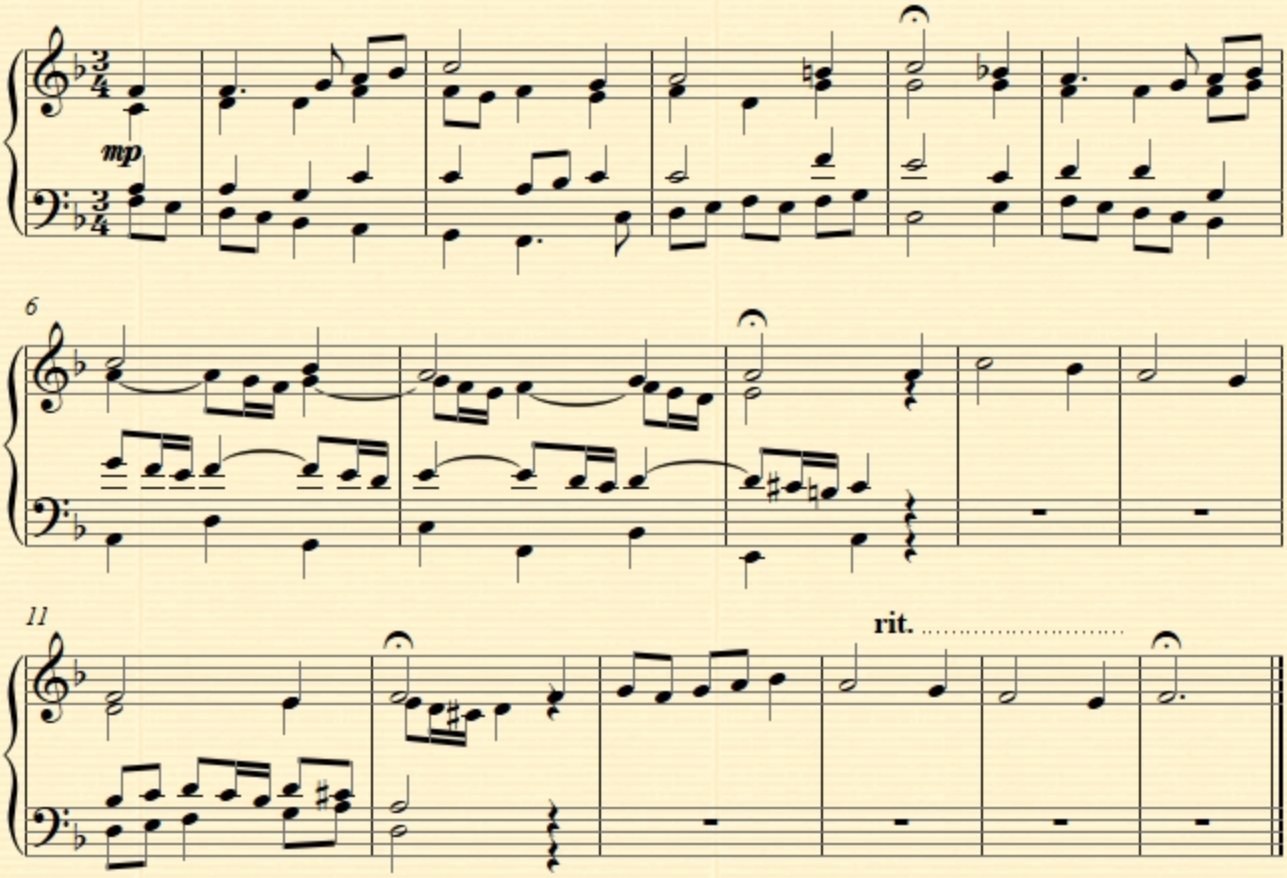

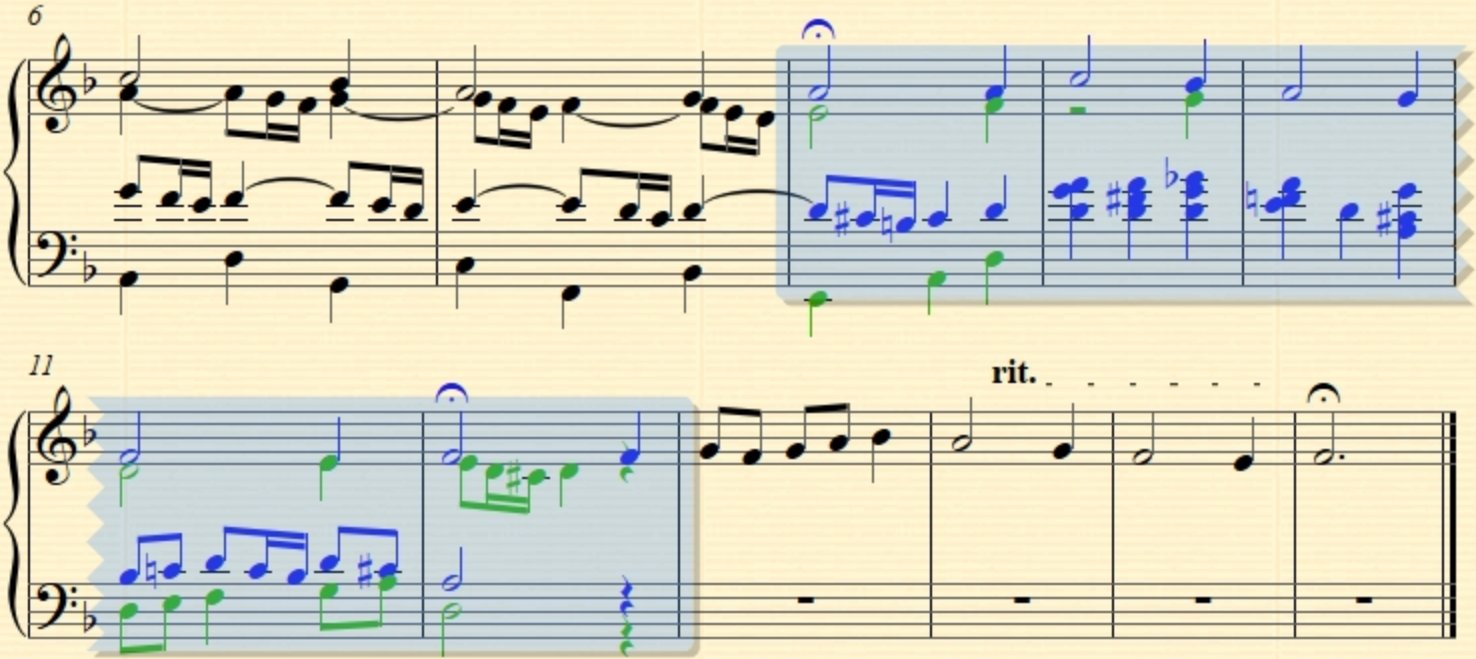
6
11
rit.

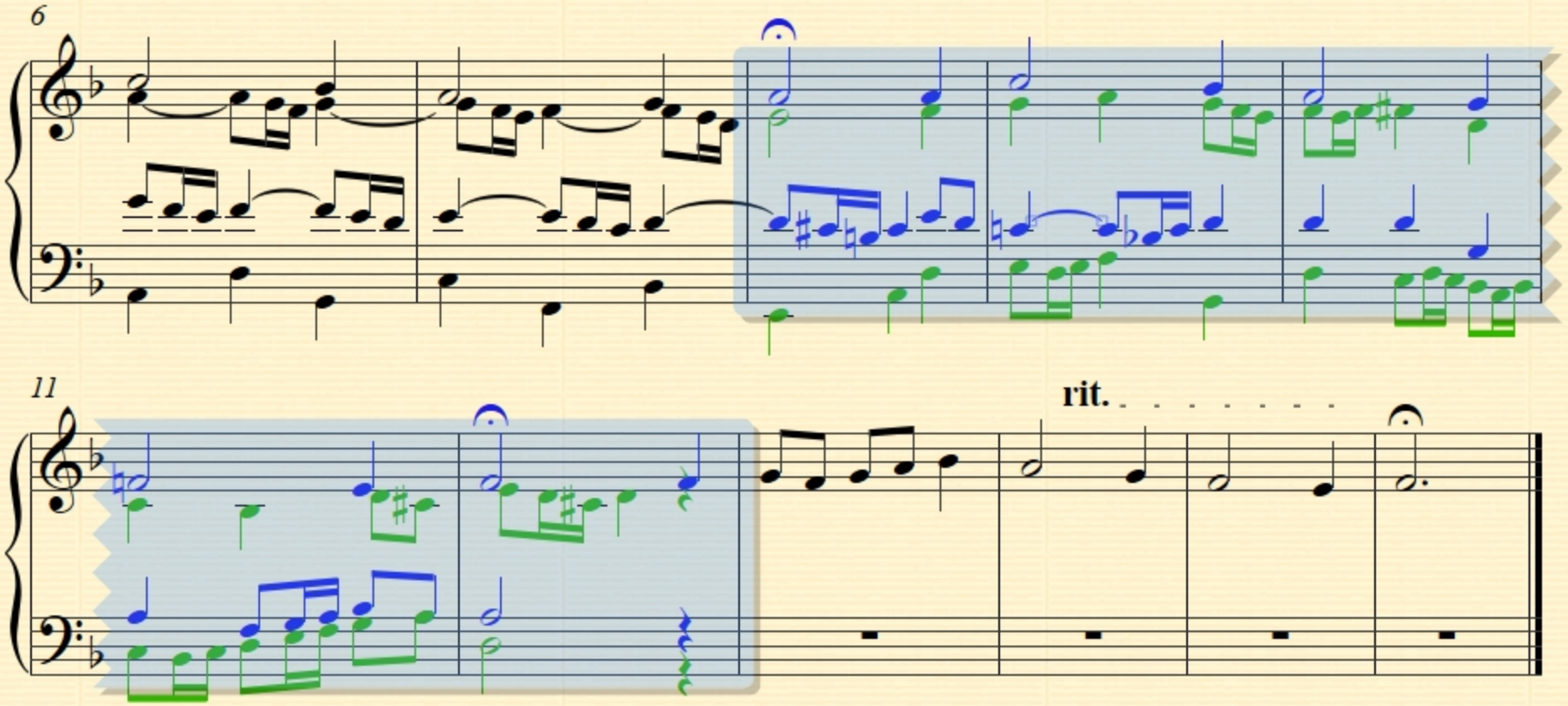
6
11
rit.

371 Riemenschneider Harmonized Chorales

Nos. 171 - 180

Daniel Léo Simpson
January 24, 2018
San Carlos, California

176. Erstanden ist der heilge Christ

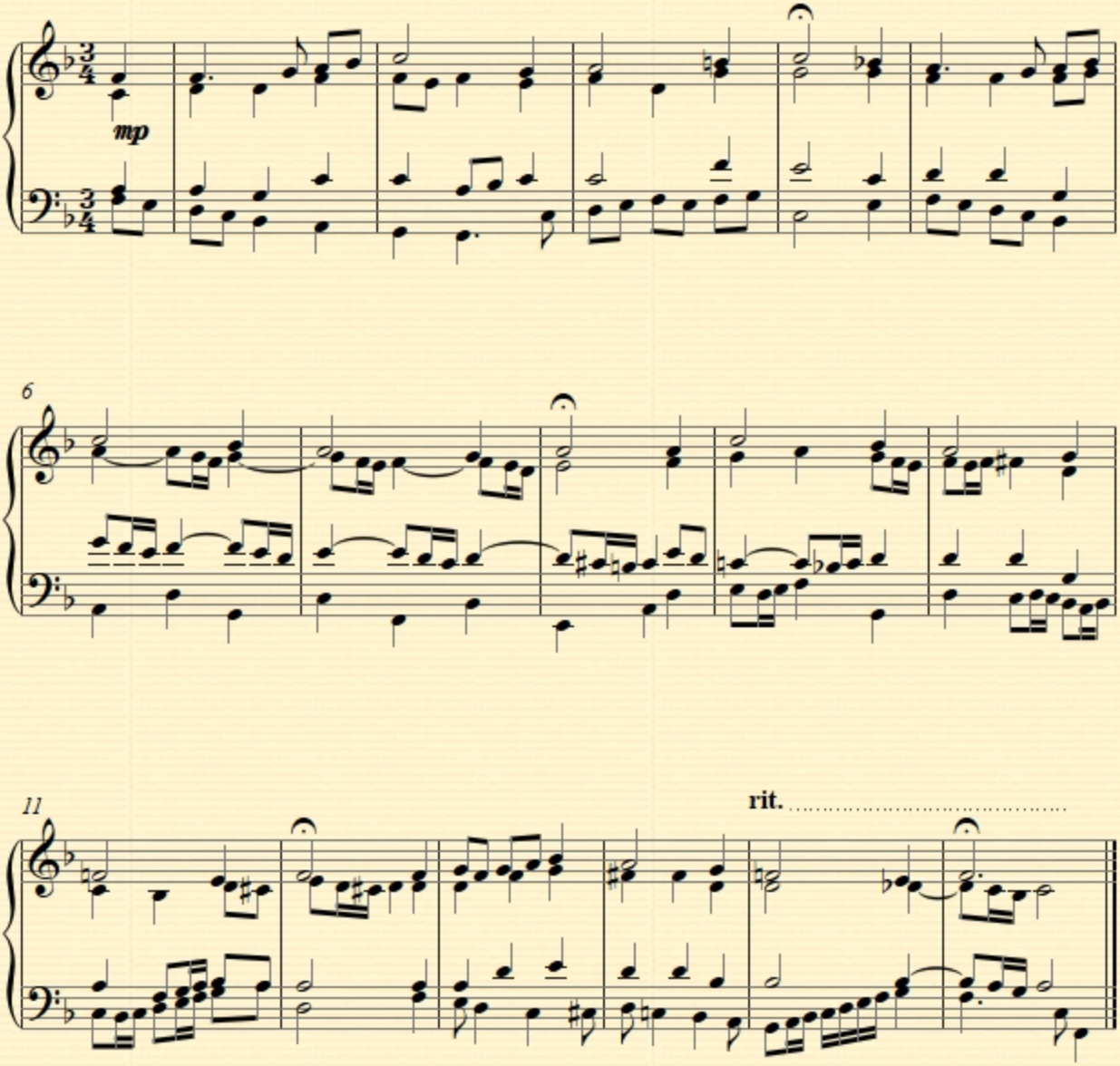

Copyright 2018 by Daniel Léo Simpson
www.danielsimpson.com
cum sancto spiritu

371 Riemenschneider Harmonized Chorales

Nos. 171 - 180

Daniel Léo Simpson
January 29, 2018
San Carlos, California

177. Ach bleib bei uns, Herr Jesu Christ

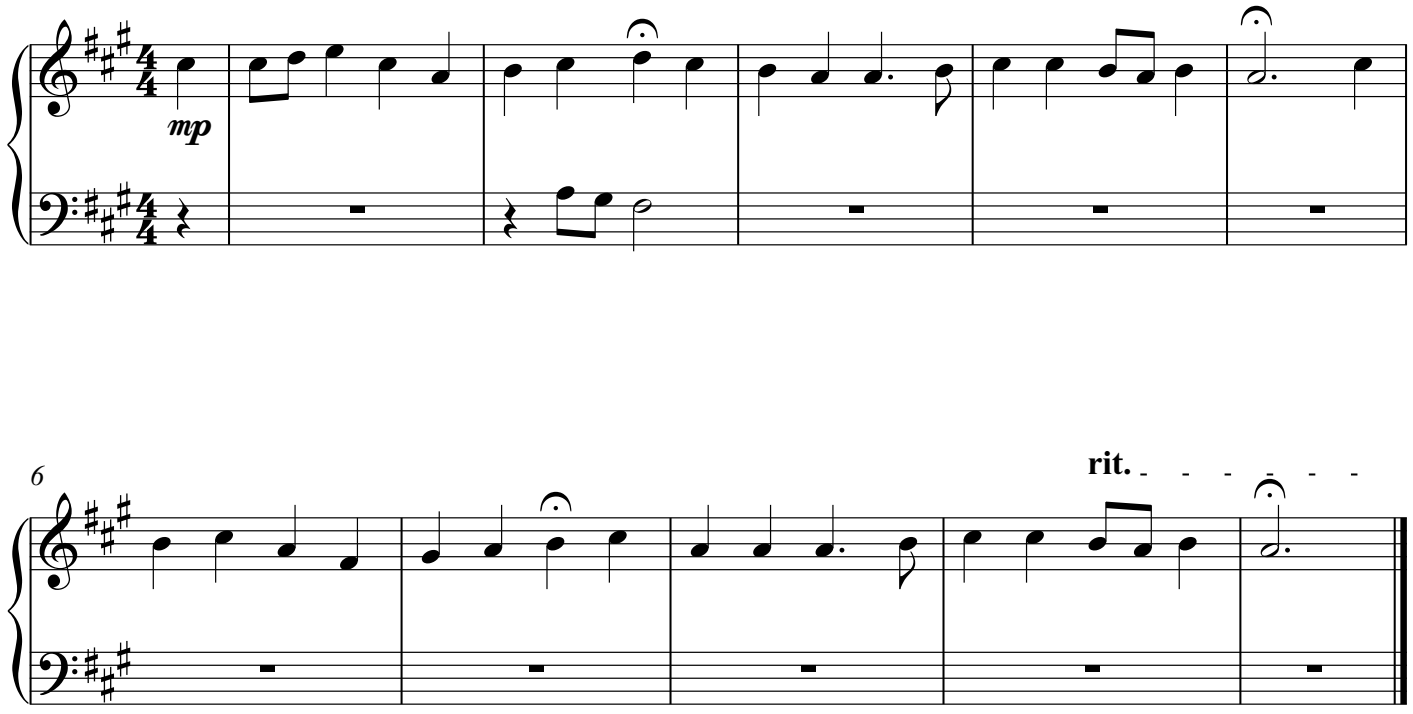

Copyright 2018 by Daniel Léo Simpson

371 Riemenschneider Harmonized Chorales

Nos. 171 - 180

Daniel Léo Simpson
January 29, 2018
San Carlos, California

177. Ach bleib bei uns, Herr Jesu Christ

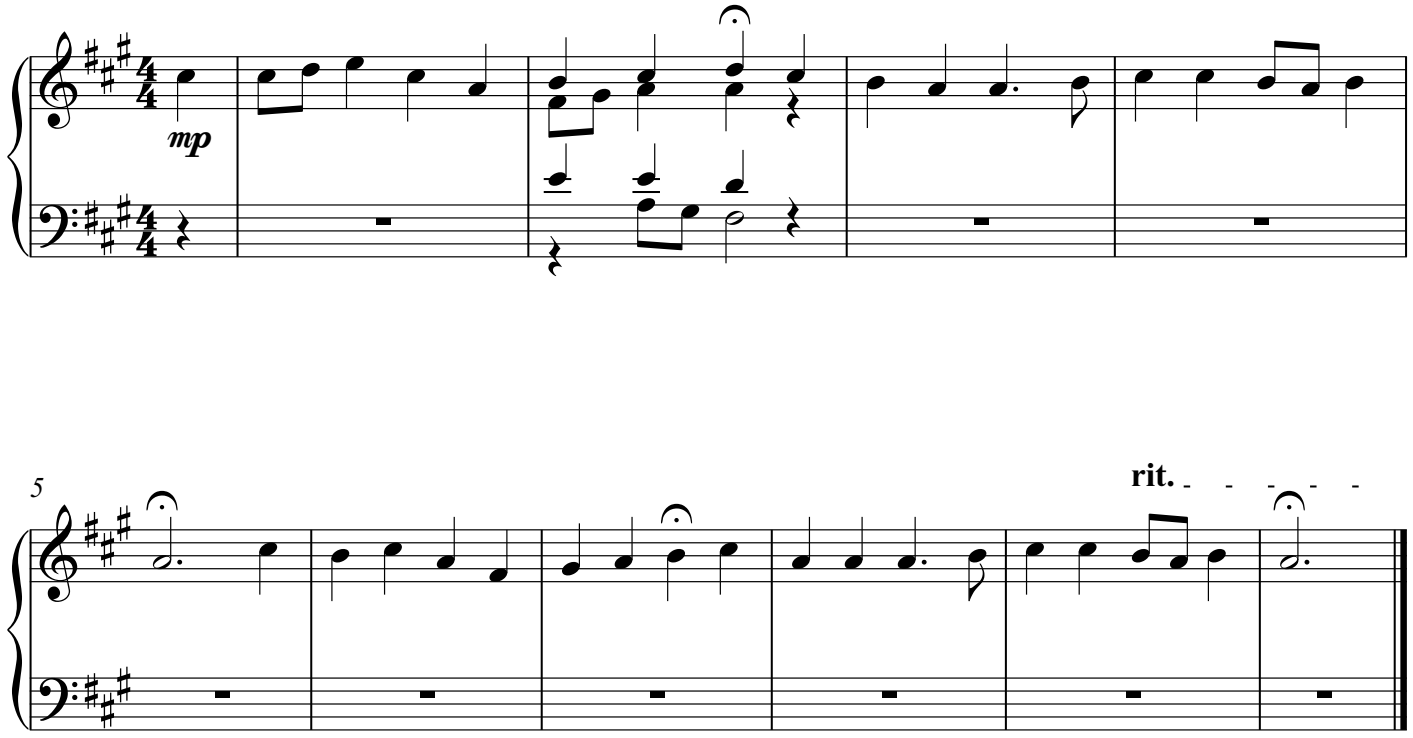

Copyright 2018 by Daniel Léo Simpson

371 Riemenschneider Harmonized Chorales

Nos. 171 - 180

Daniel Léo Simpson
January 29, 2018
San Carlos, California

177. Ach bleib bei uns, Herr Jesu Christ

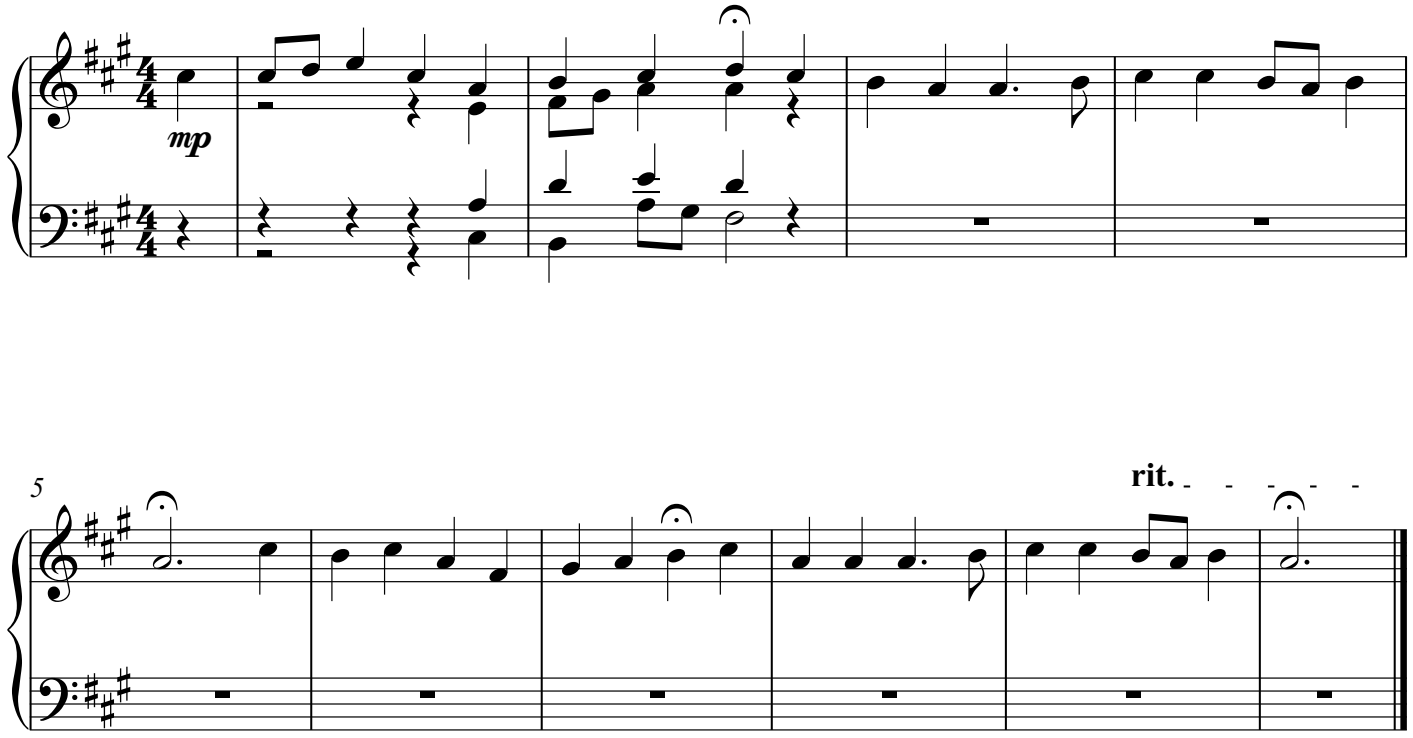

Copyright 2018 by Daniel Léo Simpson

371 Riemenschneider Harmonized Chorales

Nos. 171 - 180

Daniel Léo Simpson
January 29, 2018
San Carlos, California

177. Ach bleib bei uns, Herr Jesu Christ

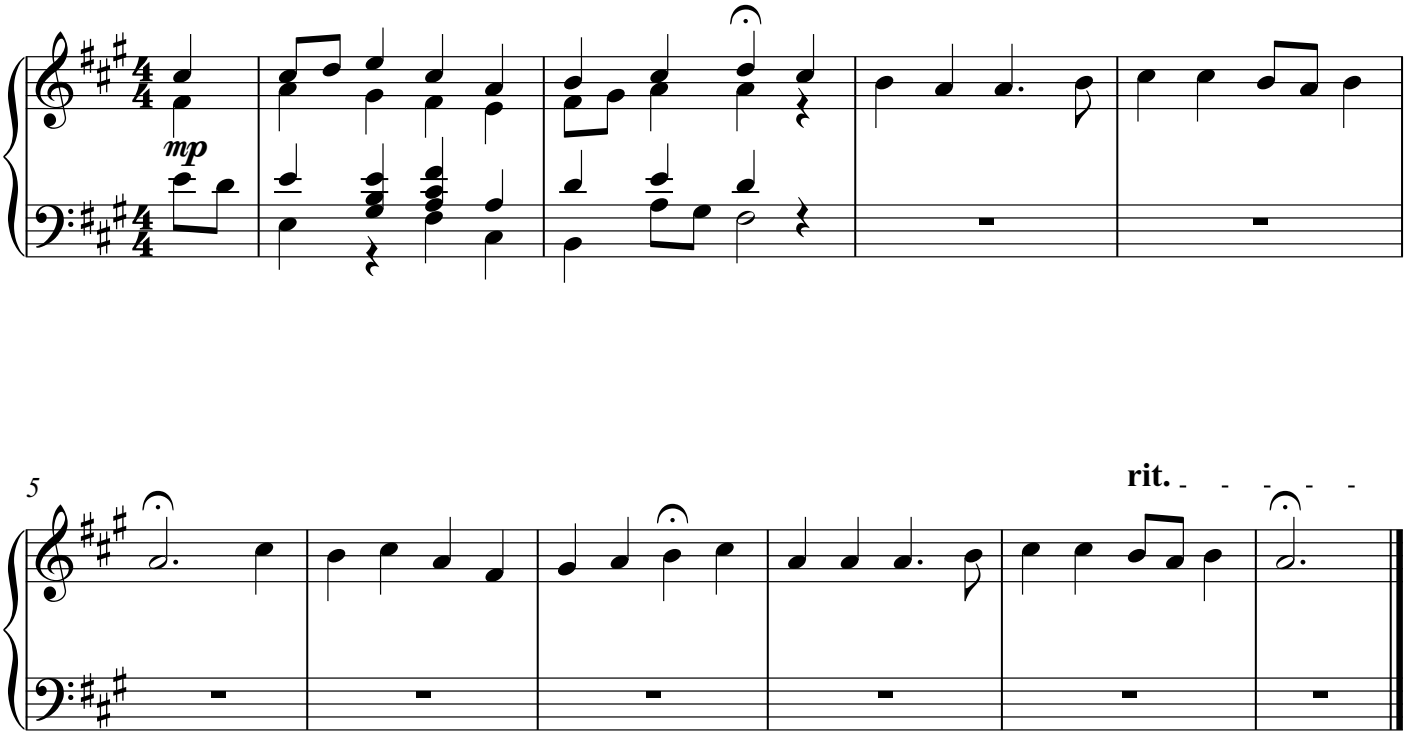

Copyright 2018 by Daniel Léo Simpson

371 Riemenschneider Harmonized Chorales

Nos. 171 - 180

Daniel Léo Simpson
January 29, 2018
San Carlos, California

177. Ach bleib bei uns, Herr Jesu Christ

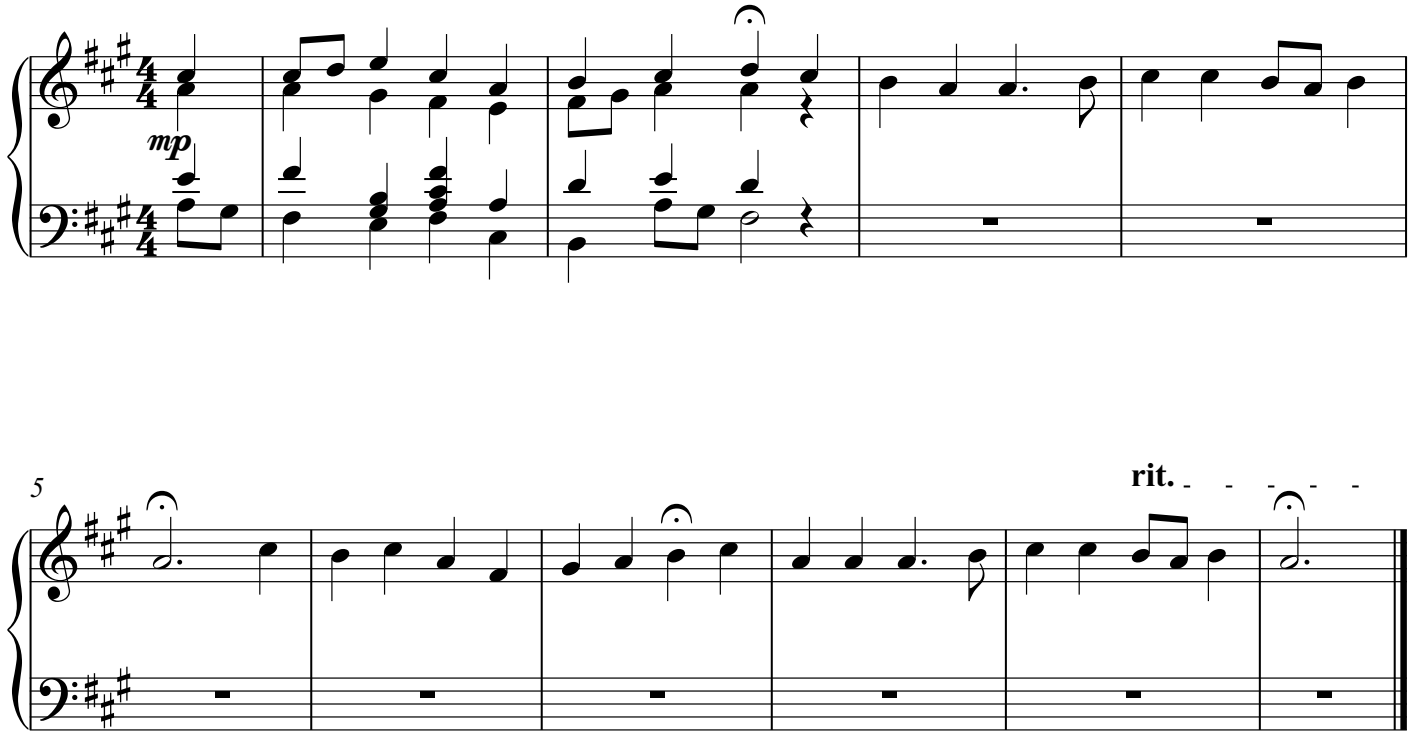

Copyright 2018 by Daniel Léo Simpson

371 Riemenschneider Harmonized Chorales

Nos. 171 - 180

Daniel Léo Simpson
January 29, 2018
San Carlos, California

177. Ach bleib bei uns, Herr Jesu Christ

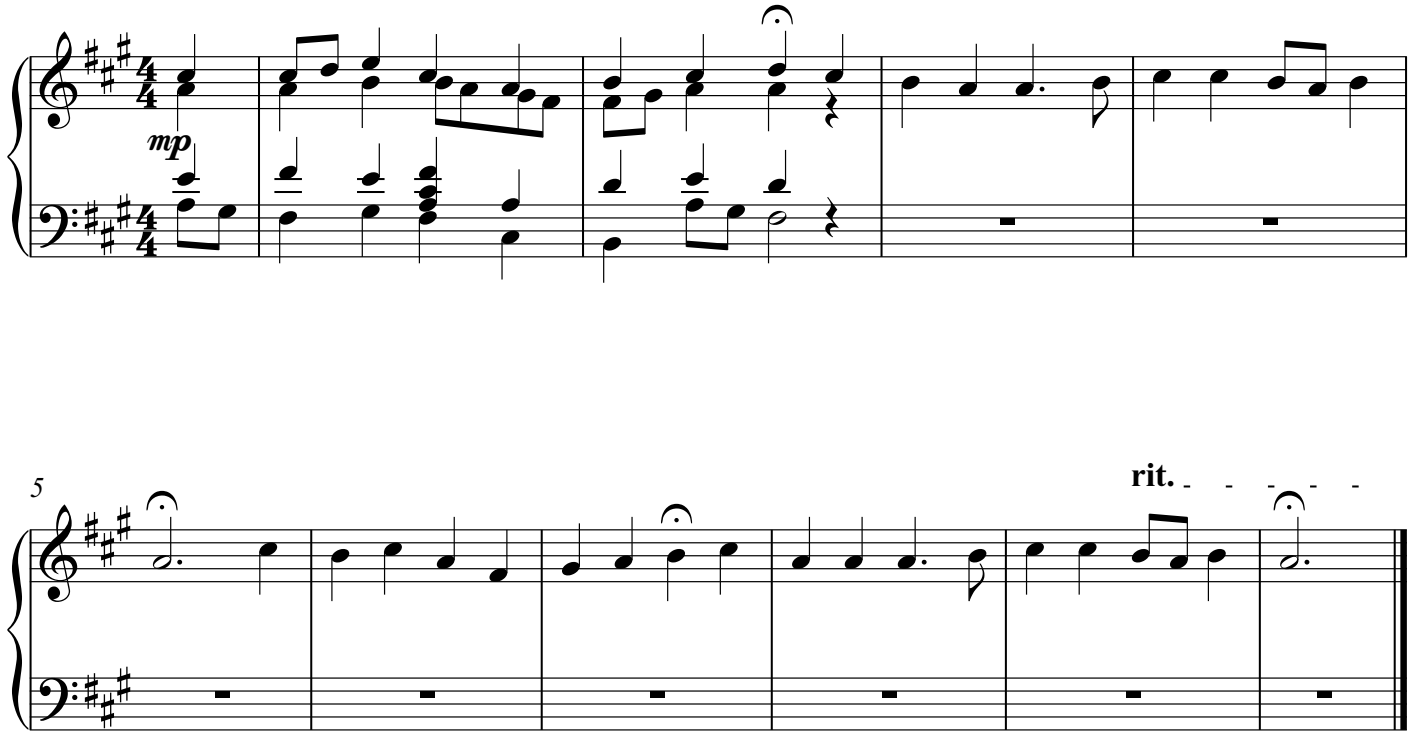

Copyright 2018 by Daniel Léo Simpson

371 Riemenschneider Harmonized Chorales

Nos. 171 - 180

Daniel Léo Simpson
January 29, 2018
San Carlos, California

177. Ach bleib bei uns, Herr Jesu Christ

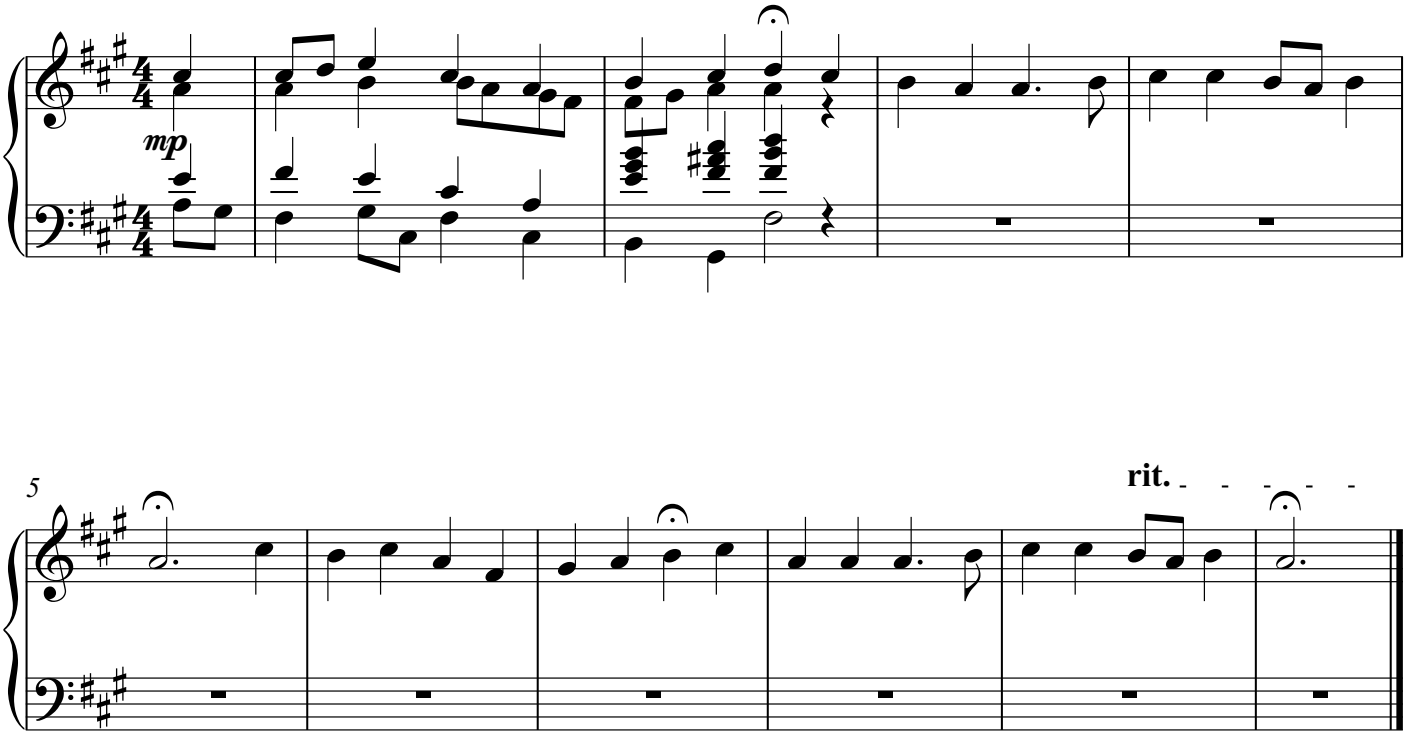

Copyright 2018 by Daniel Léo Simpson

371 Riemenschneider Harmonized Chorales

Nos. 171 - 180

Daniel Léo Simpson
January 29, 2018
San Carlos, California

177. Ach bleib bei uns, Herr Jesu Christ

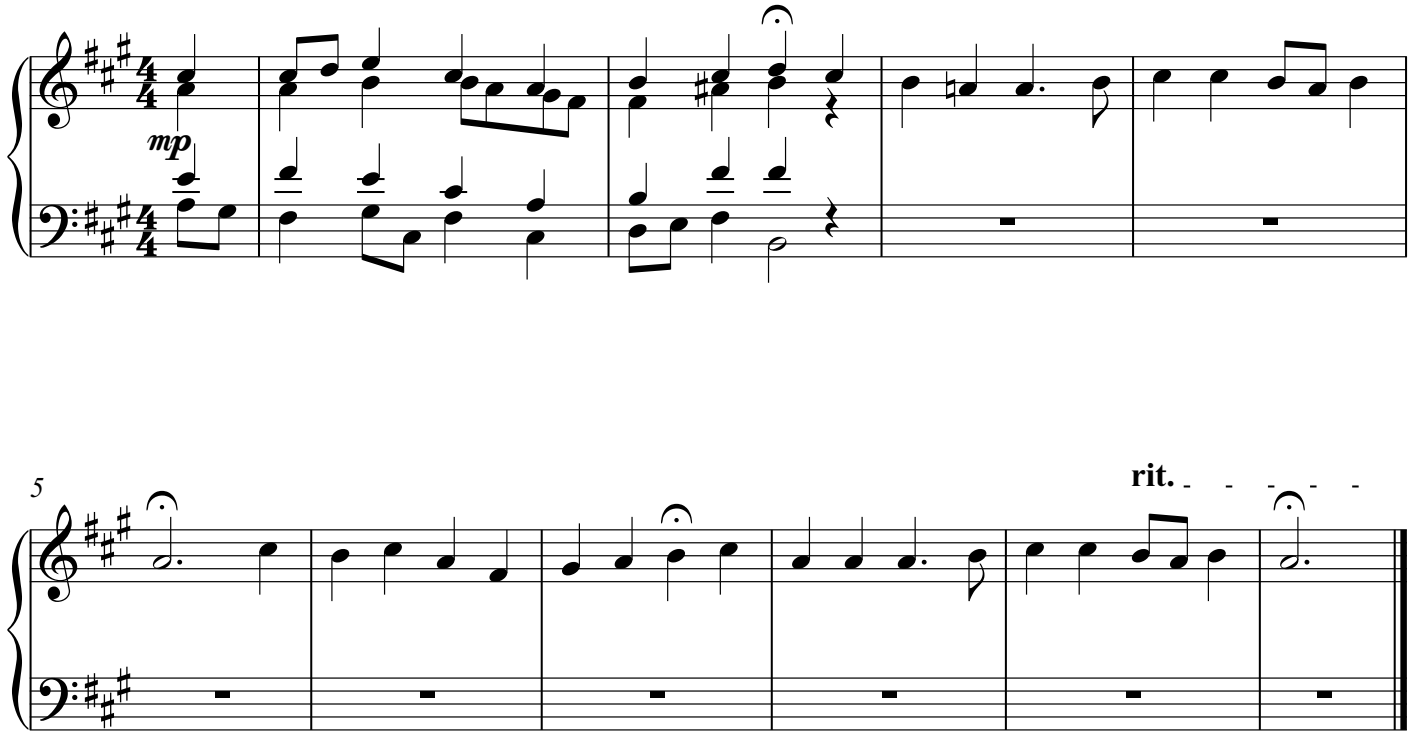

Copyright 2018 by Daniel Léo Simpson

371 Riemenschneider Harmonized Chorales

Nos. 171 - 180

Daniel Léo Simpson
January 29, 2018
San Carlos, California

177. Ach bleib bei uns, Herr Jesu Christ

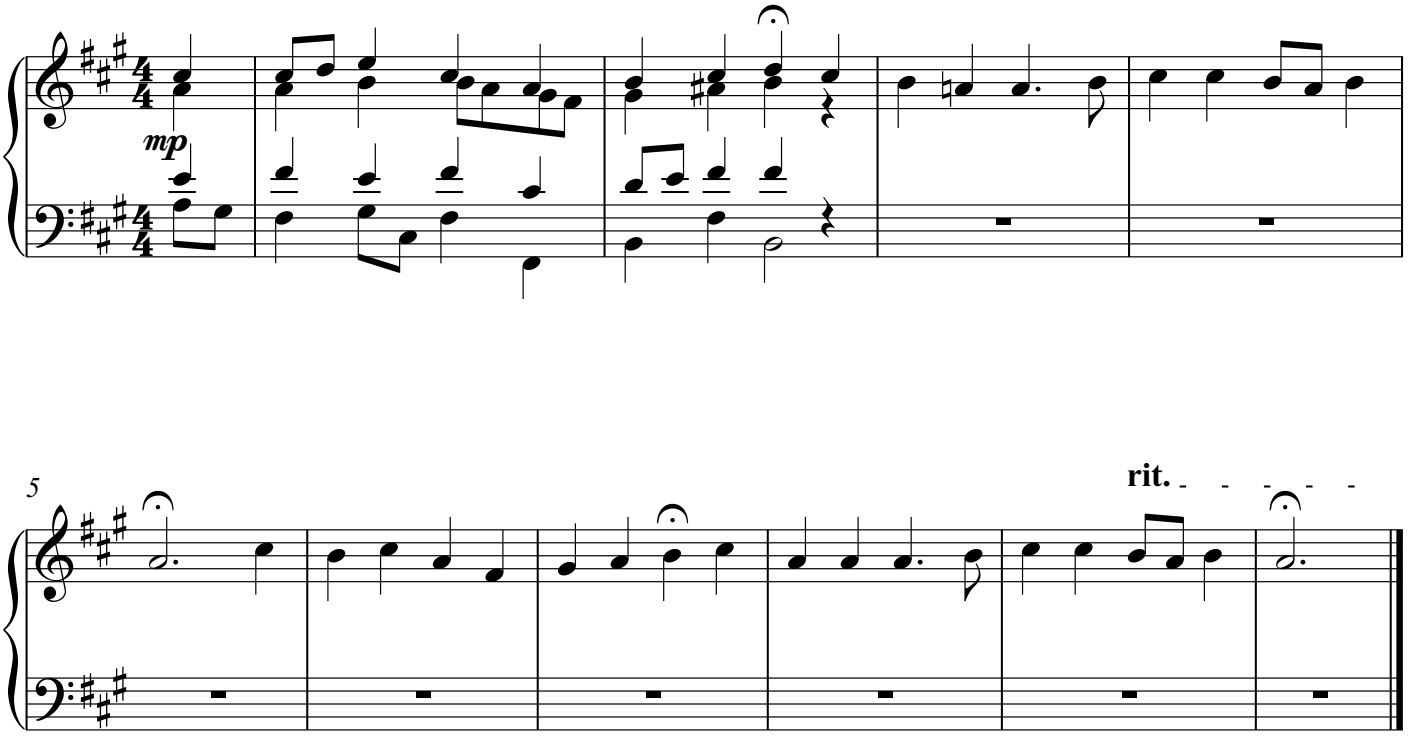

Copyright 2018 by Daniel Léo Simpson

371 Riemenschneider Harmonized Chorales

Nos. 171 - 180

Daniel Léo Simpson
January 29, 2018
San Carlos, California

177. Ach bleib bei uns, Herr Jesu Christ

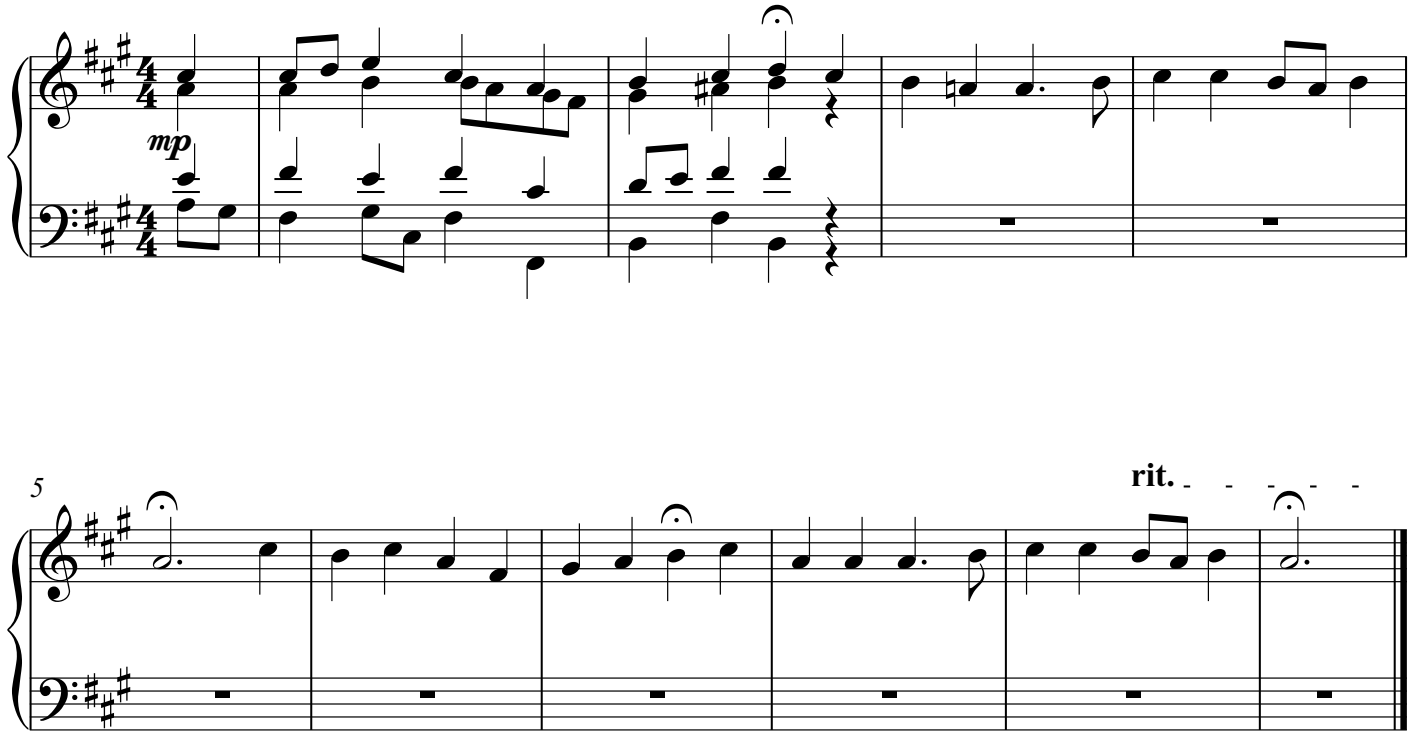

Copyright 2018 by Daniel Léo Simpson

371 Riemenschneider Harmonized Chorales

Nos. 171 - 180

Daniel Léo Simpson
January 29, 2018
San Carlos, California

177. Ach bleib bei uns, Herr Jesu Christ

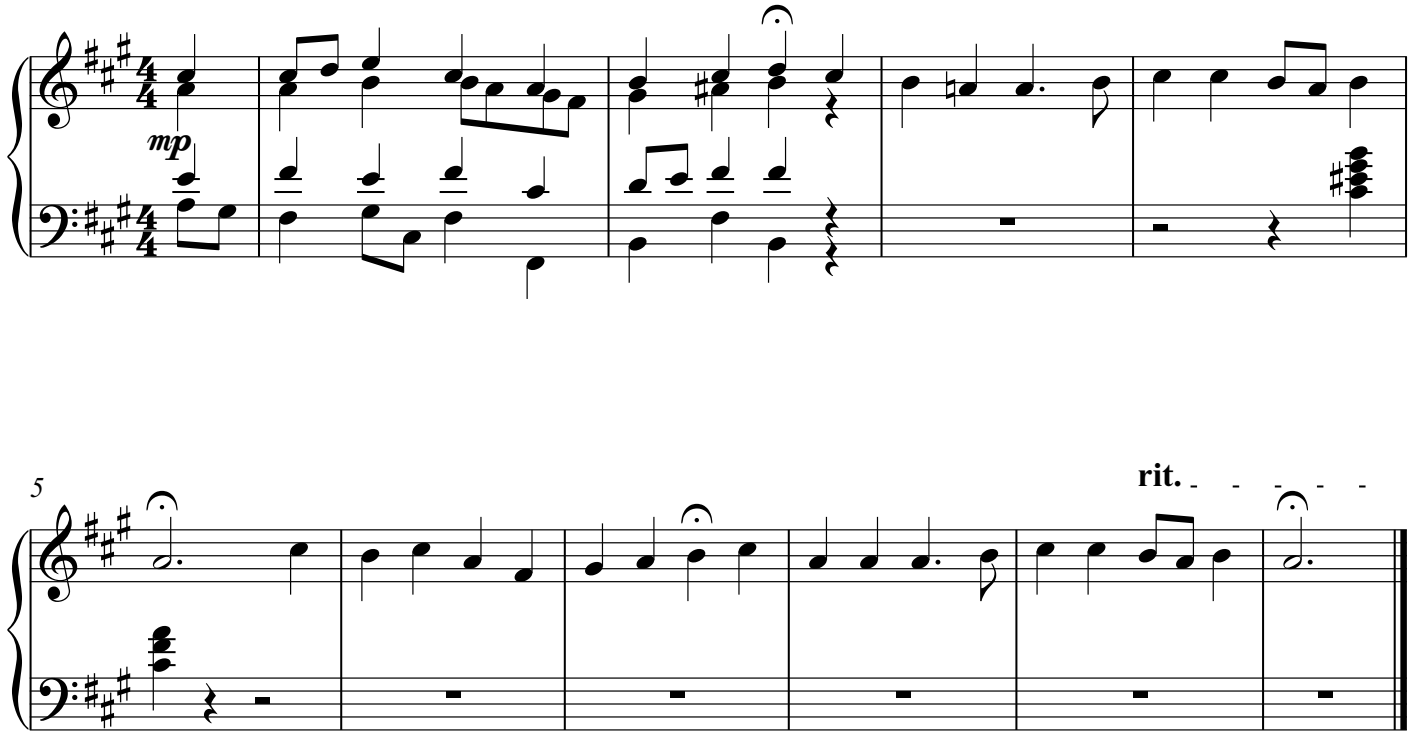

Copyright 2018 by Daniel Léo Simpson

371 Riemenschneider Harmonized Chorales

Nos. 171 - 180

Daniel Léo Simpson
January 29, 2018
San Carlos, California

177. Ach bleib bei uns, Herr Jesu Christ

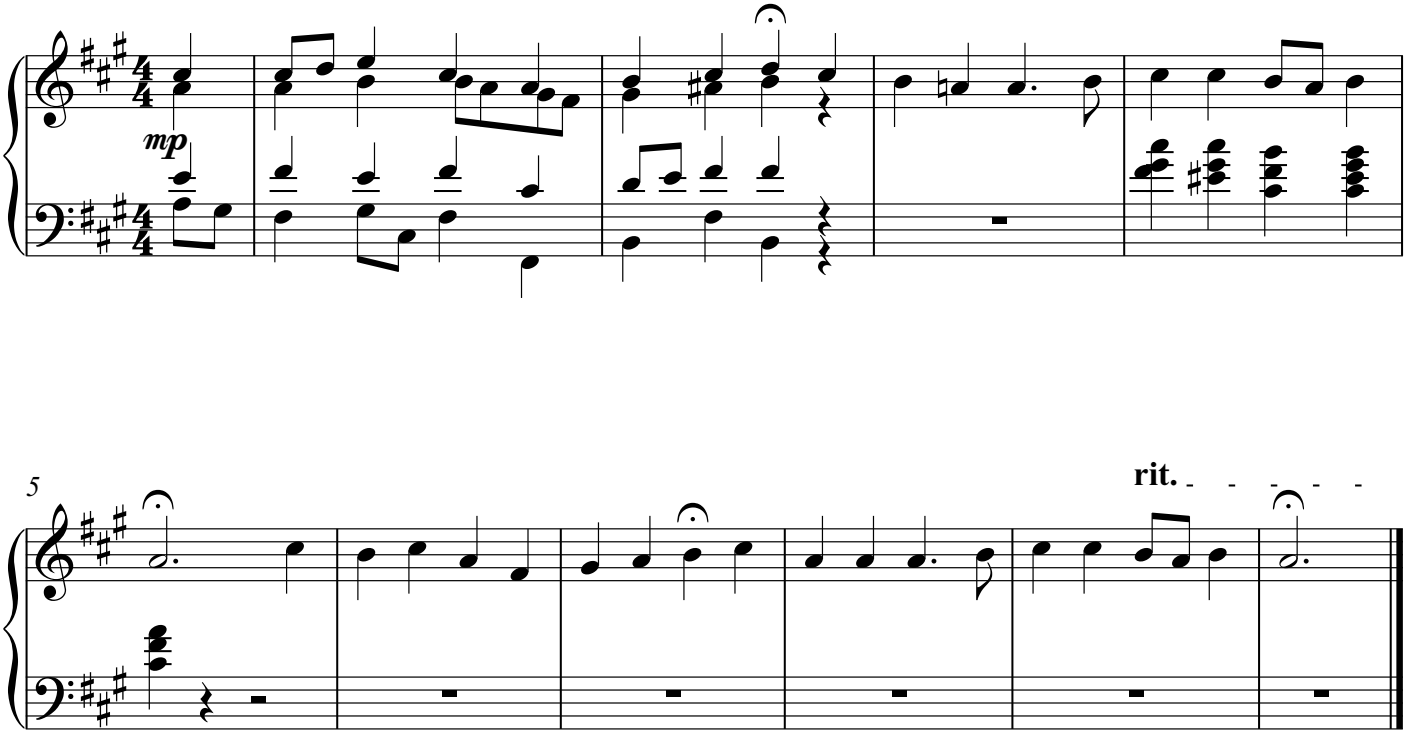

Copyright 2018 by Daniel Léo Simpson

371 Riemenschneider Harmonized Chorales

Nos. 171 - 180

Daniel Léo Simpson
January 29, 2018
San Carlos, California

177. Ach bleib bei uns, Herr Jesu Christ

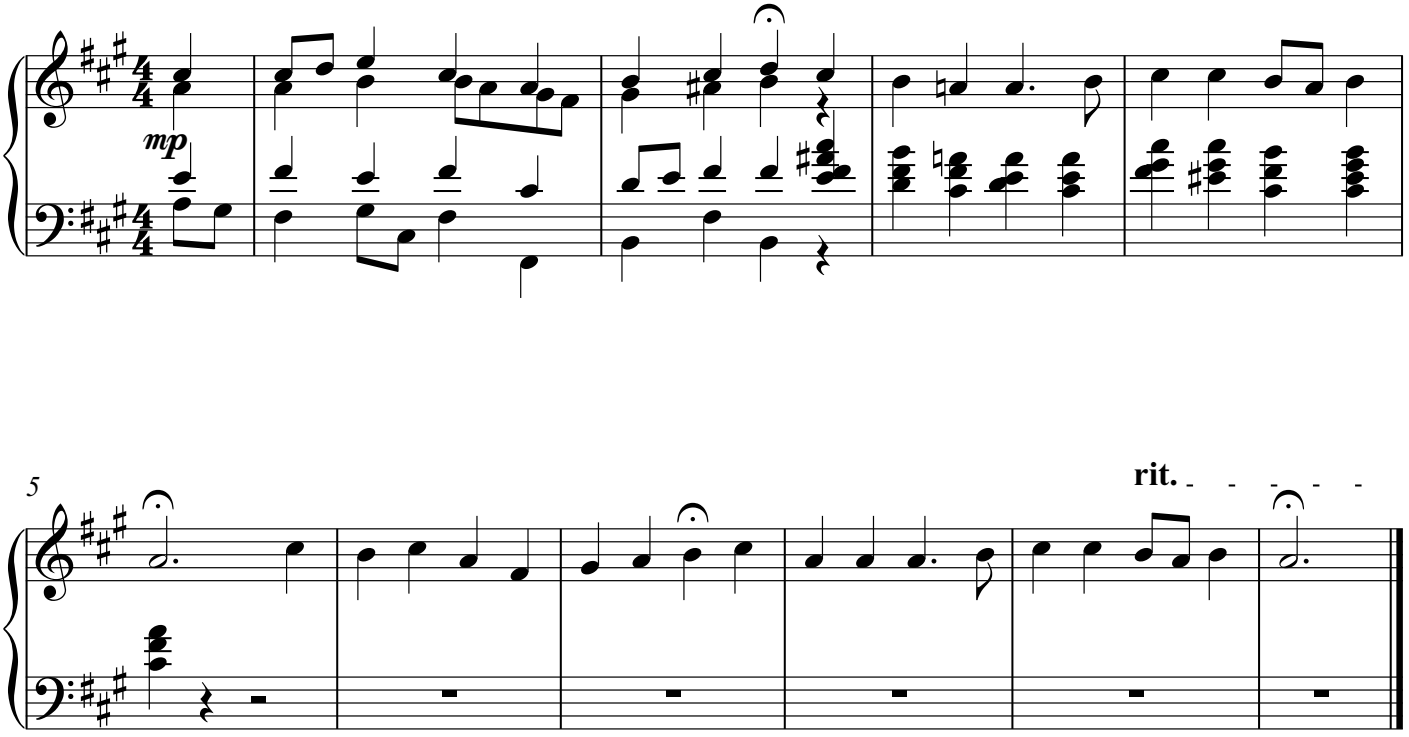

Copyright 2018 by Daniel Léo Simpson

371 Riemenschneider Harmonized Chorales

Nos. 171 - 180

Daniel Léo Simpson
January 29, 2018
San Carlos, California

177. Ach bleib bei uns, Herr Jesu Christ

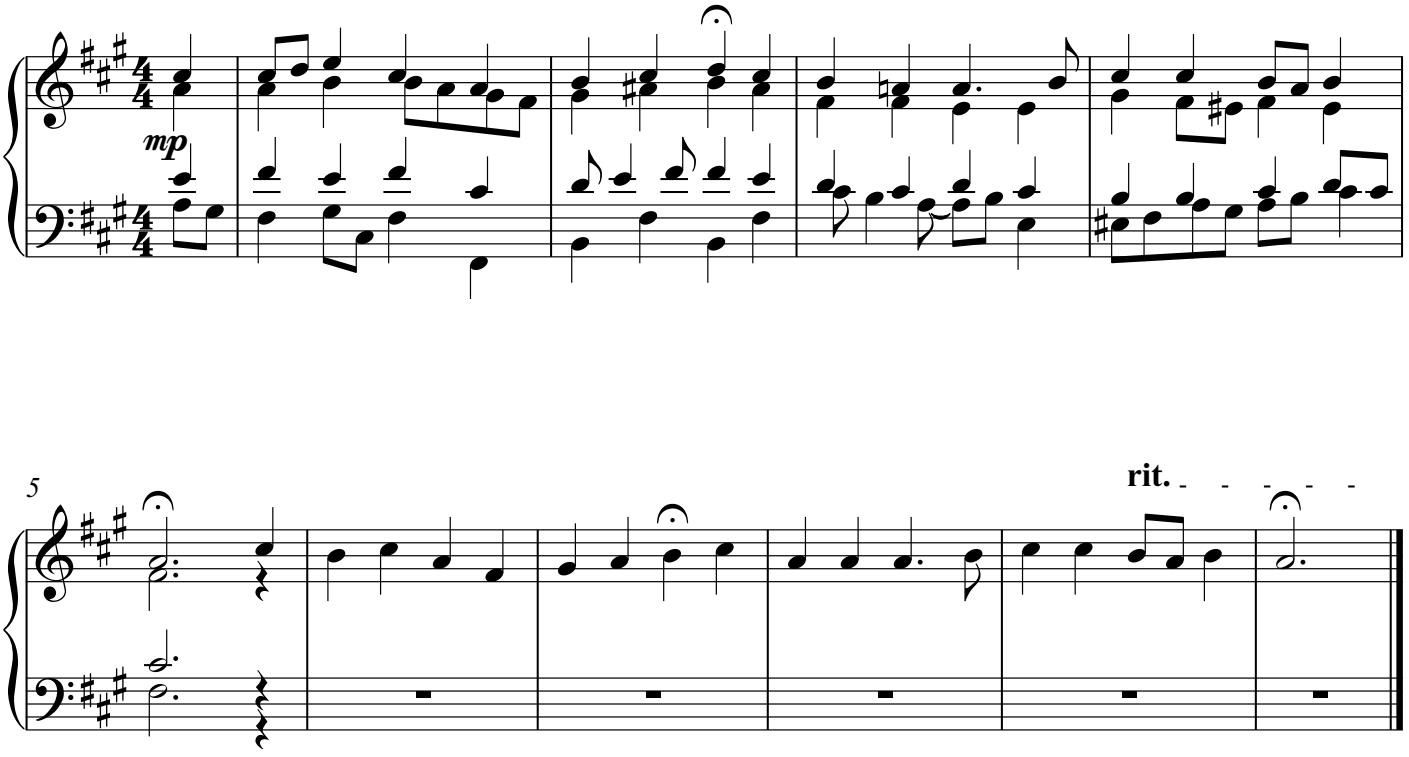

Copyright 2018 by Daniel Léo Simpson

371 Riemenschneider Harmonized Chorales

Nos. 171 - 180

Daniel Léo Simpson
January 29, 2018
San Carlos, California

177. Ach bleib bei uns, Herr Jesu Christ

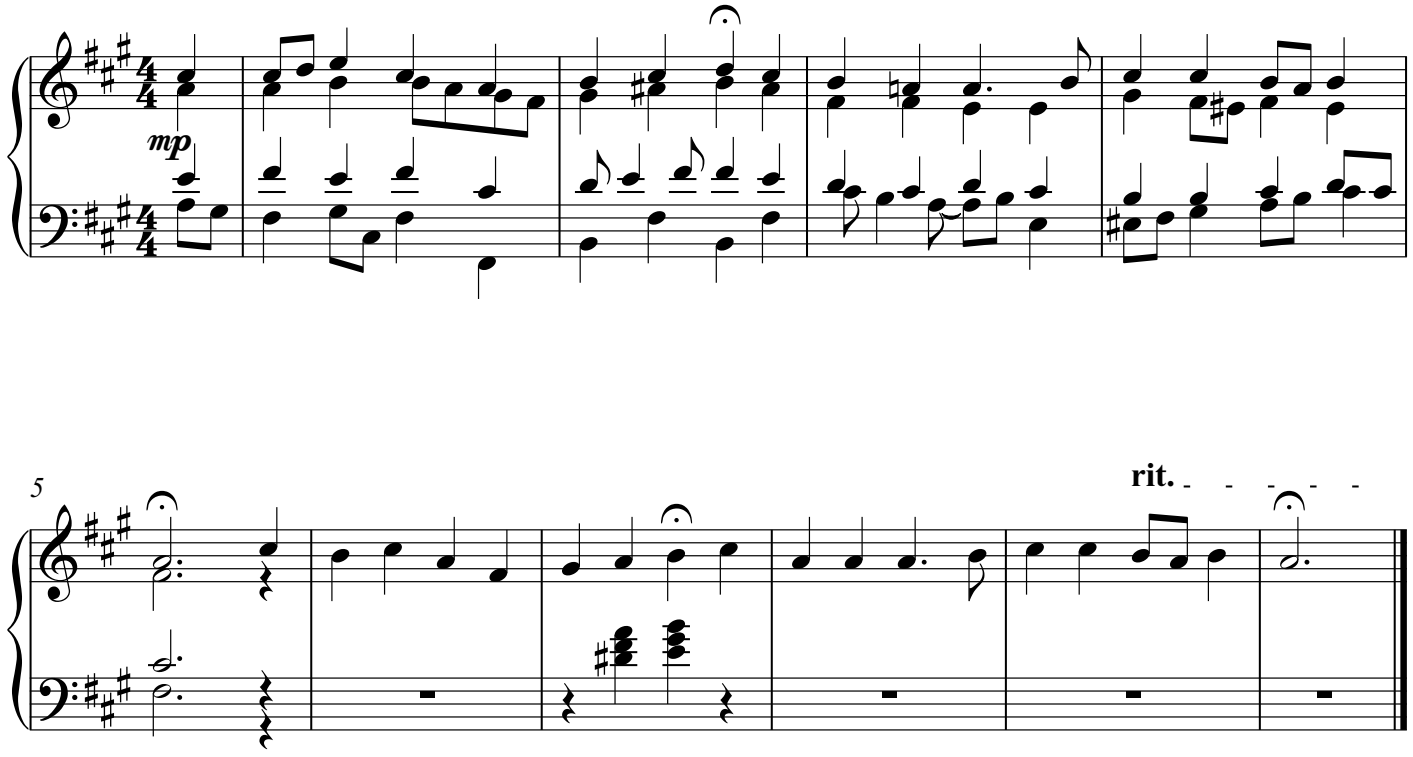

Copyright 2018 by Daniel Léo Simpson

371 Riemenschneider Harmonized Chorales

Nos. 171 - 180

Daniel Léo Simpson
January 29, 2018
San Carlos, California

177. Ach bleib bei uns, Herr Jesu Christ

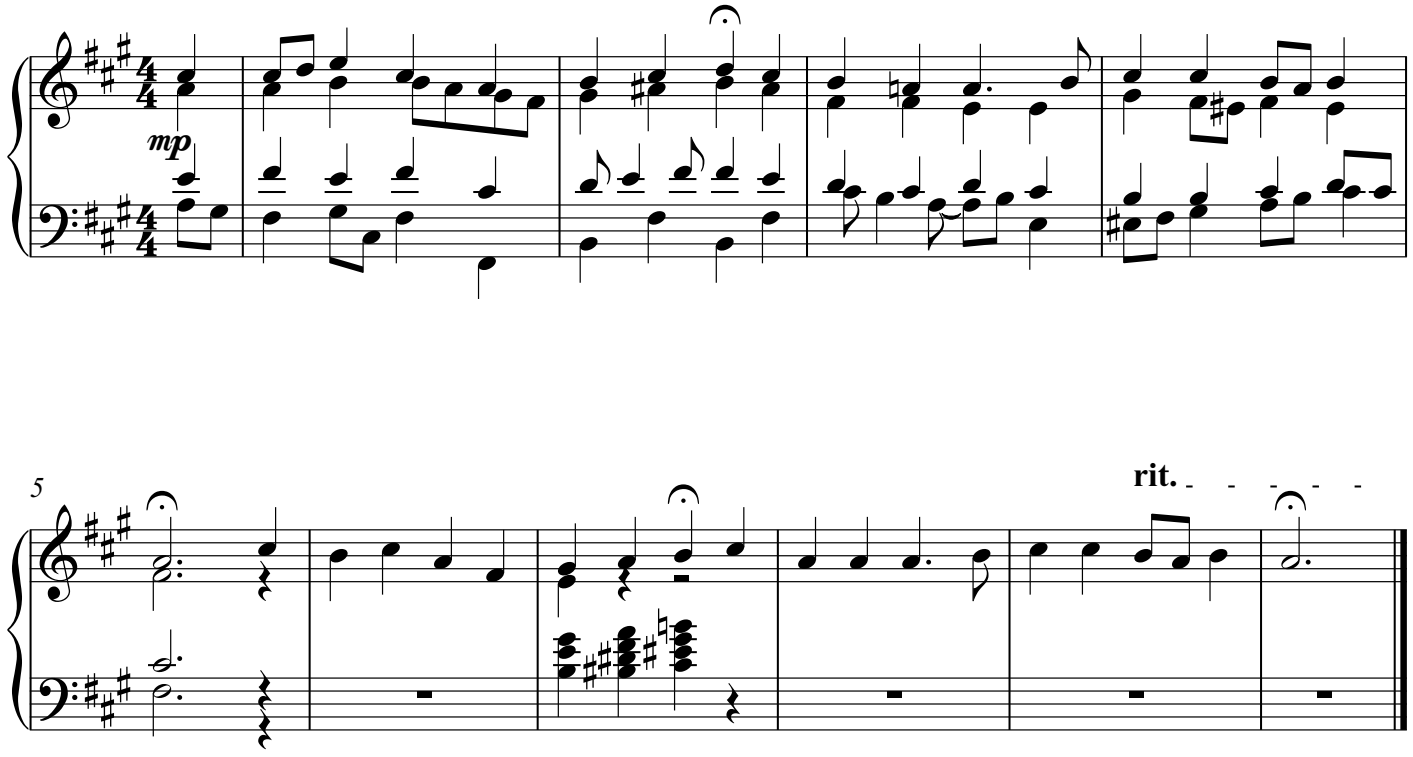

Copyright 2018 by Daniel Léo Simpson

371 Riemenschneider Harmonized Chorales

Nos. 171 - 180

Daniel Léo Simpson
January 29, 2018
San Carlos, California

177. Ach bleib bei uns, Herr Jesu Christ

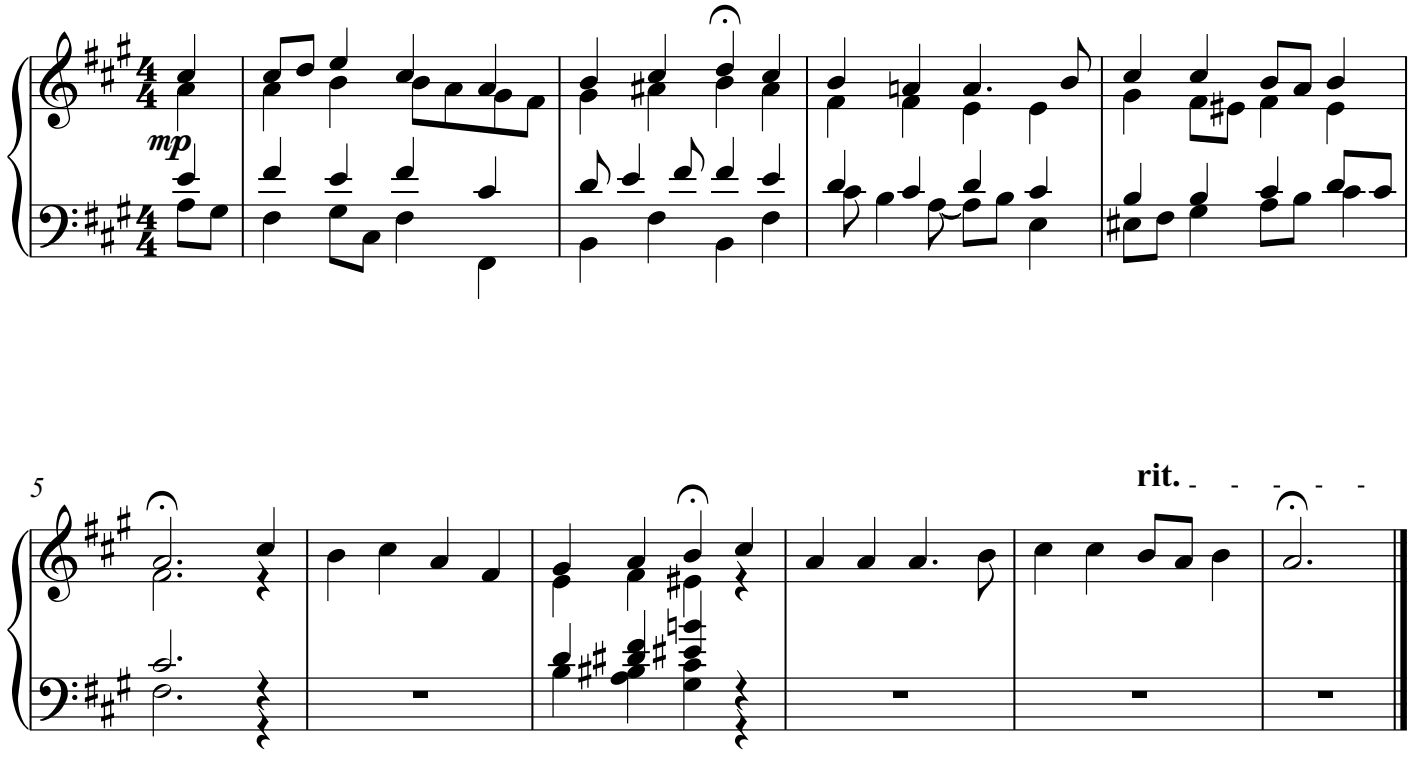

Copyright 2018 by Daniel Léo Simpson

371 Riemenschneider Harmonized Chorales

Nos. 171 - 180

Daniel Léo Simpson
January 29, 2018
San Carlos, California

177. Ach bleib bei uns, Herr Jesu Christ

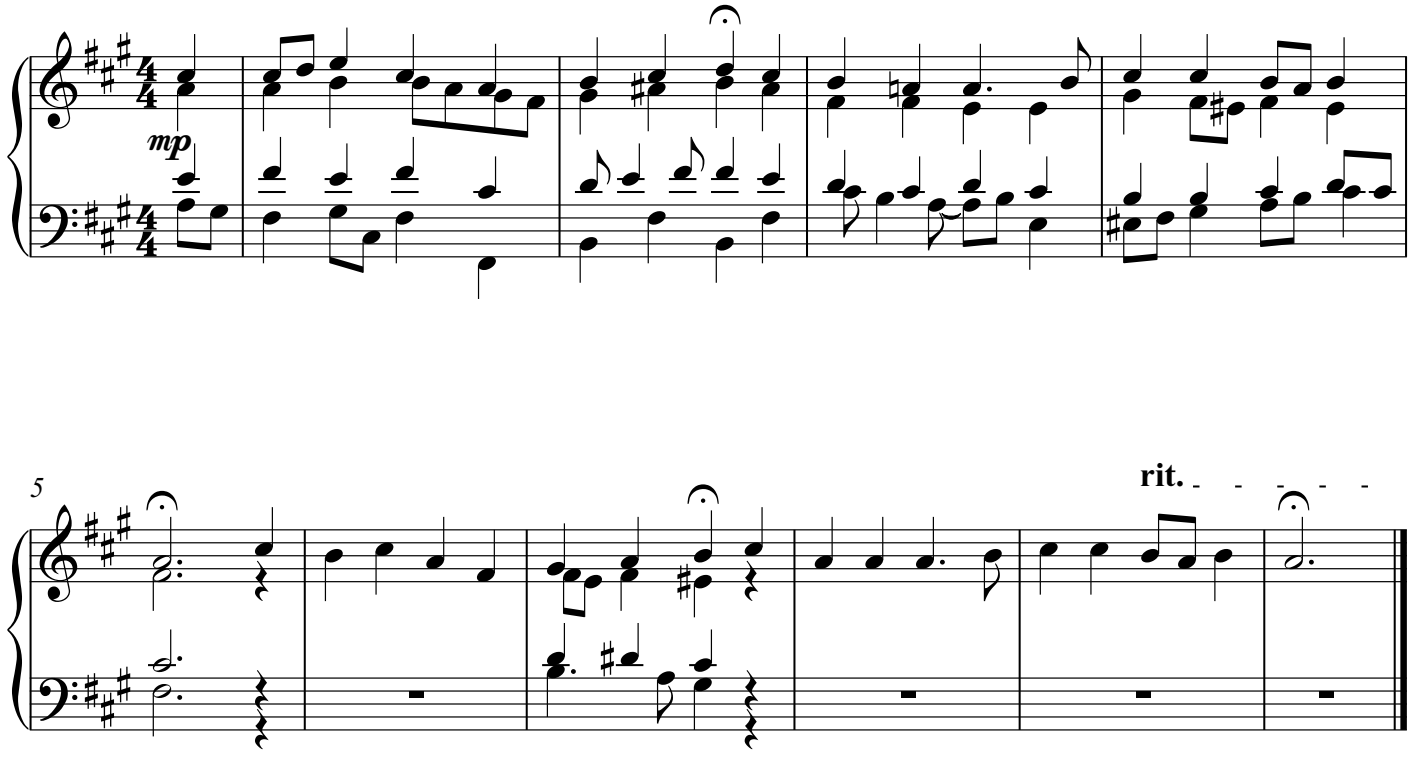

Copyright 2018 by Daniel Léo Simpson

371 Riemenschneider Harmonized Chorales

Nos. 171 - 180

Daniel Léo Simpson
January 29, 2018
San Carlos, California

177. Ach bleib bei uns, Herr Jesu Christ

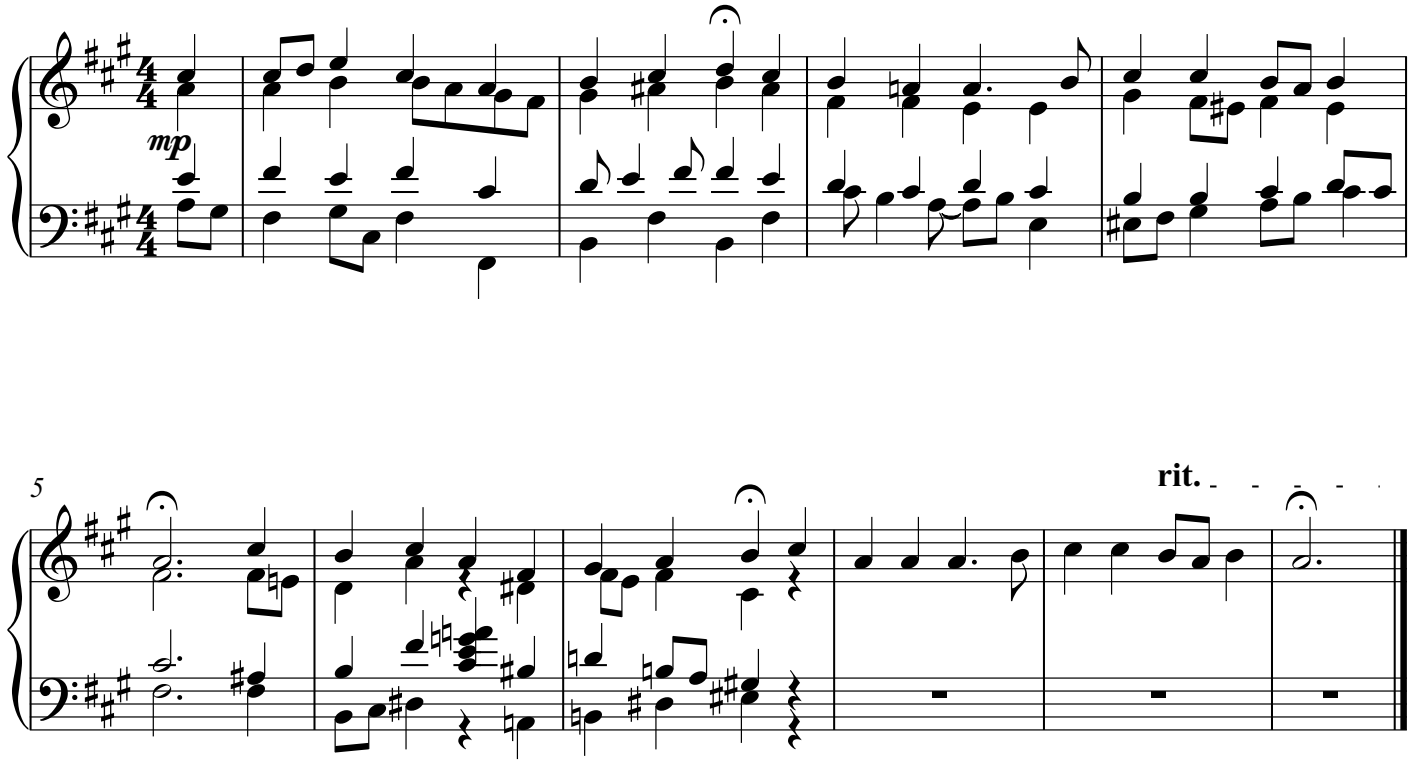

Copyright 2018 by Daniel Léo Simpson

371 Riemenschneider Harmonized Chorales

Nos. 171 - 180

Daniel Léo Simpson
January 29, 2018
San Carlos, California

177. Ach bleib bei uns, Herr Jesu Christ

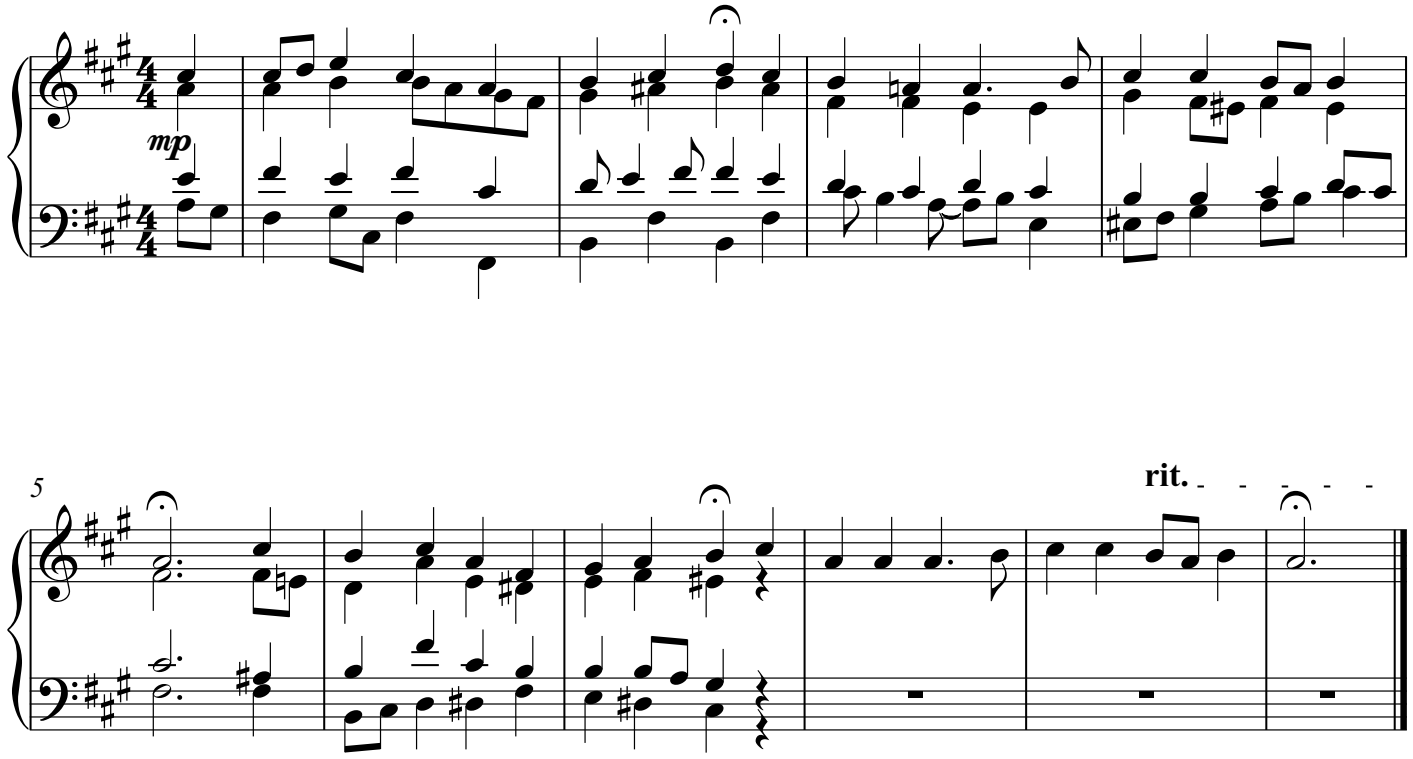

Copyright 2018 by Daniel Léo Simpson

371 Riemenschneider Harmonized Chorales

Nos. 171 - 180

Daniel Léo Simpson
January 29, 2018
San Carlos, California

177. Ach bleib bei uns, Herr Jesu Christ

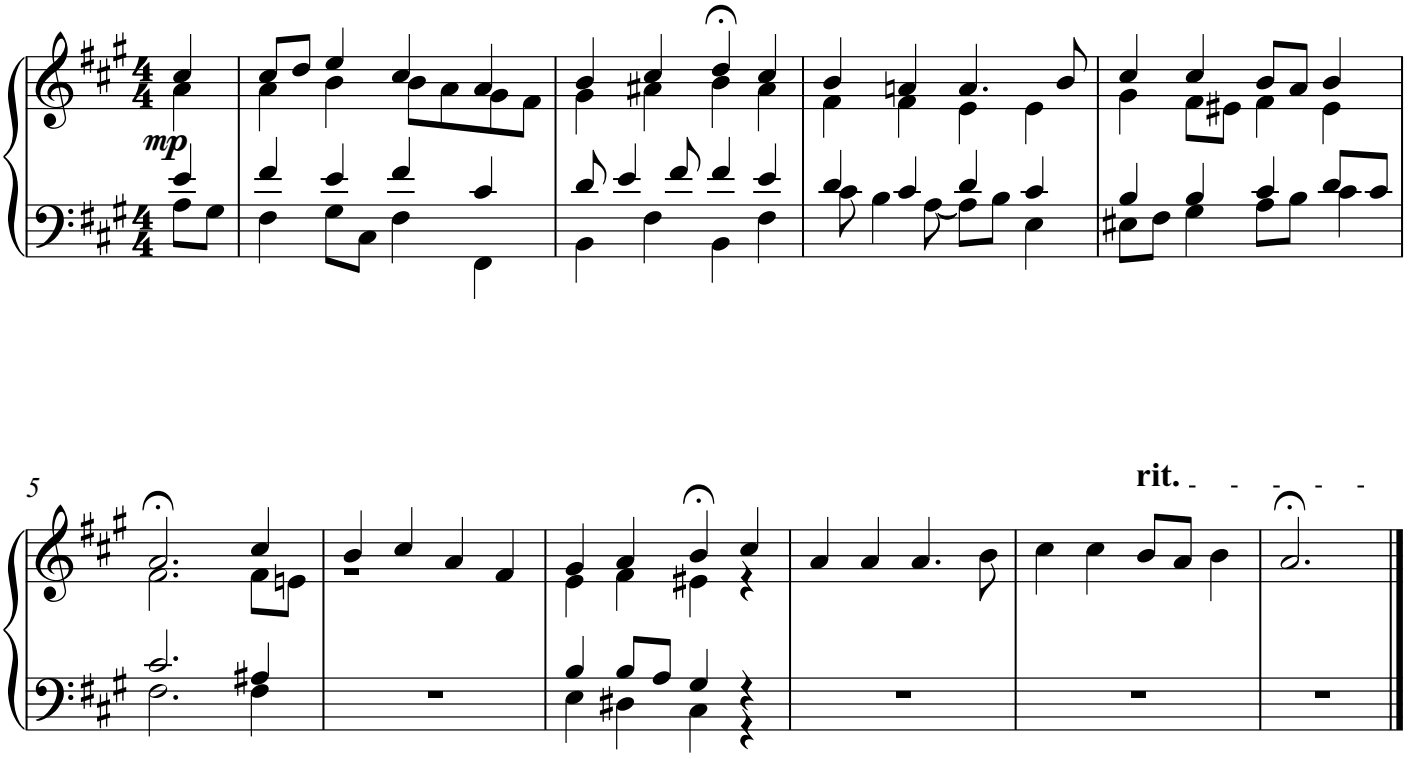

Copyright 2018 by Daniel Léo Simpson

371 Riemenschneider Harmonized Chorales

Nos. 171 - 180

Daniel Léo Simpson
January 29, 2018
San Carlos, California

177. Ach bleib bei uns, Herr Jesu Christ

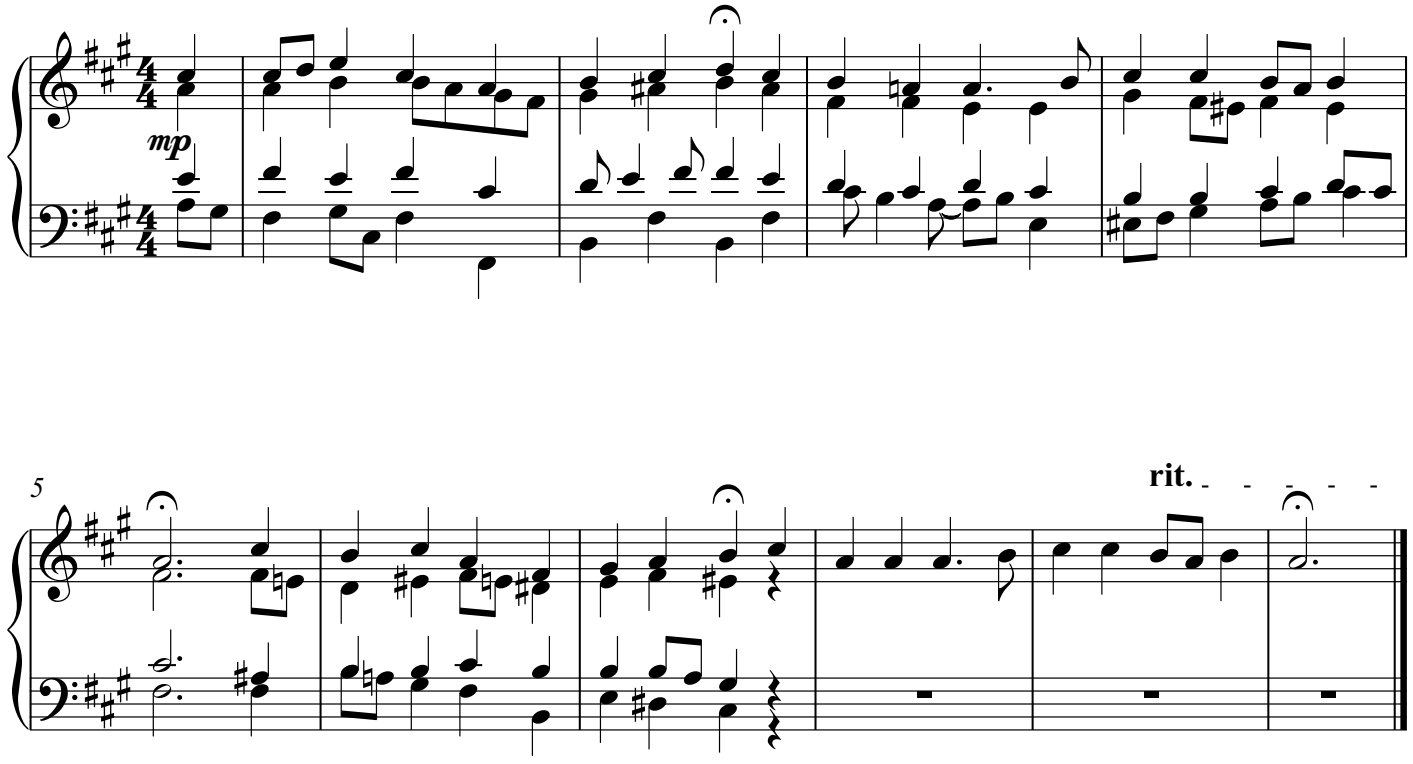

Copyright 2018 by Daniel Léo Simpson

371 Riemenschneider Harmonized Chorales

Nos. 171 - 180

Daniel Léo Simpson
January 29, 2018
San Carlos, California

177. Ach bleib bei uns, Herr Jesu Christ

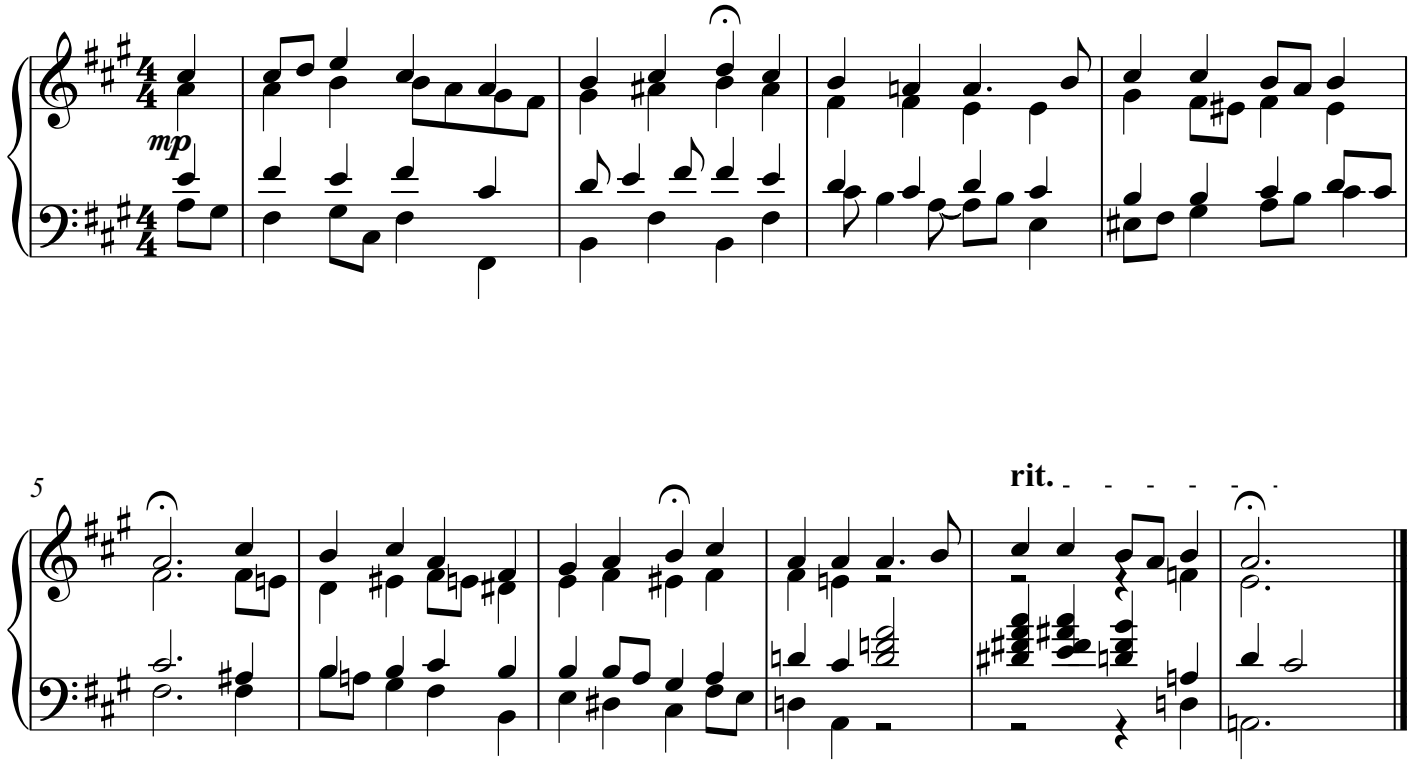

Copyright 2018 by Daniel Léo Simpson

371 Riemenschneider Harmonized Chorales

Nos. 171 - 180

Daniel Léo Simpson
January 29, 2018
San Carlos, California

177. Ach bleib bei uns, Herr Jesu Christ

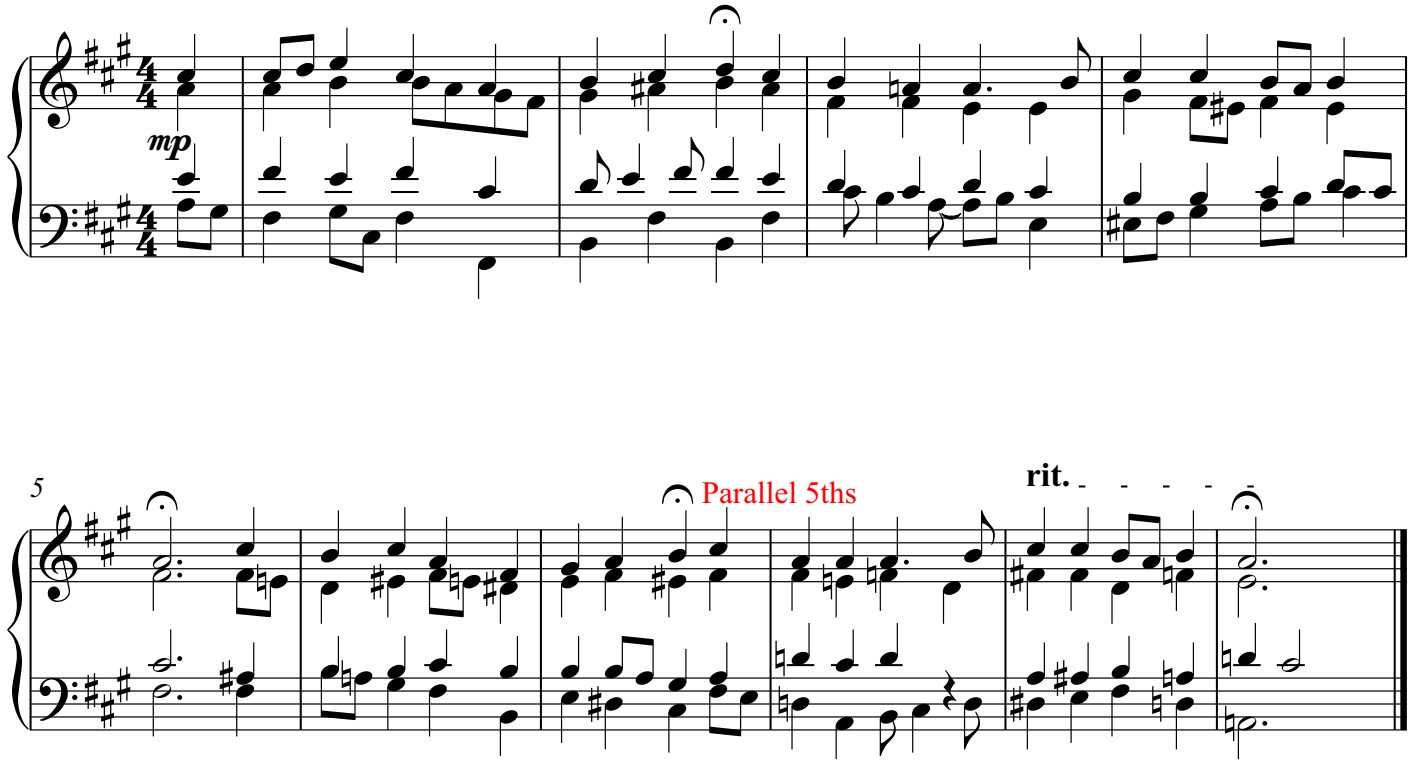

Copyright 2018 by Daniel Léo Simpson

371 Riemenschneider Harmonized Chorales

Nos. 171 - 180

Daniel Léo Simpson
January 29, 2018
San Carlos, California

177. Ach bleib bei uns, Herr Jesu Christ

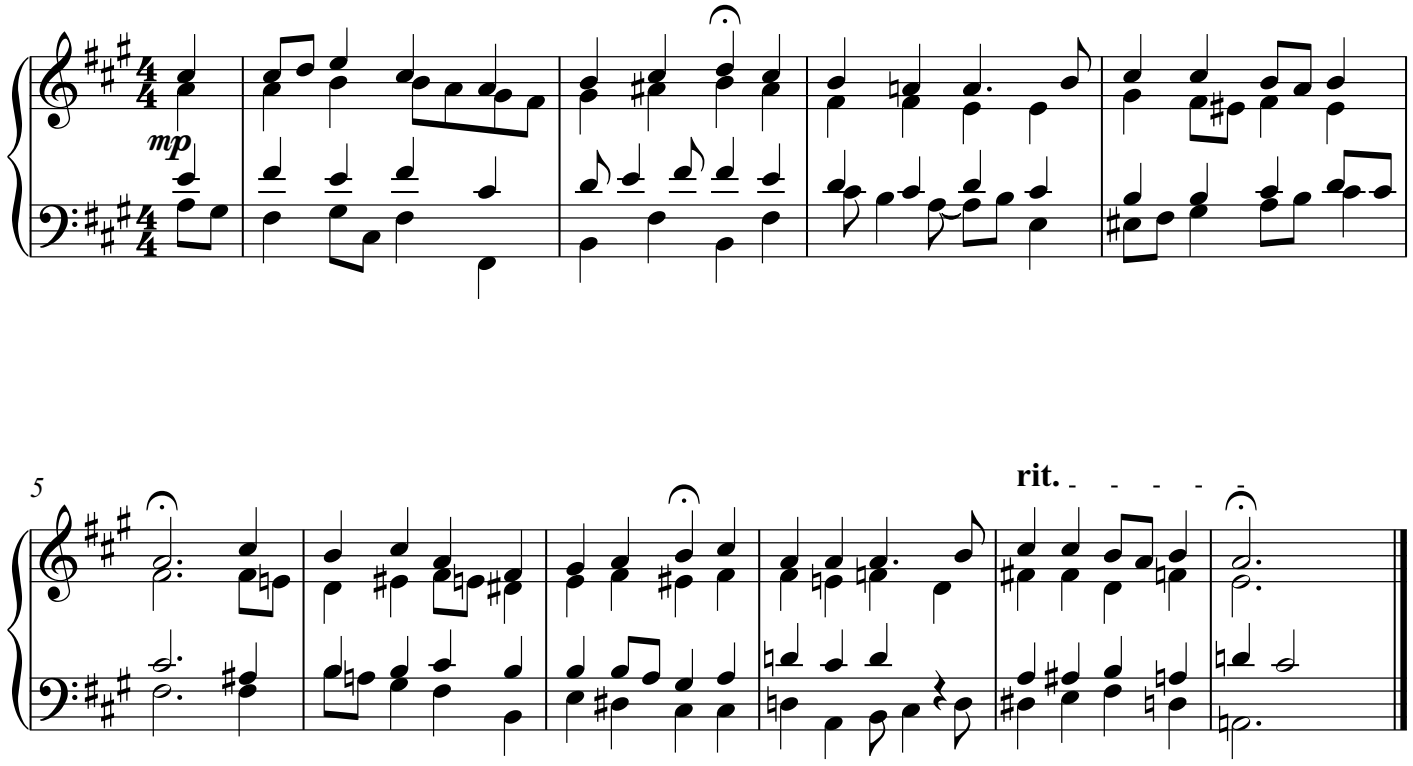

Copyright 2018 by Daniel Léo Simpson

371 Riemenschneider Harmonized Chorales

Nos. 171 - 180

Daniel Léo Simpson
January 29, 2018
San Carlos, California

177. Ach bleib bei uns, Herr Jesu Christ

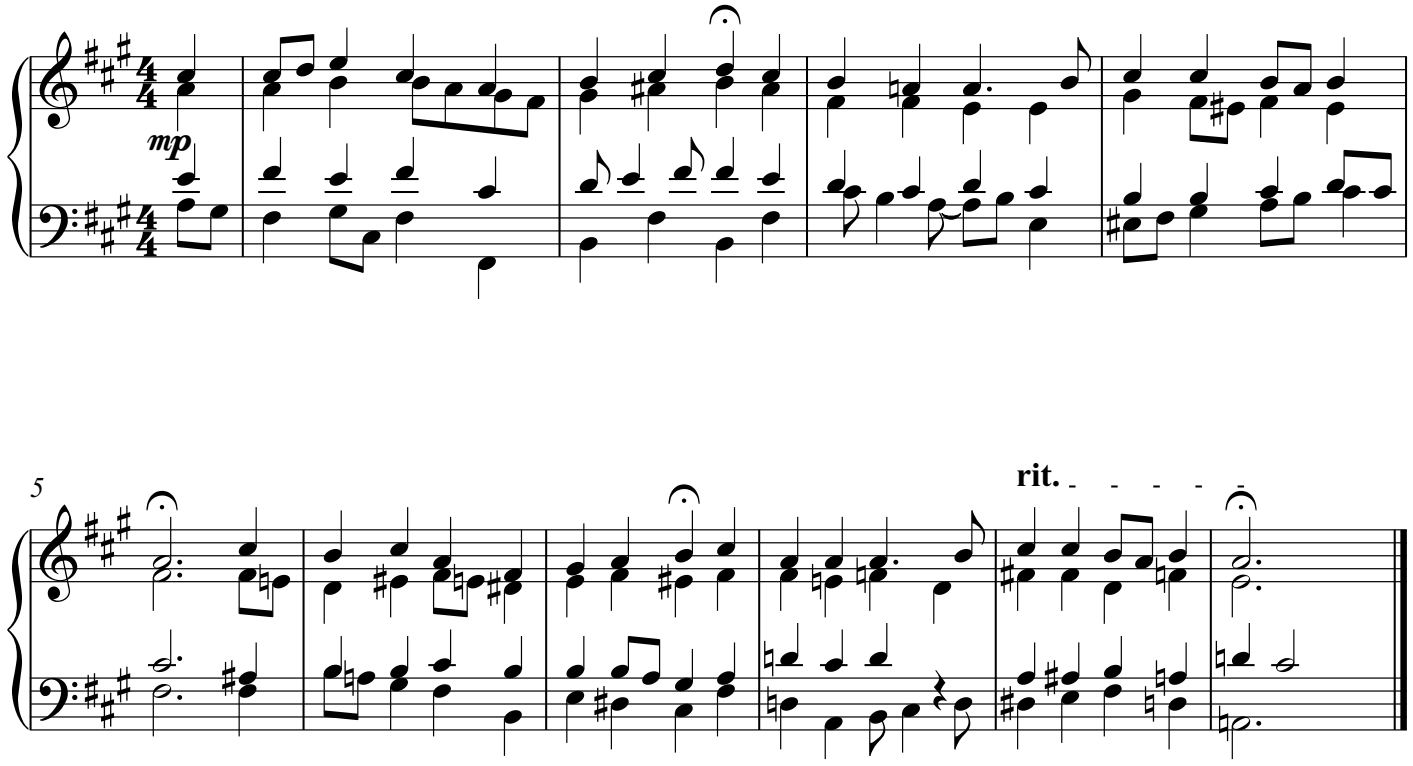

Copyright 2018 by Daniel Léo Simpson

371 Riemenschneider Harmonized Chorales

Nos. 171 - 180

Daniel Léo Simpson
January 29, 2018
San Carlos, California

177. Ach bleib bei uns, Herr Jesu Christ

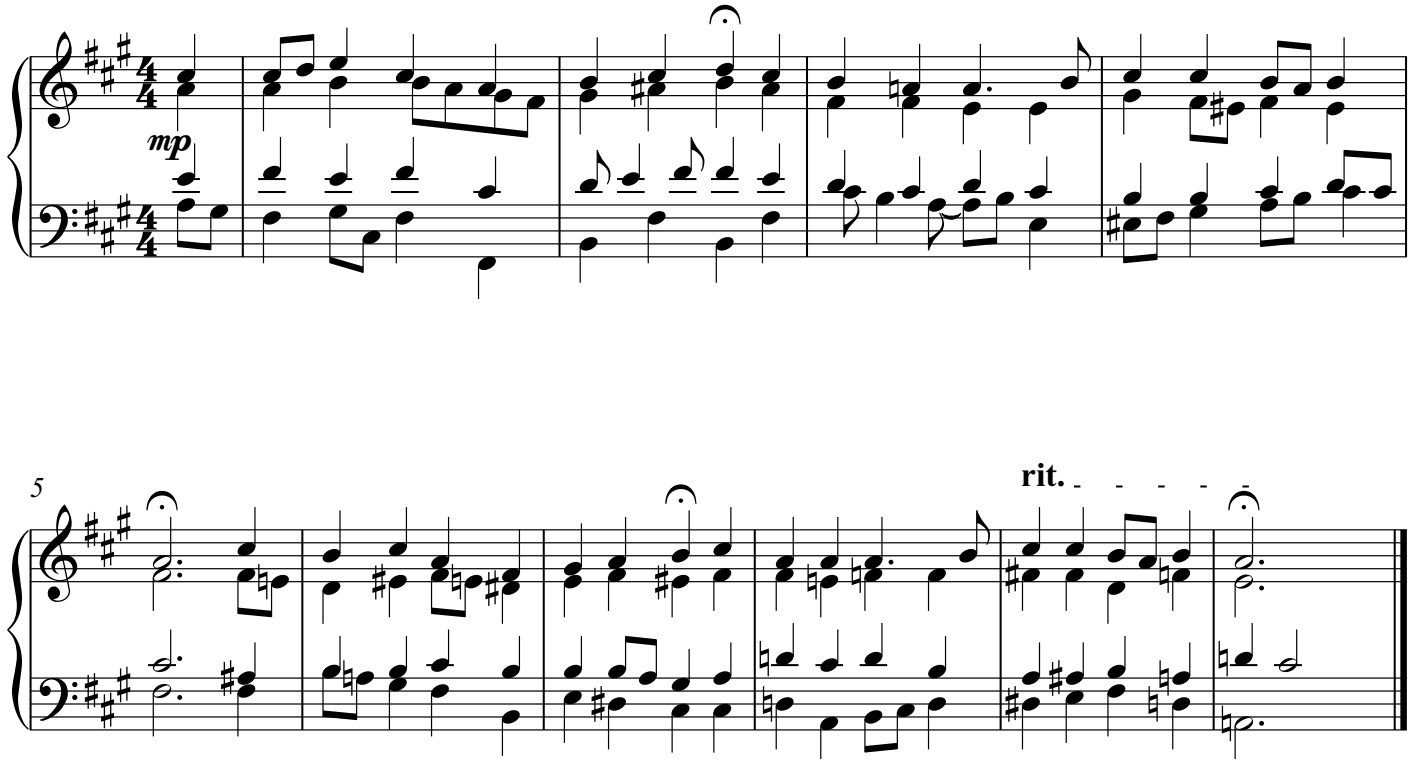

Copyright 2018 by Daniel Léo Simpson

371 Riemenschneider Harmonized Chorales

Nos. 171 - 180

Daniel Léo Simpson
January 29, 2018
San Carlos, California

177. Ach bleib bei uns, Herr Jesu Christ

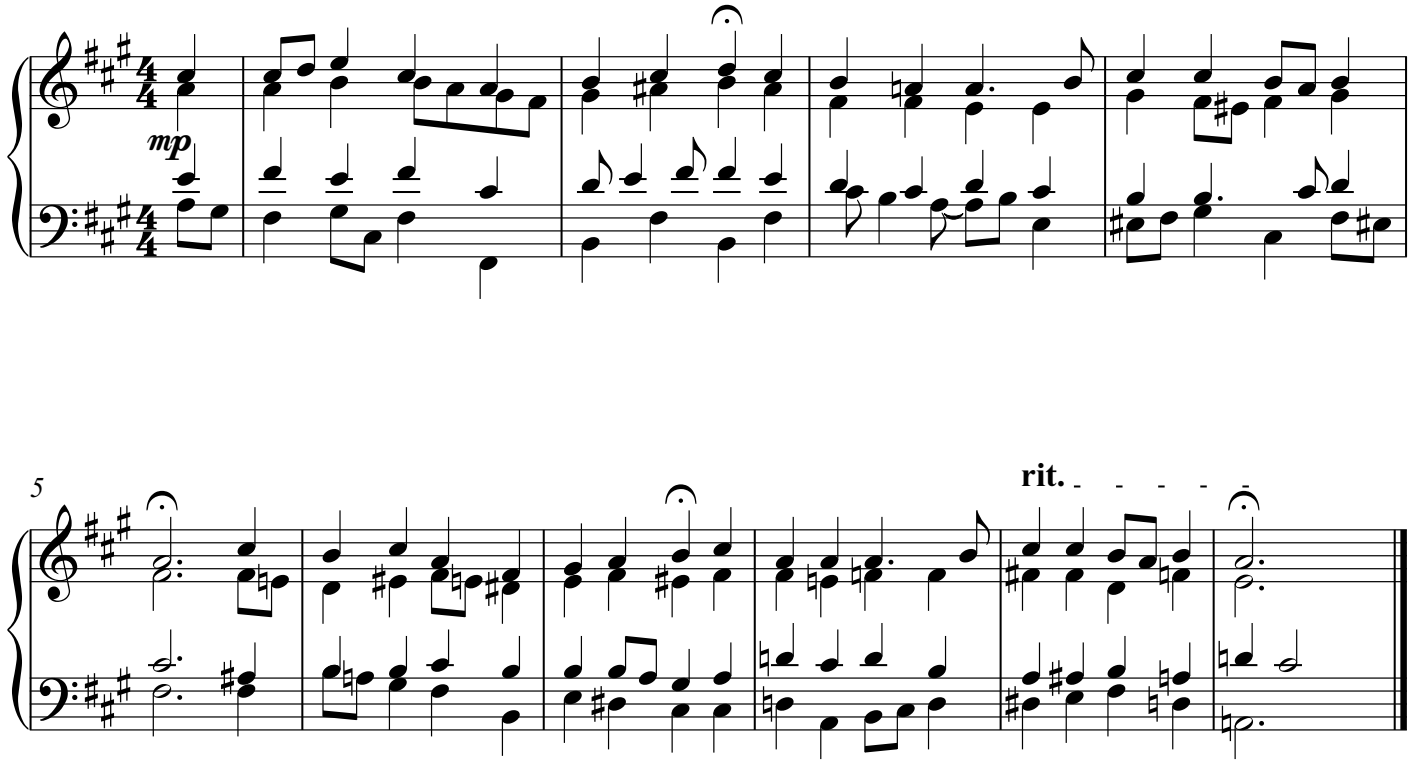

Copyright 2018 by Daniel Léo Simpson

371 Riemenschneider Harmonized Chorales

Nos. 171 - 180

Daniel Léo Simpson
January 29, 2018
San Carlos, California

177. Ach bleib bei uns, Herr Jesu Christ

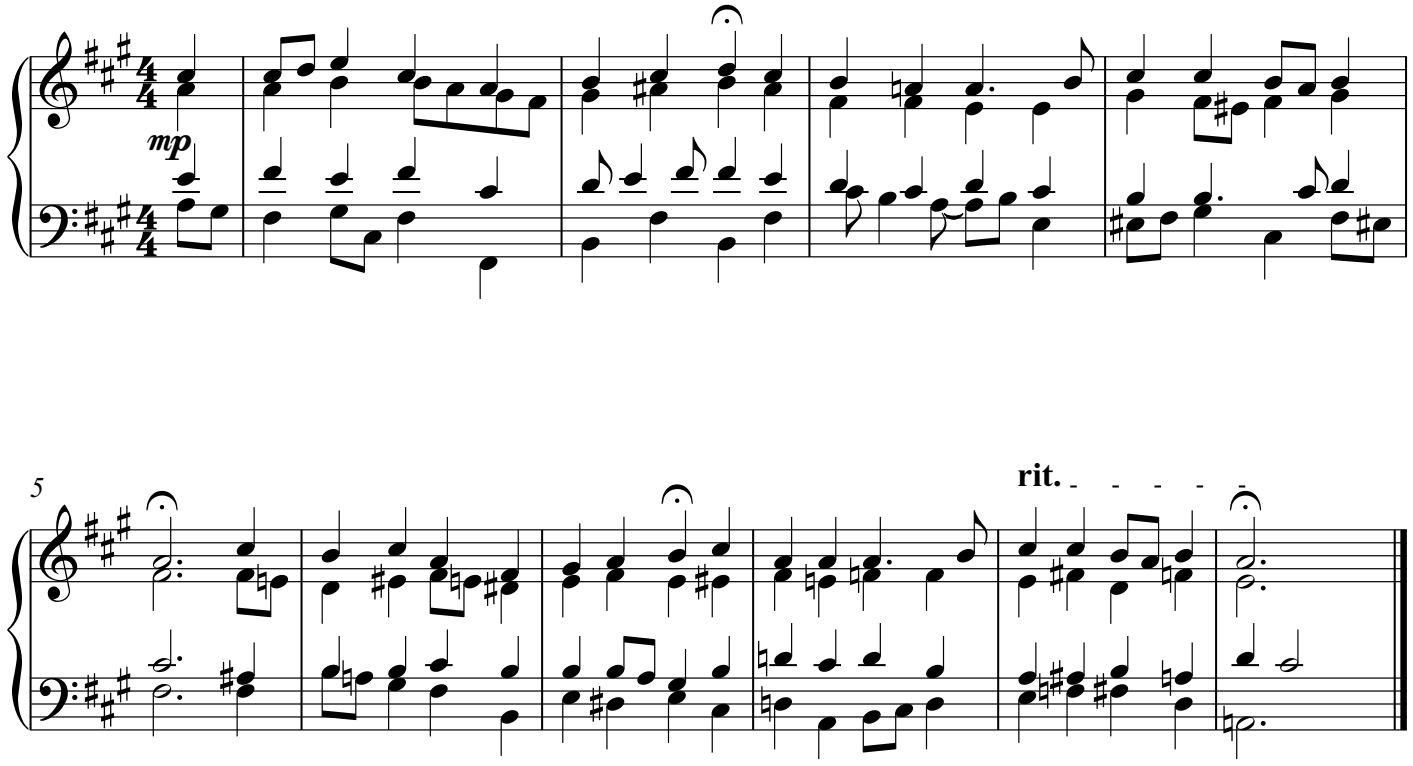

Copyright 2018 by Daniel Léo Simpson

371 Riemenschneider Harmonized Chorales

Nos. 171 - 180

Daniel Léo Simpson
January 29, 2018
San Carlos, California

177. Ach bleib bei uns, Herr Jesu Christ

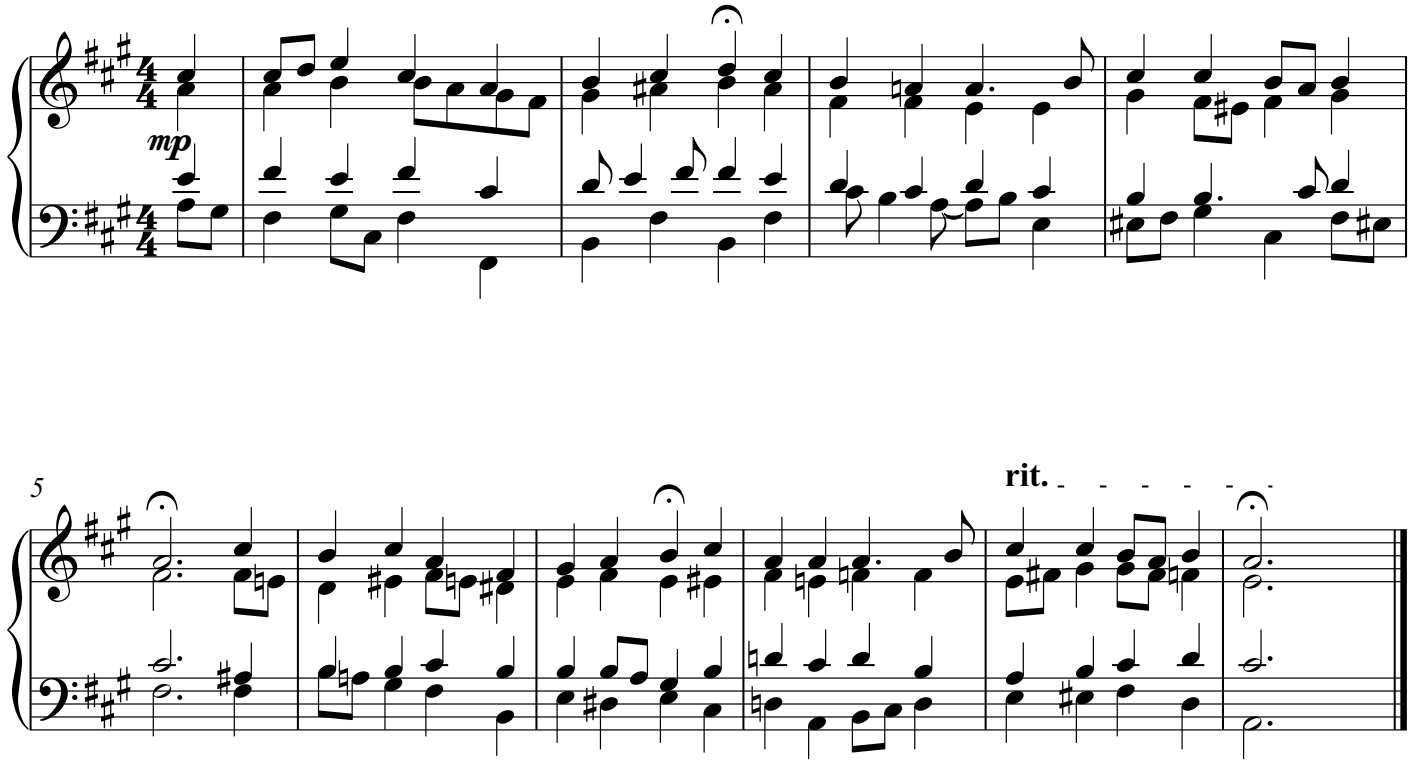

Copyright 2018 by Daniel Léo Simpson

371 Riemenschneider Harmonized Chorales

Nos. 171 - 180

Daniel Léo Simpson
January 29, 2018
San Carlos, California

177. Ach bleib bei uns, Herr Jesu Christ

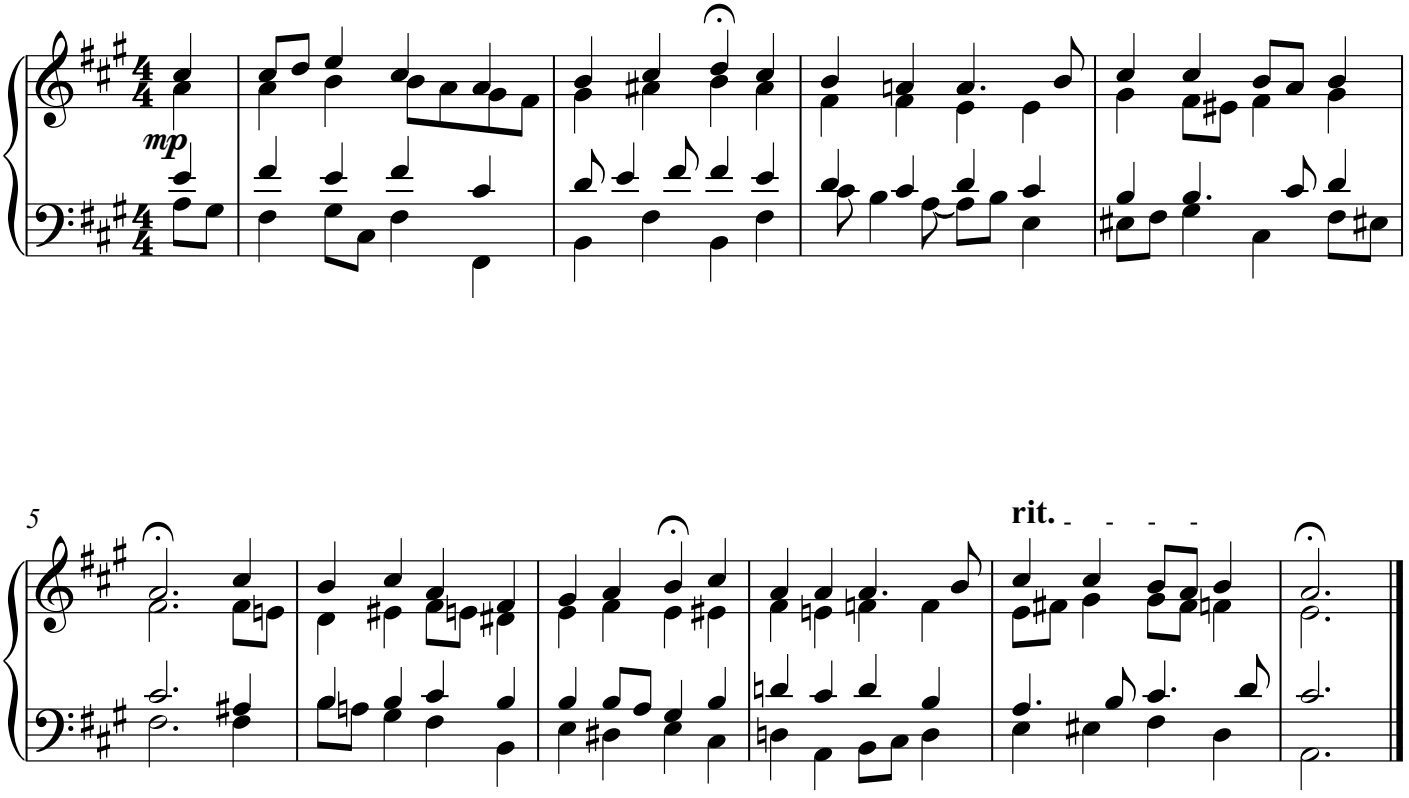

Copyright 2018 by Daniel Léo Simpson

371 Riemenschneider Harmonized Chorales

Nos. 171 - 180

Daniel Léo Simpson
January 29, 2018
San Carlos, California

177. Ach bleib bei uns, Herr Jesu Christ

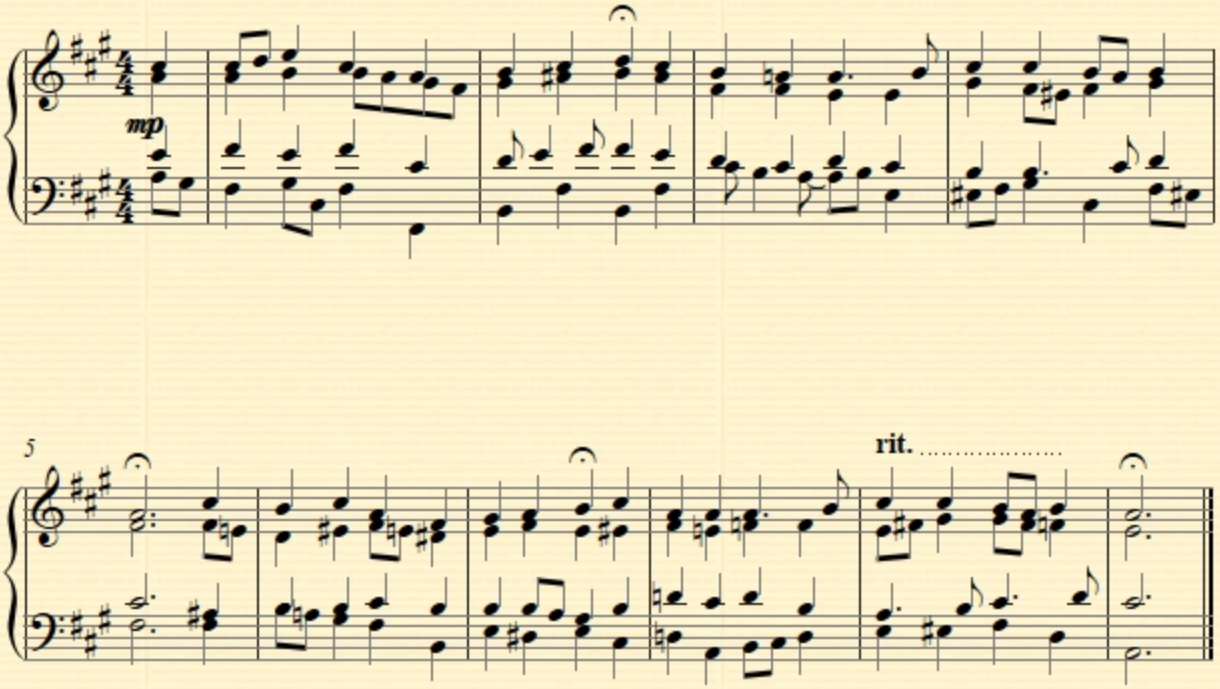

Jan. 16 2018

Jan 24 2018

176. Erstanden ist der heil'ge Christ

2018年1月29日

177. Ach bleib bei uns, Herr Jesu Chris

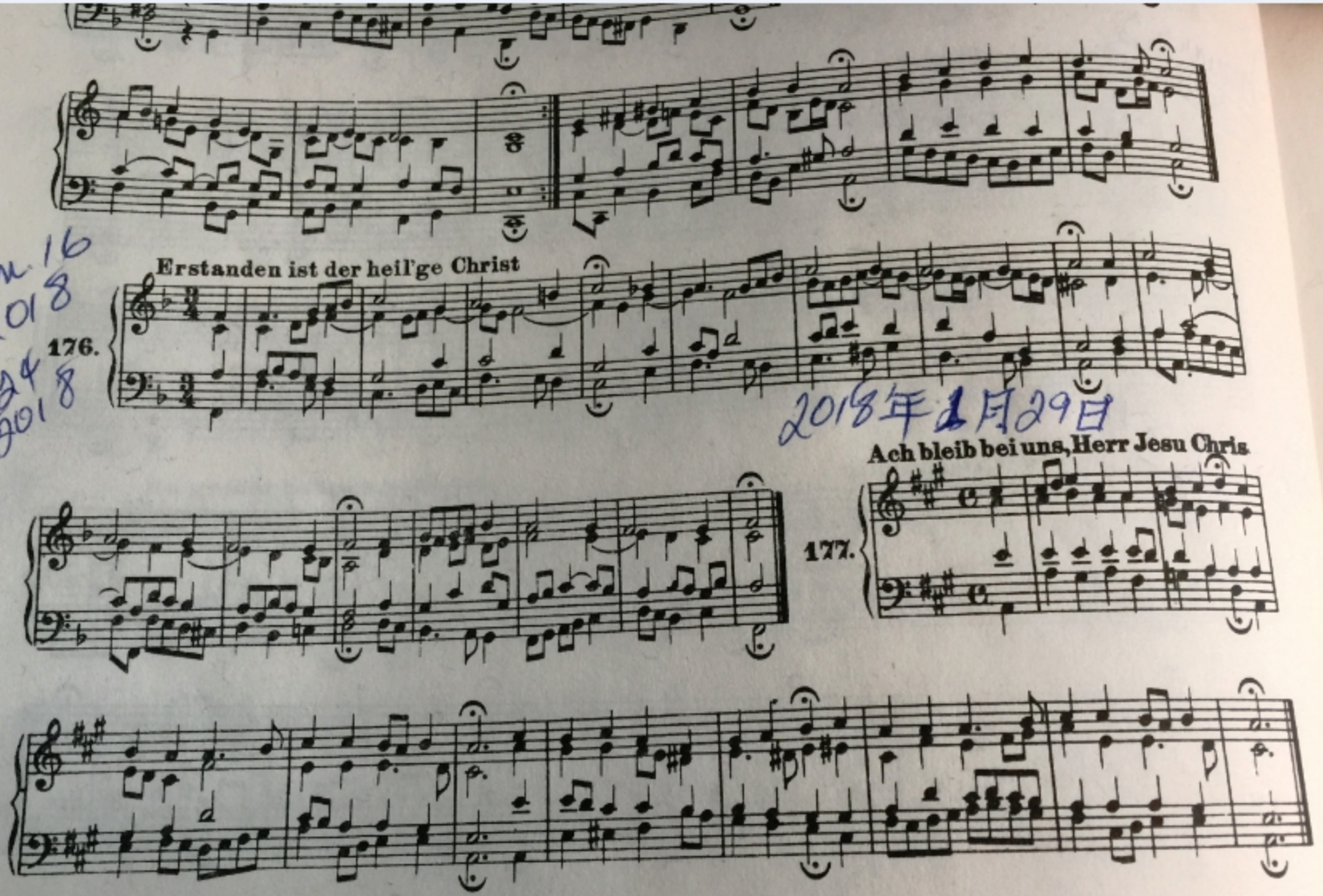

371 Riemenschneider Harmonized Chorales

Nos. 171 - 180

Daniel Léo Simpson
January 29, 2018
San Carlos, California

177. Ach bleib bei uns, Herr Jesu Christ

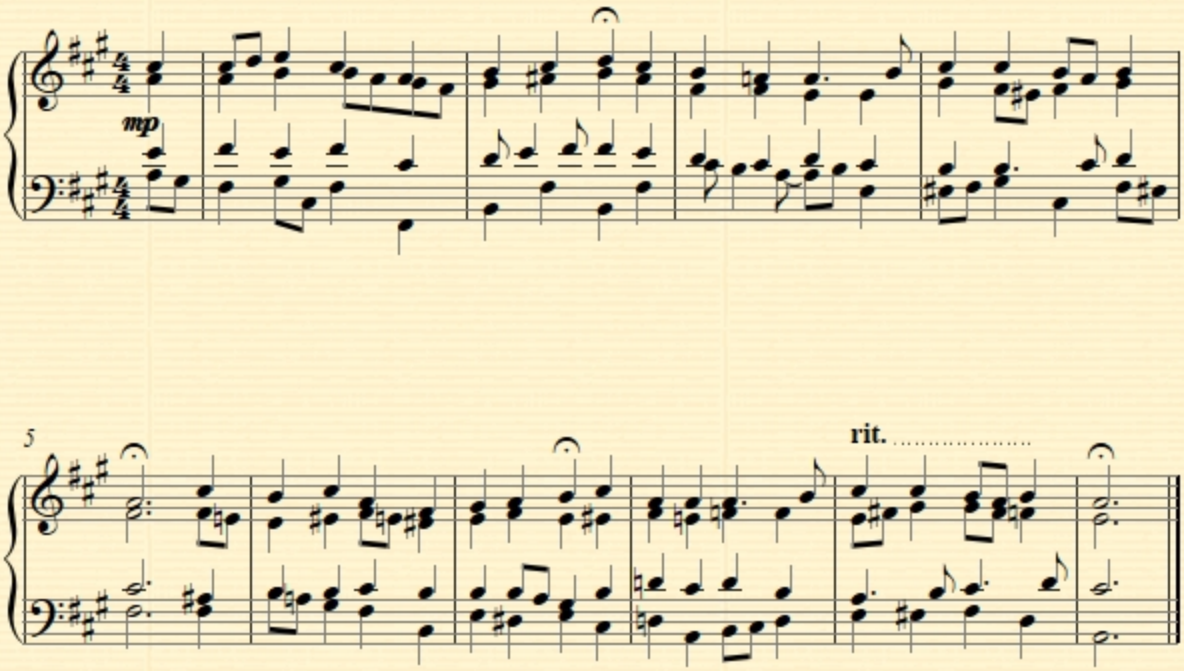

Copyright 2018 by Daniel Léo Simpson
www.danielsimpson.com
cum sancto spiritu

171 Niemenschneider Harmonizes Chorales

Nos. 171 - 180

Daniel Léo Simpson
January 30, 2018
San Carlos, California

178. Das neugeborne Kindelein

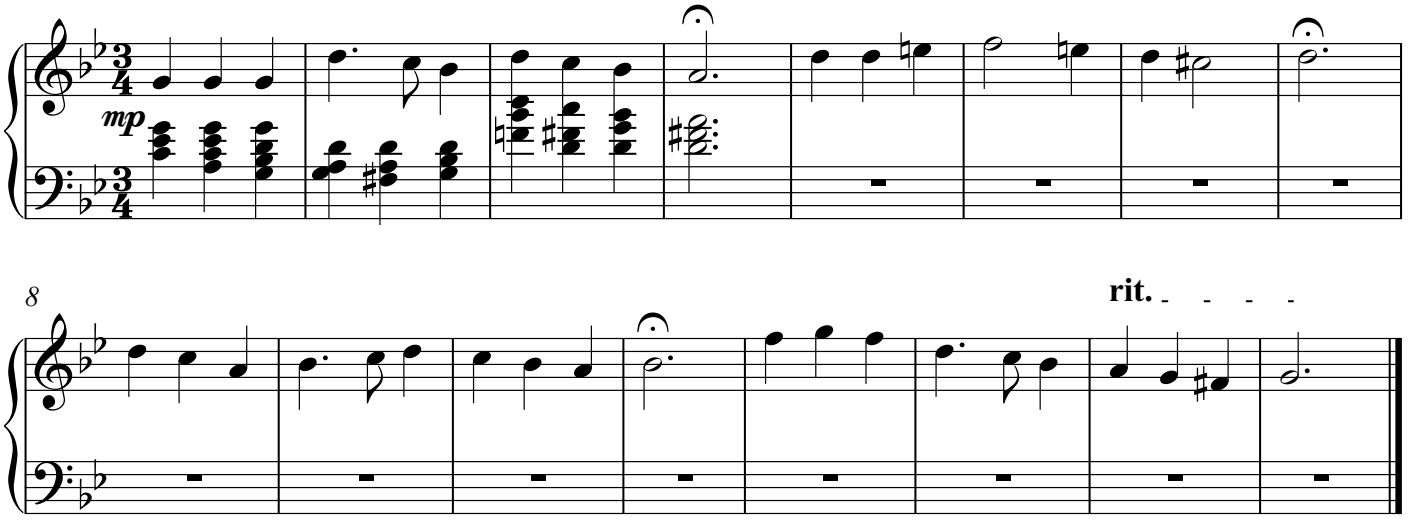

Copyright 2018 by Daniel Léo Simpson
www.danielsimpson.com
cum sancto spiritu

171 Klemensschneider Harmonizes Chorales

Nos. 171 - 180

Daniel Léo Simpson
January 30, 2018
San Carlos, California

178. Das neugeborne Kindelein

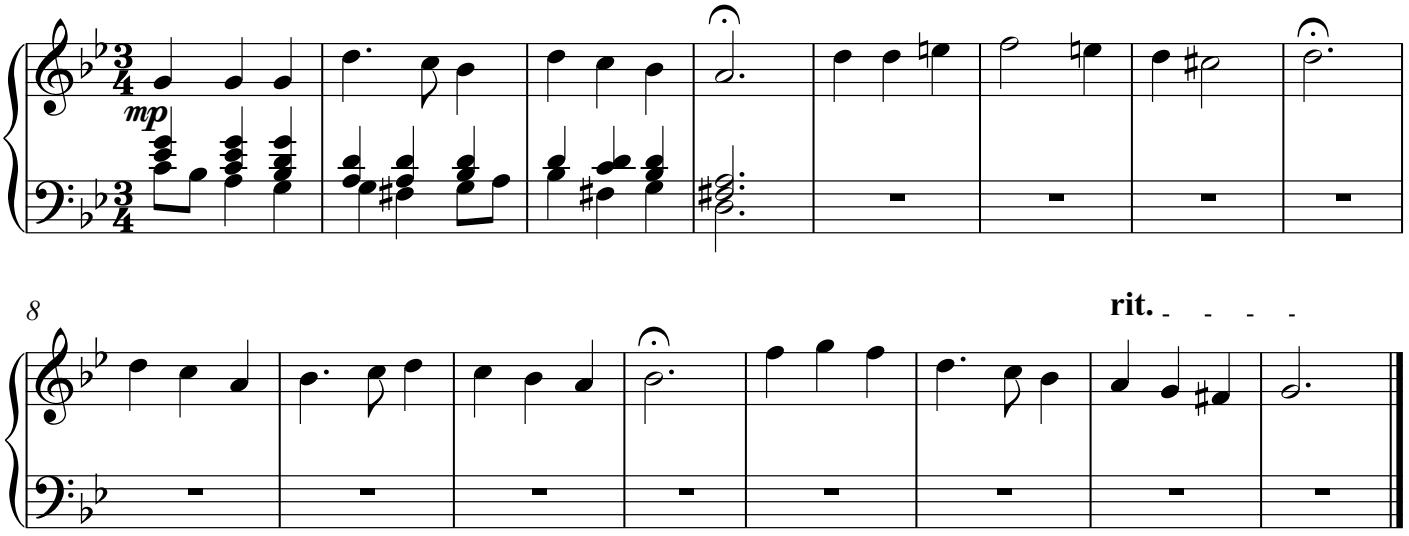

Copyright 2018 by Daniel Léo Simpson
www.danielsimpson.com
cum sancto spiritu

171 Clemenschneider Harmonizes Chorales

Nos. 171 - 180

Daniel Léo Simpson
January 30, 2018
San Carlos, California

178. Das neugeborne Kindelein

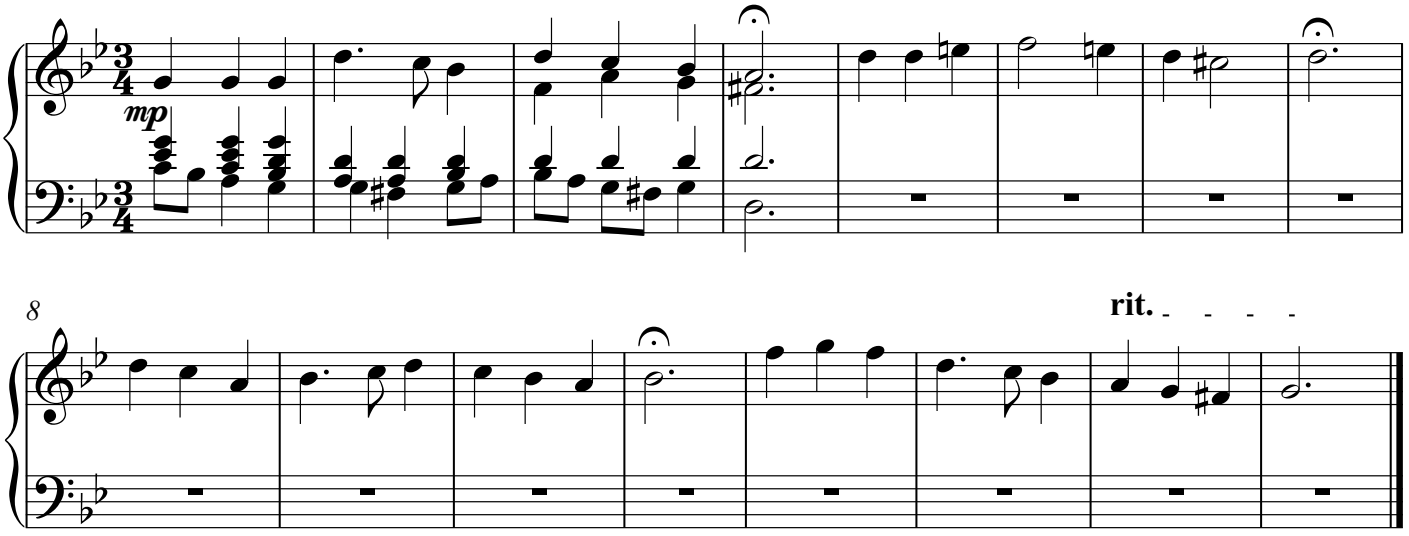

Copyright 2018 by Daniel Léo Simpson
www.danielsimpson.com
cum sancto spiritu

171 Niemenschneider Harmonizes Chorales

Nos. 171 - 180

Daniel Léo Simpson
January 30, 2018
San Carlos, California

178. Das neugeborne Kindelein

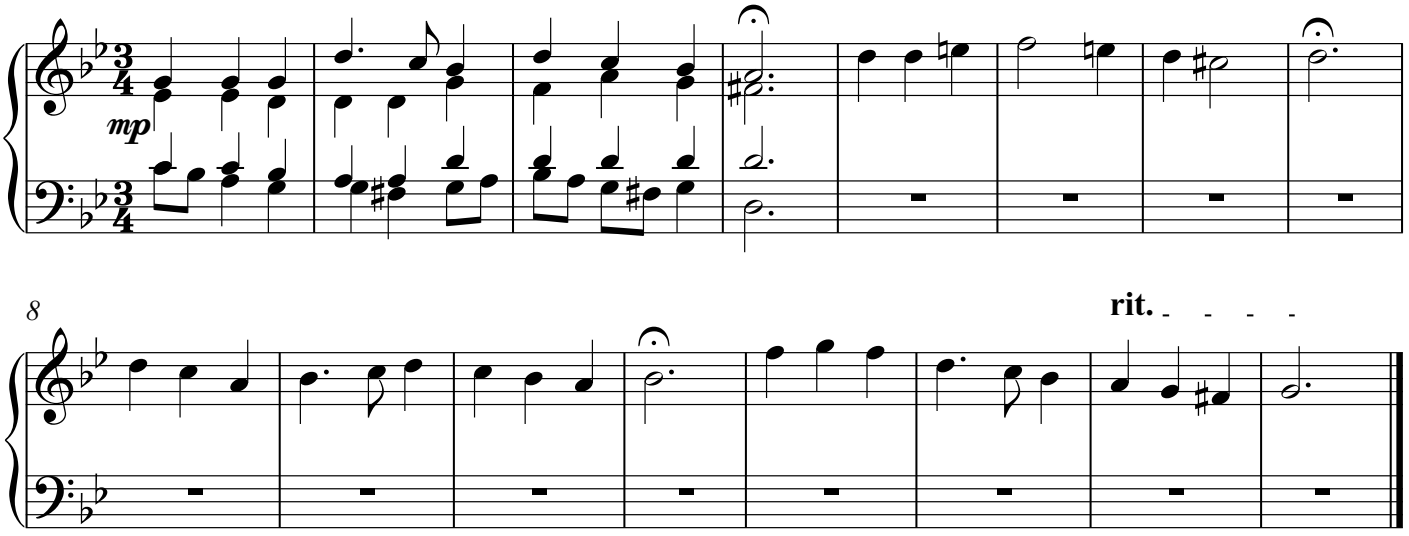

Copyright 2018 by Daniel Léo Simpson
www.danielsimpson.com
cum sancto spiritu

171 Klemenschneider Harmonizes Chorales

Nos. 171 - 180

Daniel Léo Simpson
January 30, 2018
San Carlos, California

178. Das neugeborne Kindelein

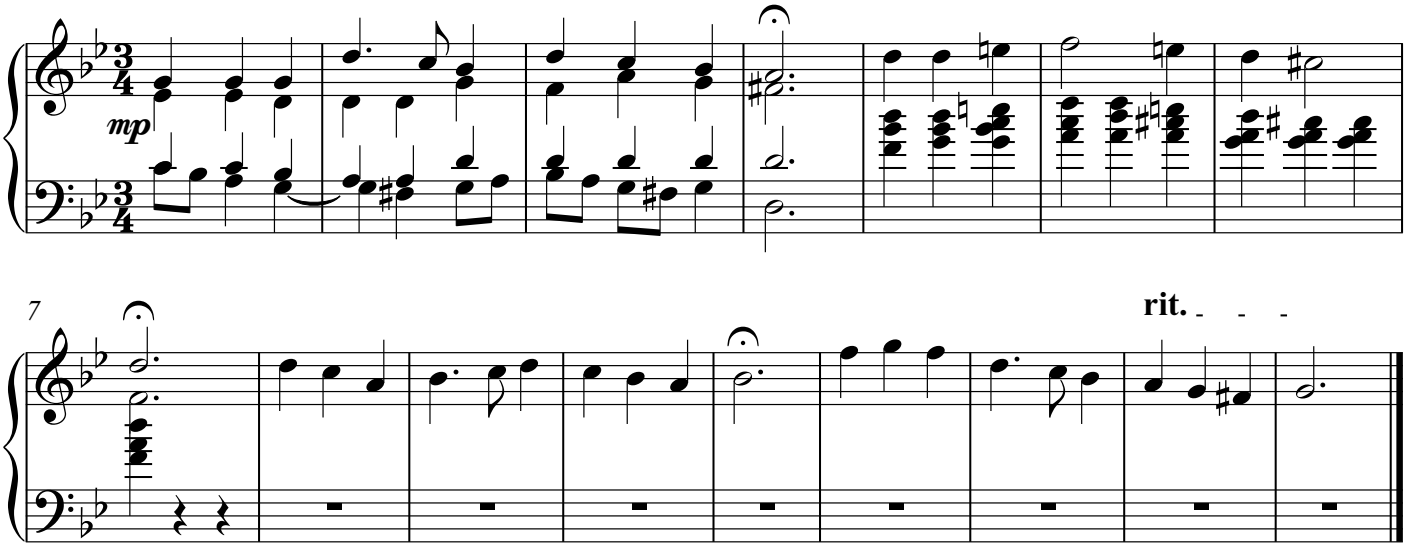

Copyright 2018 by Daniel Léo Simpson
www.danielsimpson.com
cum sancto spiritu

171 Klemensschneider Harmonizes Chorales

Nos. 171 - 180

Daniel Léo Simpson
January 30, 2018
San Carlos, California

178. Das neugeborne Kindelein

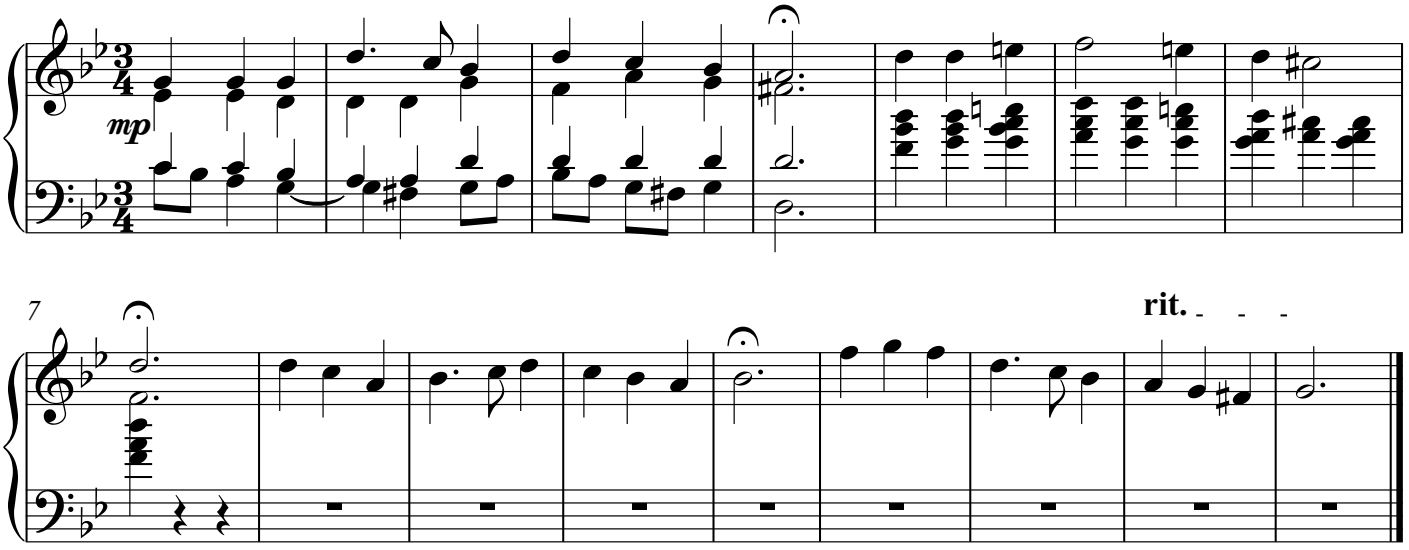

Copyright 2018 by Daniel Léo Simpson
www.danielsimpson.com
cum sancto spiritu

371 Altniederländische Volkslieder

Nos. 171 - 180

Daniel Léo Simpson
January 30, 2018
San Carlos, California

178. Das neugeborne Kindelein

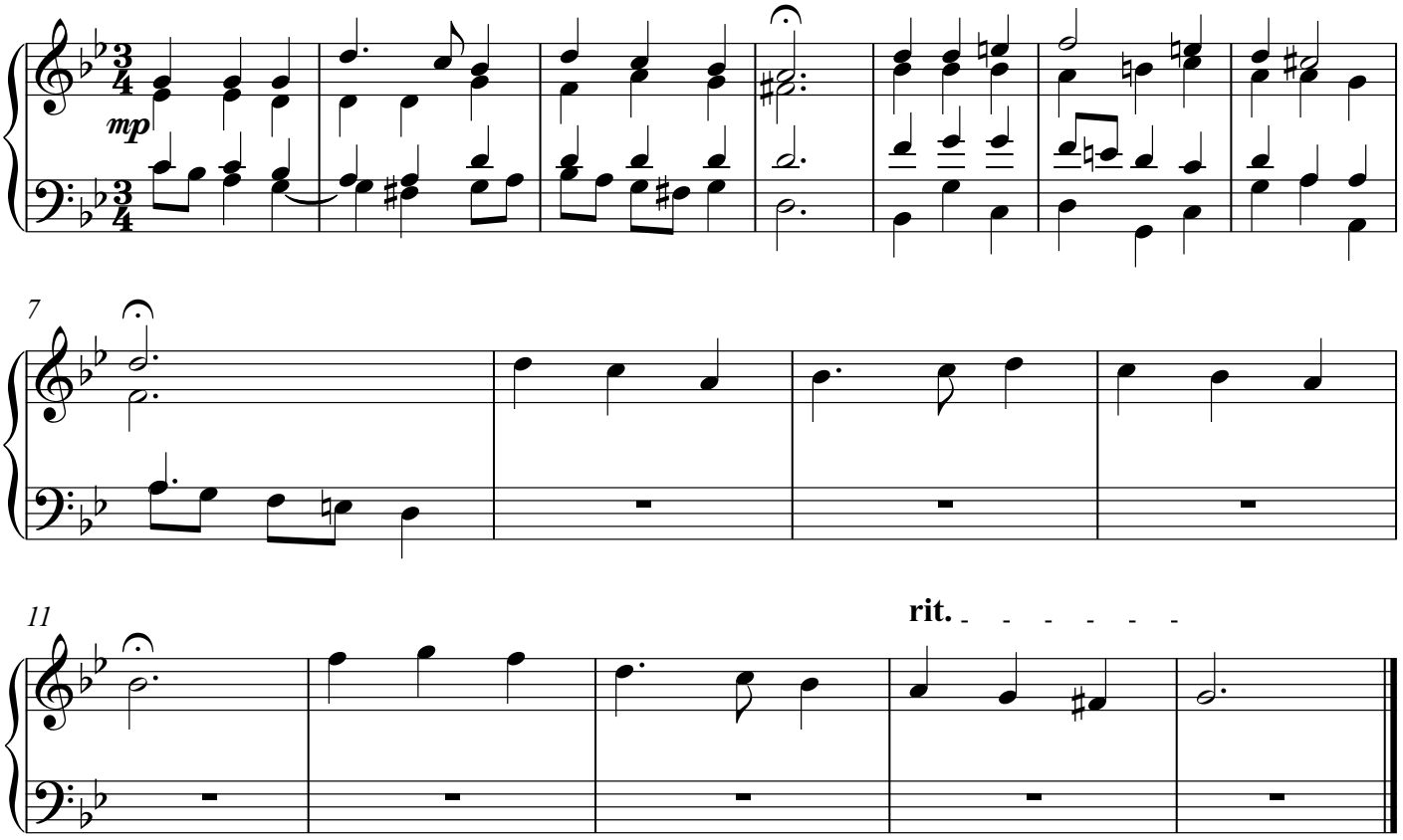

Copyright 2018 by Daniel Léo Simpson
www.danielsimpson.com
cum sancto spiritu

171 Clemenschneider Harmonizes Chorales

Nos. 171 - 180

Daniel Léo Simpson
January 30, 2018
San Carlos, California

178. Das neugeborne Kindelein

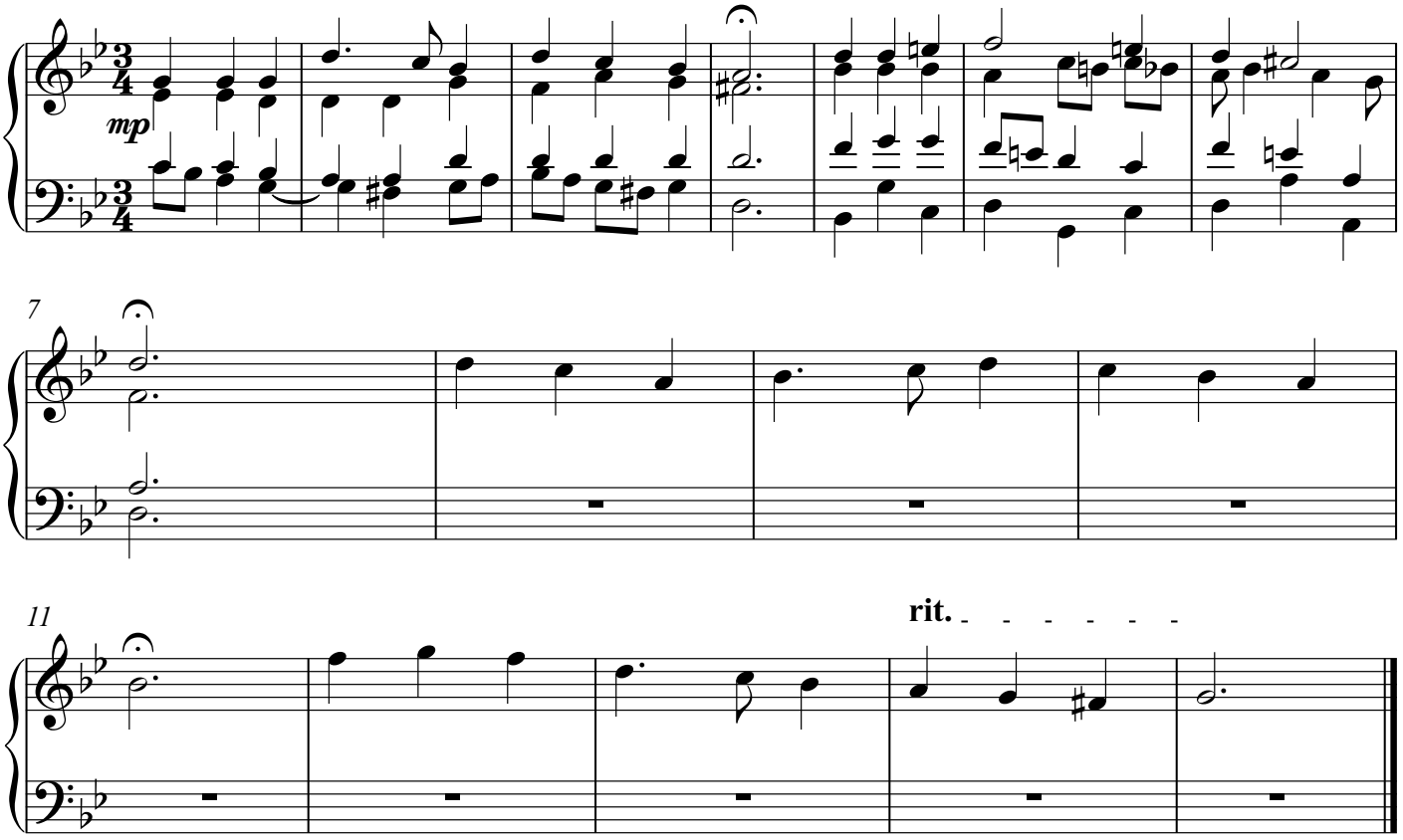

Copyright 2018 by Daniel Léo Simpson
www.danielsimpson.com
cum sancto spiritu

171 Clemenschneider Harmonizes Chorales

Nos. 171 - 180

Daniel Léo Simpson
January 30, 2018
San Carlos, California

178. Das neugeborne Kindelein

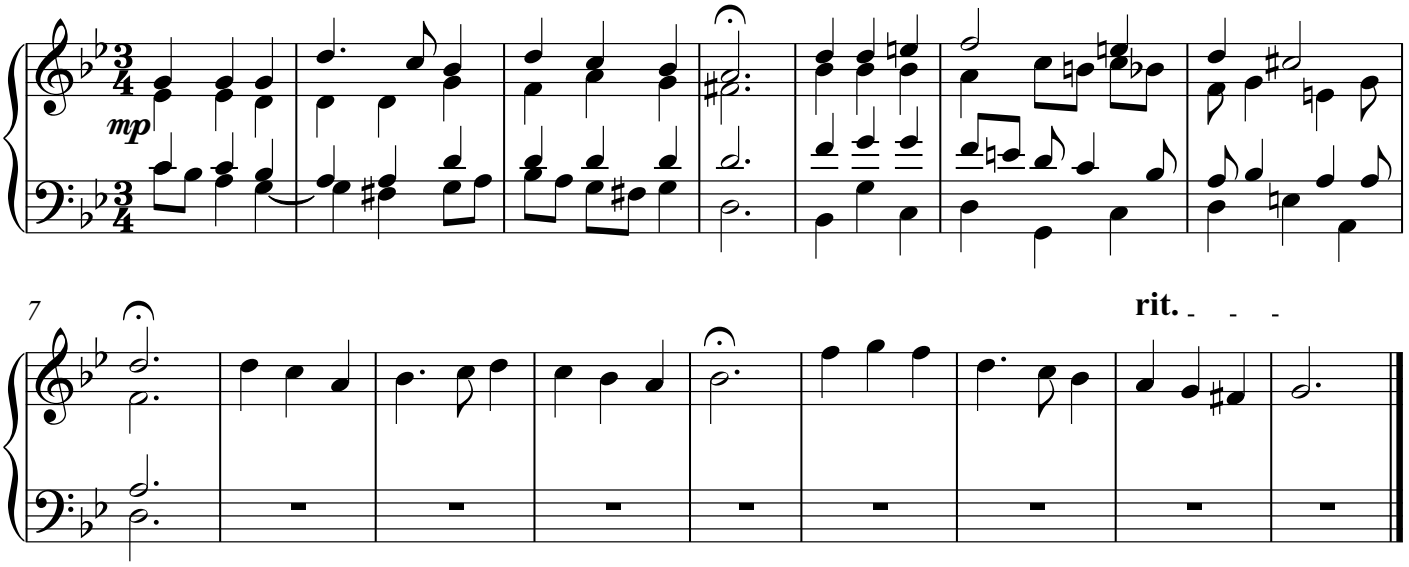

Copyright 2018 by Daniel Léo Simpson
www.danielsimpson.com
cum sancto spiritu

171 Clemenschneider Harmonizes Chorales

Nos. 171 - 180

Daniel Léo Simpson
January 30, 2018
San Carlos, California

178. Das neugeborne Kindelein

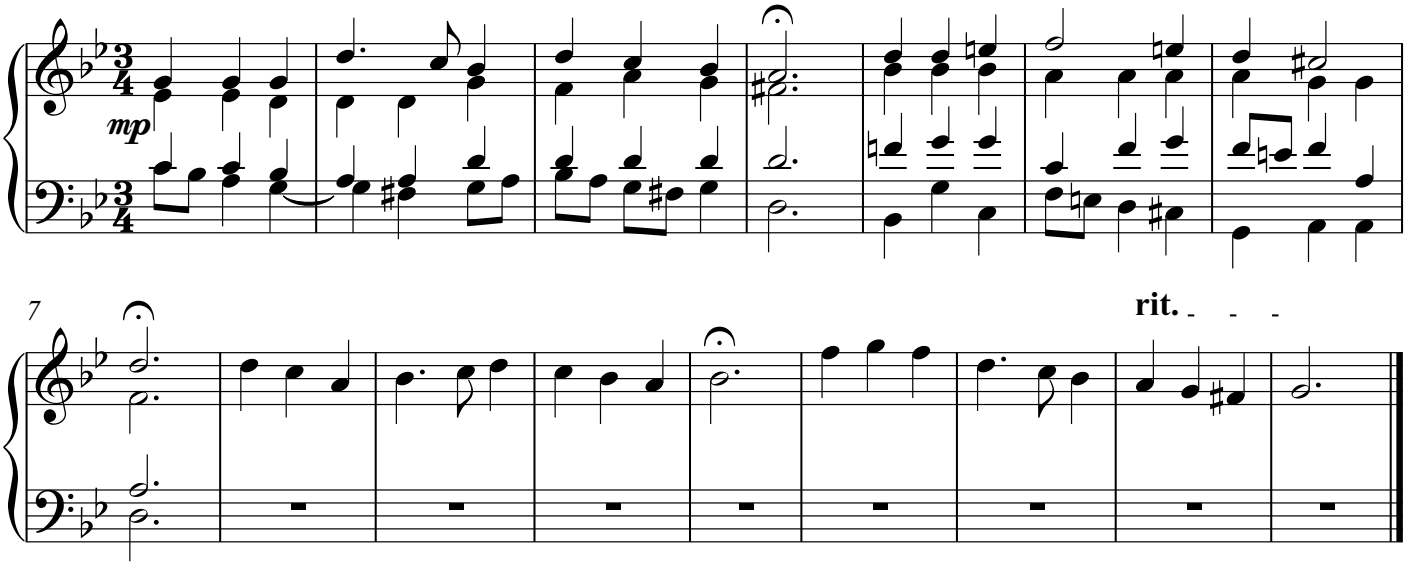

Copyright 2018 by Daniel Léo Simpson
www.danielsimpson.com
cum sancto spiritu

171 Clemenschneider Harmonizes Chorales

Nos. 171 - 180

Daniel Léo Simpson
January 30, 2018
San Carlos, California

178. Das neugeborne Kindelein

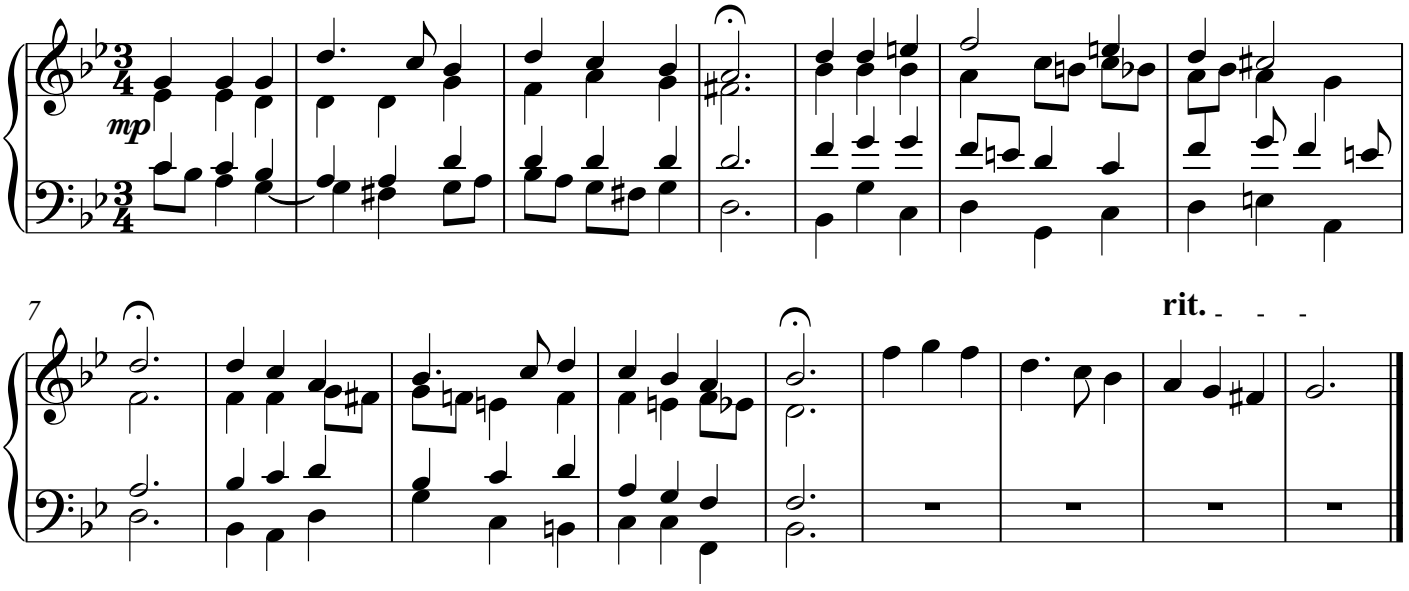

Copyright 2018 by Daniel Léo Simpson
www.danielsimpson.com
cum sancto spiritu

171 Clemenschneider Harmonizes Chorales

Nos. 171 - 180

Daniel Léo Simpson
January 30, 2018
San Carlos, California

178. Das neugeborne Kindelein

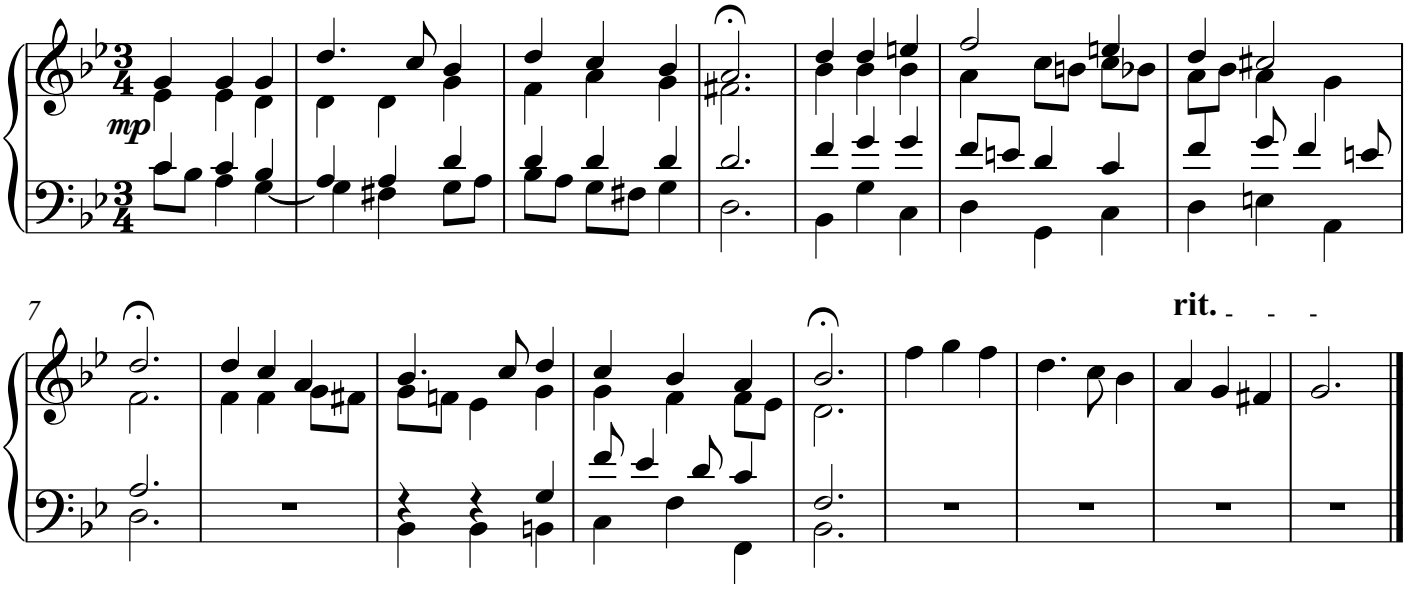

Copyright 2018 by Daniel Léo Simpson
www.danielsimpson.com
cum sancto spiritu

171 Clemenschneider Harmonizes Chorales

Nos. 171 - 180

Daniel Léo Simpson
January 30, 2018
San Carlos, California

178. Das neugeborne Kindelein

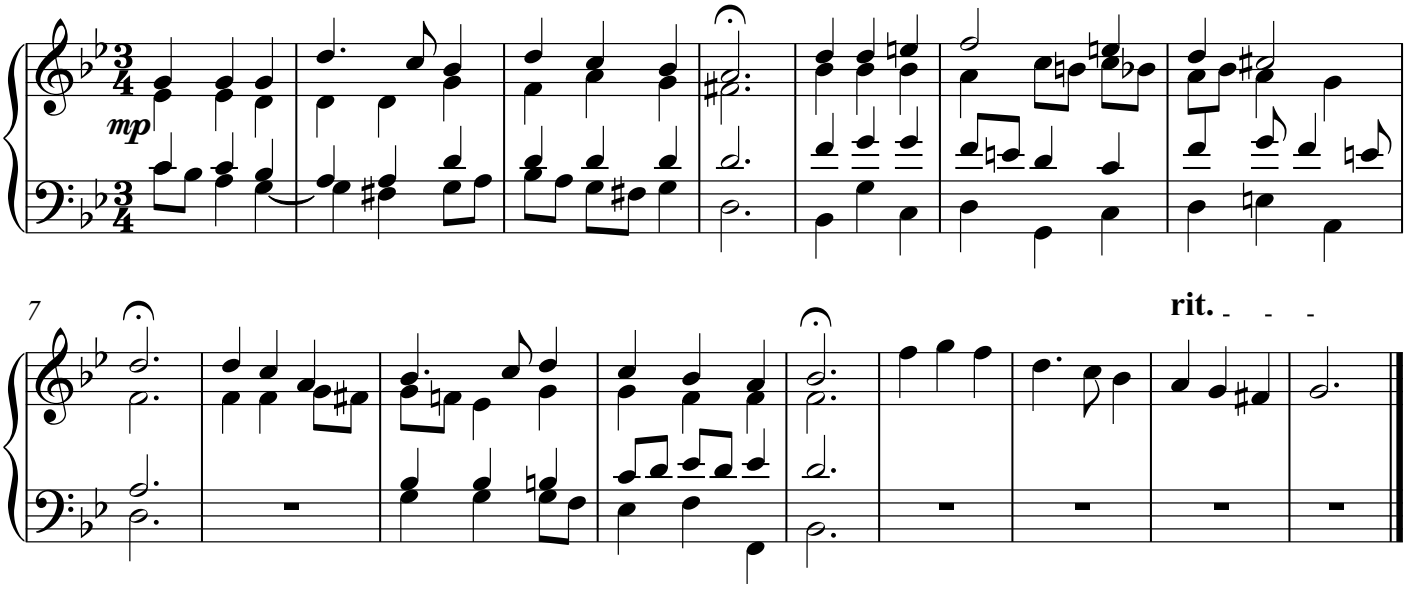

Copyright 2018 by Daniel Léo Simpson
www.danielsimpson.com
cum sancto spiritu

171 Liemenschneider Harmonizes Chorales

Nos. 171 - 180

Daniel Léo Simpson
January 30, 2018
San Carlos, California

178. Das neugeborne Kindelein

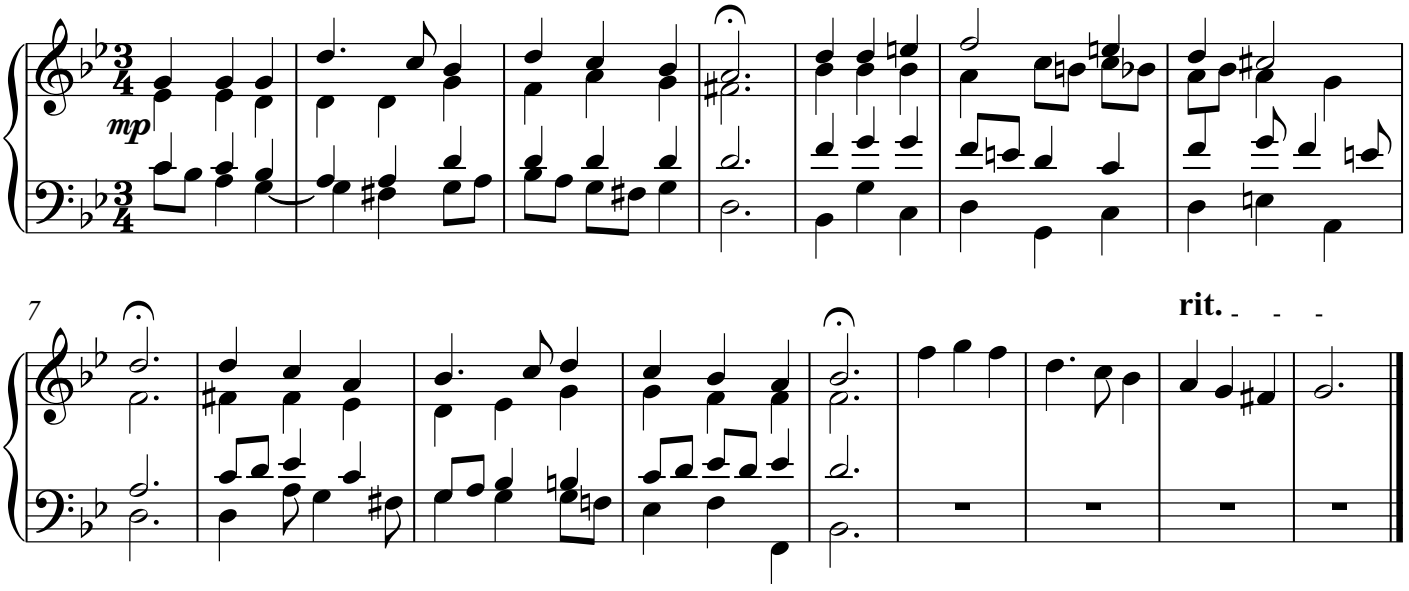

Copyright 2018 by Daniel Léo Simpson
www.danielsimpson.com
cum sancto spiritu

171 Clemenschneider Harmonizes Chorales

Nos. 171 - 180

Daniel Léo Simpson
January 30, 2018
San Carlos, California

178. Das neugeborne Kindelein

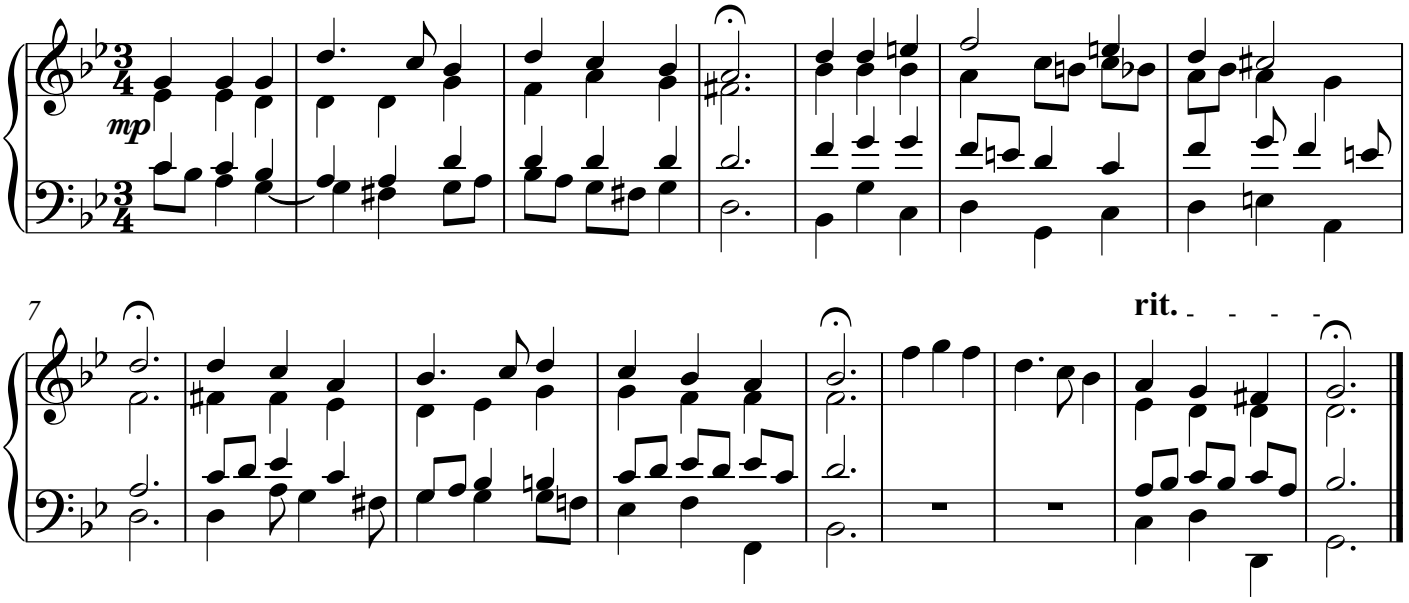

Copyright 2018 by Daniel Léo Simpson
www.danielsimpson.com
cum sancto spiritu

371 Clemenschneider Harmonizes Chorales

Nos. 171 - 180

Daniel Léo Simpson
January 30, 2018
San Carlos, California

178. Das neugeborne Kindelein

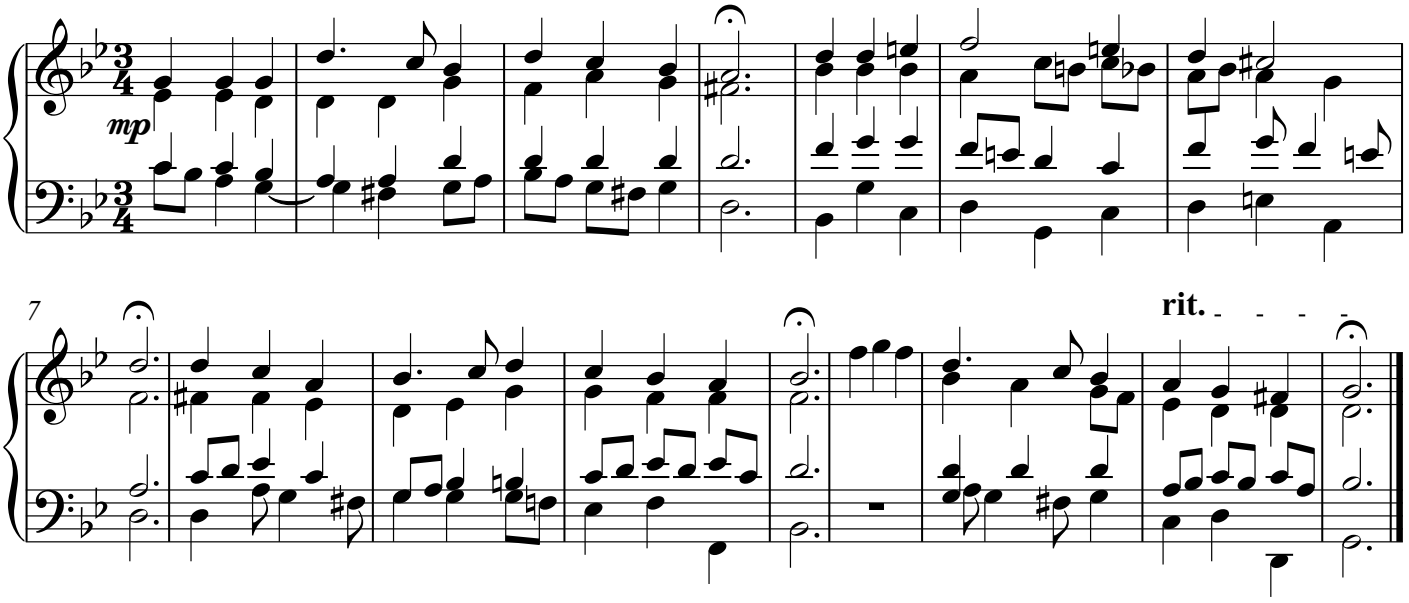

Copyright 2018 by Daniel Léo Simpson
www.danielsimpson.com
cum sancto spiritu

171 Klemensschneider Harmonizes Chorales

Nos. 171 - 180

Daniel Léo Simpson
January 30, 2018
San Carlos, California

178. Das neugeborne Kindelein

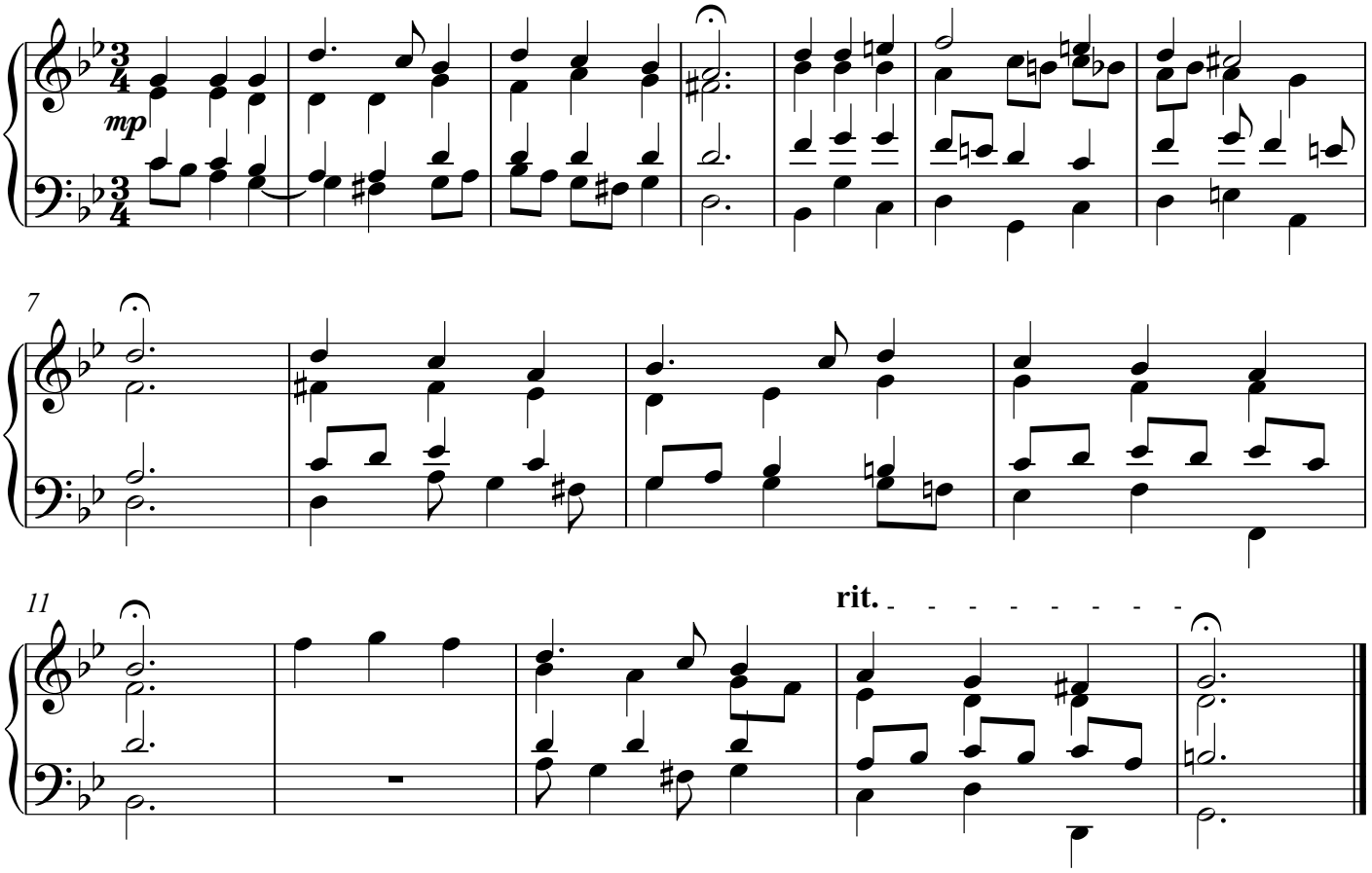

Copyright 2018 by Daniel Léo Simpson
www.danielsimpson.com
cum sancto spiritu

171 Klemensthneiser Harmonizes Chorales

Nos. 171 - 180

Daniel Léo Simpson
January 30, 2018
San Carlos, California

178. Das neugeborne Kindelein

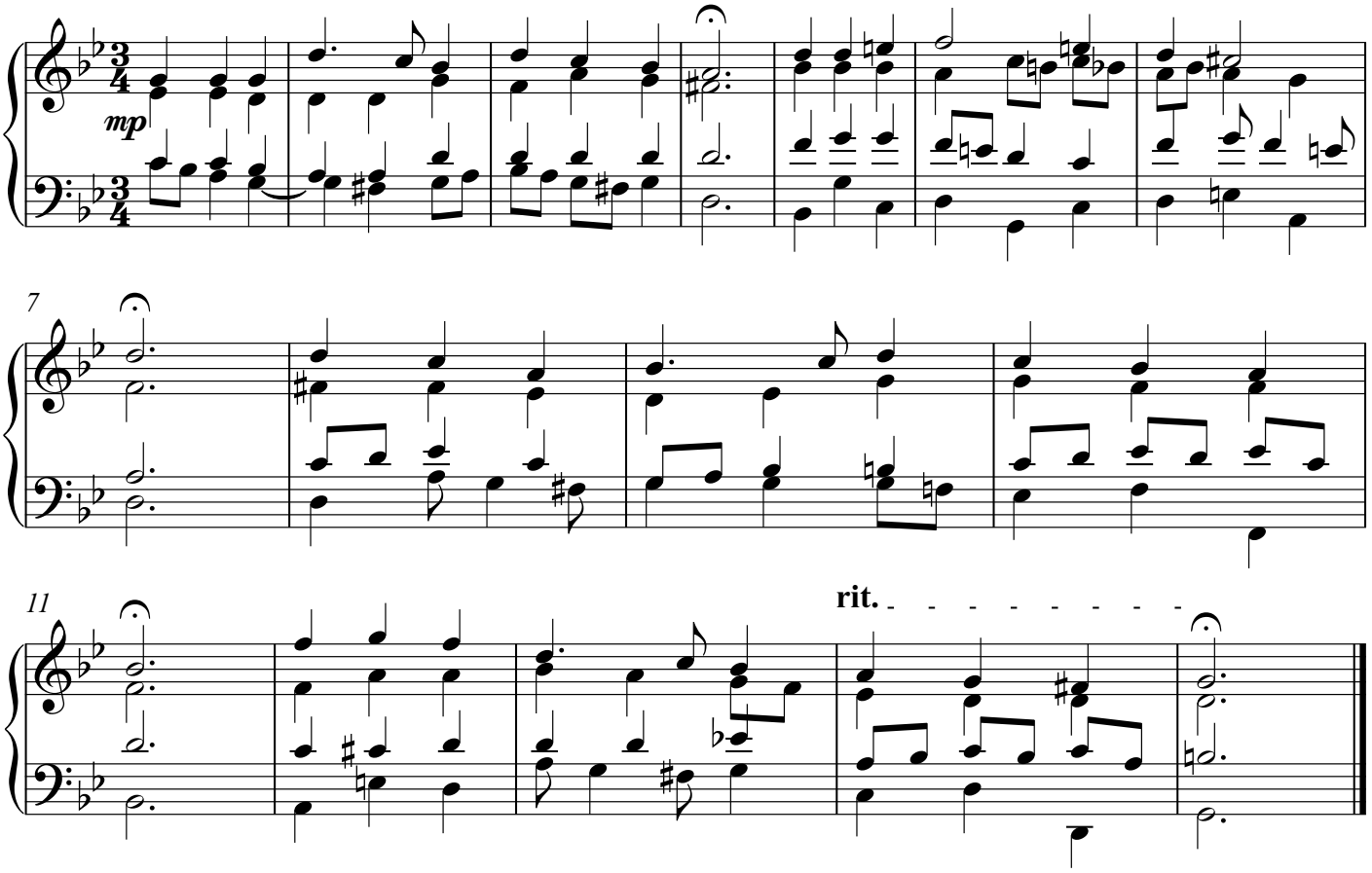

Copyright 2018 by Daniel Léo Simpson
www.danielsimpson.com
cum sancto spiritu

171 Clemenschneider Harmonizes Chorales

Nos. 171 - 180

Daniel Léo Simpson
January 30, 2018
San Carlos, California

178. Das neugeborne Kindelein

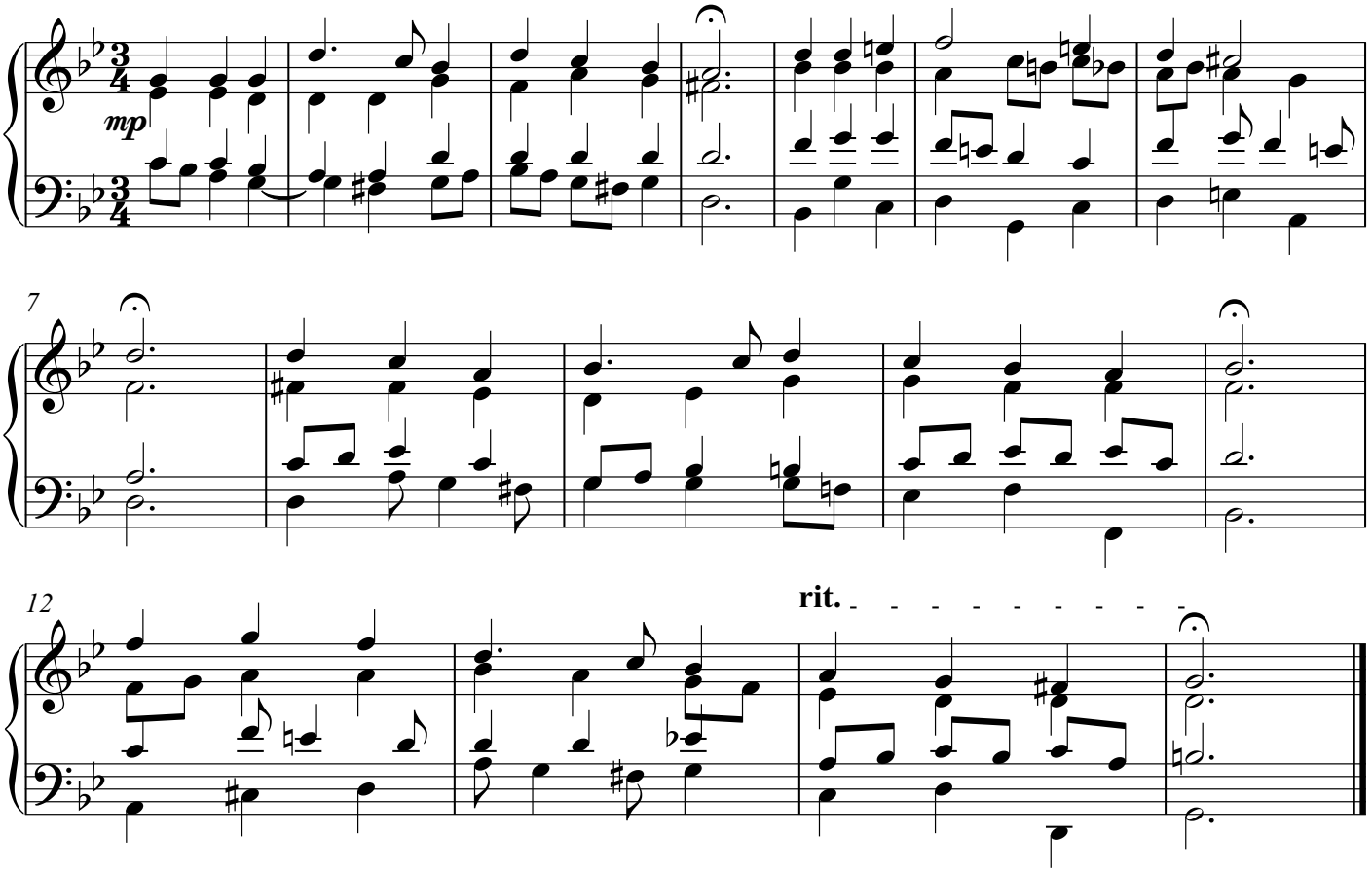

Copyright 2018 by Daniel Léo Simpson
www.danielsimpson.com
cum sancto spiritu

371 Riemenschneider Harmonized Chorales

Nos. 171 - 180

Daniel Léo Simpson
January 30, 2018
San Carlos, California

178. Das neugeborne Kindelein

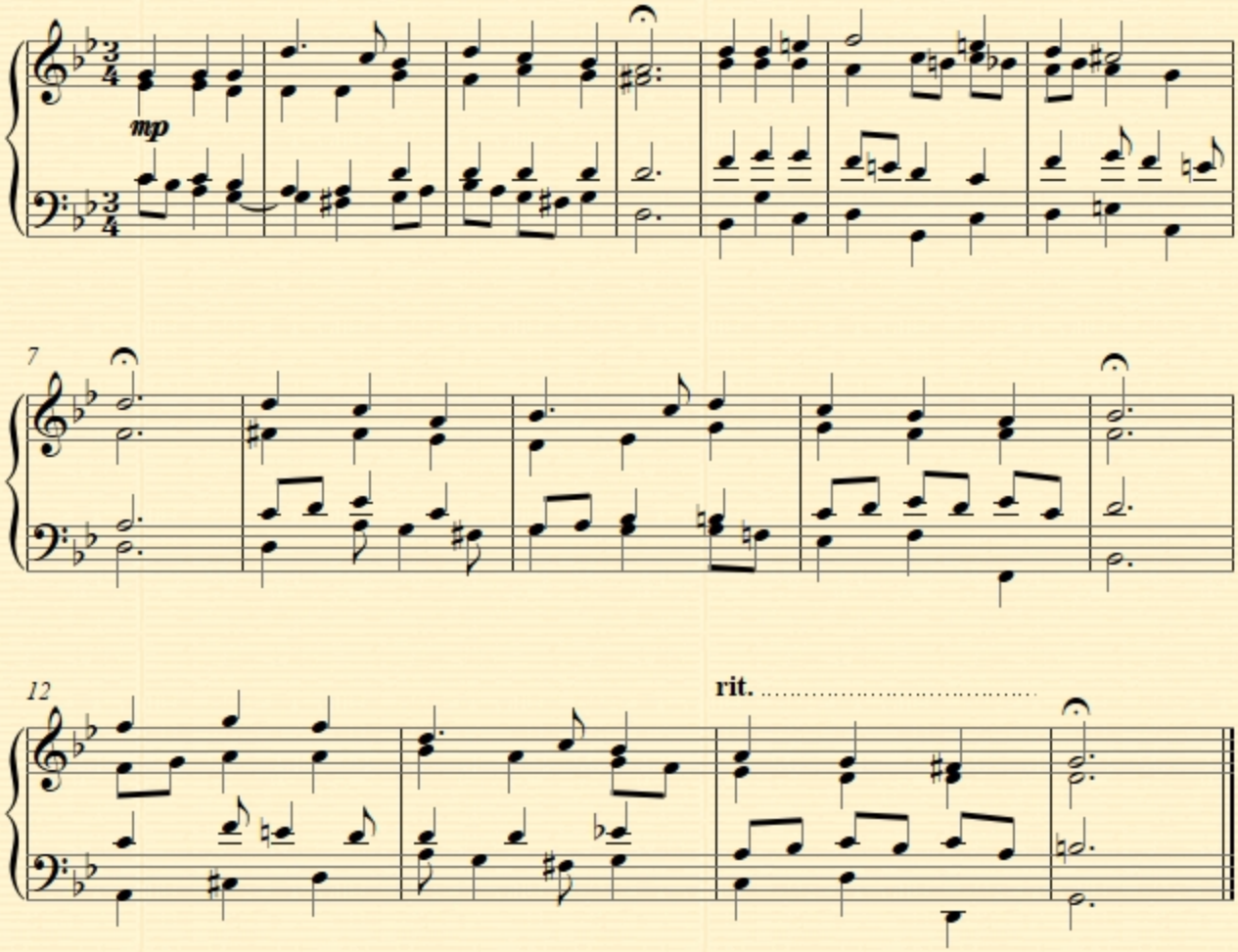

Copyright 2018 by Daniel Léo Simpson
www.danielsimpson.com
cum sancto spiritu

371 Riemenschneider Harmonized Chorales

Nos. 171 - 180

Daniel Léo Simpson
2018□ 2□ 3□
February 3, 2018
San Carlos, California

179. Wachet auf, ruft uns die Stimme

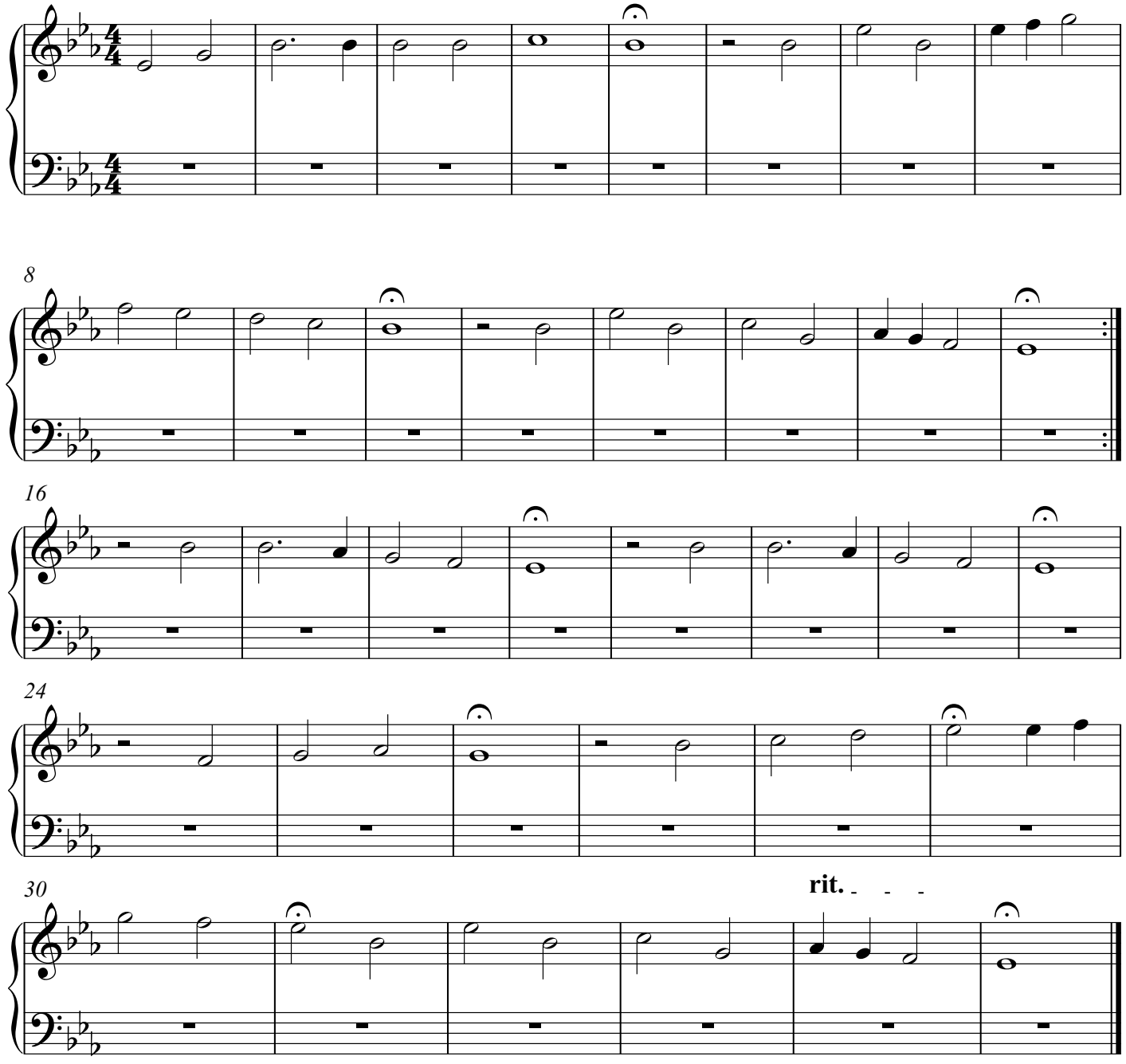

Copyright 2018 by Daniel Léo Simpson
www.danielsimpson.com
cum sancto spiritu

371 Riemenschneider Harmonized Chorales

Nos. 171 - 180

Daniel Léo Simpson
2018□ 2□ 3□
February 3, 2018
San Carlos, California

179. Wachet auf, ruft uns die Stimme

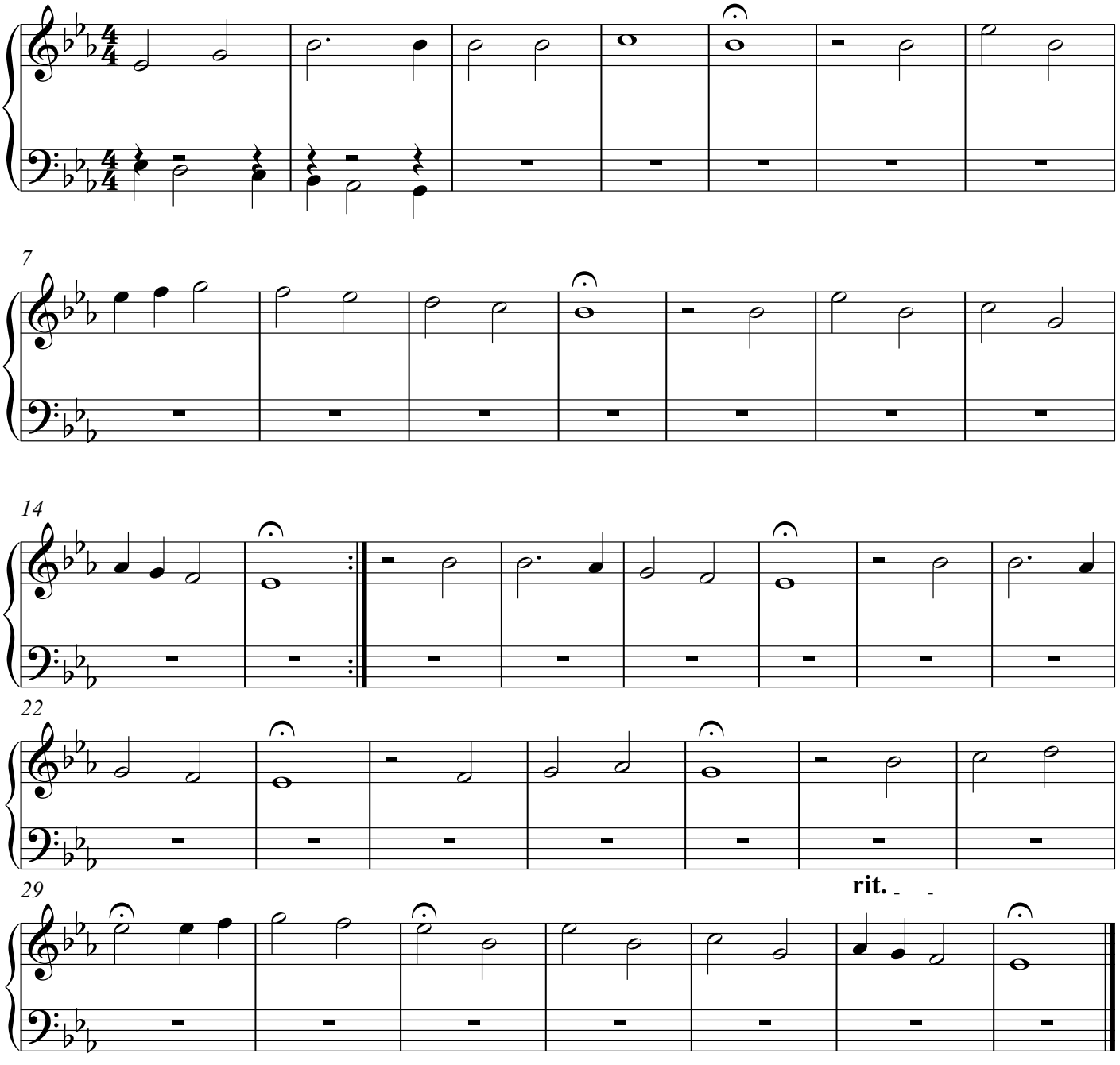

Copyright 2018 by Daniel Léo Simpson
www.danielsimpson.com
cum sancto spiritu

371 Riemenschneider Harmonized Chorales

Nos. 171 - 180

Daniel Léo Simpson
2018□ 2□ 3□
February 3, 2018
San Carlos, California

179. Wachet auf, ruft uns die Stimme

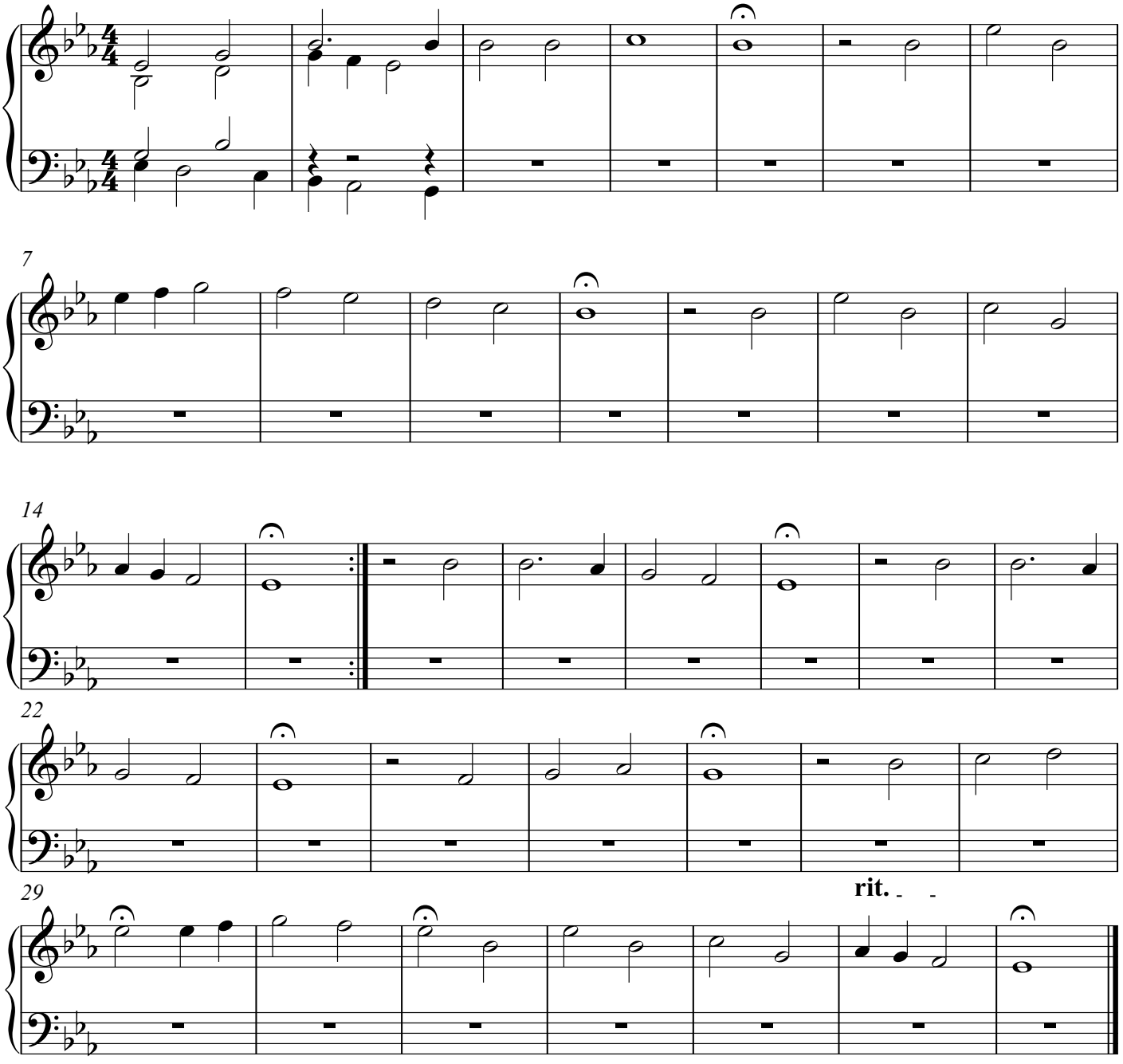

Copyright 2018 by Daniel Léo Simpson
www.danielsimpson.com
cum sancto spiritu

371 Riemenschneider Harmonized Chorales

Nos. 171 - 180

Daniel Léo Simpson
2018□ 2□ 3□
February 3, 2018
San Carlos, California

179. Wachet auf, ruft uns die Stimme

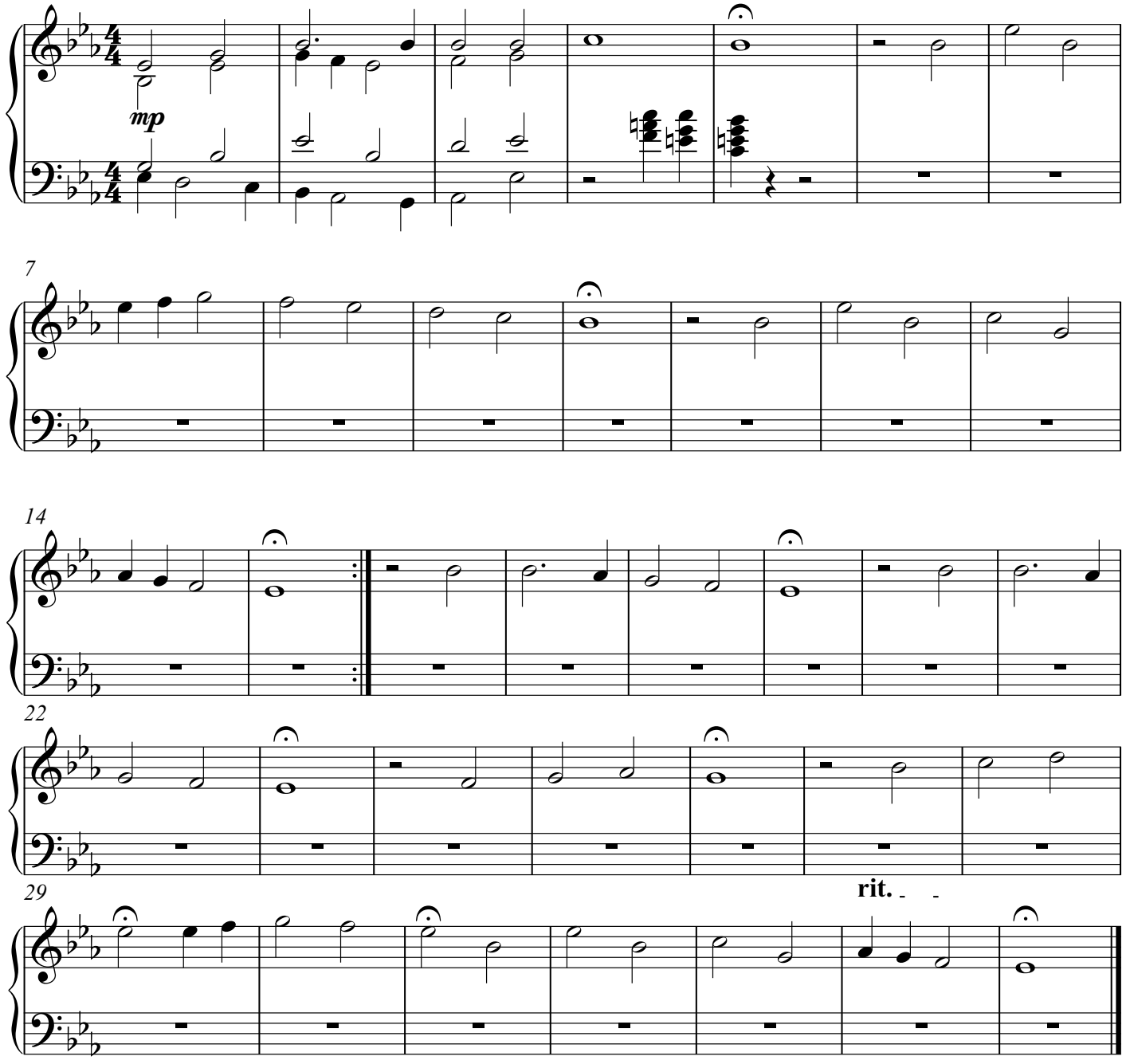

Copyright 2018 by Daniel Léo Simpson
www.danielsimpson.com
cum sancto spiritu

371 Riemenschneider Harmonized Chorales

Nos. 171 - 180

Daniel Léo Simpson
2018□ 2□ 3□
February 3, 2018
San Carlos, California

179. Wachet auf, ruft uns die Stimme

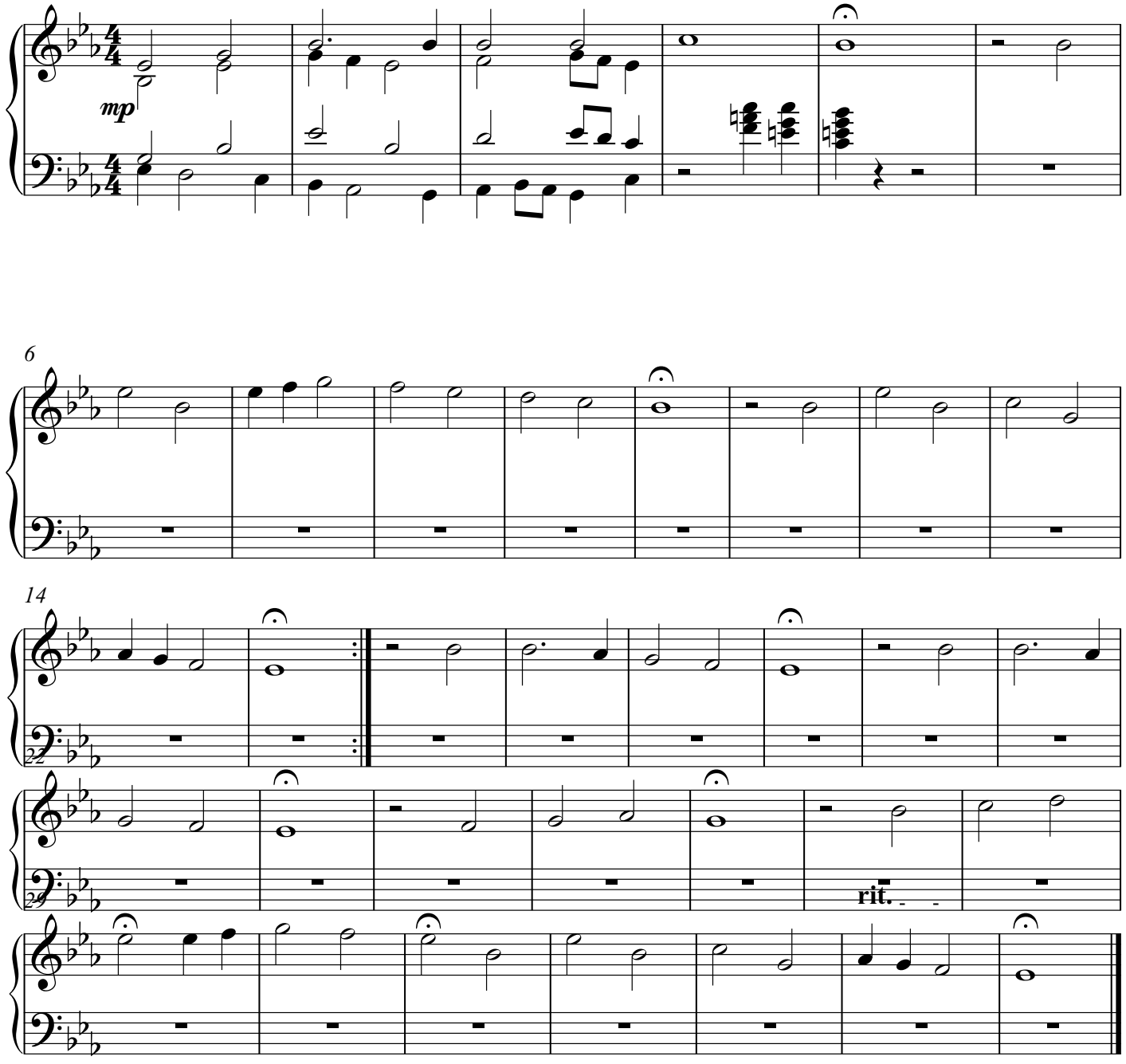

Copyright 2018 by Daniel Léo Simpson
www.danielsimpson.com
cum sancto spiritu

371 Riemenschneider Harmonized Chorales

Nos. 171 - 180

Daniel Léo Simpson
2018□ 2□ 3□
February 3, 2018
San Carlos, California

179. Wachet auf, ruft uns die Stimme

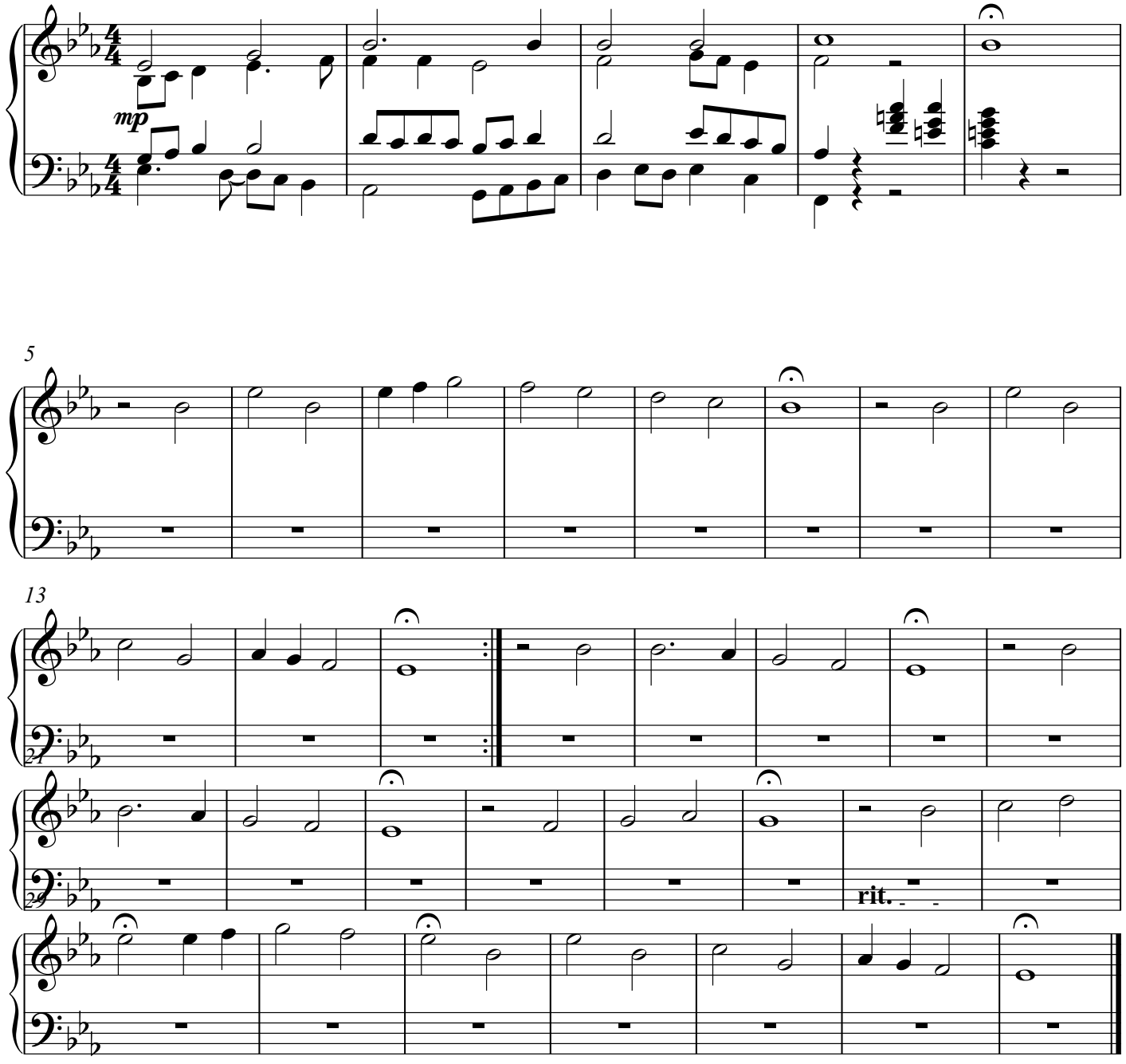

Copyright 2018 by Daniel Léo Simpson
www.danielsimpson.com
cum sancto spiritu

371 Riemenschneider Harmonized Chorales

Nos. 171 - 180

Daniel Léo Simpson
2018□ 2□ 3□
February 3, 2018
San Carlos, California

179. Wachet auf, ruft uns die Stimme

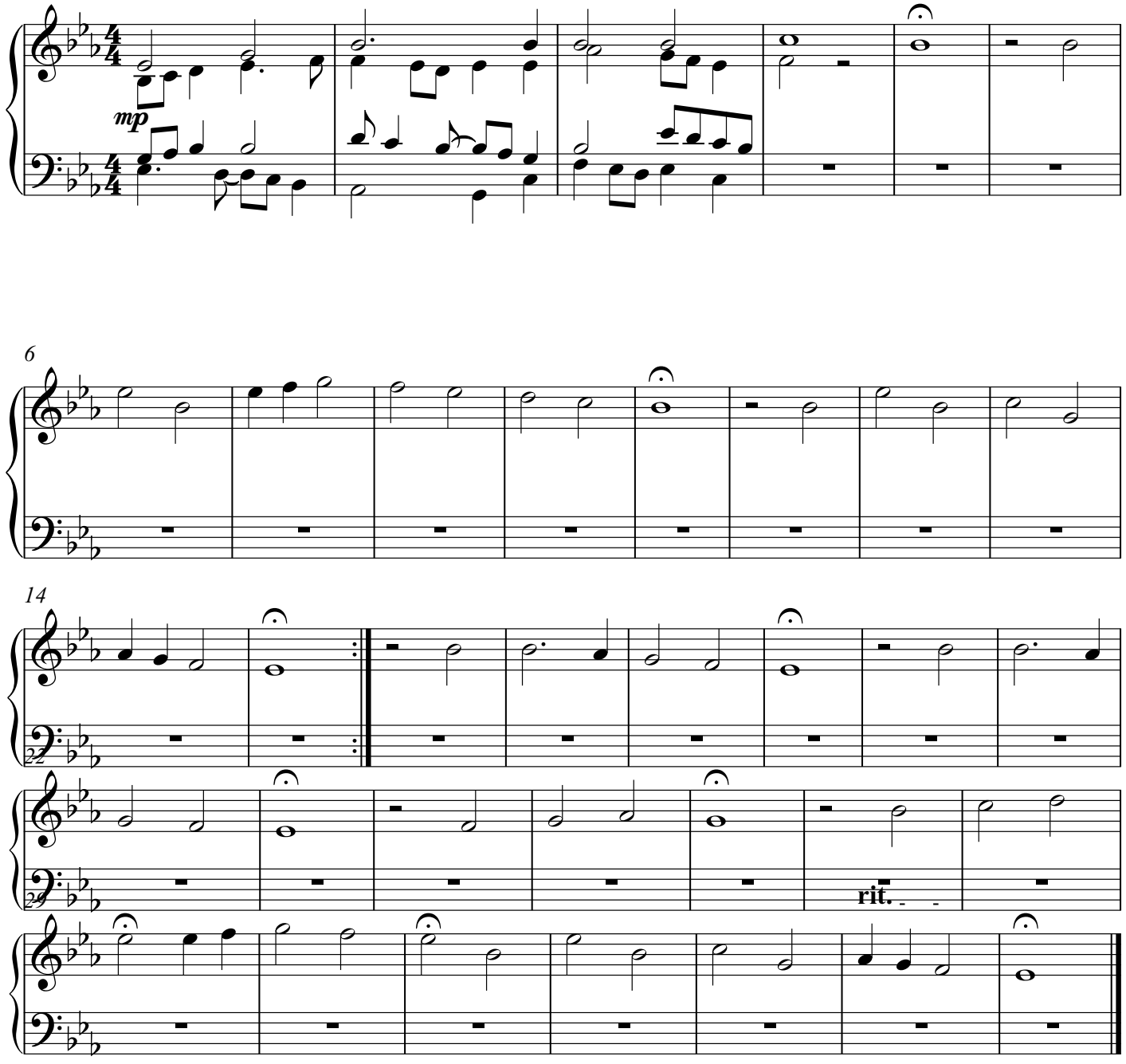

Copyright 2018 by Daniel Léo Simpson
www.danielsimpson.com
cum sancto spiritu

371 Riemenschneider Harmonized Chorales

Nos. 171 - 180

Daniel Léo Simpson
2018□ 2□ 3□
February 3, 2018
San Carlos, California

179. Wachet auf, ruft uns die Stimme

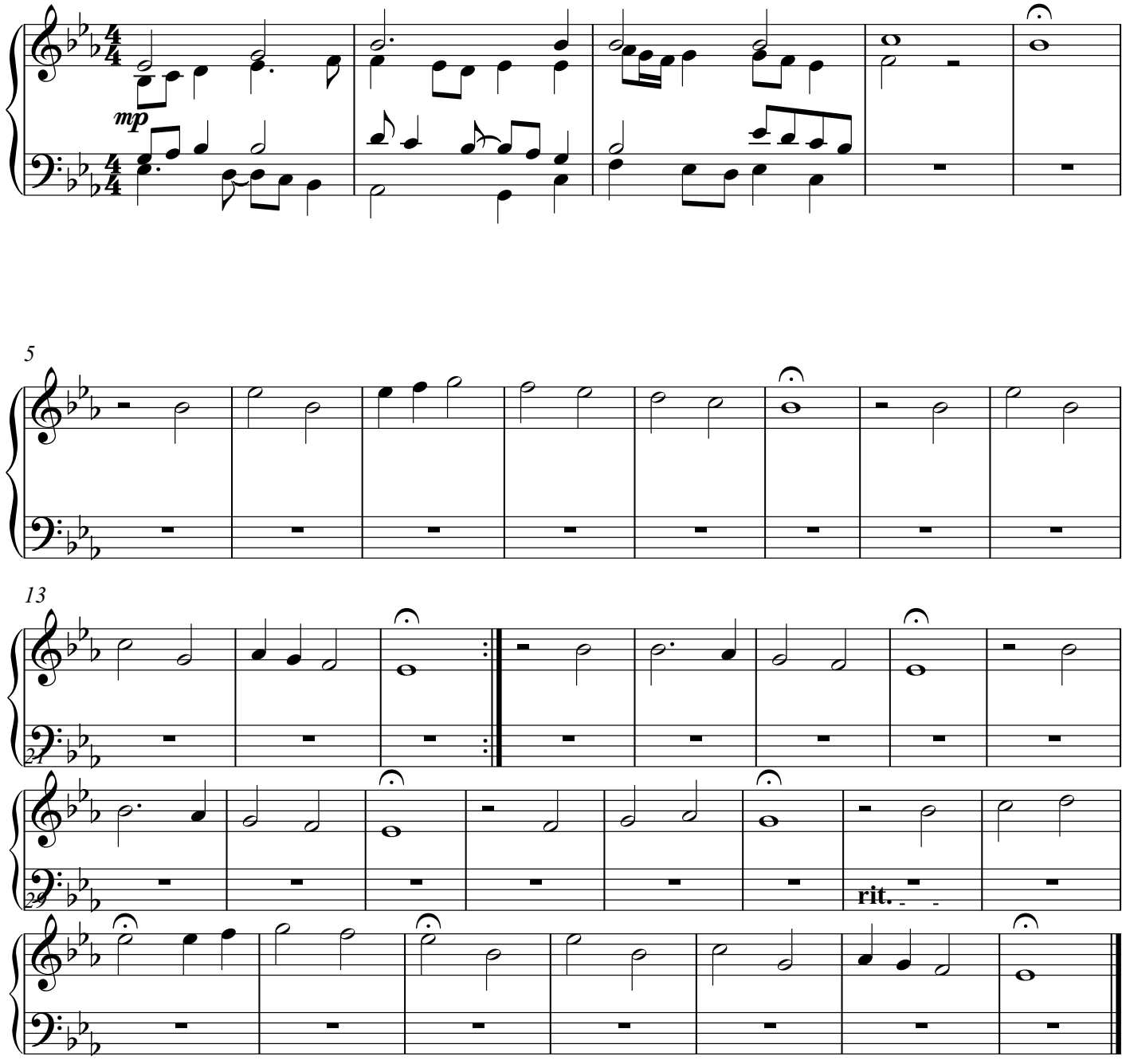

Copyright 2018 by Daniel Léo Simpson
www.danielsimpson.com
cum sancto spiritu

371 Riemenschneider Harmonized Chorales

Nos. 171 - 180

Daniel Léo Simpson
2018□ 2□ 3□
February 3, 2018
San Carlos, California

179. Wachet auf, ruft uns die Stimme

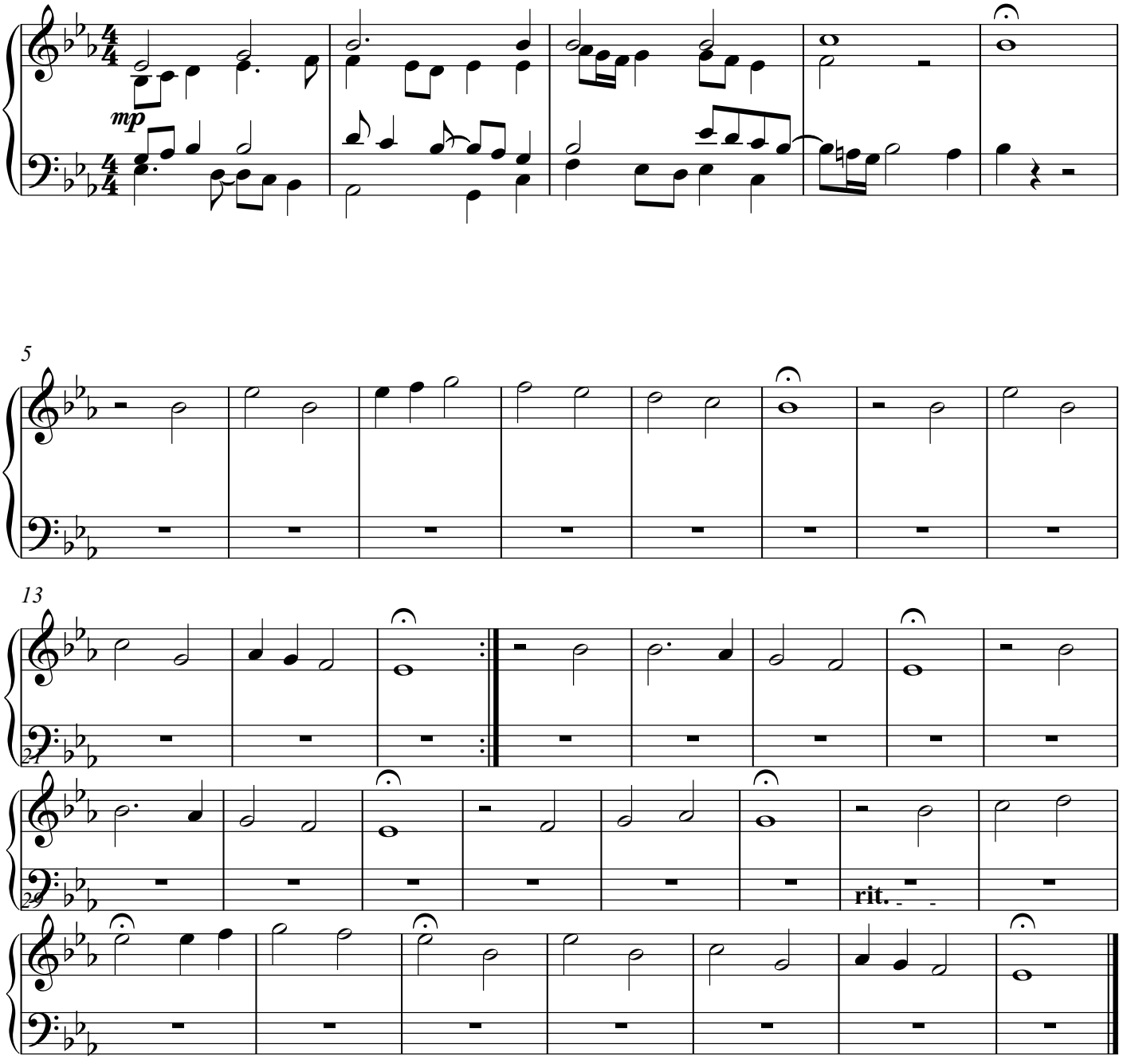

Copyright 2018 by Daniel Léo Simpson
www.danielsimpson.com
cum sancto spiritu

371 Riemenschneider Harmonized Chorales

Nos. 171 - 180

Daniel Léo Simpson
2018□ 2□ 3□
February 3, 2018
San Carlos, California

179. Wachet auf, ruft uns die Stimme

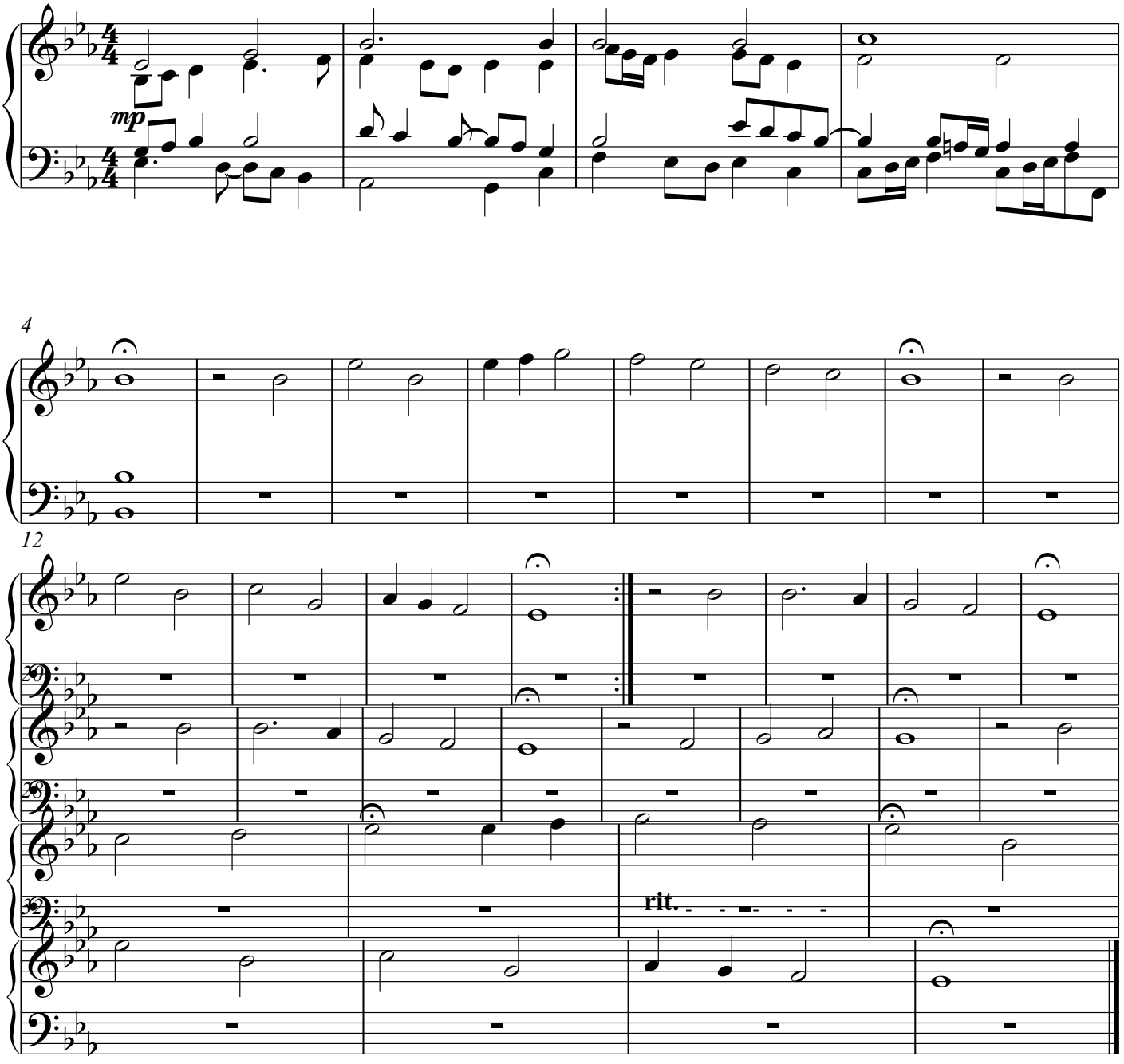

Copyright 2018 by Daniel Léo Simpson
www.danielsimpson.com
cum sancto spiritu

371 Riemenschneider Harmonized Chorales

Nos. 171 - 180

Daniel Léo Simpson
2018□ 2□ 3□
February 3, 2018
San Carlos, California

179. Wachet auf, ruft uns die Stimme

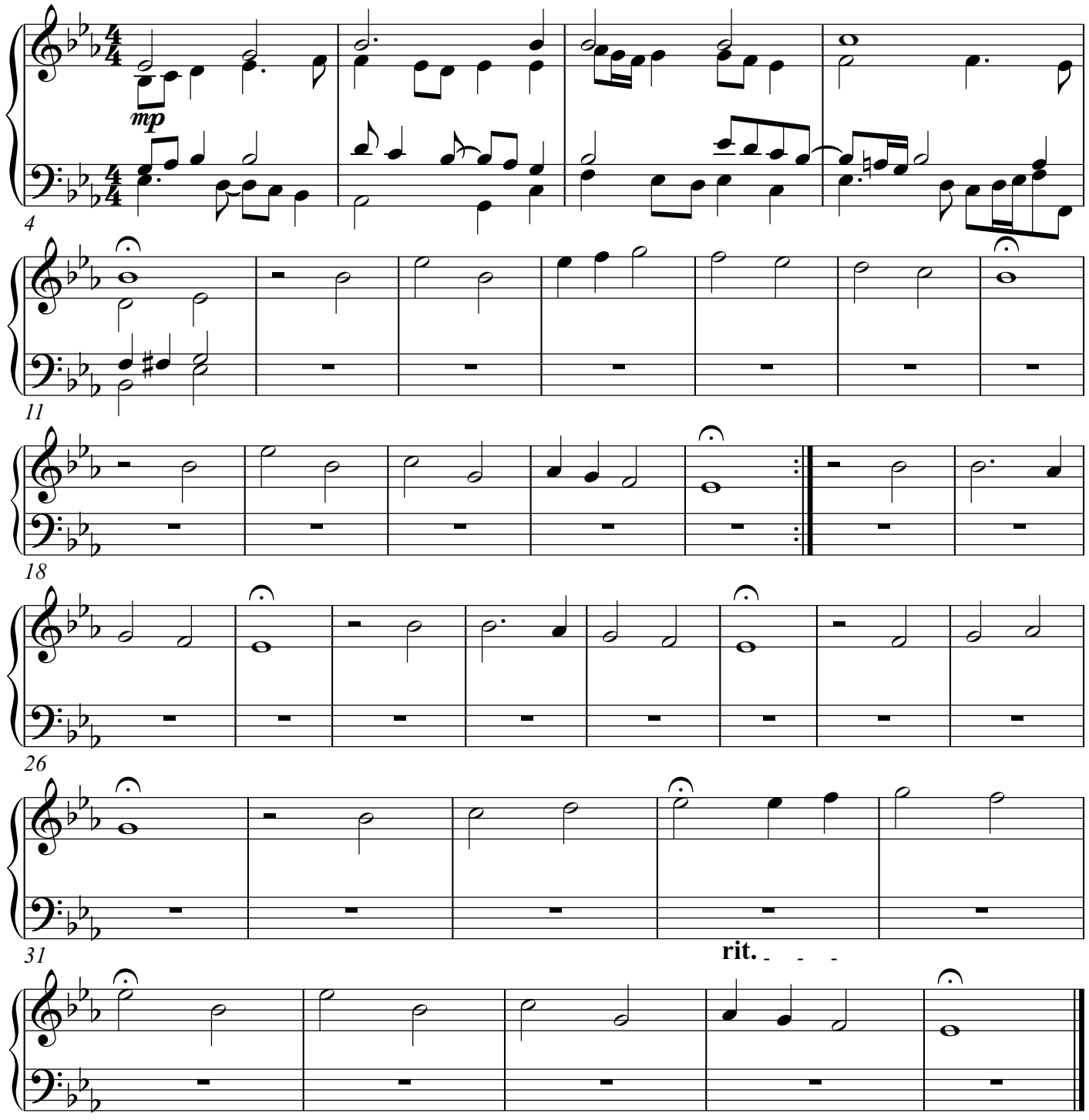

Copyright 2018 by Daniel Léo Simpson

371 Riemenschneider Harmonized Chorales

Nos. 171 - 180

Daniel Léo Simpson
2018□ 2□ 3□
February 3, 2018
San Carlos, California

179. Wachet auf, ruft uns die Stimme

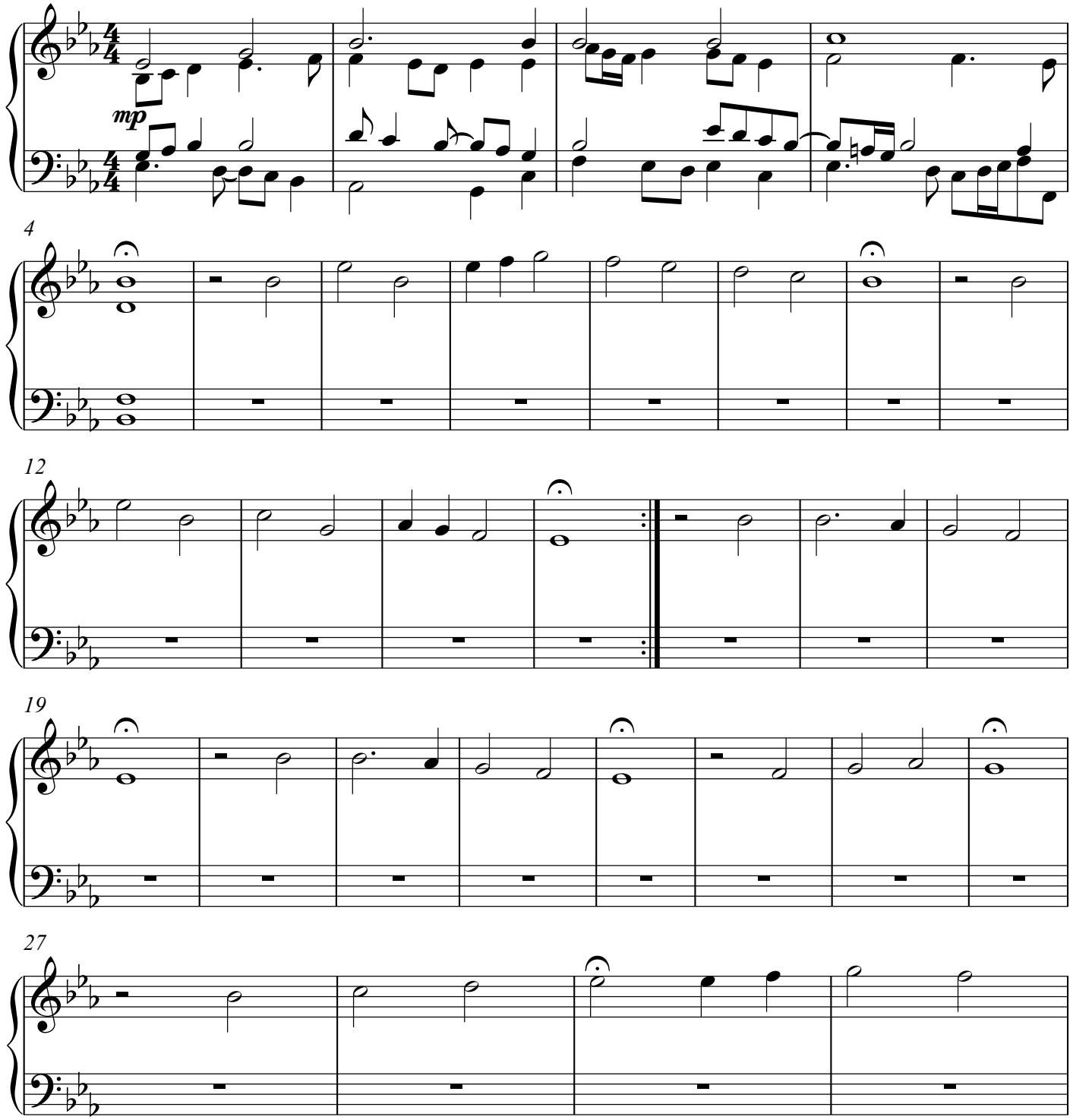

Copyright 2018 by Daniel Léo Simpson
www.danielsimpson.com
cum sancto spiritu

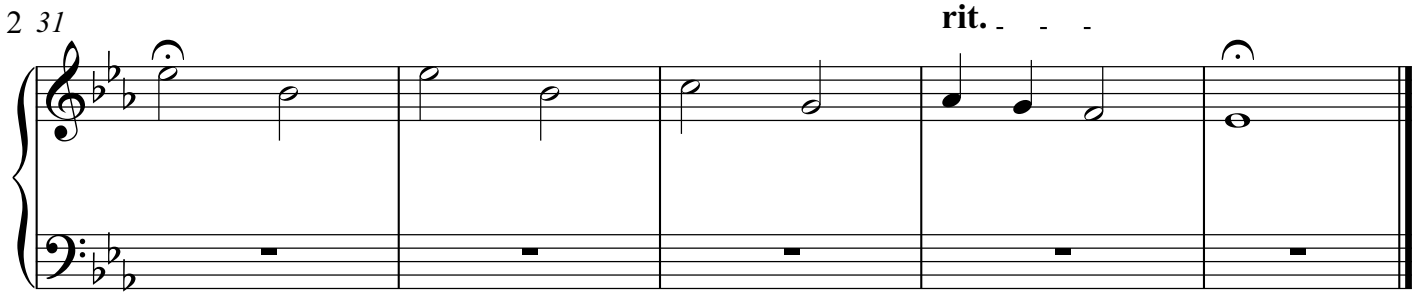
rit.

371 Riemenschneider Harmonized Chorales

Nos. 171 - 180

Daniel Léo Simpson
2018□ 2□ 3□
February 3, 2018
San Carlos, California

179. Wachet auf, ruft uns die Stimme

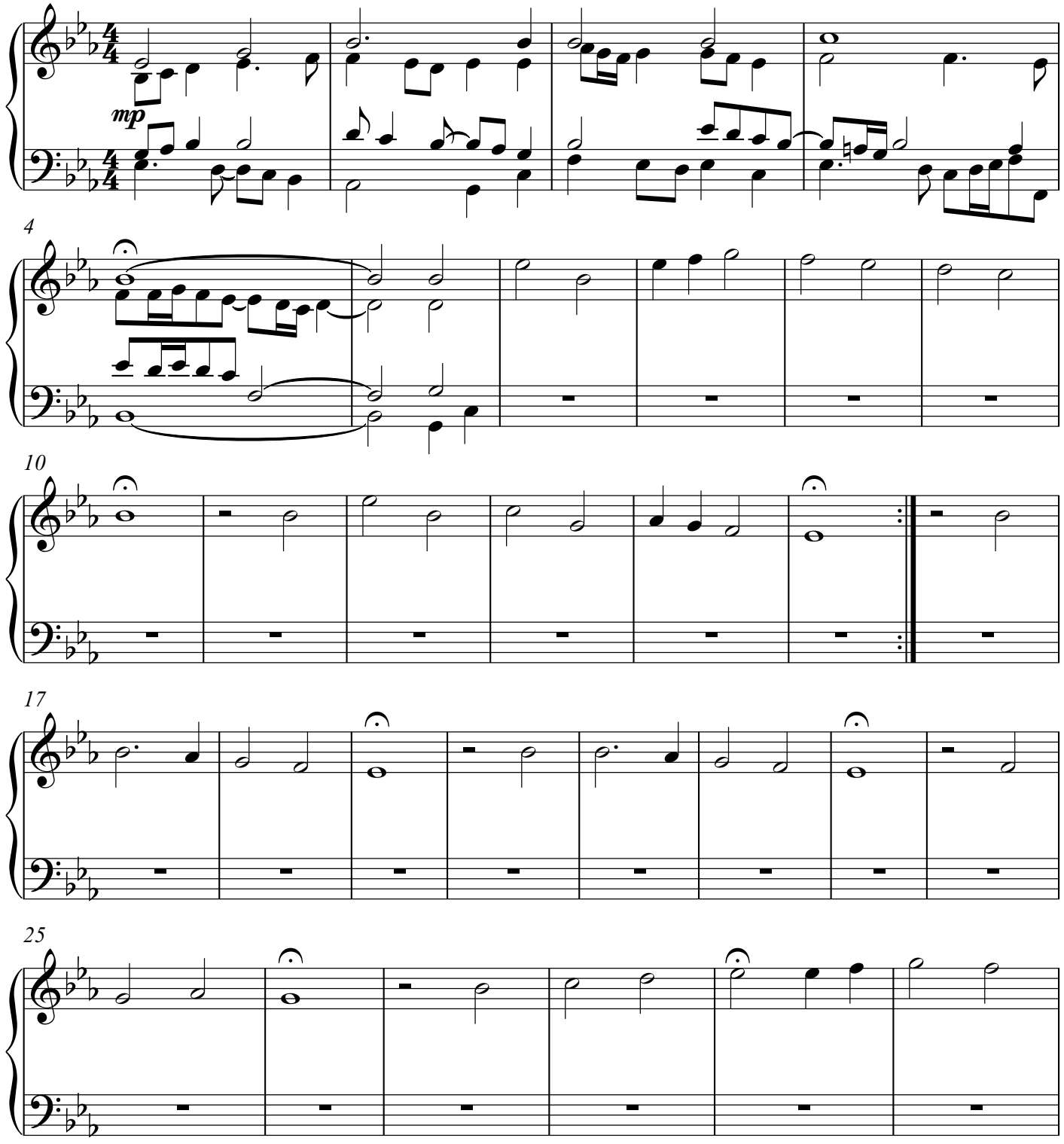

Copyright 2018 by Daniel Léo Simpson
www.danielsimpson.com
cum sancto spiritu

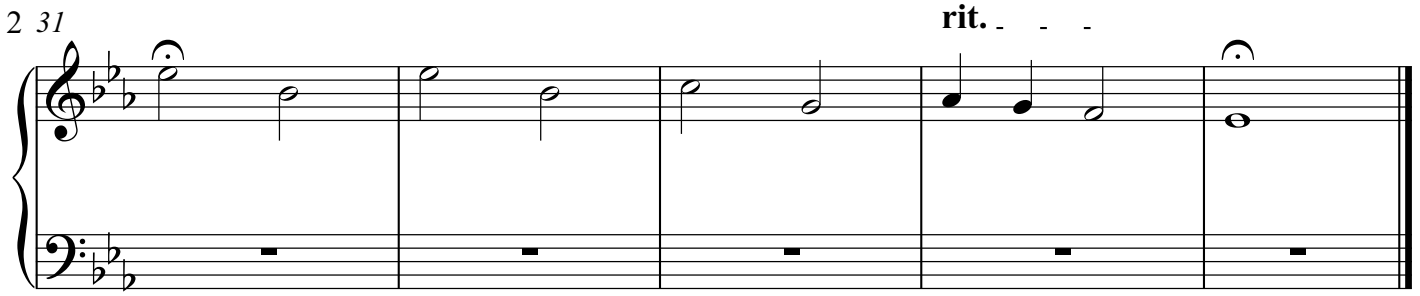
rit.

371 Riemenschneider Harmonized Chorales

Nos. 171 - 180

Daniel Léo Simpson
2018□ 2□ 3□
February 3, 2018
San Carlos, California

179. Wachet auf, ruft uns die Stimme

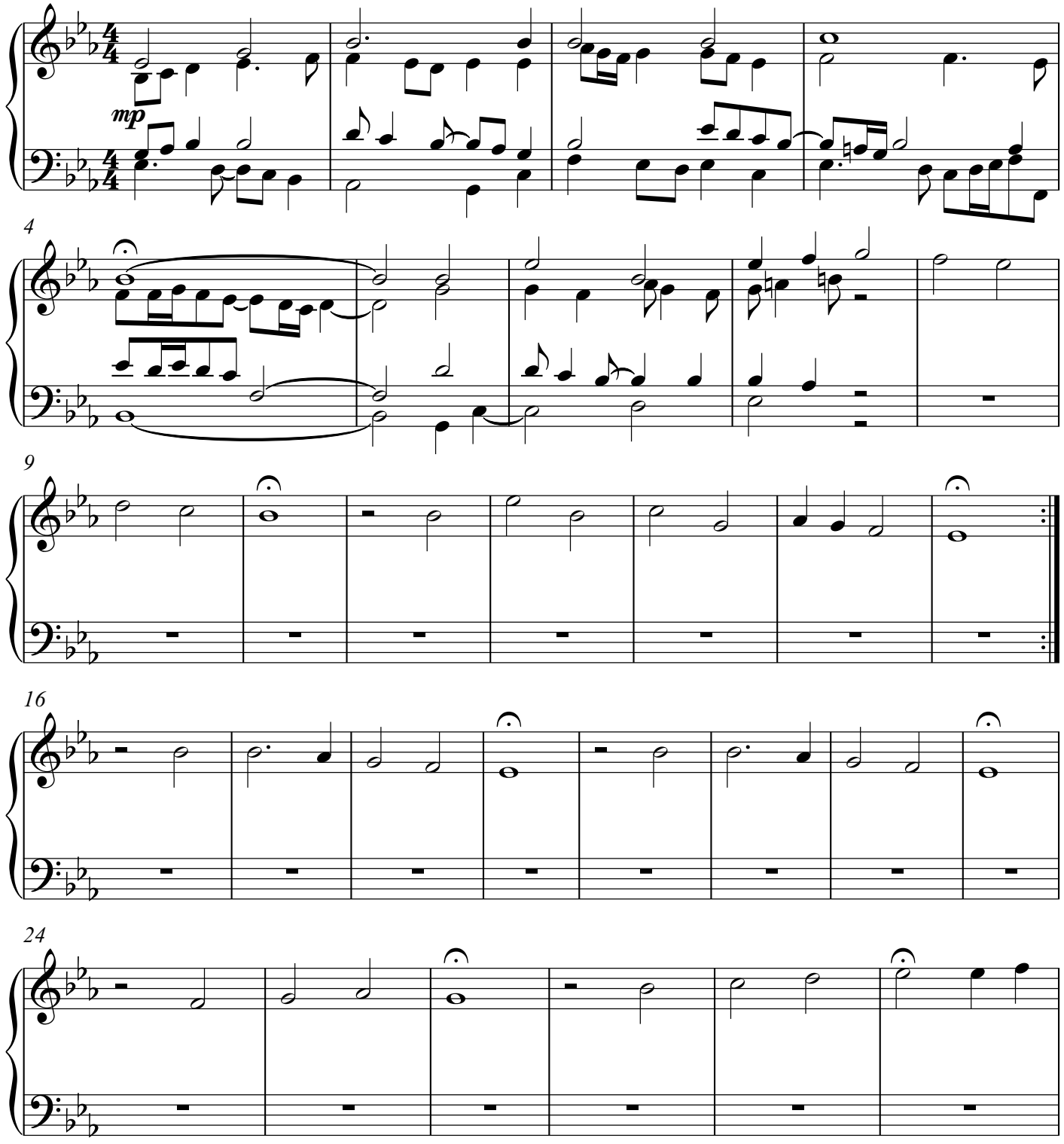

Copyright 2018 by Daniel Léo Simpson
www.danielsimpson.com
cum sancto spiritu

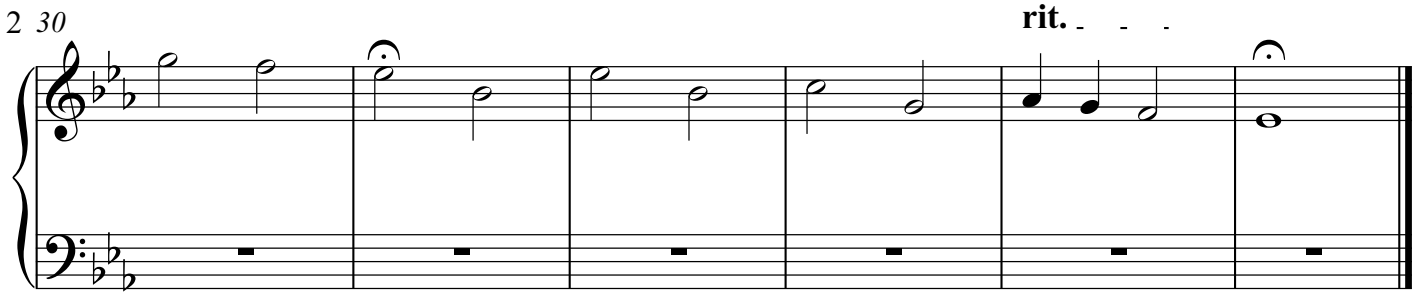
rit.

371 Riemenschneider Harmonized Chorales

Nos. 171 - 180

Daniel Léo Simpson
2018□ 2□ 3□
February 3, 2018
San Carlos, California

179. Wachet auf, ruft uns die Stimme

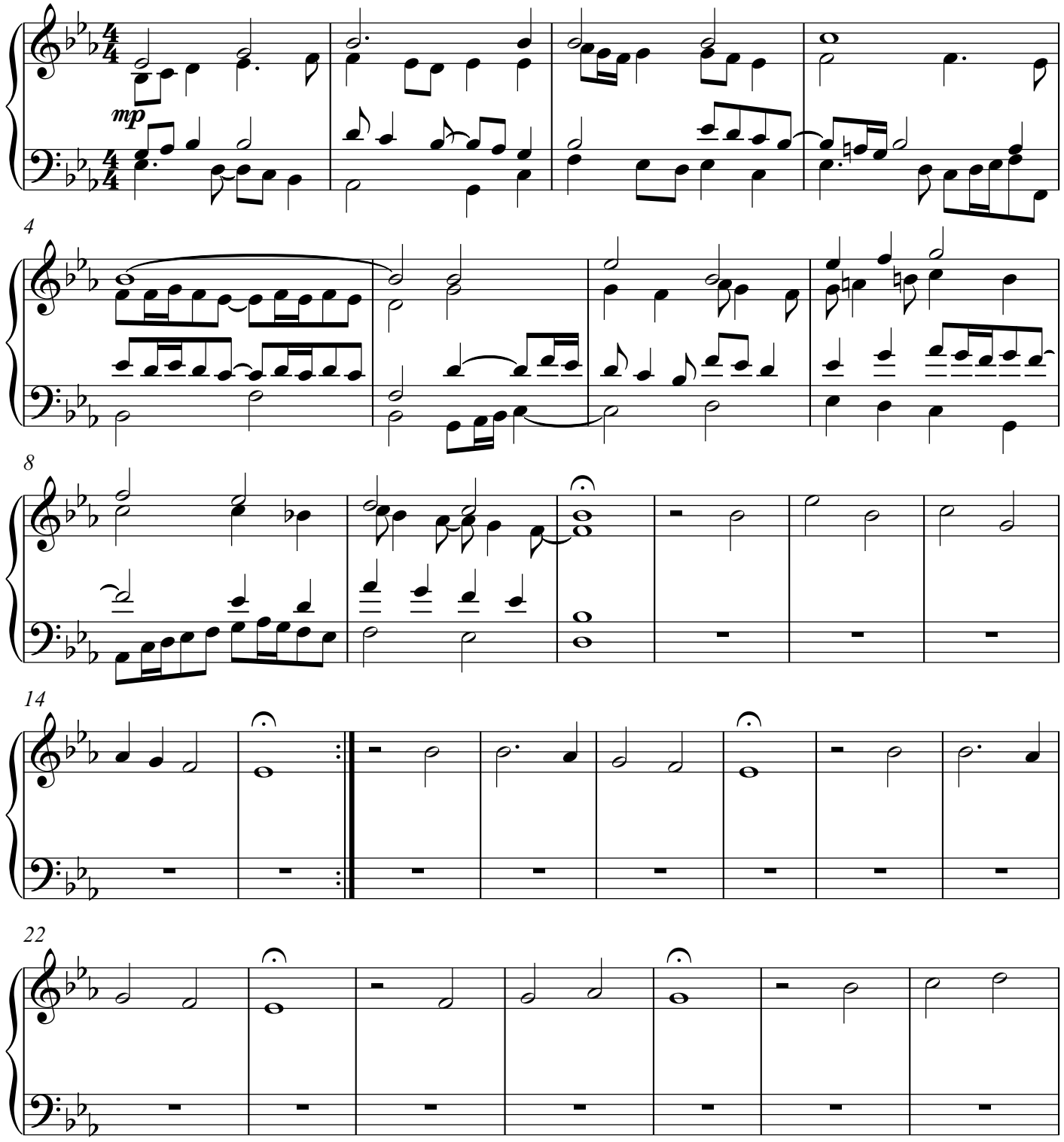

Copyright 2018 by Daniel Léo Simpson
www.danielsimpson.com
cum sancto spiritu

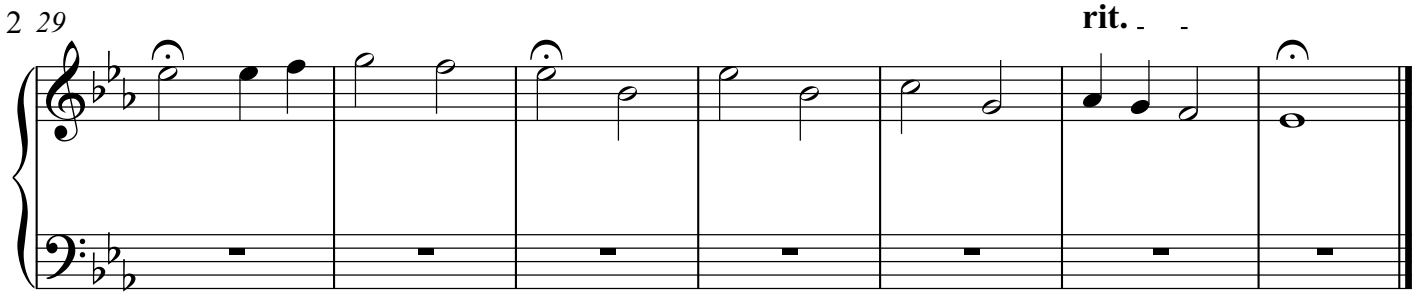
rit.

371 Riemenschneider Harmonized Chorales

Nos. 171 - 180

Daniel Léo Simpson
2018□ 2□ 3□
February 3, 2018
San Carlos, California

179. Wachet auf, ruft uns die Stimme

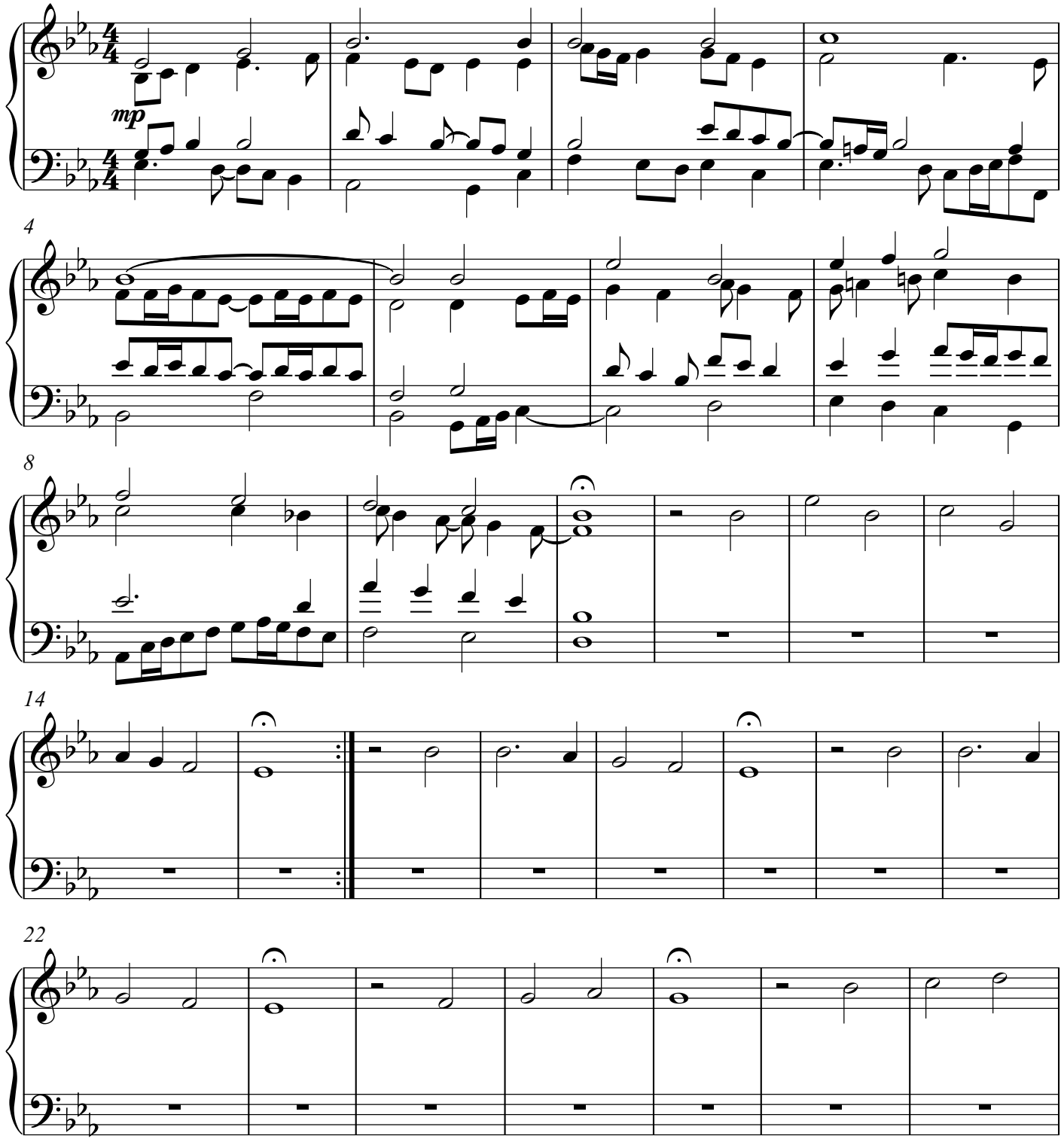

Copyright 2018 by Daniel Léo Simpson
www.danielsimpson.com
cum sancto spiritu

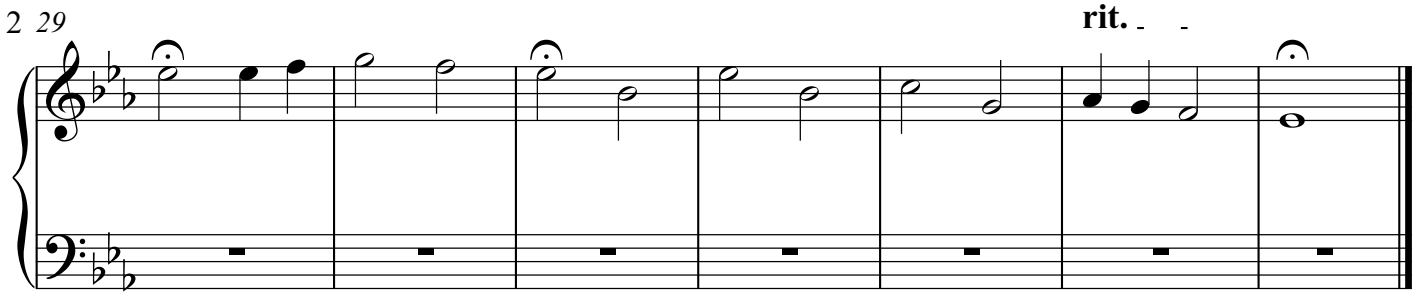
rit.

371 Riemenschneider Harmonized Chorales

Nos. 171 - 180

Daniel Léo Simpson
2018□ 2□ 3□
February 3, 2018
San Carlos, California

179. Wachet auf, ruft uns die Stimme

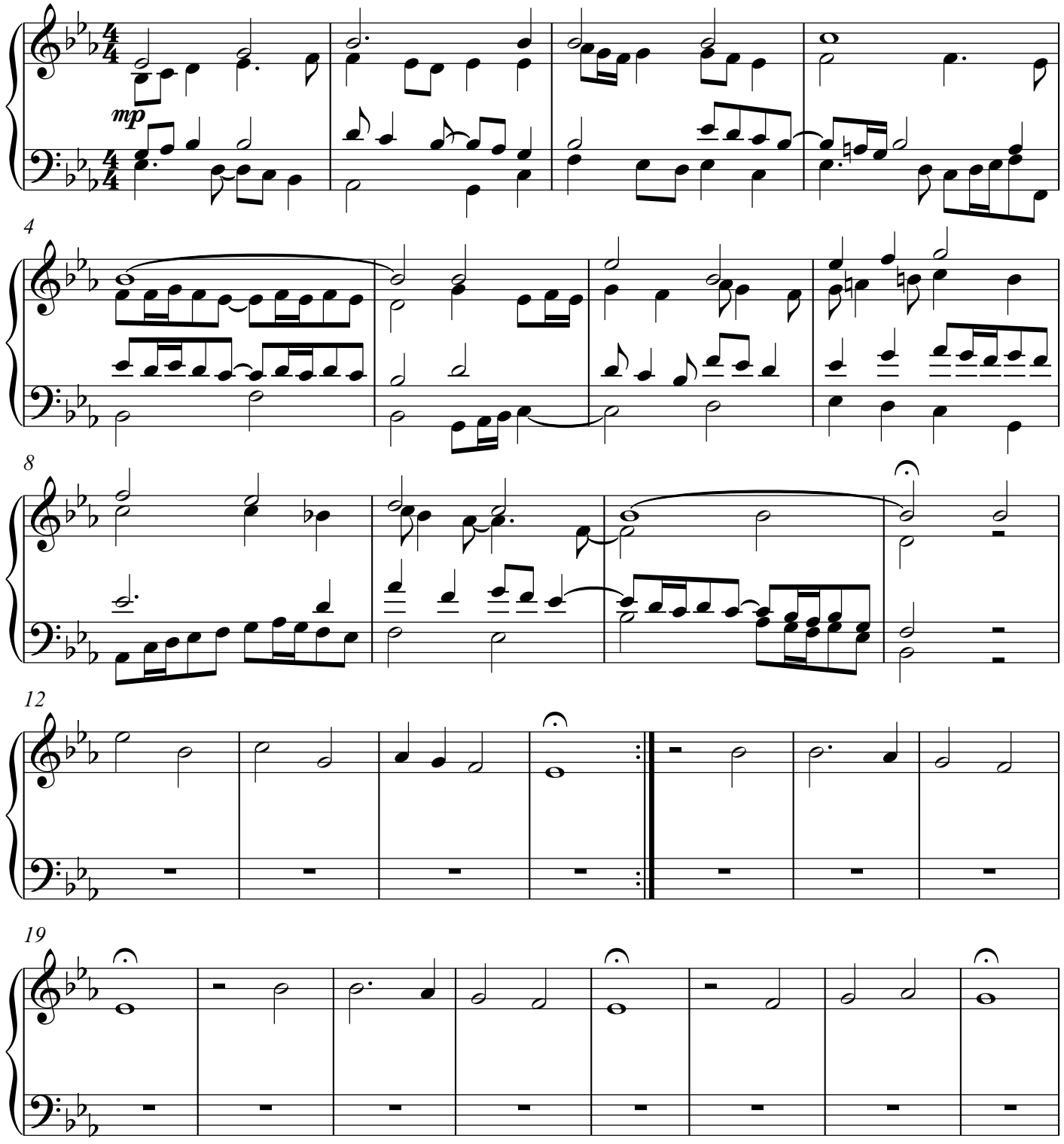

Copyright 2018 by Daniel Léo Simpson
www.danielsimpson.com
cum sancto spiritu

27

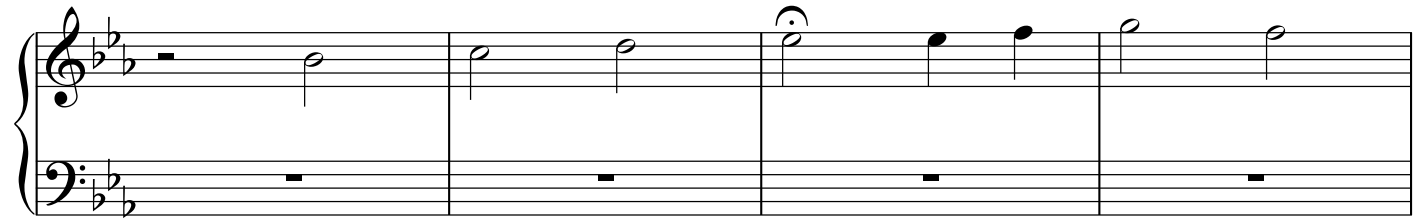

31

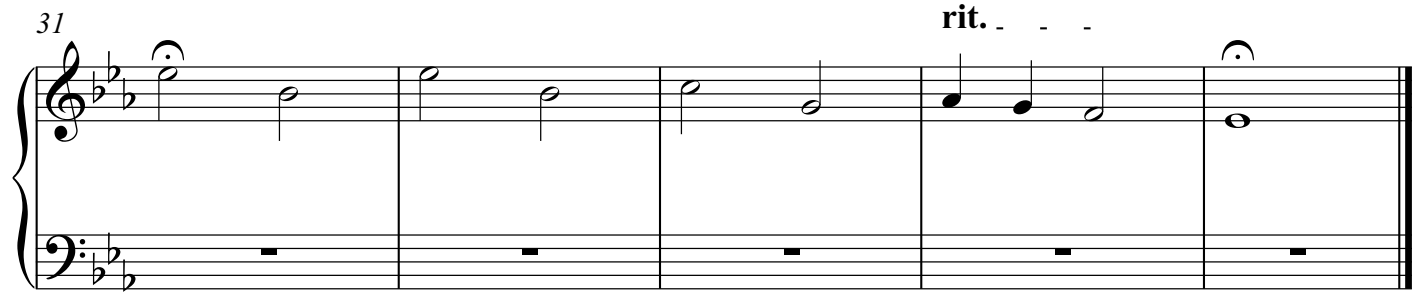

371 Riemenschneider Harmonized Chorales

Nos. 171 - 180

Daniel Léo Simpson
2018□ 2□ 3□
February 3, 2018
San Carlos, California

179. Wachet auf, ruft uns die Stimme

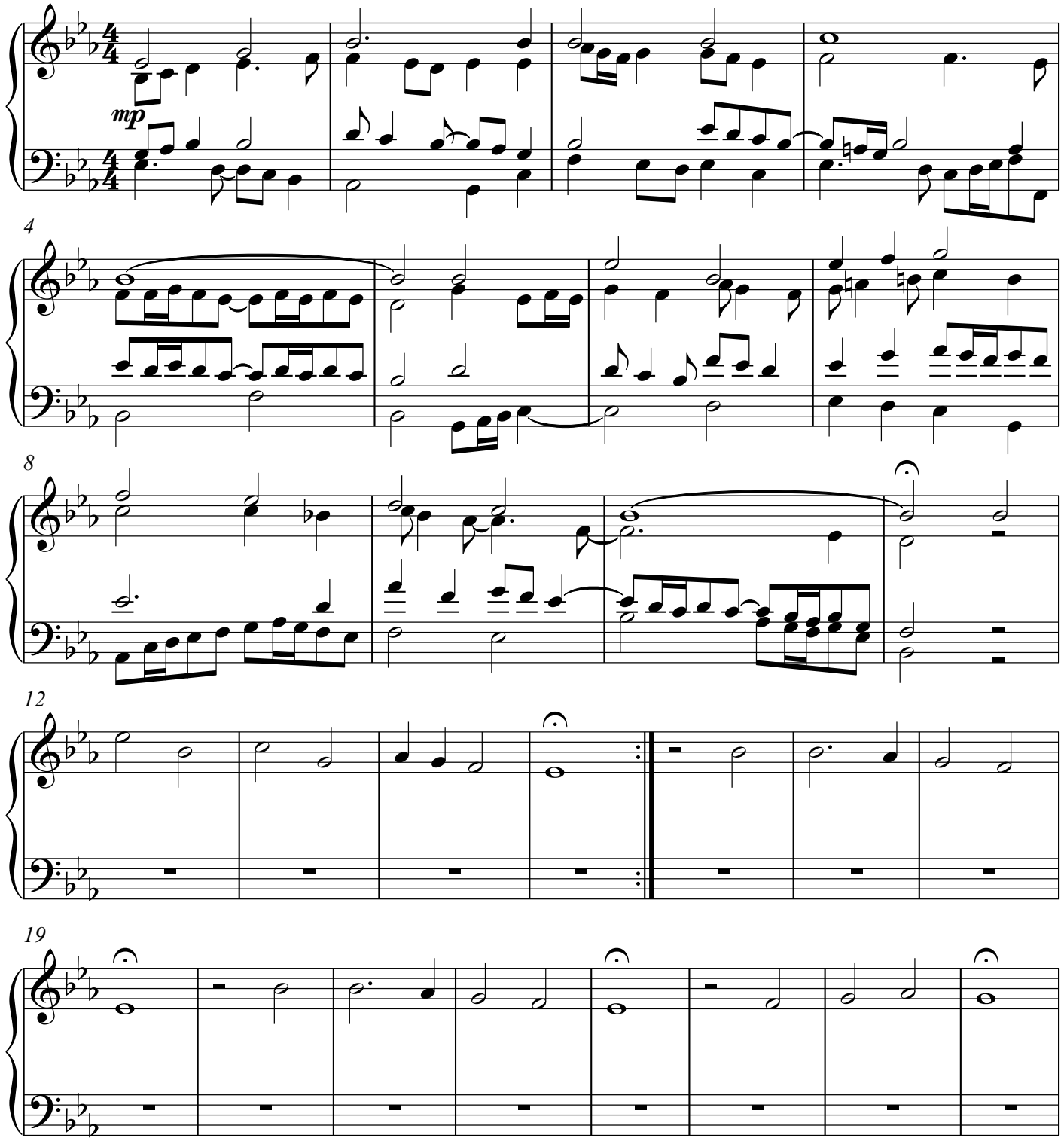

Copyright 2018 by Daniel Léo Simpson
www.danielsimpson.com
cum sancto spiritu

27

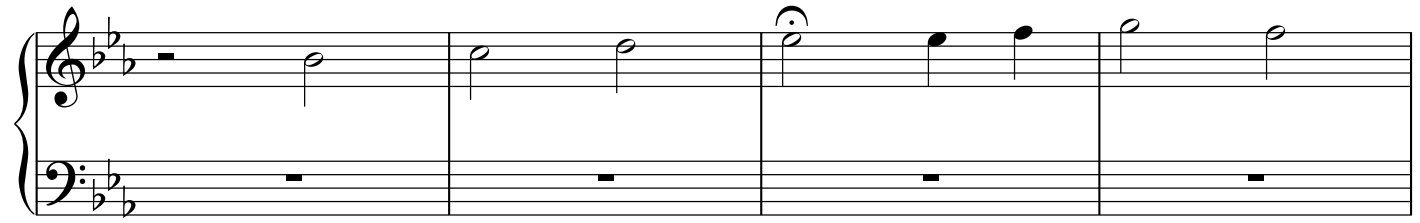

31

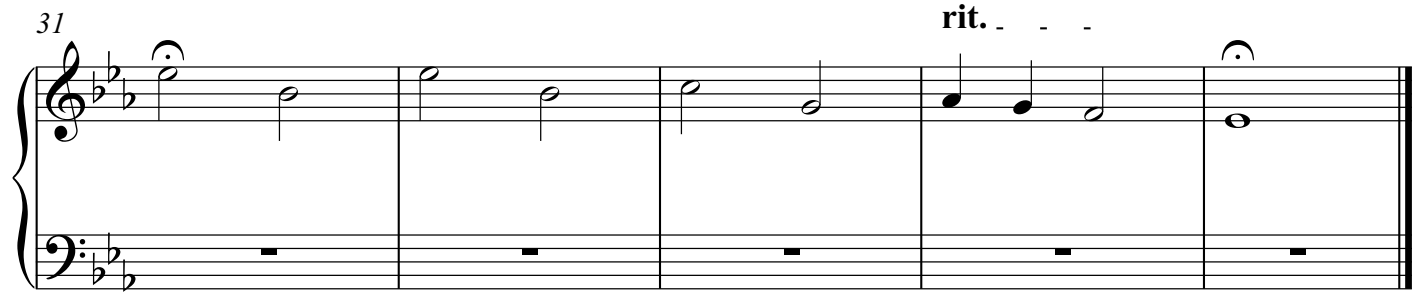

371 Riemenschneider Harmonized Chorales

Nos. 171 - 180

Daniel Léo Simpson
2018□ 2□ 3□
February 3, 2018
San Carlos, California

179. Wachet auf, ruft uns die Stimme

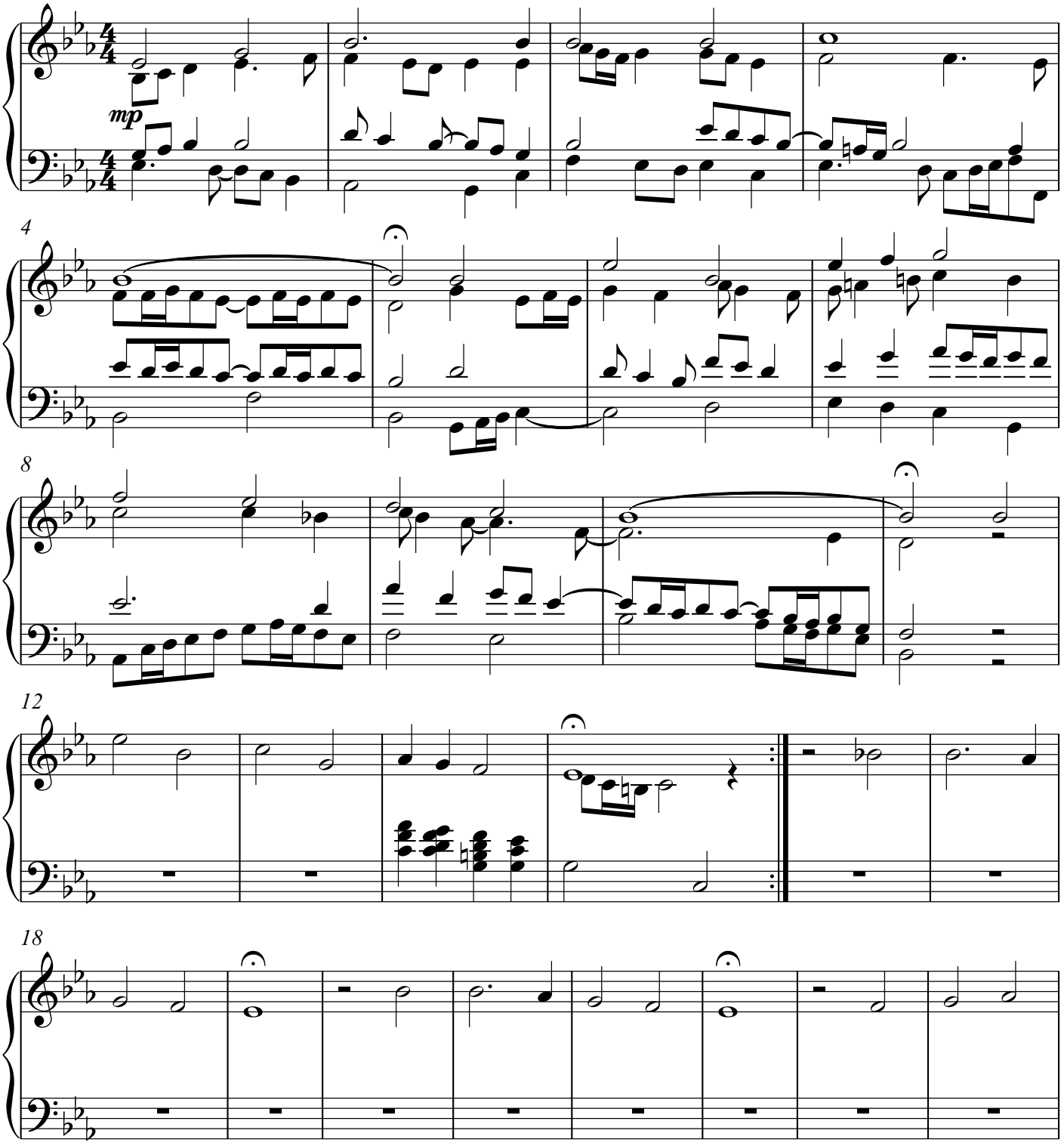

Copyright 2018 by Daniel Léo Simpson
www.danielsimpson.com
cum sancto spiritu

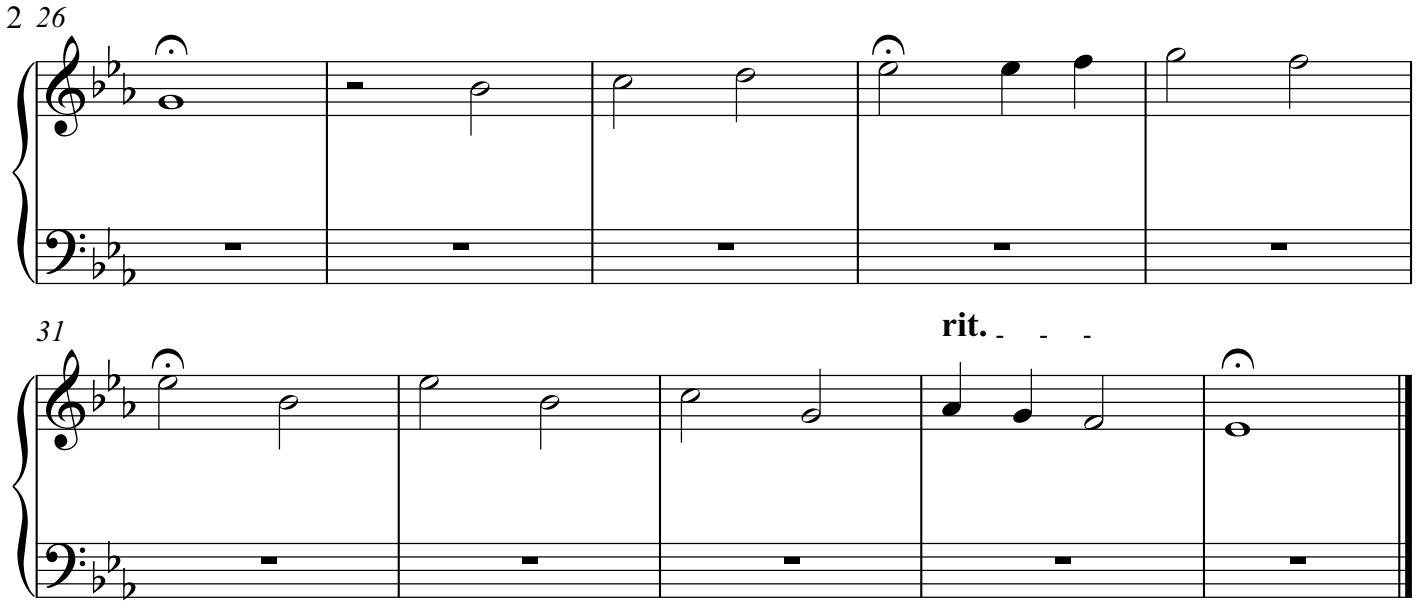
26
31
rit.

371 Riemenschneider Harmonized Chorales

Nos. 171 - 180

Daniel Léo Simpson
2018□ 2□ 3□
February 3, 2018
San Carlos, California

179. Wachet auf, ruft uns die Stimme

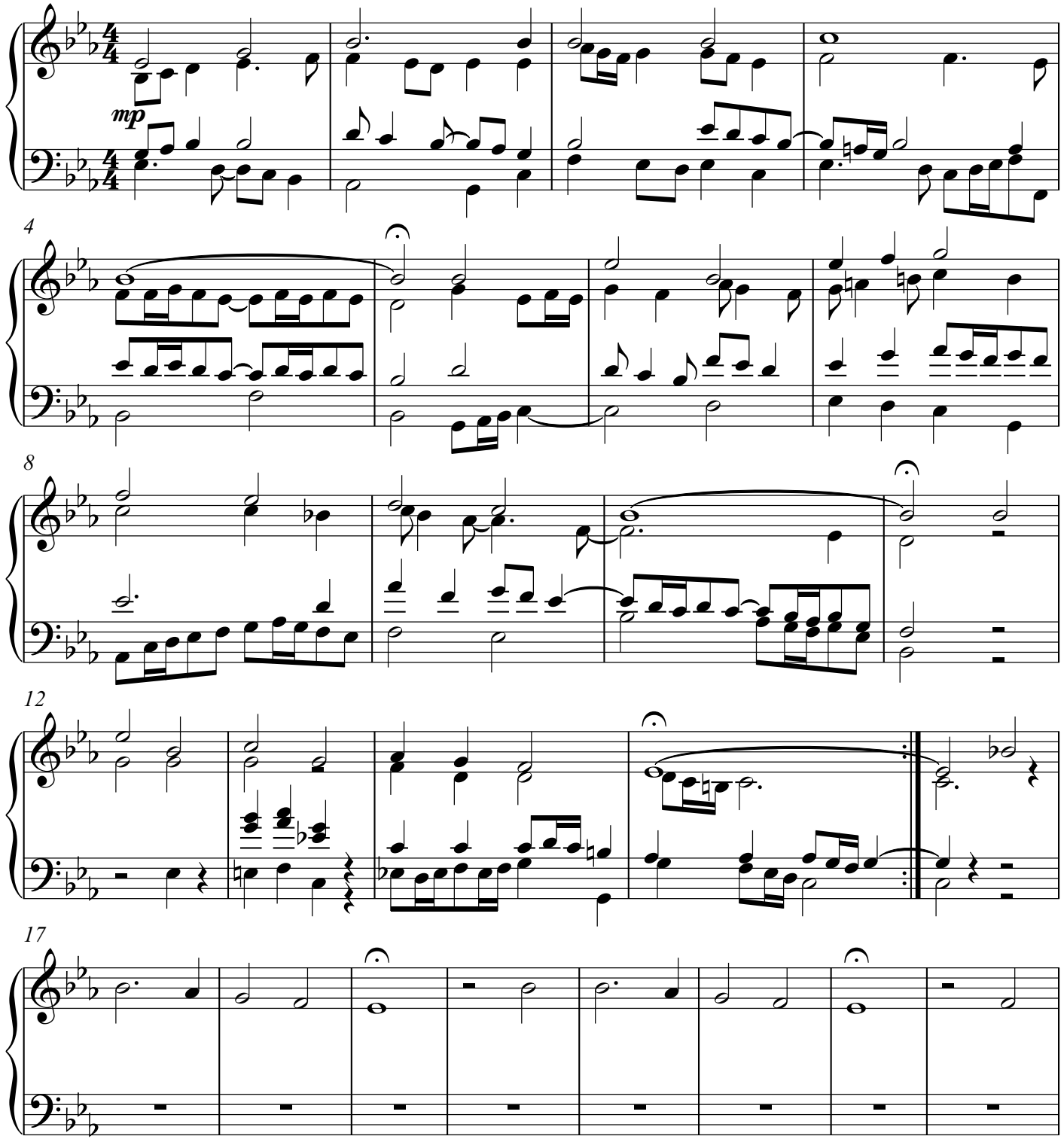

Copyright 2018 by Daniel Léo Simpson
www.danielsimpson.com
cum sancto spiritu

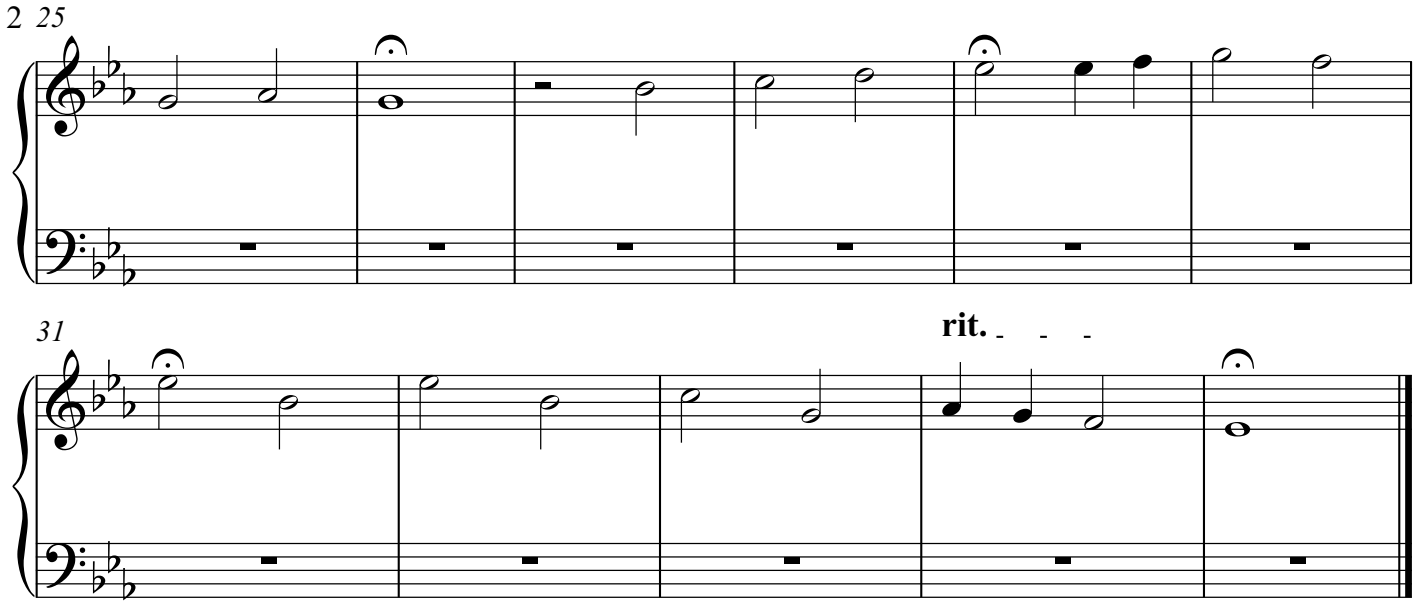
2 25
31
rit.

371 Riemenschneider Harmonized Chorales

Nos. 171 - 180

Daniel Léo Simpson
2018□ 2□ 3□
February 3, 2018
San Carlos, California

179. Wachet auf, ruft uns die Stimme

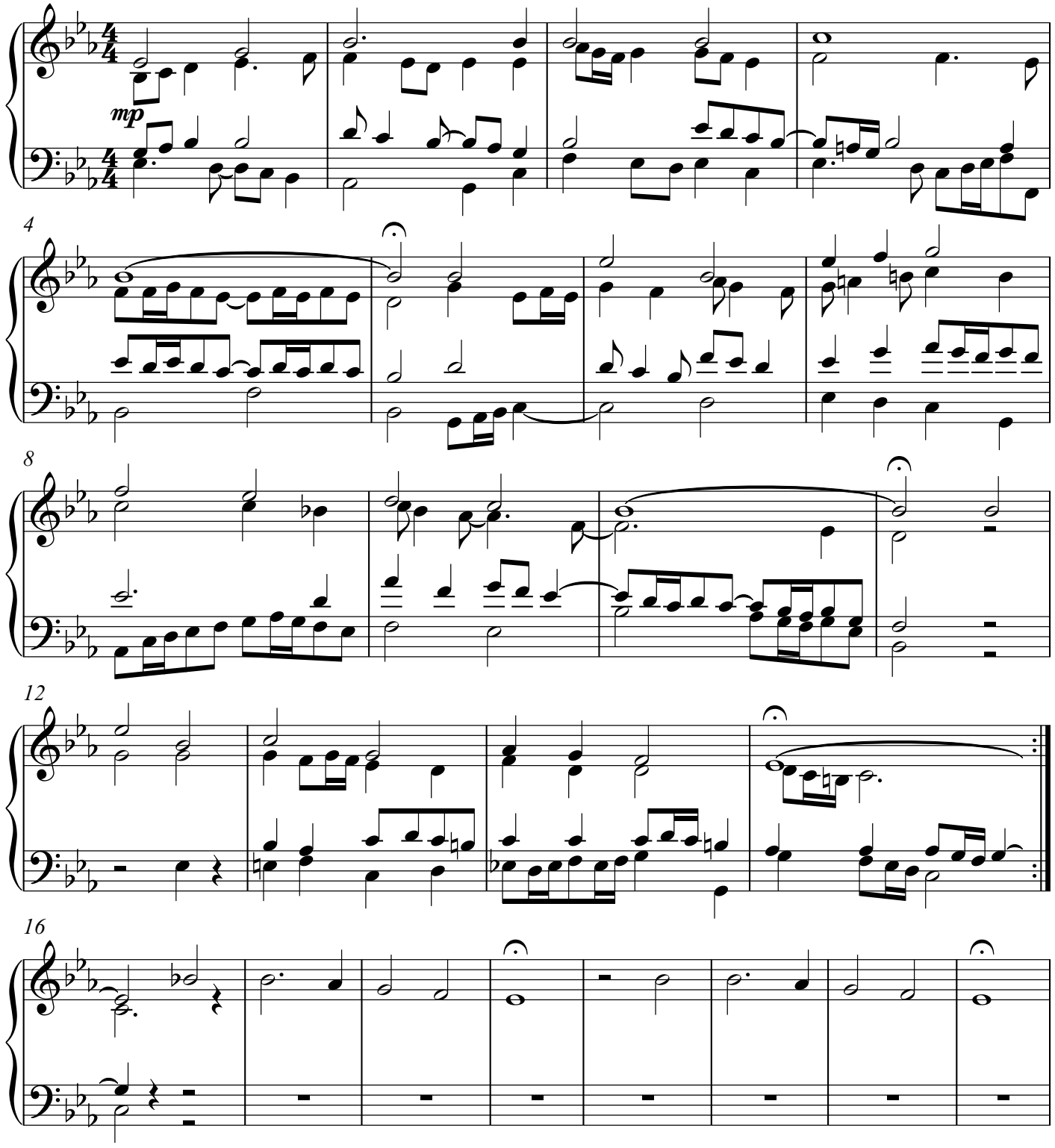

Copyright 2018 by Daniel Léo Simpson
www.danielsimpson.com
cum sancto spiritu

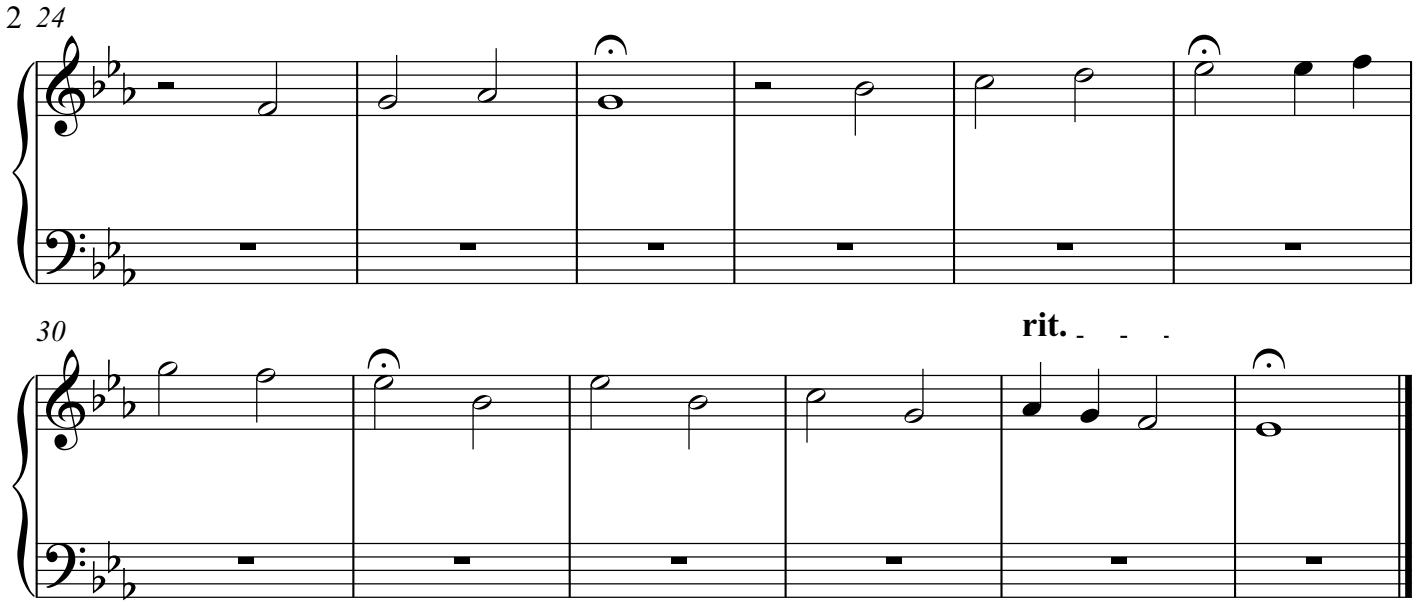
2 24
30
rit.

371 Riemenschneider Harmonized Chorales

Nos. 171 - 180

Daniel Léo Simpson
2018□ 2□ 3□
February 3, 2018
San Carlos, California

179. Wachet auf, ruft uns die Stimme

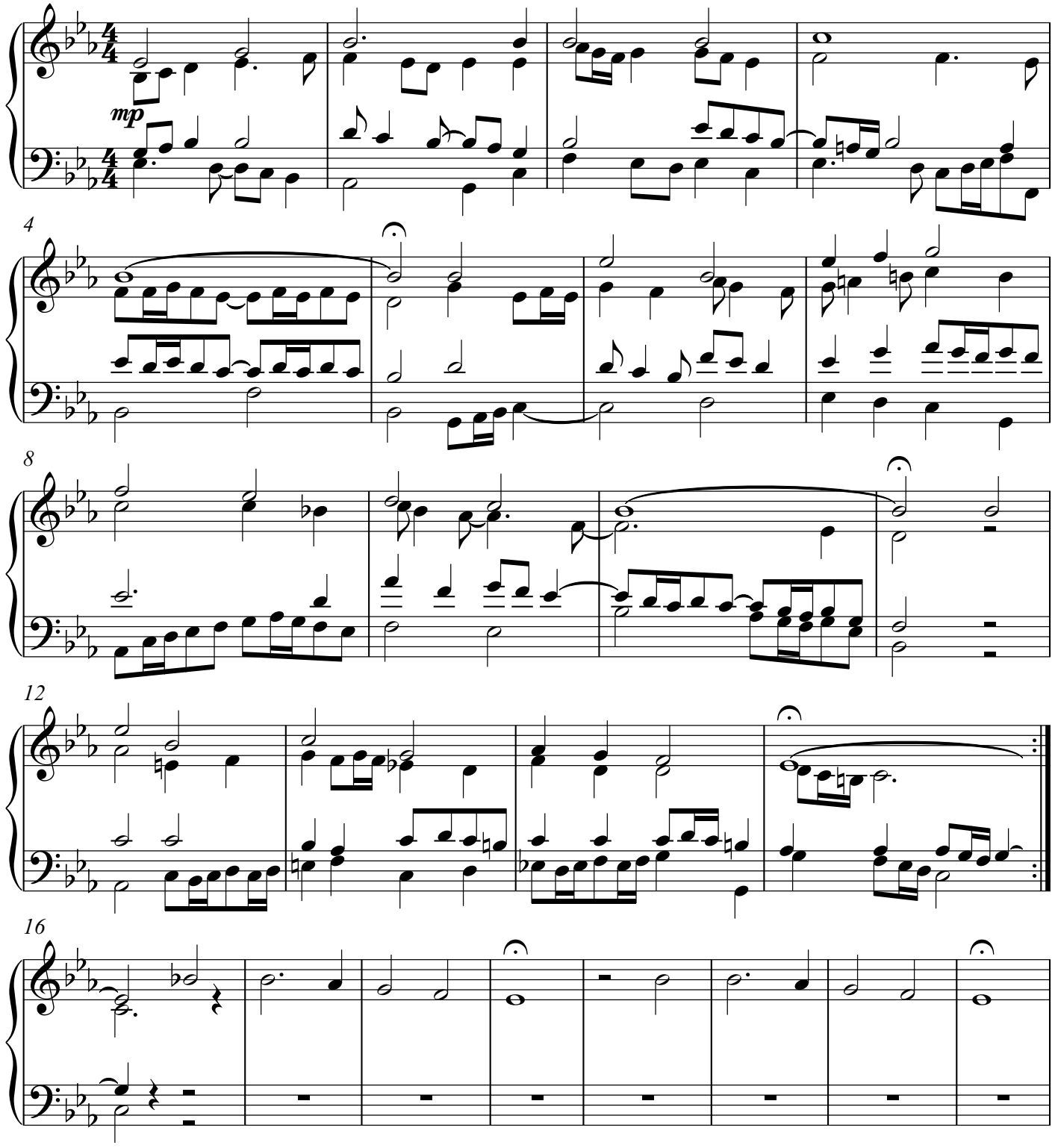

Copyright 2018 by Daniel Léo Simpson
www.danielsimpson.com
cum sancto spiritu

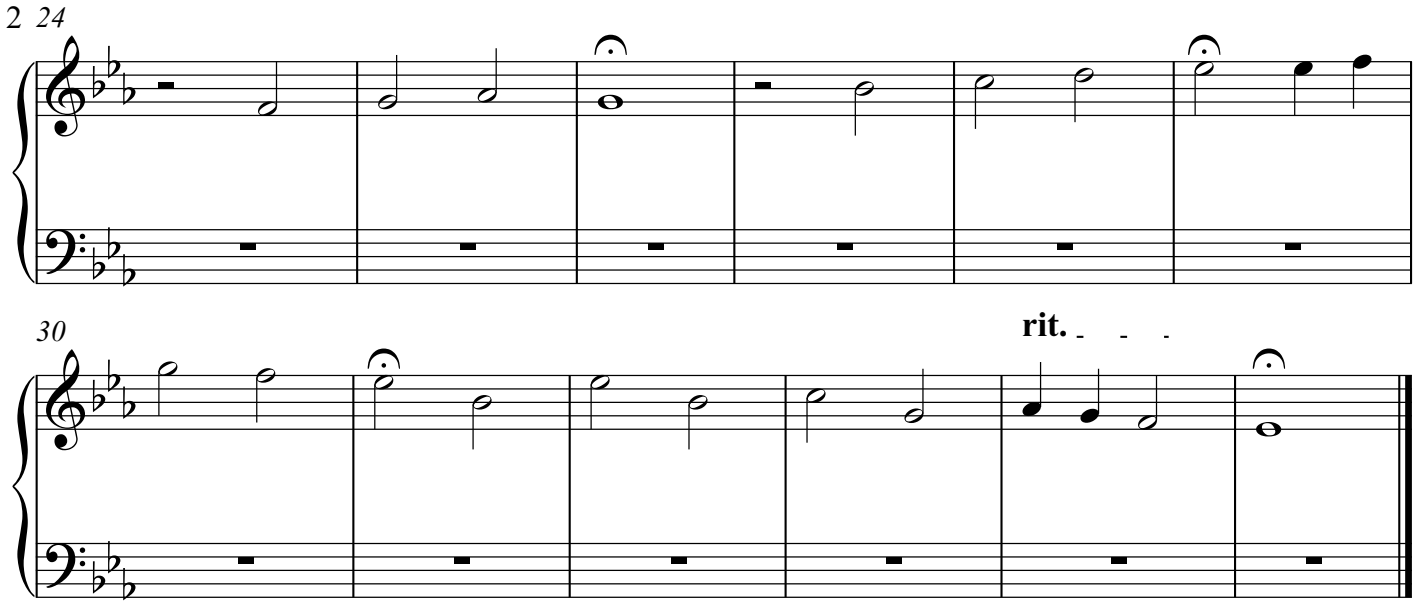
2 24
30
rit.

371 Riemenschneider Harmonized Chorales

Nos. 171 - 180

Daniel Léo Simpson
2018□ 2□ 3□
February 3, 2018
San Carlos, California

179. Wachet auf, ruft uns die Stimme

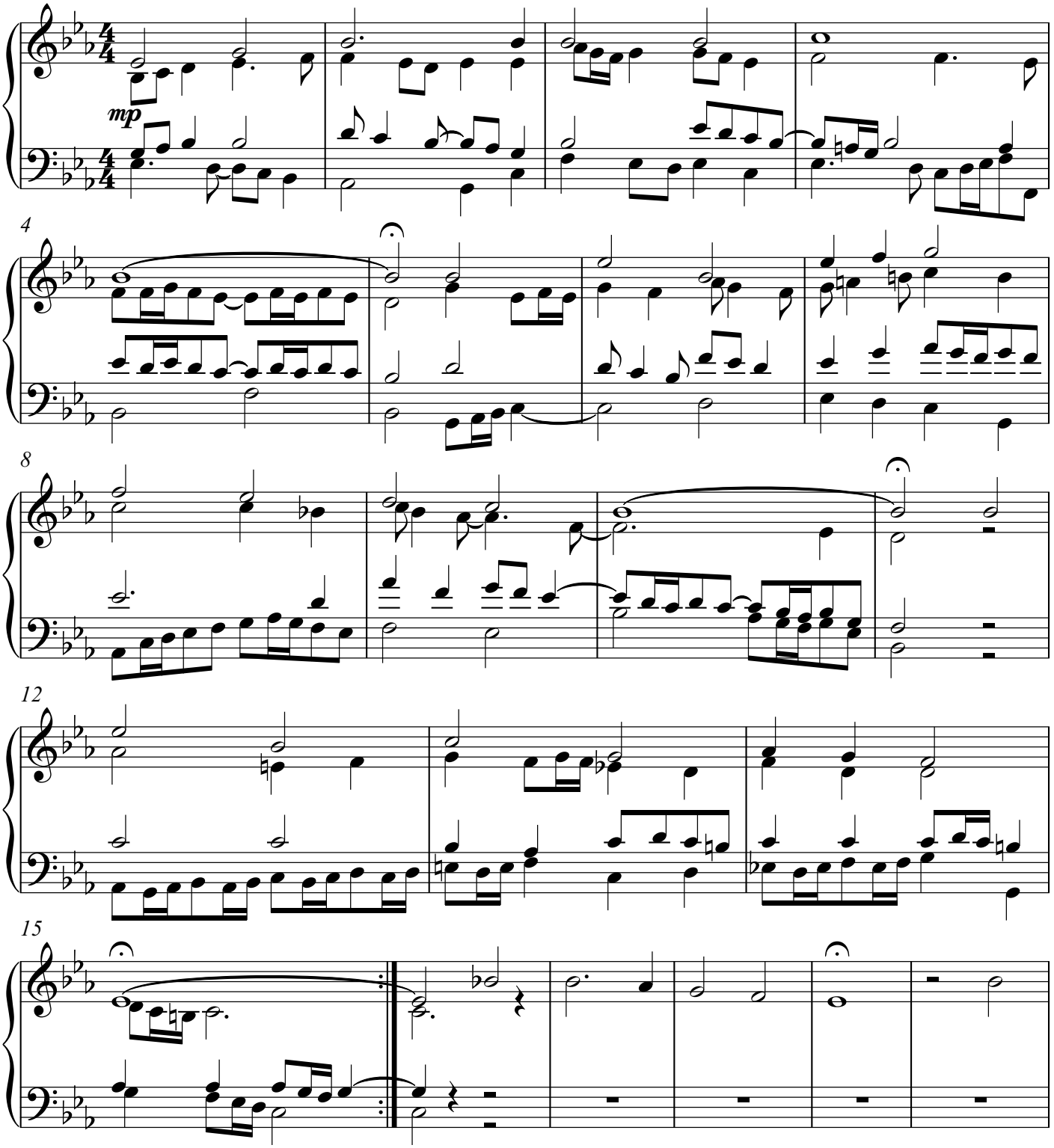

Copyright 2018 by Daniel Léo Simpson
www.danielsimpson.com
cum sancto spiritu

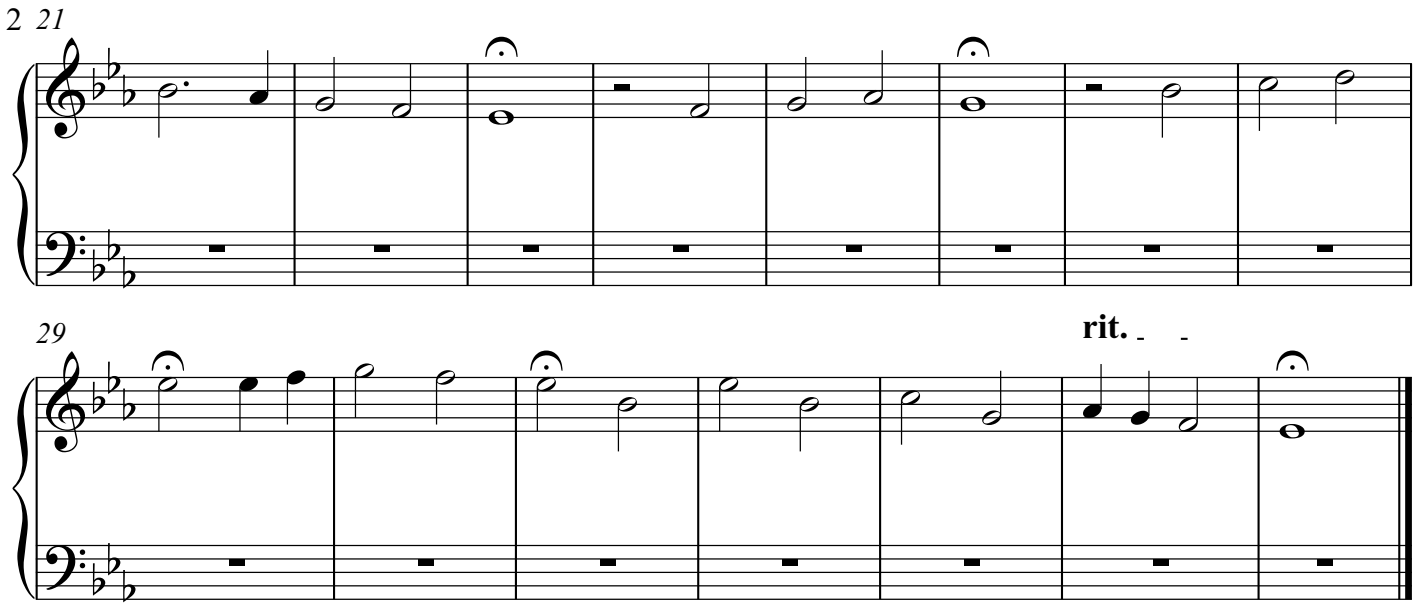
2 21
29
rit.

371 Riemenschneider Harmonized Chorales
Nos. 171 - 180

Daniel Léo Simpson
2018□ 2□ 3□
San Carlos, California

179. Wachet auf, ruft uns die Stimme

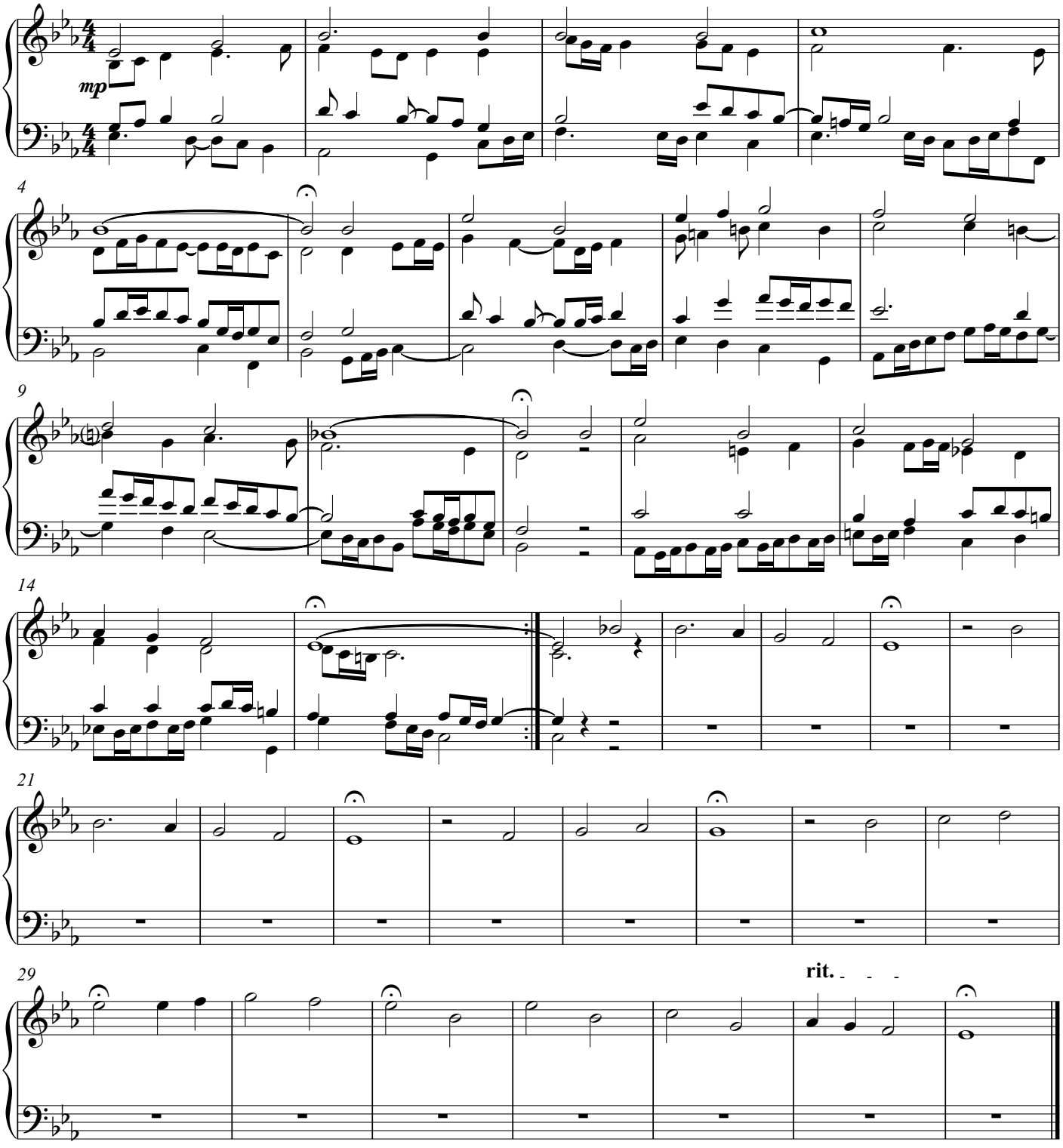

Copyright 2018 by Daniel Léo Simpson

371 Riemenschneider Harmonized Chorales
Nos. 171 - 180

Daniel Léo Simpson
2018□ 2□ 3□
San Carlos, California

179. Wachet auf, ruft uns die Stimme

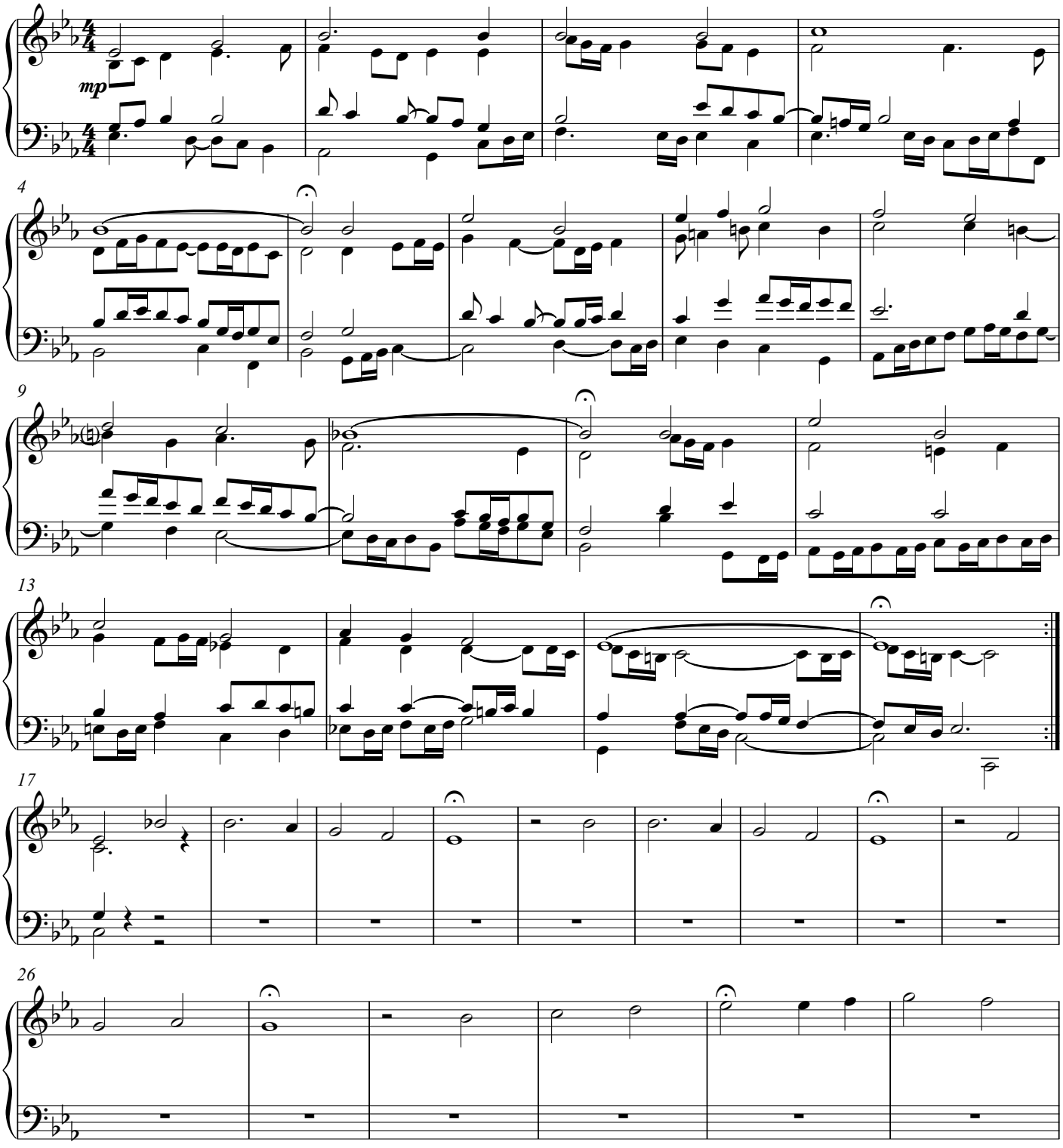

Copyright 2018 by Daniel Léo Simpson
www.danielsimpson.com
cum sancto spiritu

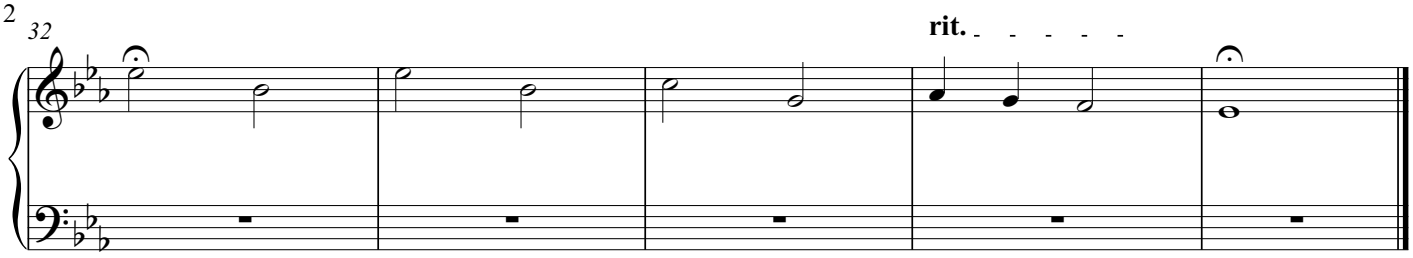
32
rit.

371 Riemenschneider Harmonized Chorales
Nos. 171 - 180

Daniel Léo Simpson
2018□ 2□ 3□
San Carlos, California

179. Wachet auf, ruft uns die Stimme

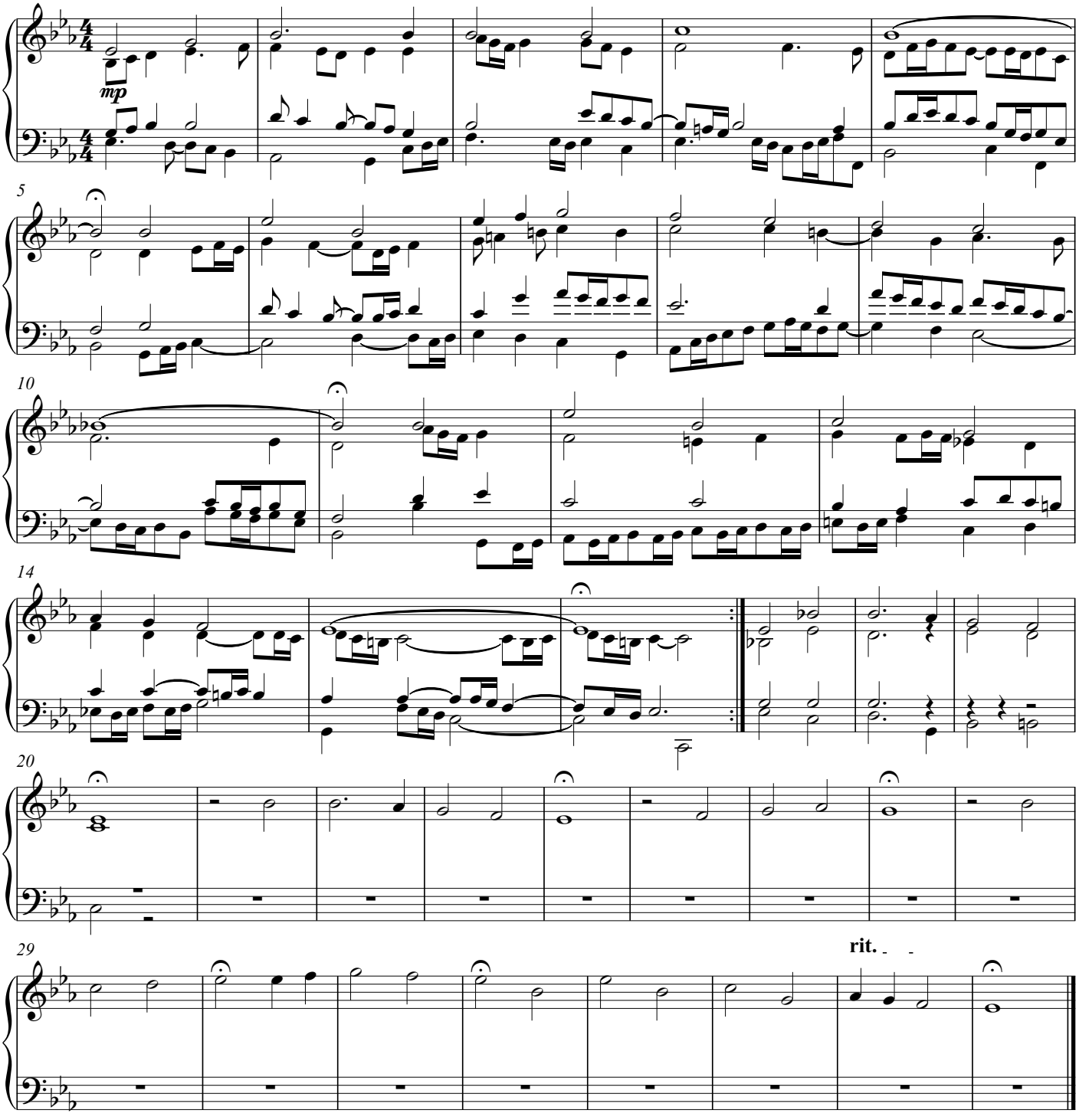

Copyright 2018 by Daniel Léo Simpson

371 Riemenschneider Harmonized Chorales
Nos. 171 - 180

Daniel Léo Simpson
2018□ 2□ 3□
San Carlos, California

179. Wachet auf, ruft uns die Stimme

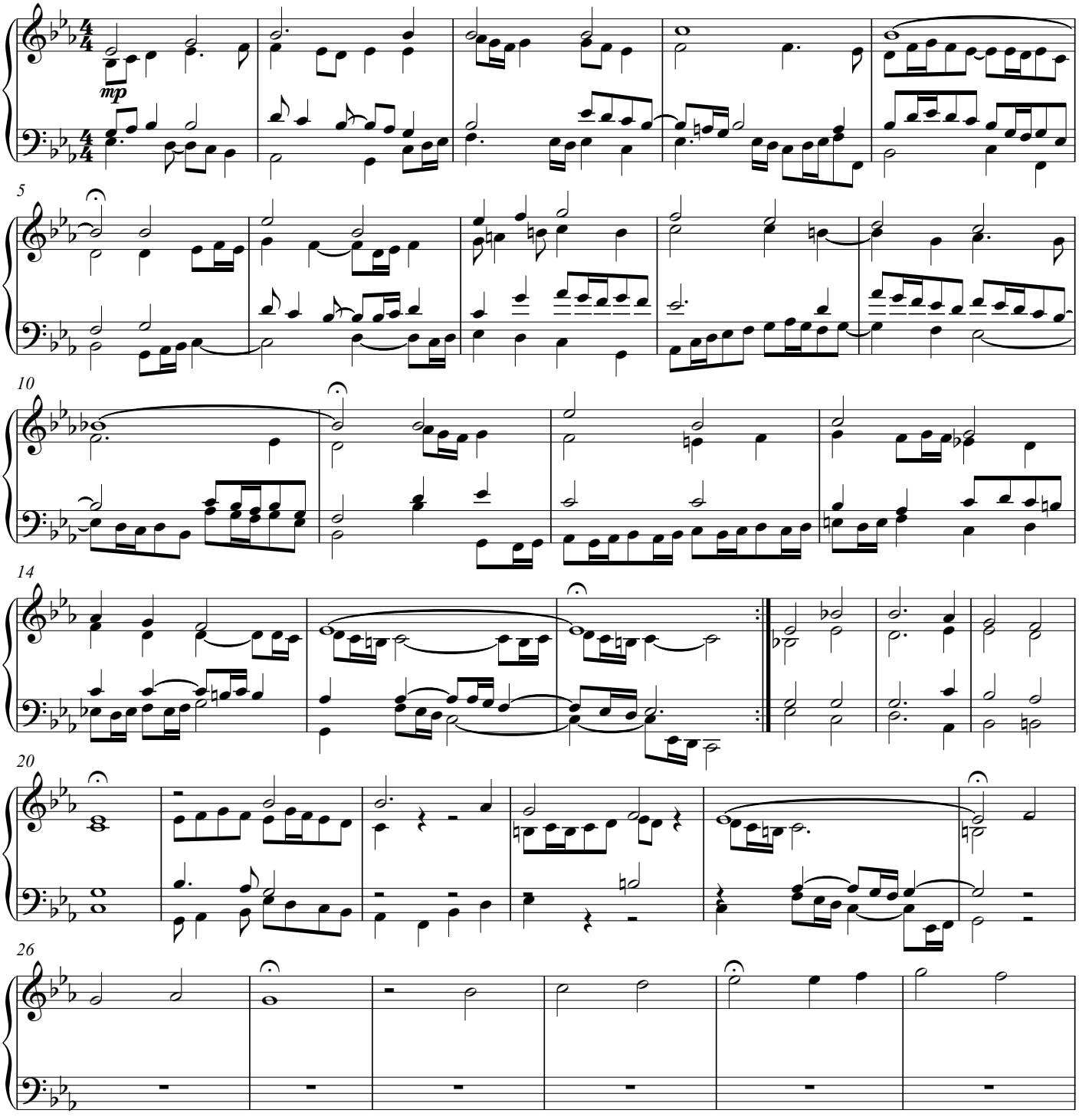

Copyright 2018 by Daniel Léo Simpson
www.danielsimpson.com
cum sancto spiritu

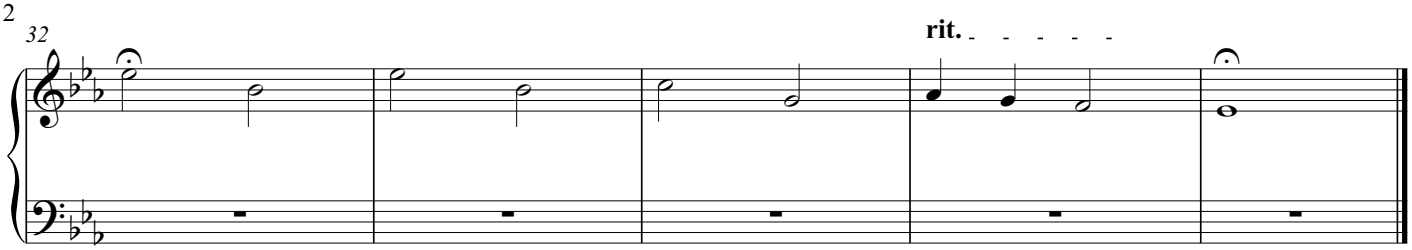
32
rit.

371 Riemenschneider Harmonized Chorales
Nos. 171 - 180

Daniel Léo Simpson
2018□ 2□ 3□
San Carlos, California

179. Wachet auf, ruft uns die Stimme

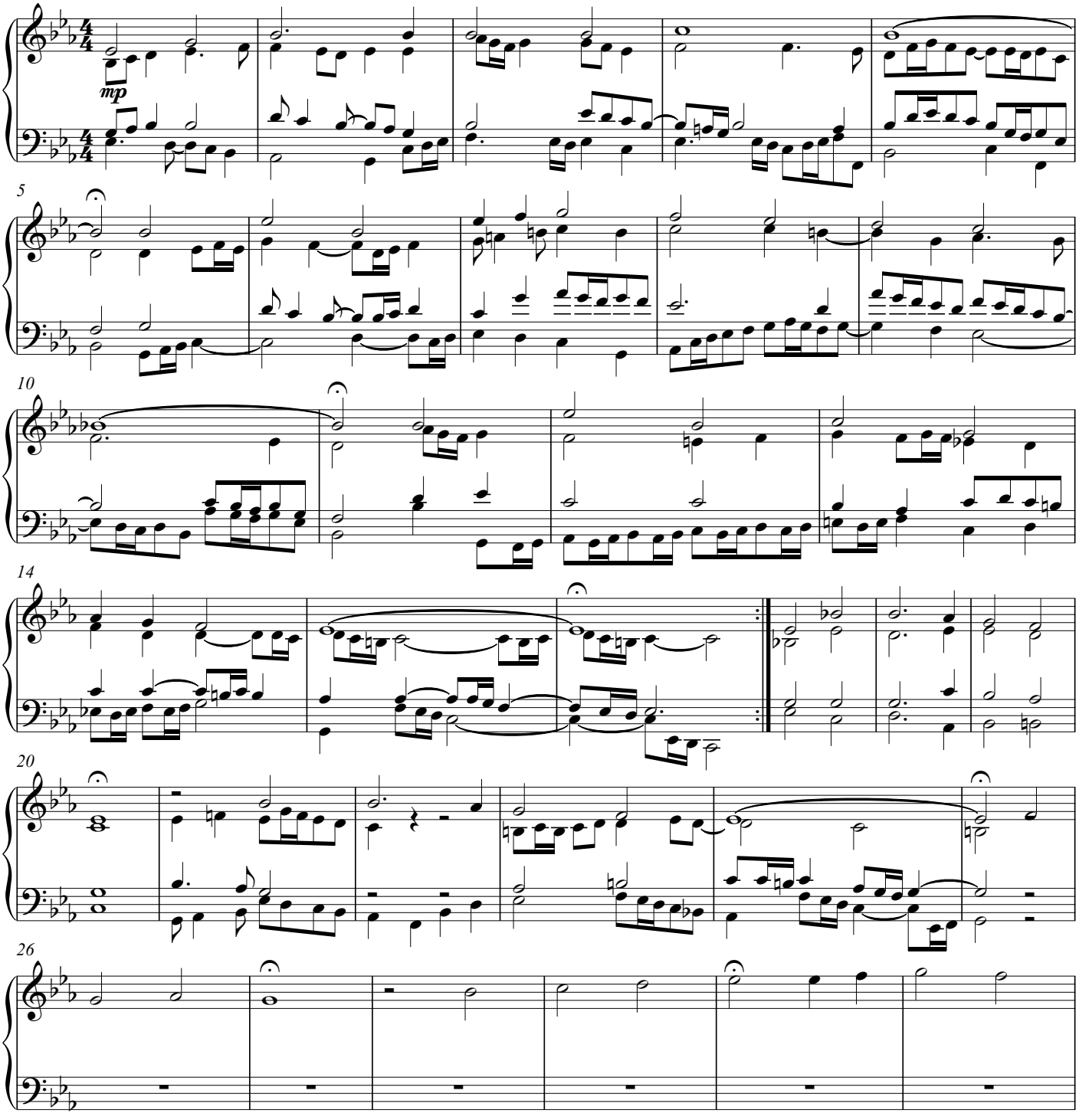

Copyright 2018 by Daniel Léo Simpson

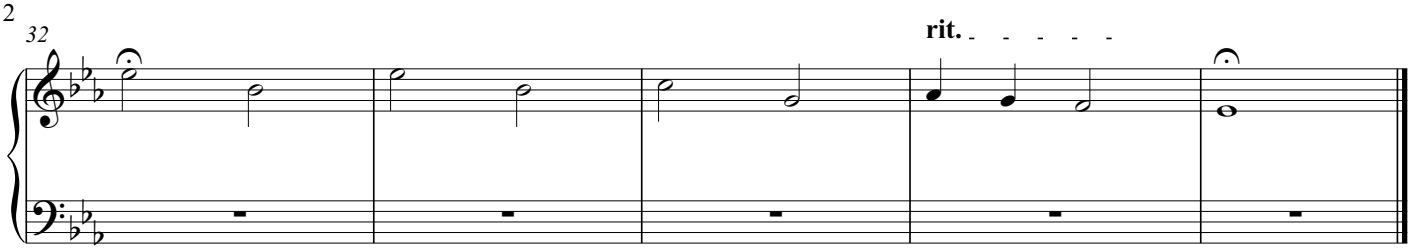
32
rit.

371 Riemenschneider Harmonized Chorales
Nos. 171 - 180

Daniel Léo Simpson
2018□ 2□ 3□
San Carlos, California

179. Wachet auf, ruft uns die Stimme

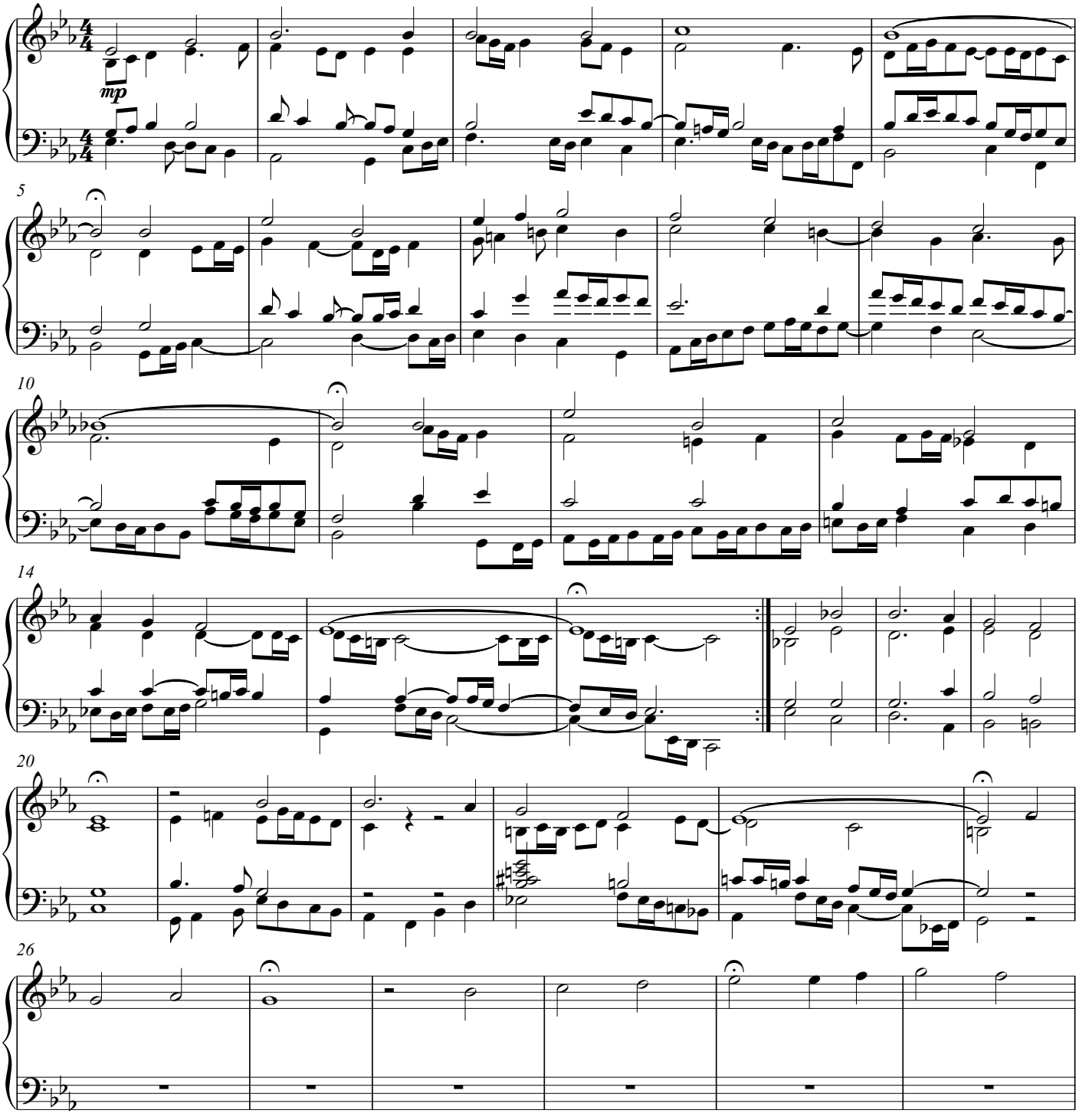

Copyright 2018 by Daniel Léo Simpson
www.danielsimpson.com
cum sancto spiritu

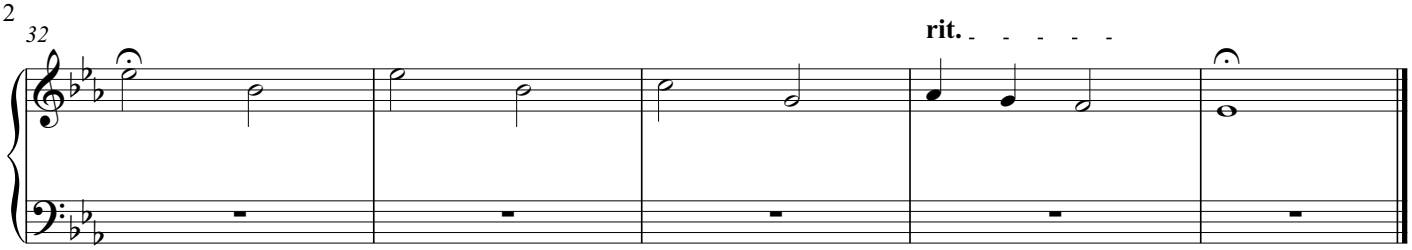
32
rit.

371 Riemenschneider Harmonized Chorales
Nos. 171 - 180

Daniel Léo Simpson
2018□ 2□ 3□
San Carlos, California

179. Wachet auf, ruft uns die Stimme

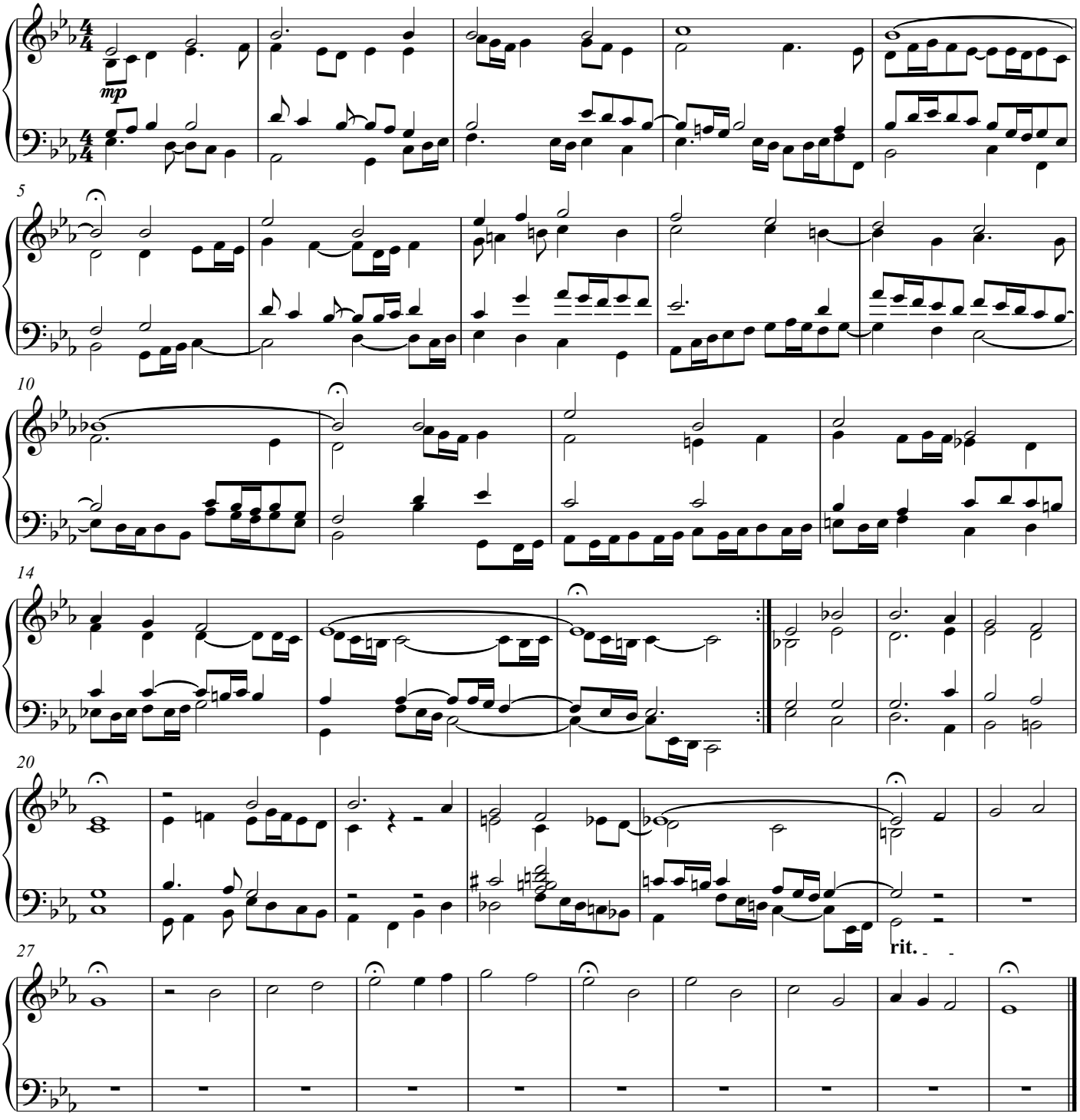

Copyright 2018 by Daniel Léo Simpson

371 Riemenschneider Harmonized Chorales
Nos. 171 - 180

Daniel Léo Simpson
2018□ 2□ 3□
San Carlos, California

179. Wachet auf, ruft uns die Stimme

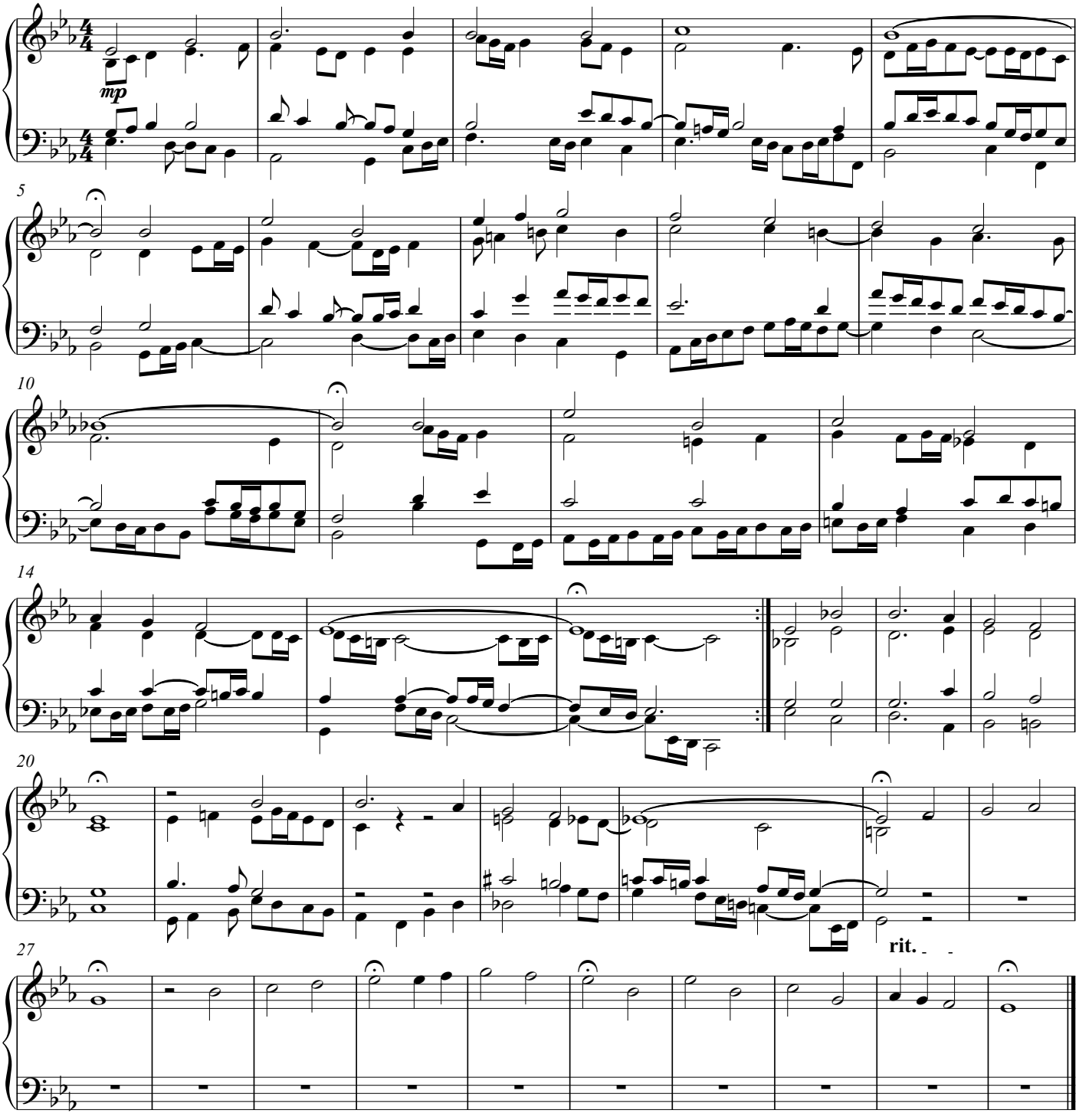

Copyright 2018 by Daniel Léo Simpson
www.danielsimpson.com
cum sancto spiritu

371 Riemenschneider Harmonized Chorales
Nos. 171 - 180

Daniel Léo Simpson
2018□ 2□ 3□
San Carlos, California

179. Wachet auf, ruft uns die Stimme

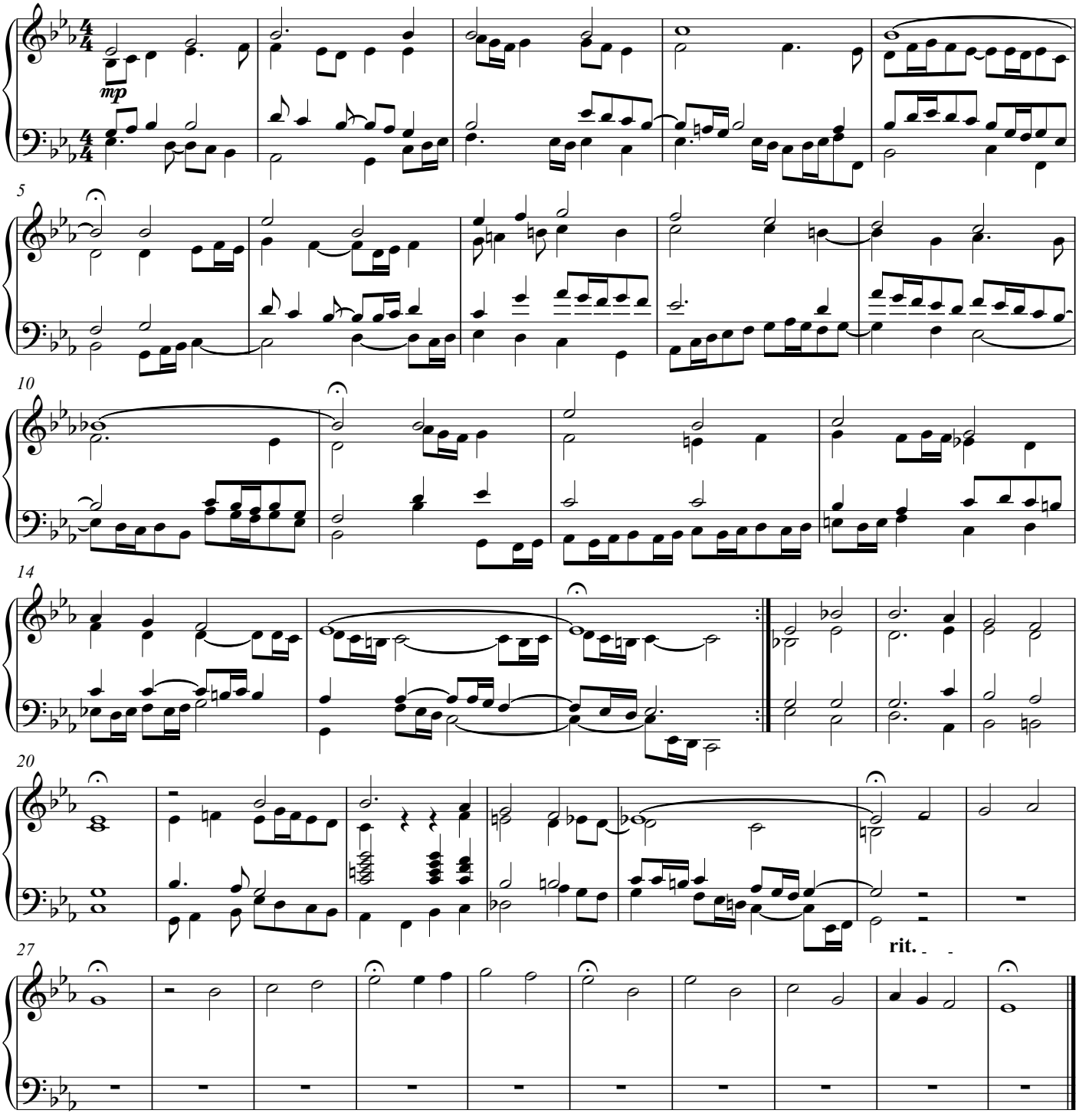

Copyright 2018 by Daniel Léo Simpson

371 Riemenschneider Harmonized Chorales
Nos. 171 - 180

Daniel Léo Simpson
2018□ 2□ 3□
San Carlos, California

179. Wachet auf, ruft uns die Stimme

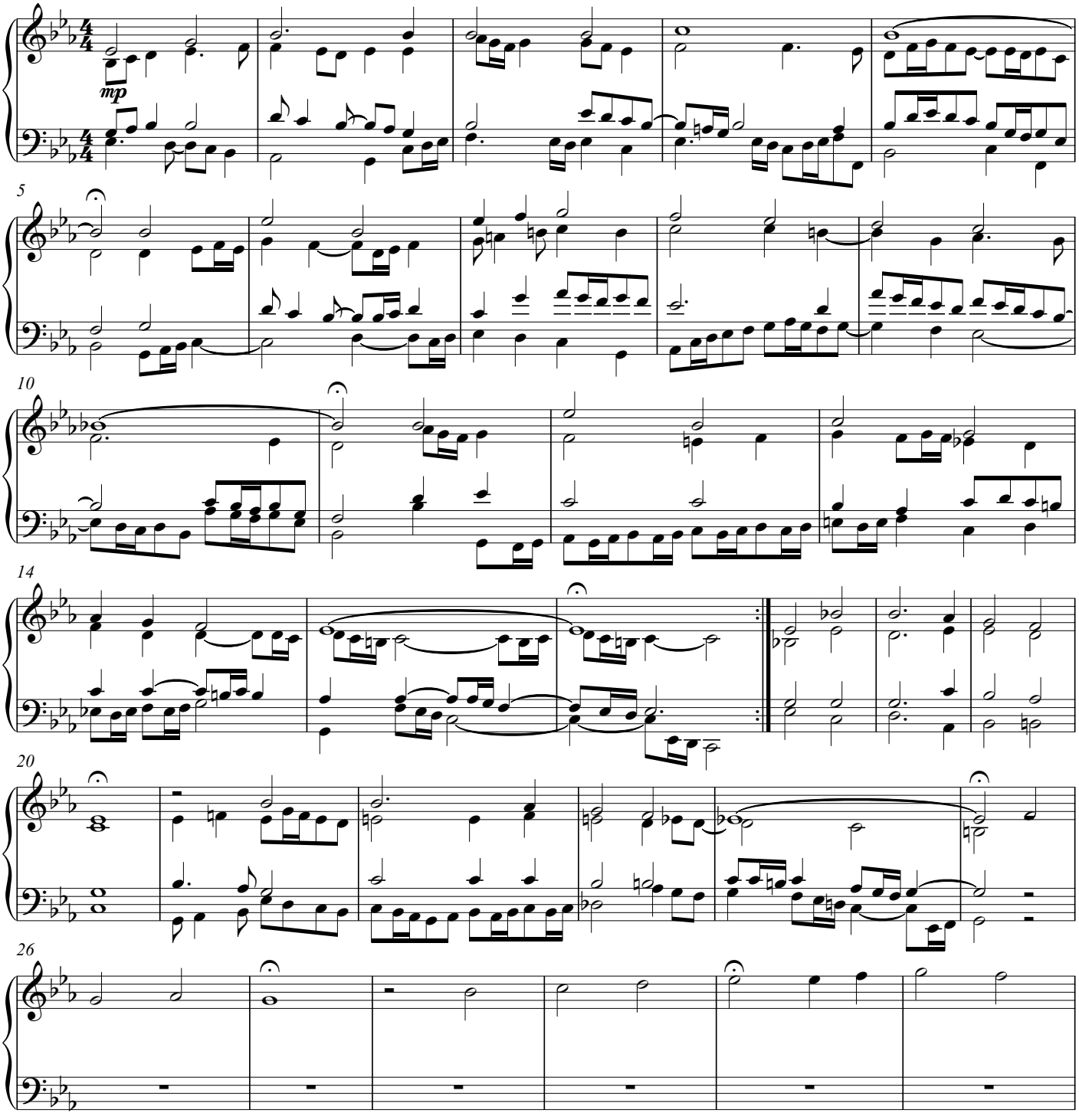

Copyright 2018 by Daniel Léo Simpson
www.danielsimpson.com
cum sancto spiritu

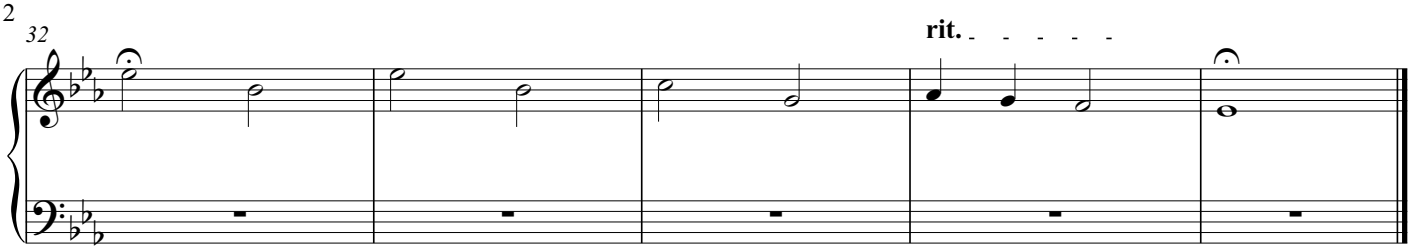
32
rit.

371 Riemenschneider Harmonized Chorales
Nos. 171 - 180

Daniel Léo Simpson
2018□ 2□ 3□
San Carlos, California

179. Wachet auf, ruft uns die Stimme

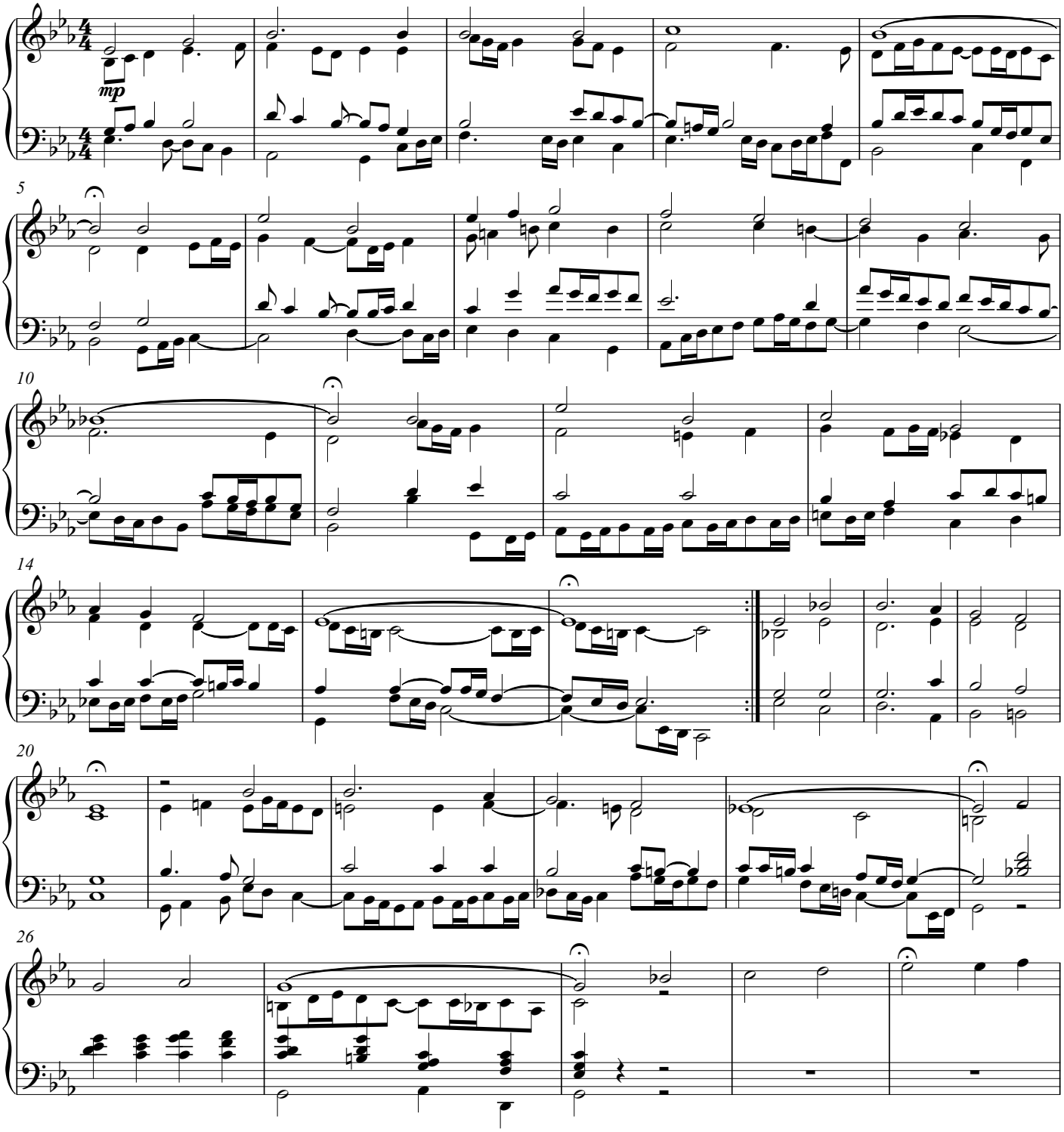

Copyright 2018 by Daniel Léo Simpson
www.danielsimpson.com
cum sancto spiritu

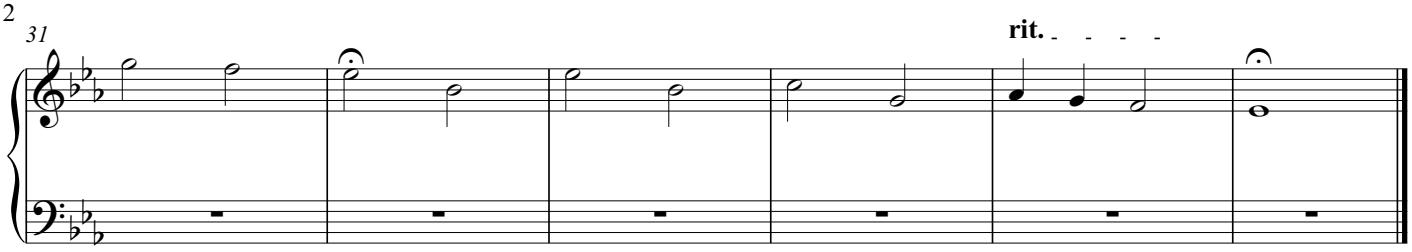
31
rit.

371 Riemenschneider Harmonized Chorales
Nos. 171 - 180

Daniel Léo Simpson
2018□ 2□ 3□
San Carlos, California

179. Wachet auf, ruft uns die Stimme

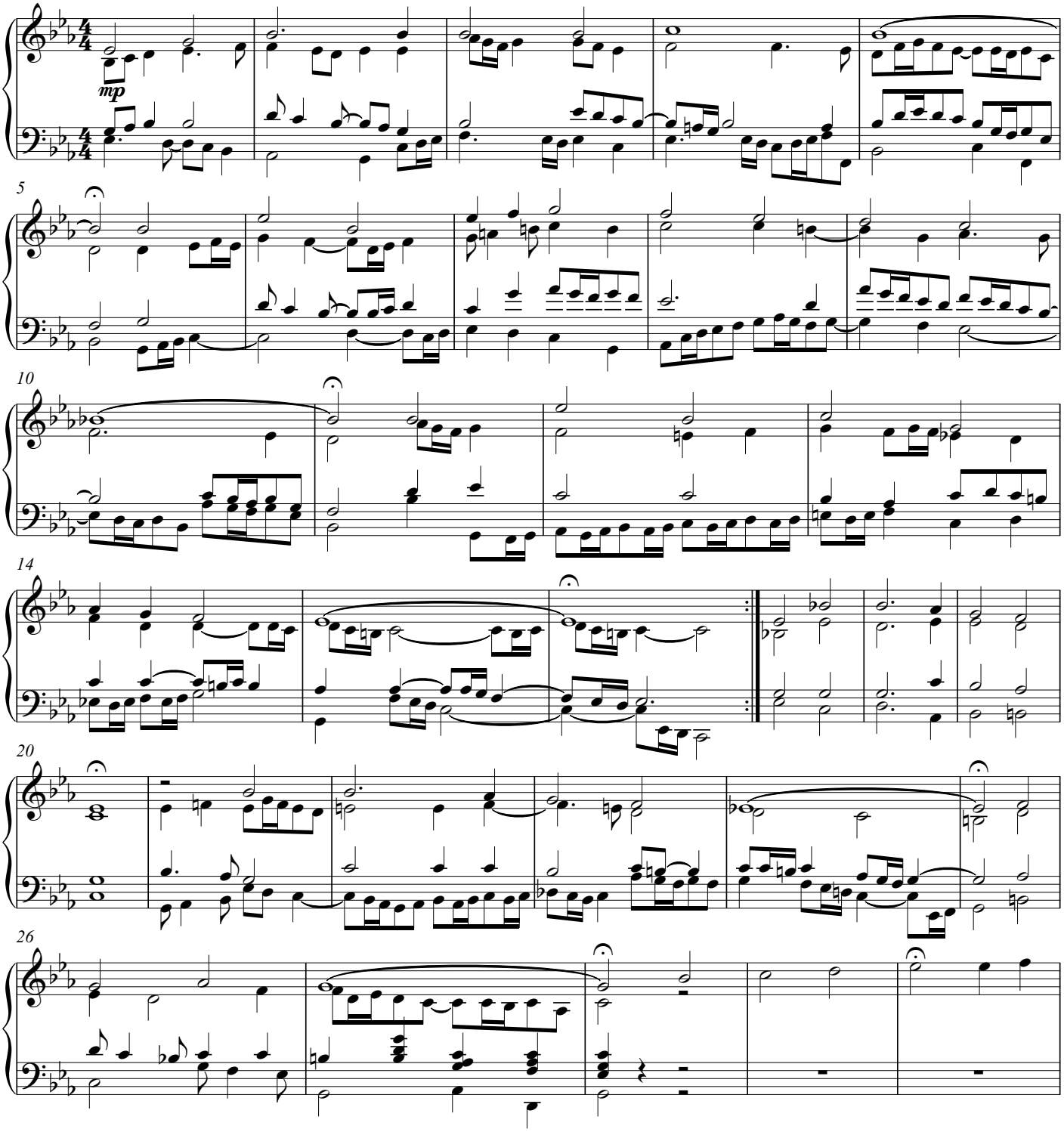

Copyright 2018 by Daniel Léo Simpson

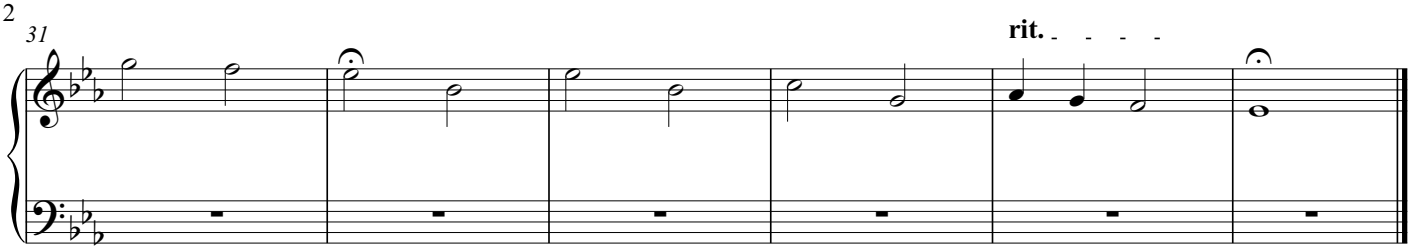
31
rit.

371 Riemenschneider Harmonized Chorales
Nos. 171 - 180

Daniel Léo Simpson
2018□ 2□ 3□
San Carlos, California

179. Wachet auf, ruft uns die Stimme

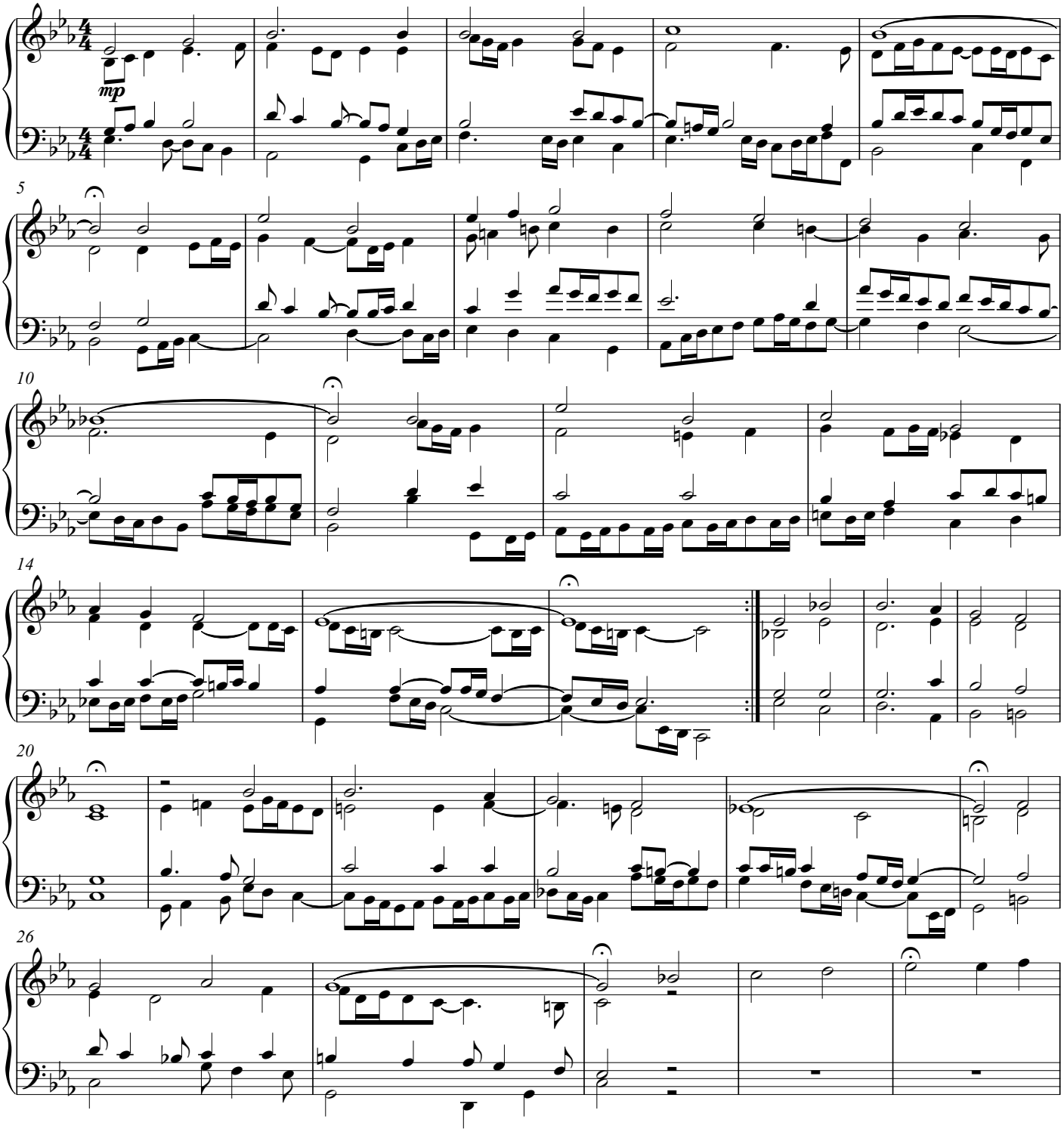

Copyright 2018 by Daniel Léo Simpson
www.danielsimpson.com
cum sancto spiritu

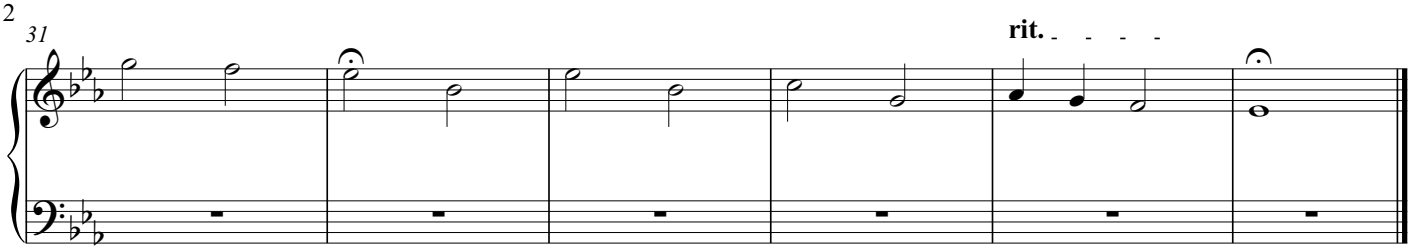
31
rit.

371 Riemenschneider Harmonized Chorales
Nos. 171 - 180

Daniel Léo Simpson
2018□ 2□ 3□
San Carlos, California

179. Wachet auf, ruft uns die Stimme

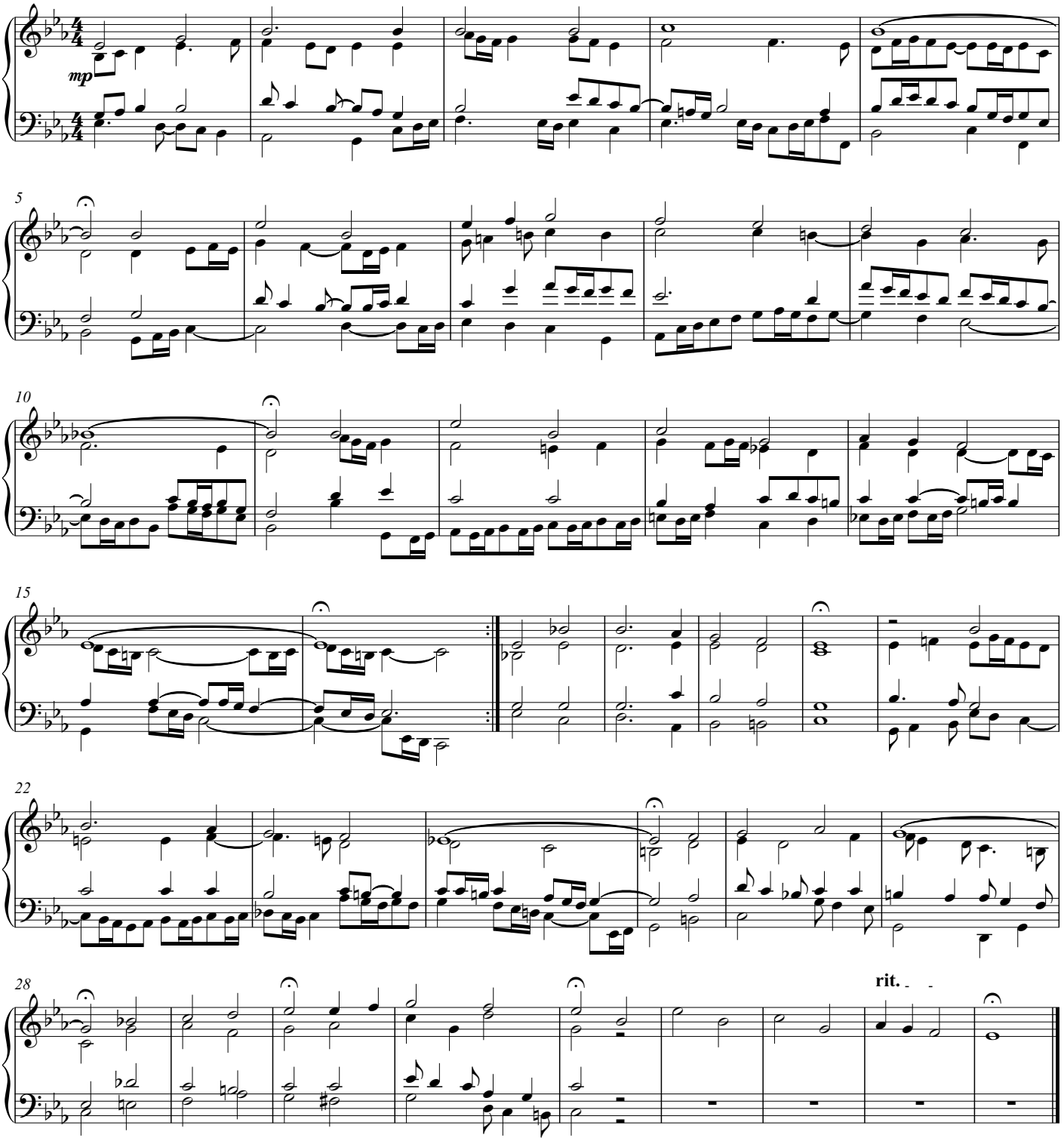

Copyright 2018 by Daniel Léo Simpson

371 Riemenschneider Harmonized Chorales
Nos. 171 - 180

Daniel Léo Simpson
2018□ 2□ 3□
San Carlos, California

179. Wachet auf, ruft uns die Stimme

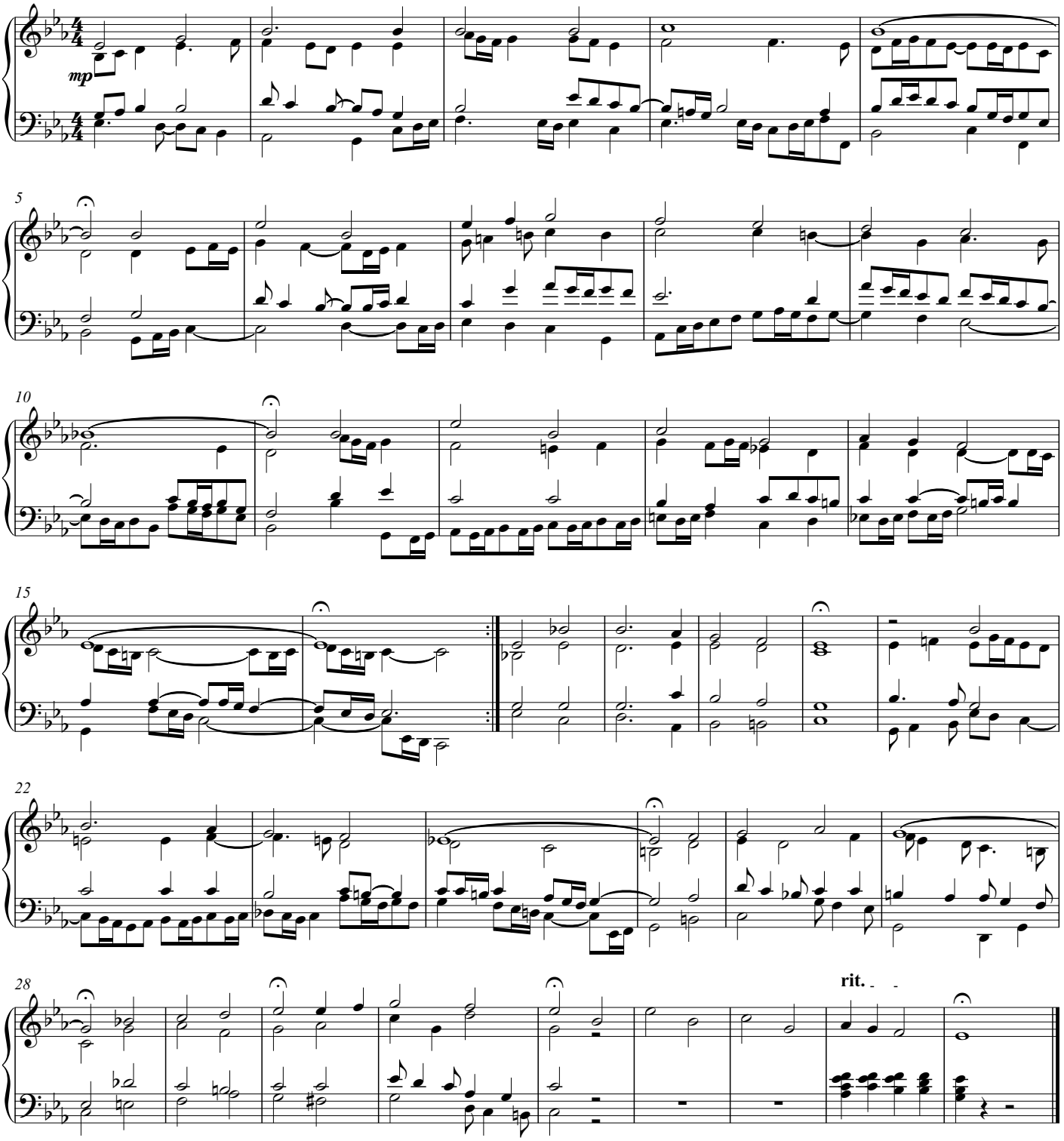

Copyright 2018 by Daniel Léo Simpson

371 Riemenschneider Harmonized Chorales
Nos. 171 - 180

Daniel Léo Simpson
2018□ 2□ 3□
San Carlos, California

179. Wachet auf, ruft uns die Stimme

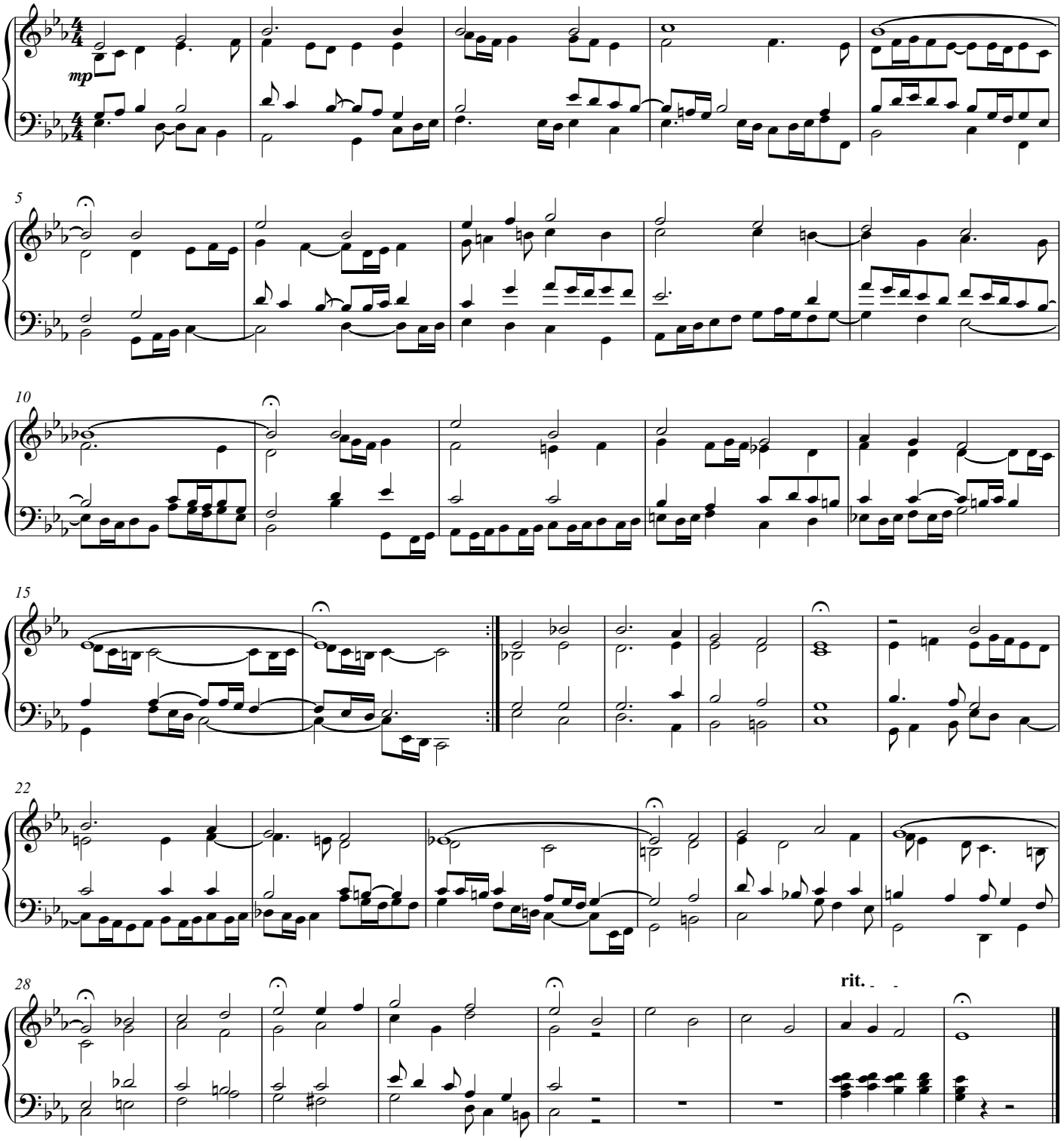

Copyright 2018 by Daniel Léo Simpson

371 Riemenschneider Harmonized Chorales
Nos. 171 - 180

Daniel Léo Simpson
2018□ 2□ 3□
San Carlos, California

179. Wachet auf, ruft uns die Stimme

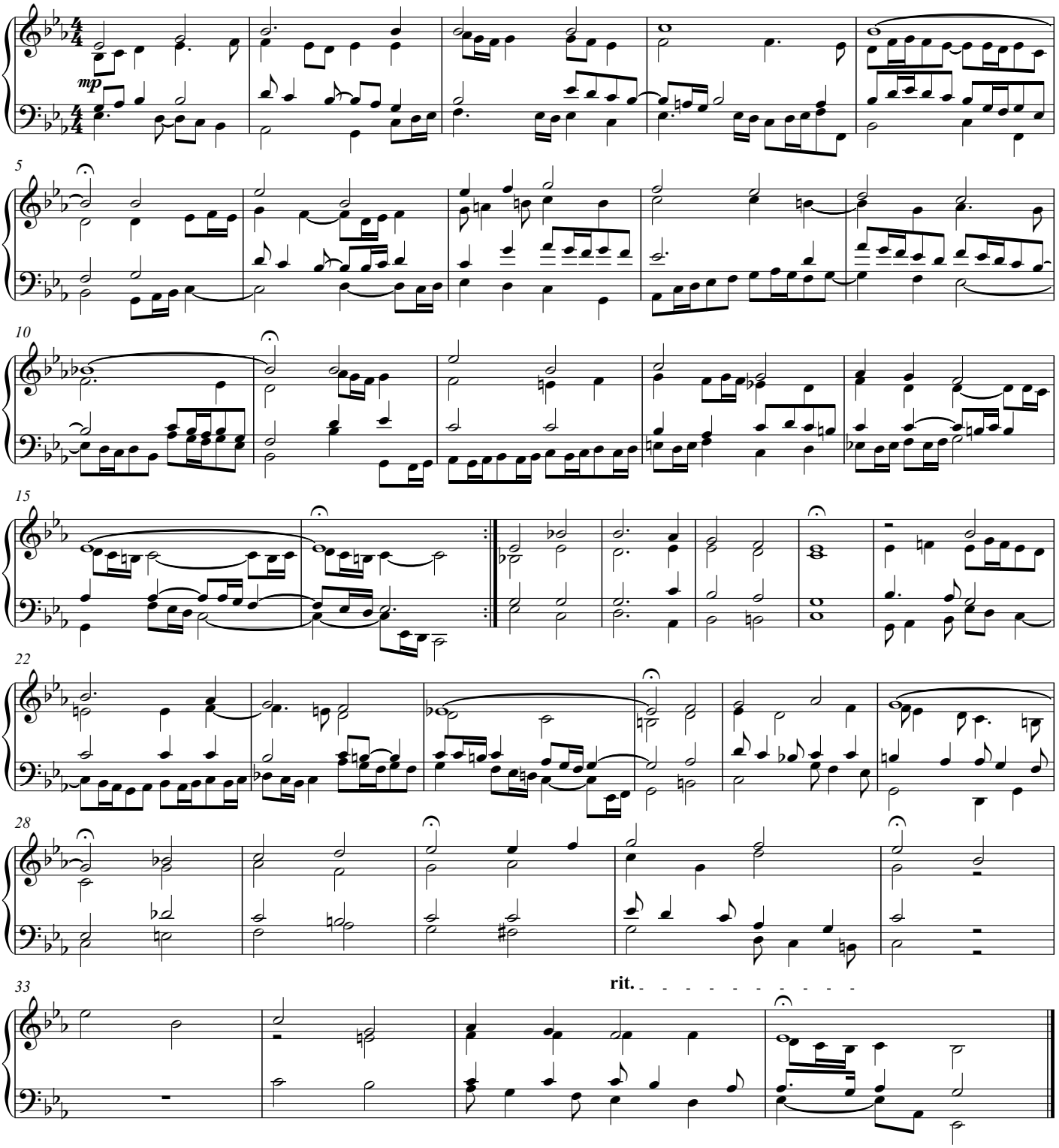

Copyright 2018 by Daniel Léo Simpson

371 Riemenschneider Harmonized Chorales
Nos. 171 - 180

179. Wachet auf, ruft uns die Stimme

Daniel Léo Simpson
2018□ 2□ 3□
San Carlos, California

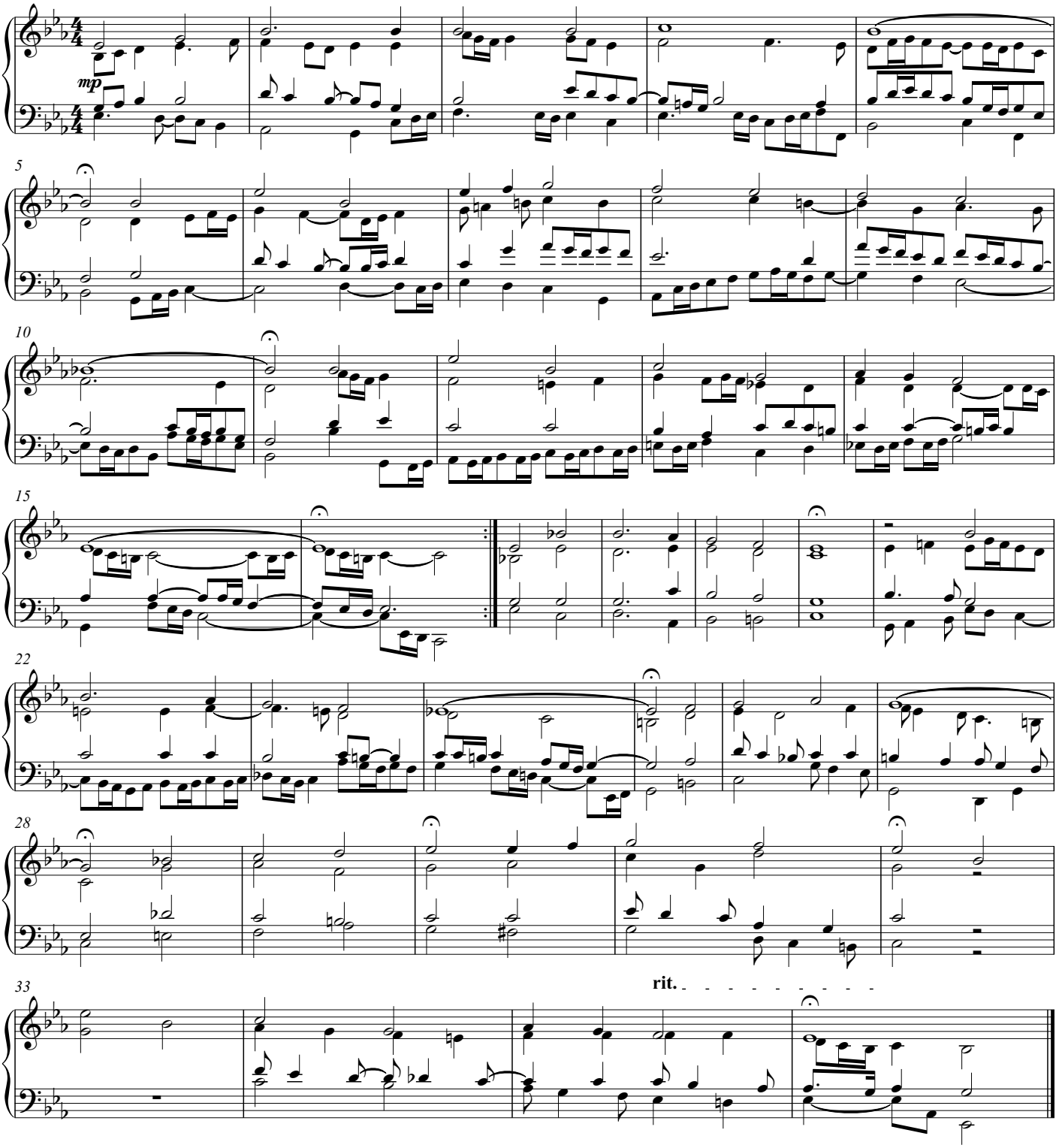

Copyright 2018 by Daniel Léo Simpson
www.danielsimpson.com
cum sancto spiritu

371 Riemenschneider Harmonized Chorales
Nos. 171 - 180

Daniel Léo Simpson
2018□ 2□ 3□
San Carlos, California

179. Wachet auf, ruft uns die Stimme

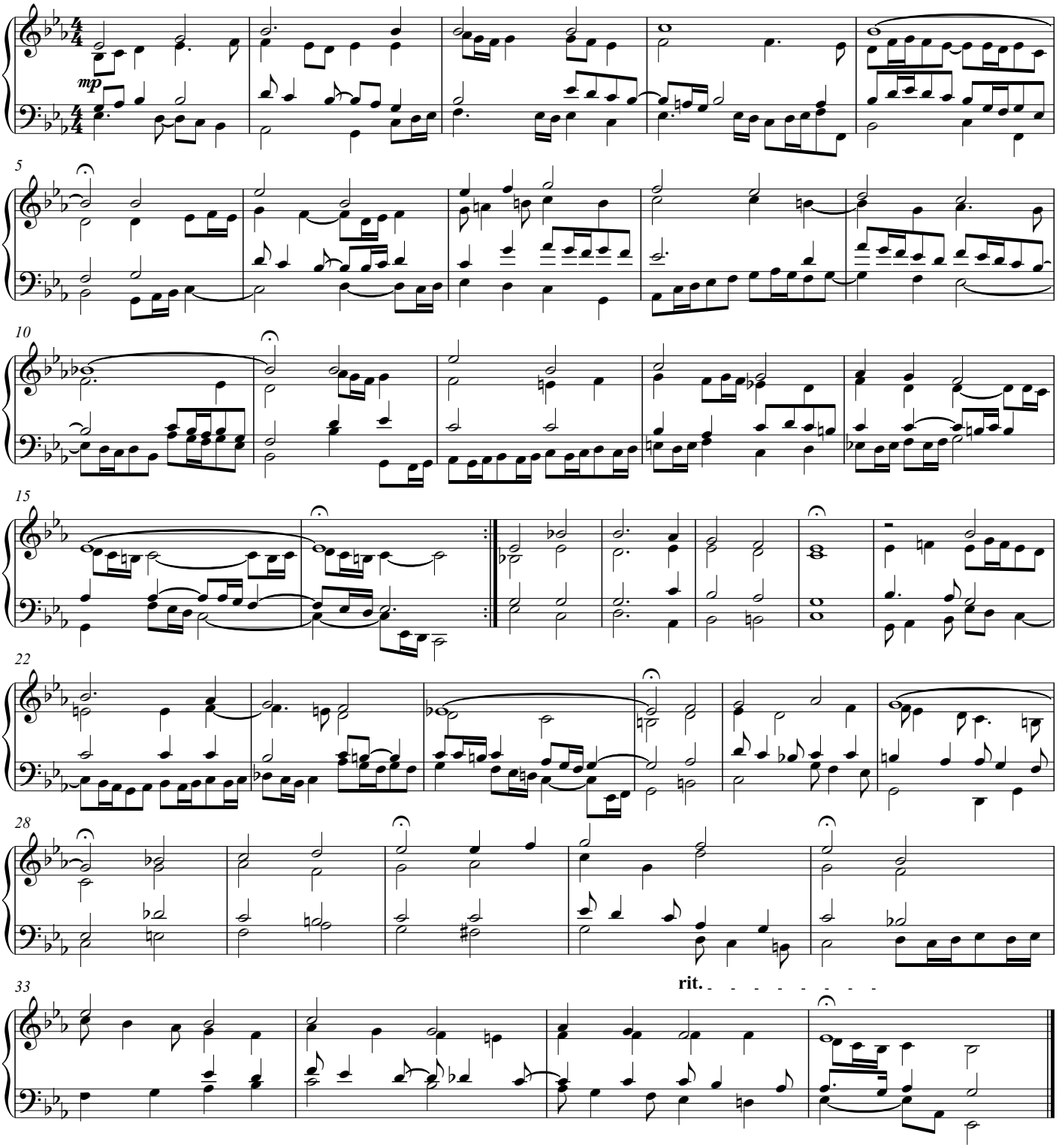

Copyright 2018 by Daniel Léo Simpson

371 Riemenschneider Harmonized Chorales
Nos. 171 - 180

Daniel Léo Simpson
2018□ 2□ 3□
San Carlos, California

179. Wachet auf, ruft uns die Stimme

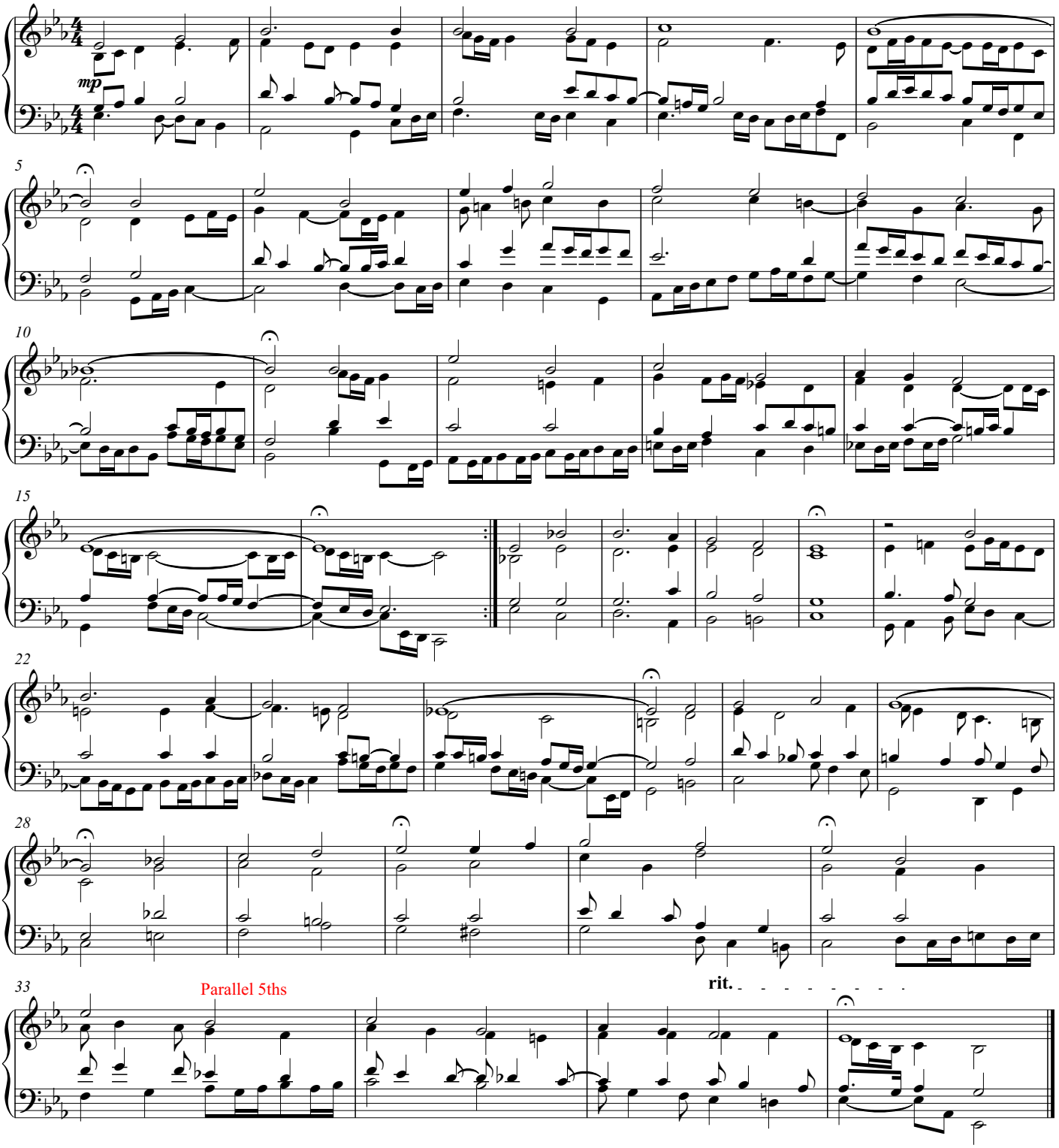

Copyright 2018 by Daniel Léo Simpson
www.danielsimpson.com
cum sancto spiritu

371 Riemenschneider Harmonized Chorales
Nos. 171 - 180

Daniel Léo Simpson
2018□ 2□ 3□
San Carlos, California

179. Wachet auf, ruft uns die Stimme

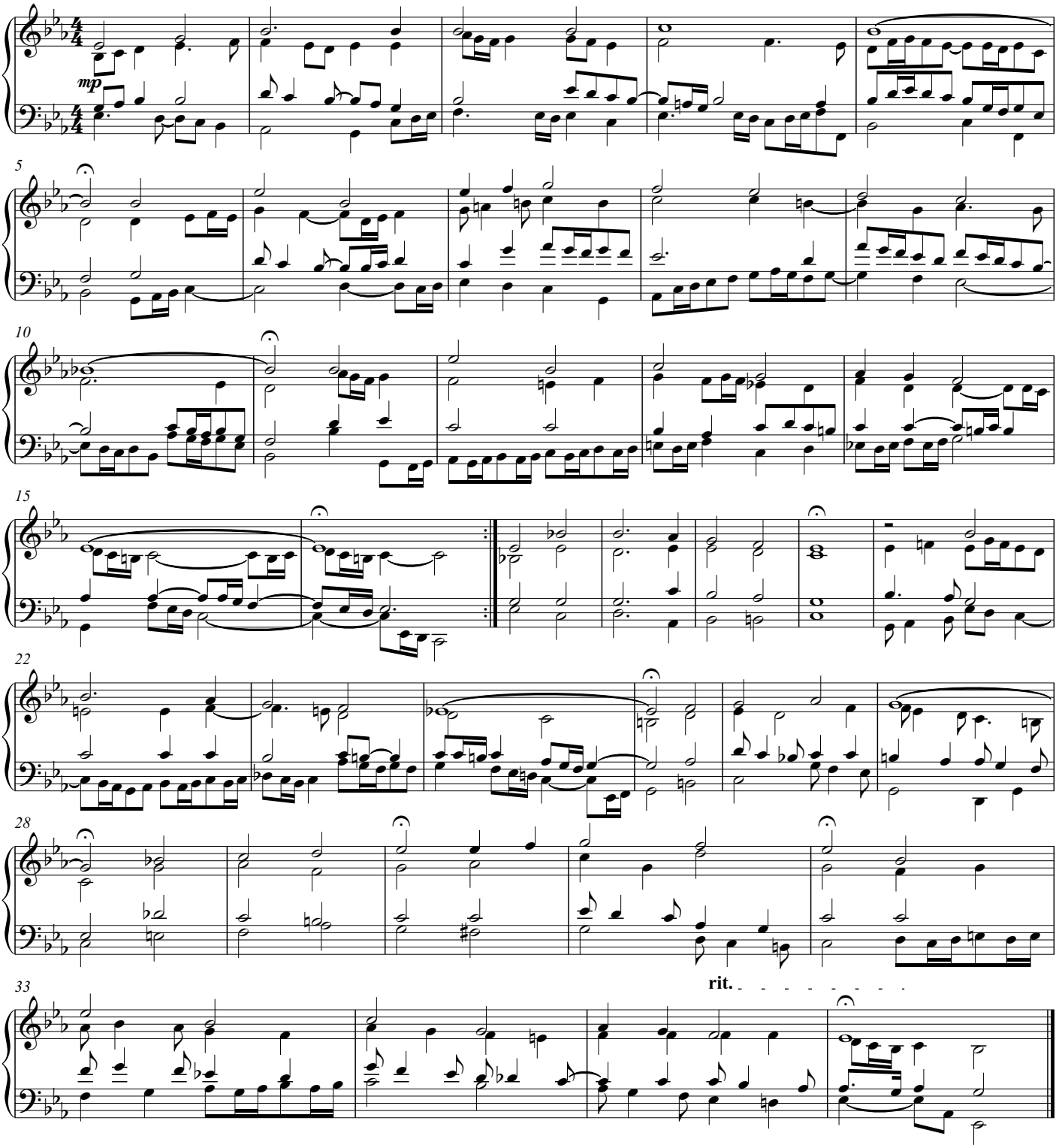

Copyright 2018 by Daniel Léo Simpson

371 Riemenschneider Harmonized Chorales
Nos. 171 - 180

Daniel Léo Simpson
2018□ 2□ 3□
San Carlos, California

179. Wachet auf, ruft uns die Stimme

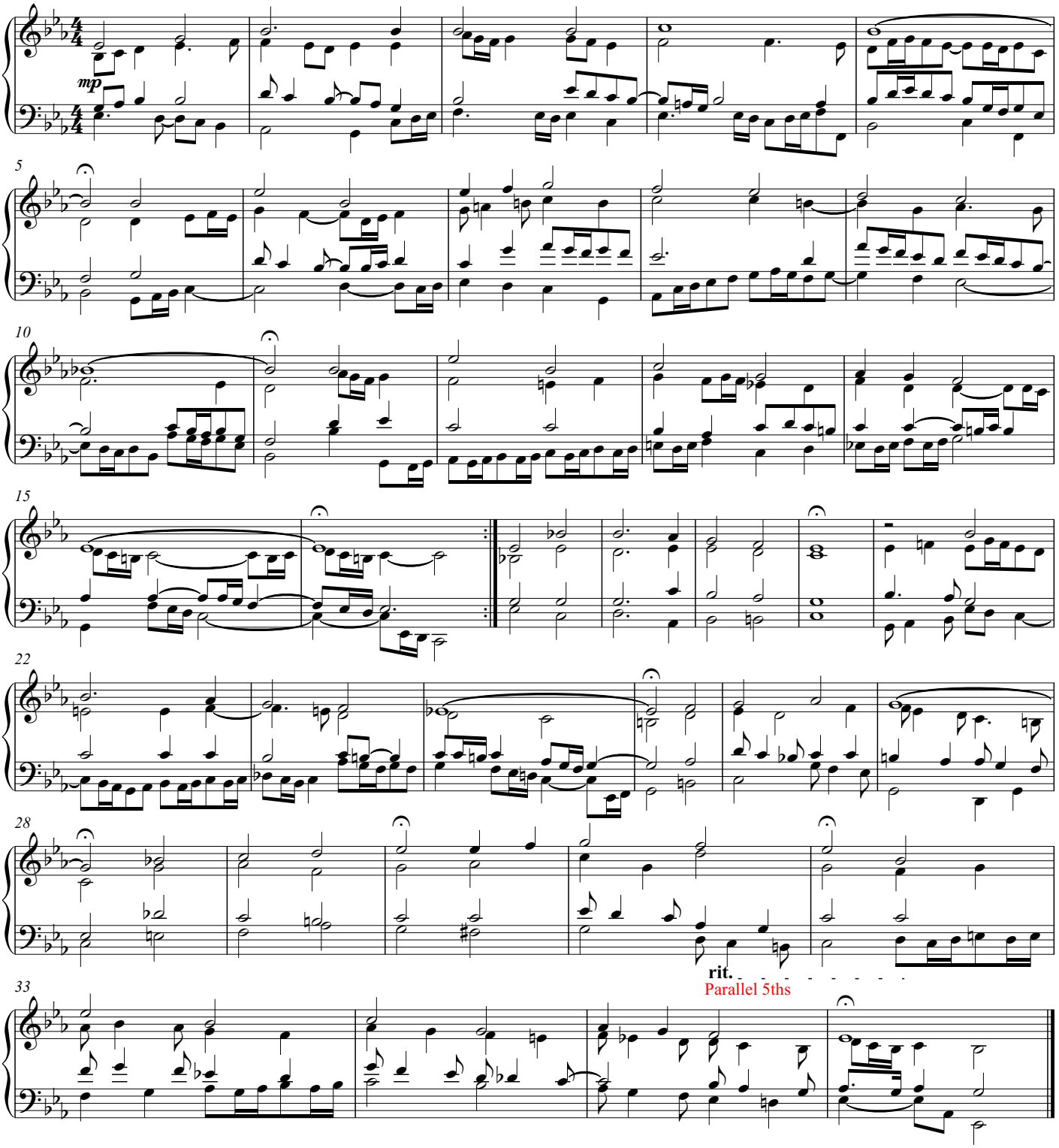

Copyright 2018 by Daniel Léo Simpson

371 Riemenschneider Harmonized Chorales
Nos. 171 - 180

Daniel Léo Simpson
2018□ 2□ 3□
San Carlos, California

179. Wachet auf, ruft uns die Stimme

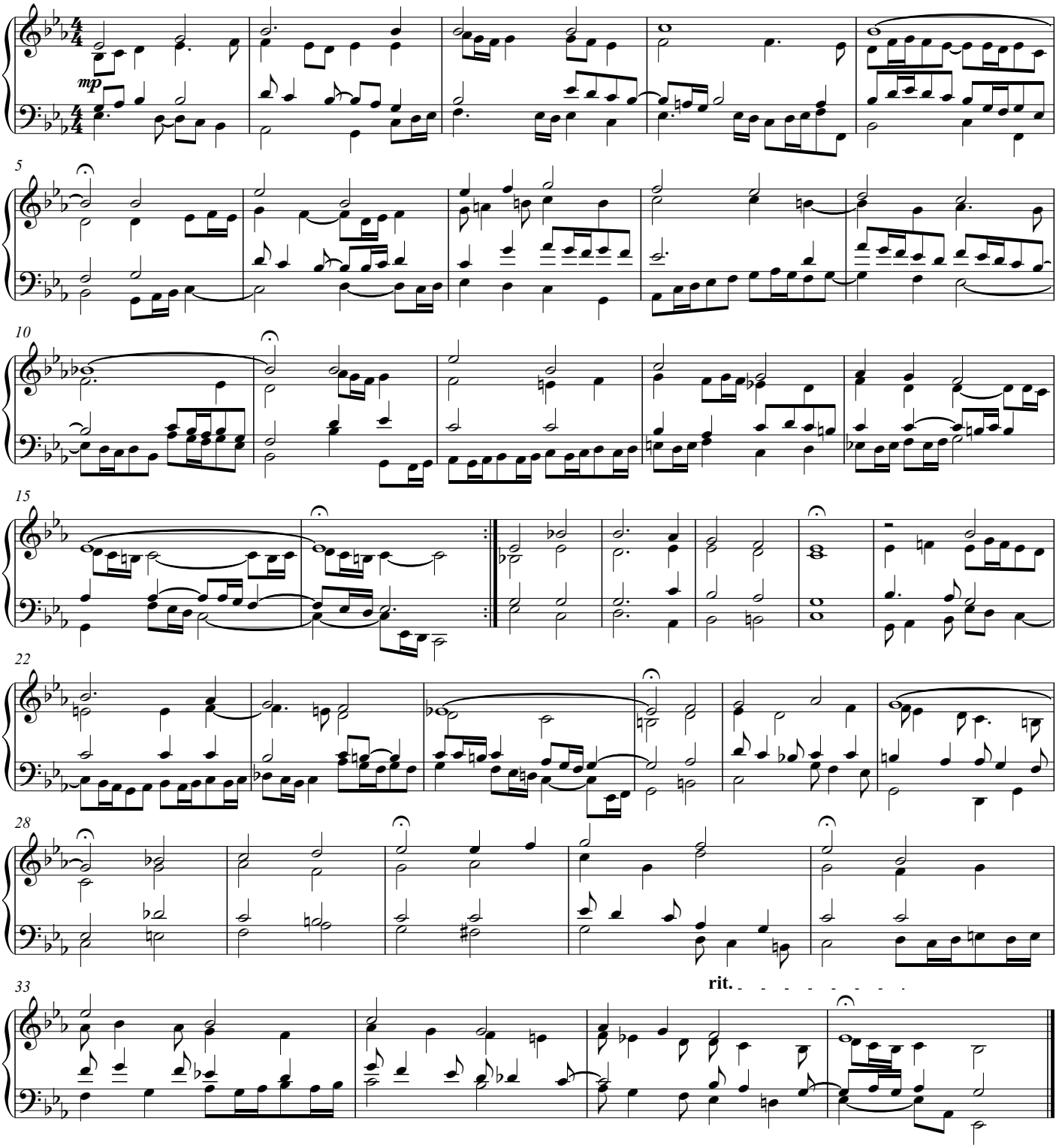

Copyright 2018 by Daniel Léo Simpson

371 Riemenschneider Harmonized Chorales
Nos. 171 - 180

Daniel Léo Simpson
2018□ 2□ 3□
San Carlos, California

179. Wachet auf, ruft uns die Stimme

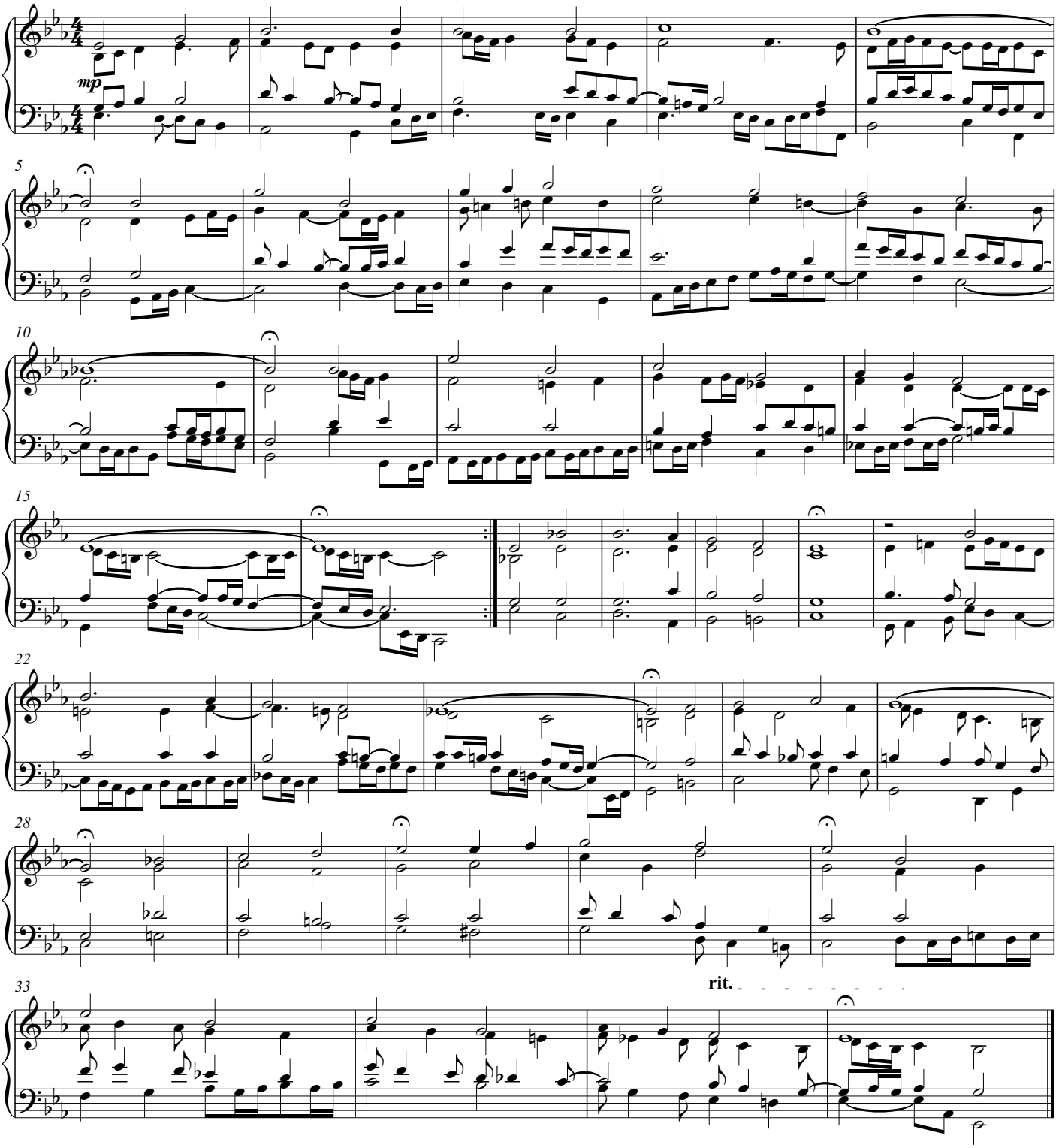

Copyright 2018 by Daniel Léo Simpson

371 Riemenschneider Harmonized Chorales
Nos. 171 - 180

Daniel Léo Simpson
2018□ 2□ 3□
San Carlos, California

179. Wachet auf, ruft uns die Stimme

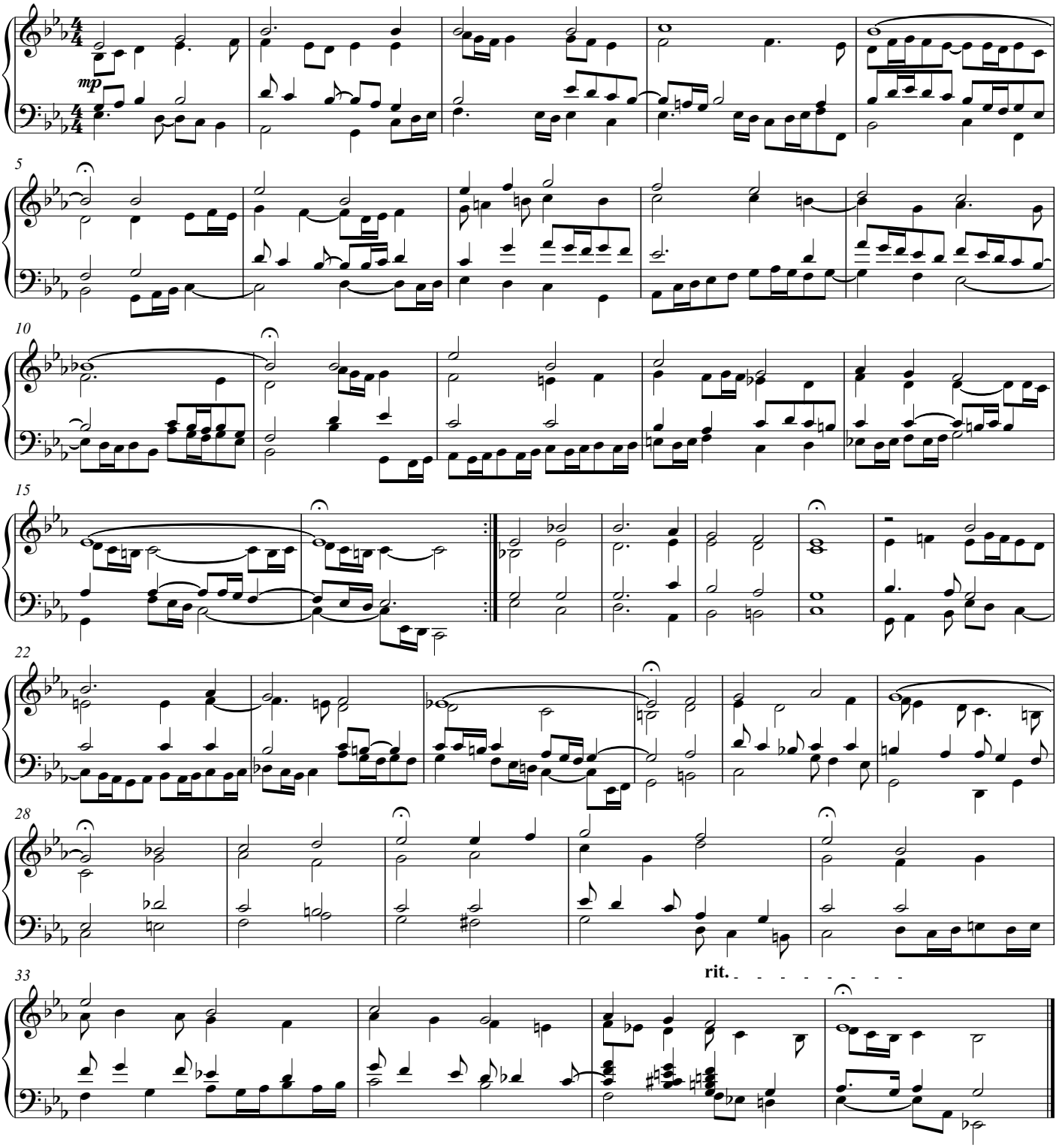

Copyright 2018 by Daniel Léo Simpson

371 Riemenschneider Harmonized Chorales
Nos. 171 - 180

Daniel Léo Simpson
2018□ 2□ 3□
San Carlos, California

179. Wachet auf, ruft uns die Stimme

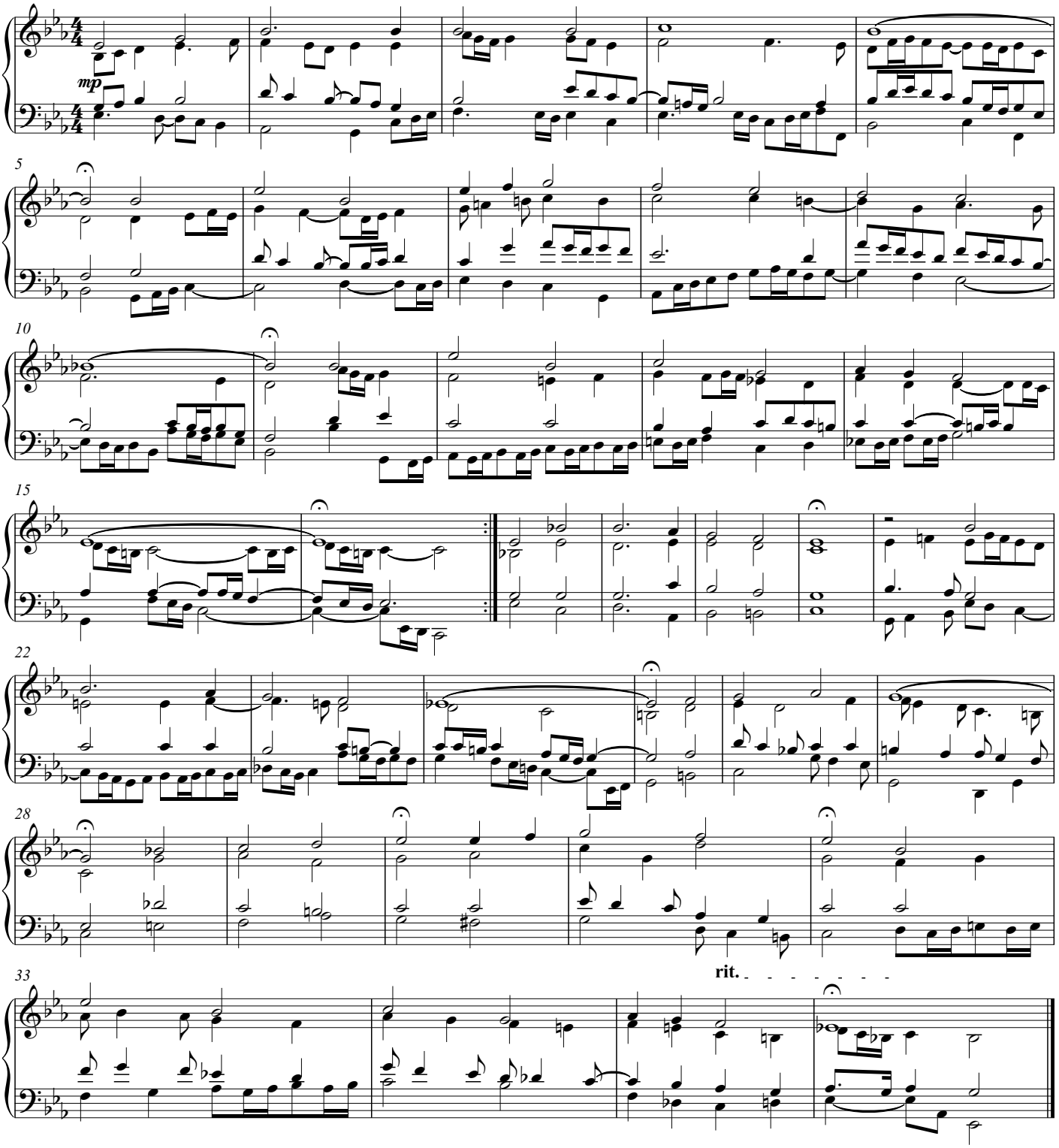

Copyright 2018 by Daniel Léo Simpson

371 Riemenschneider Harmonized Chorales
Nos. 171 - 180

Daniel Léo Simpson
2018□ 2□ 3□
San Carlos, California

179. Wachet auf, ruft uns die Stimme

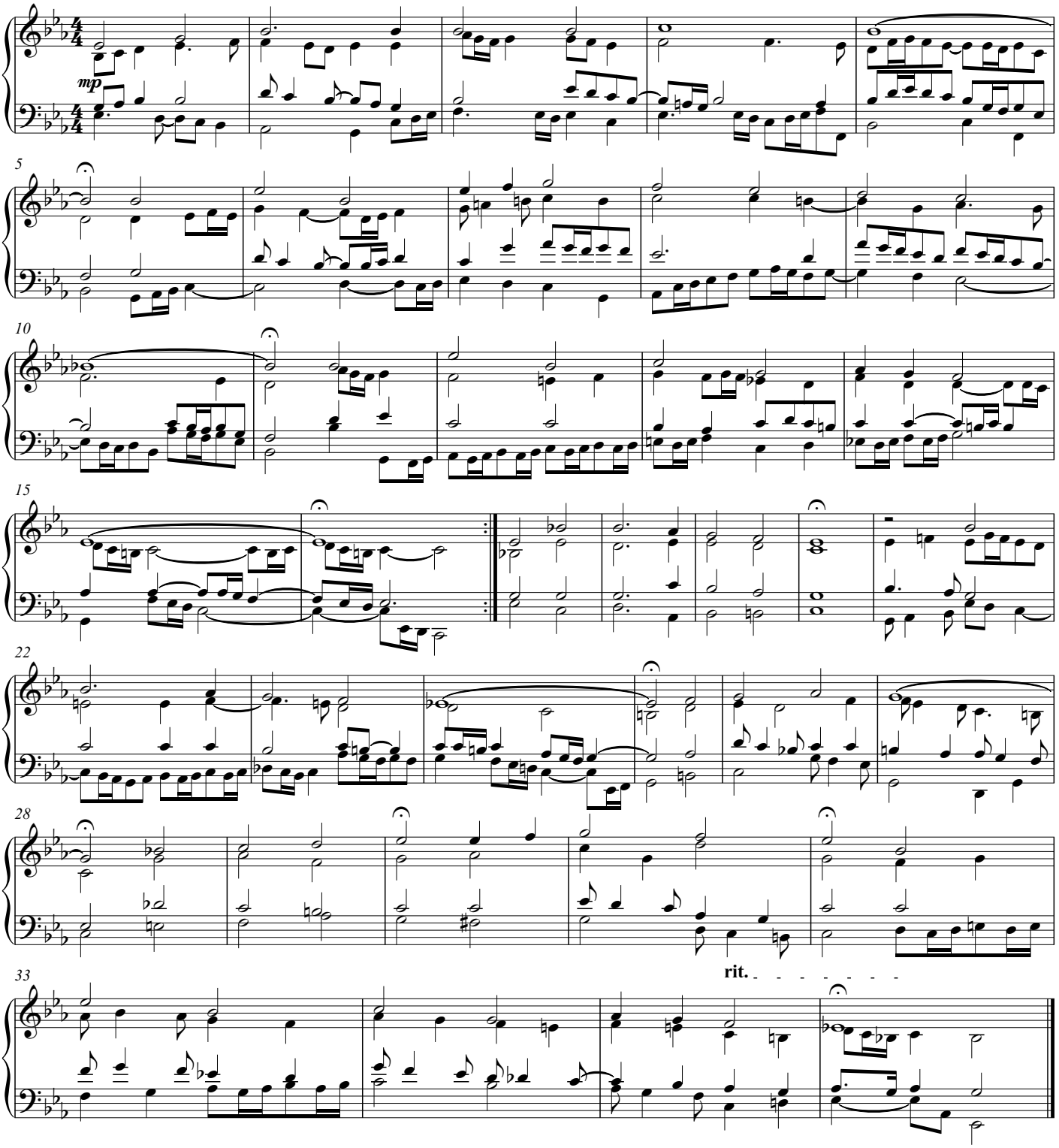

Copyright 2018 by Daniel Léo Simpson

371 Riemenschneider Harmonized Chorales
Nos. 171 - 180

Daniel Léo Simpson
2018□ 2□ 3□
San Carlos, California

179. Wachet auf, ruft uns die Stimme

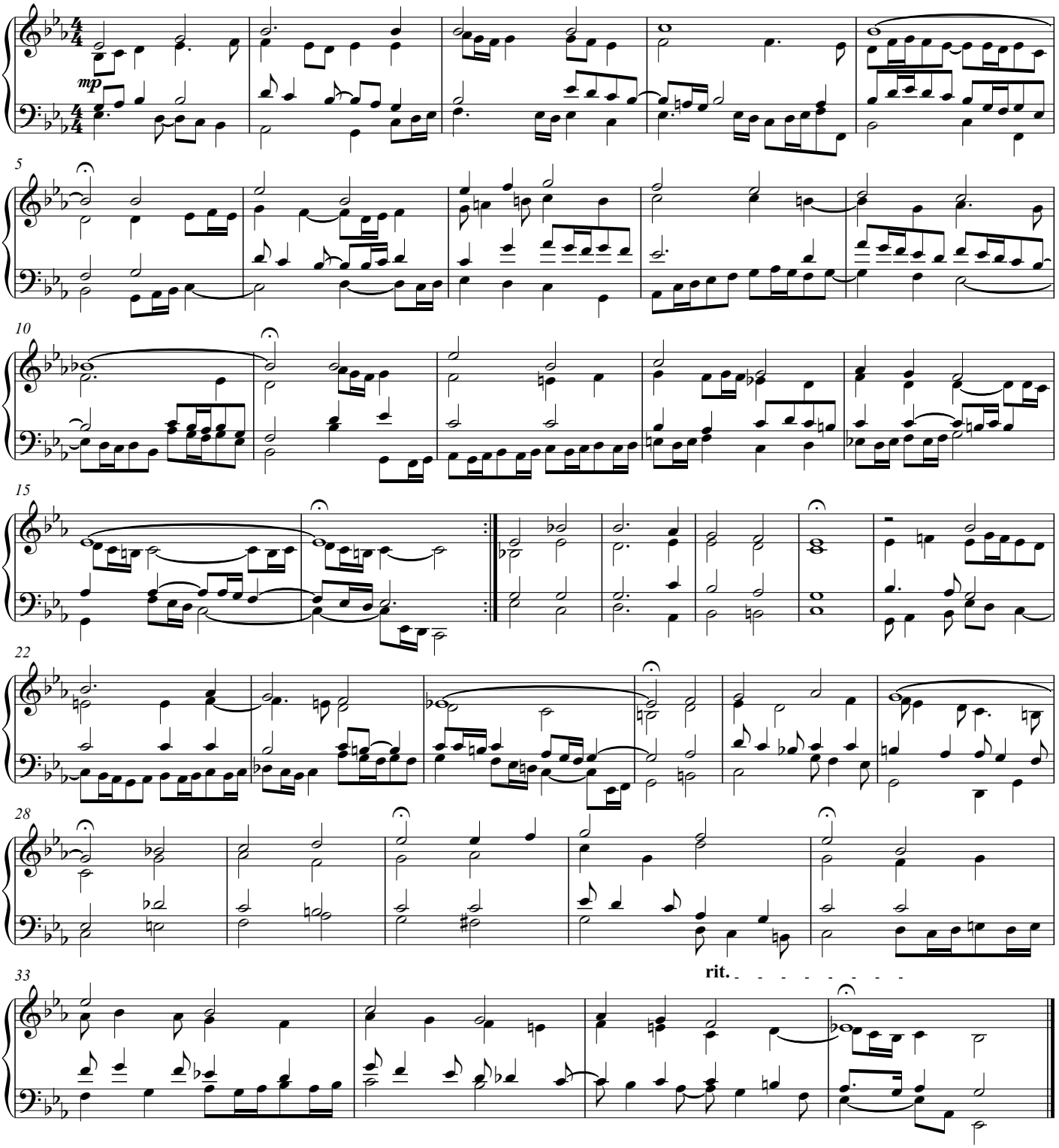

Copyright 2018 by Daniel Léo Simpson

371 Riemenschneider Harmonized Chorales

Nos. 171 - 180

Daniel Léo Simpson
2018年2月3日
February 3, 2018
San Carlos, California

179. Wachet auf, ruft uns die Stimme

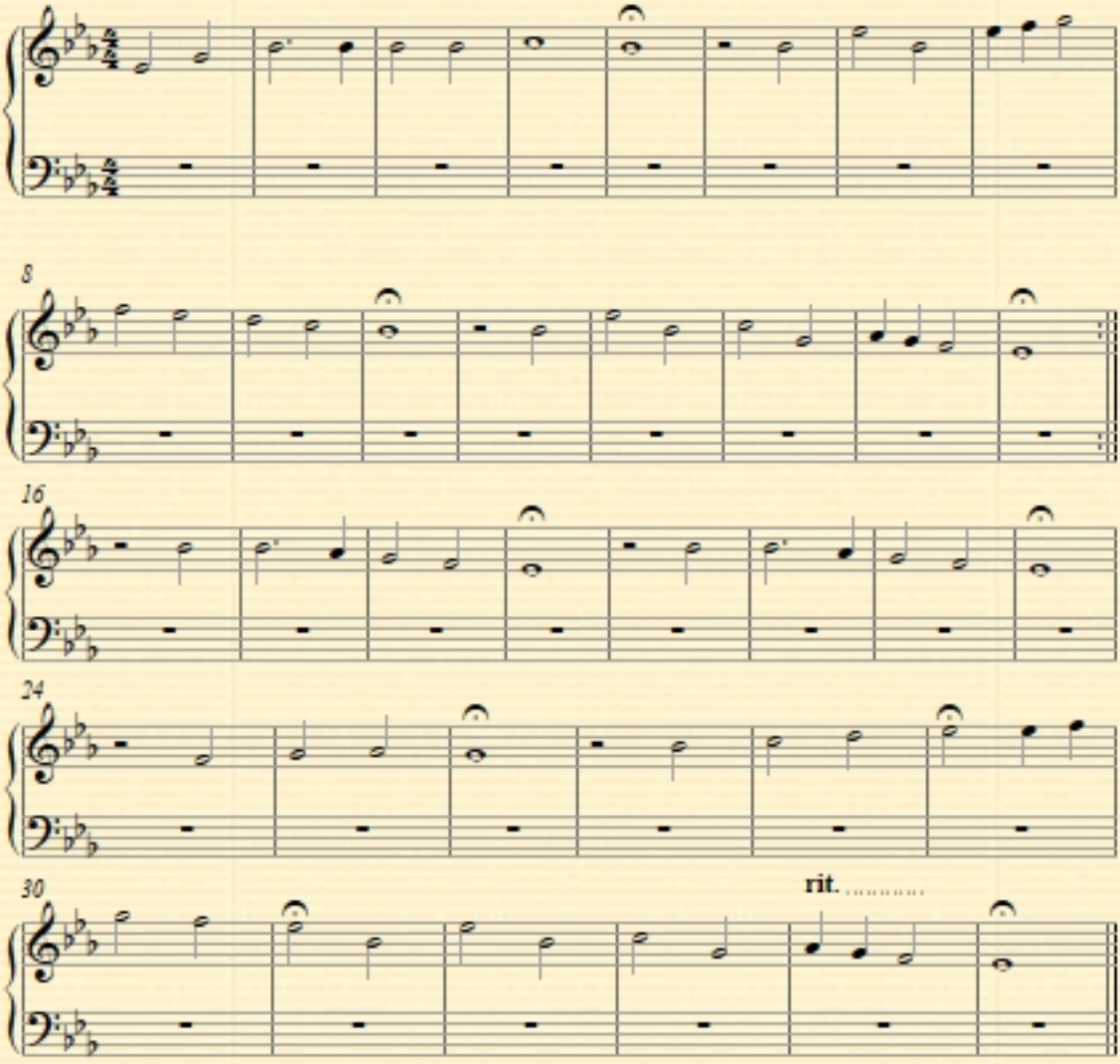

Copyright 2018 by Daniel Léo Simpson
www.danielsimpson.com
soli deo gloria

371 Riemenschneider Harmonized Chorales
Nos. 171 - 180

Daniel Léo Simpson
2018年2月3日
San Carlos, California

179. Wachet auf, ruft uns die Stimme

♩=84

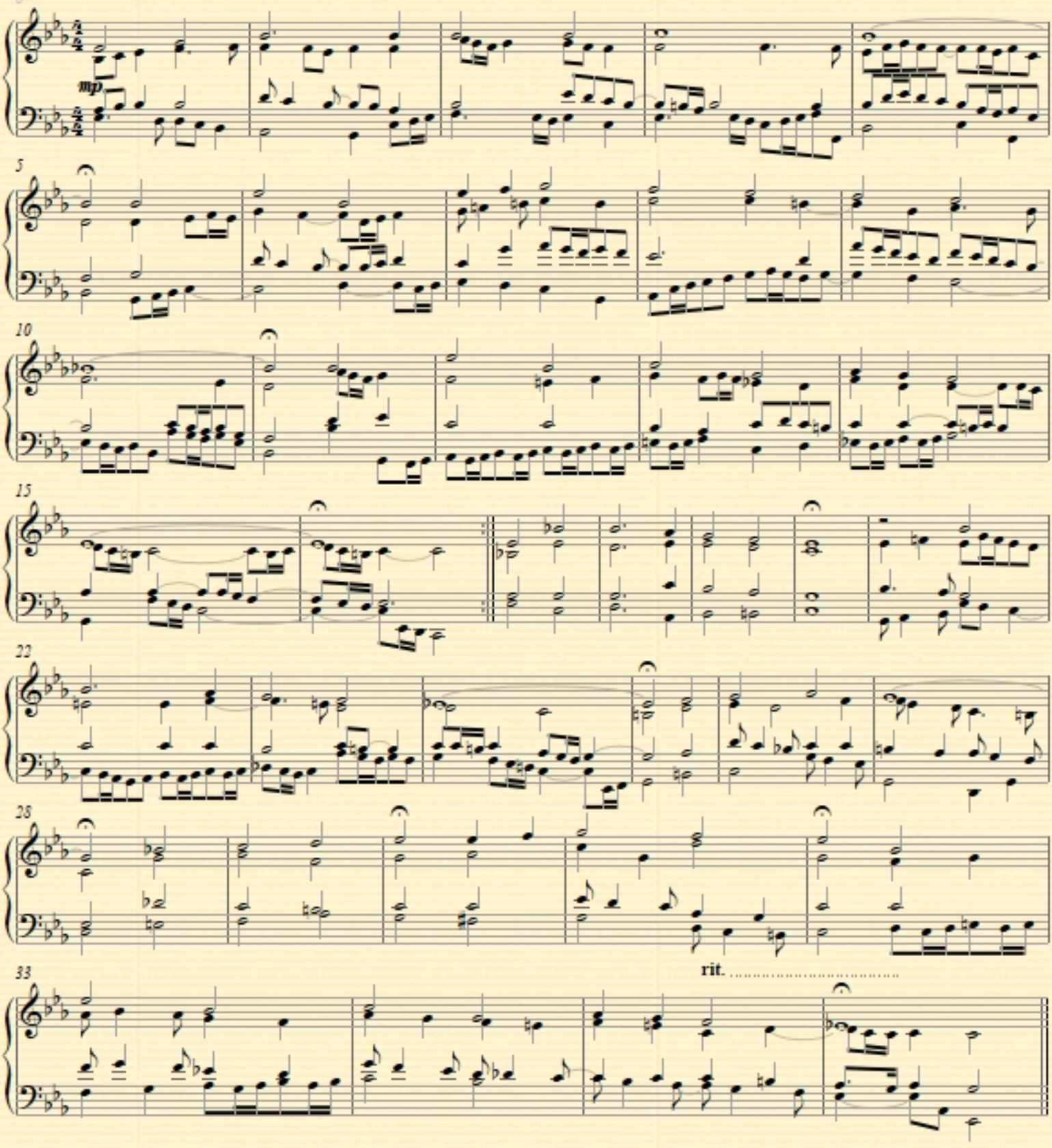

Copyright 2018 by Daniel Leo Simpson
www.danielsimpson.com

371 Riemenschneider Harmonized Chorales

Nos. 171 - 180

Daniel Léo Simpson
2018年2月3日
San Carlos, California

179. Wachet auf, ruft uns die Stimme

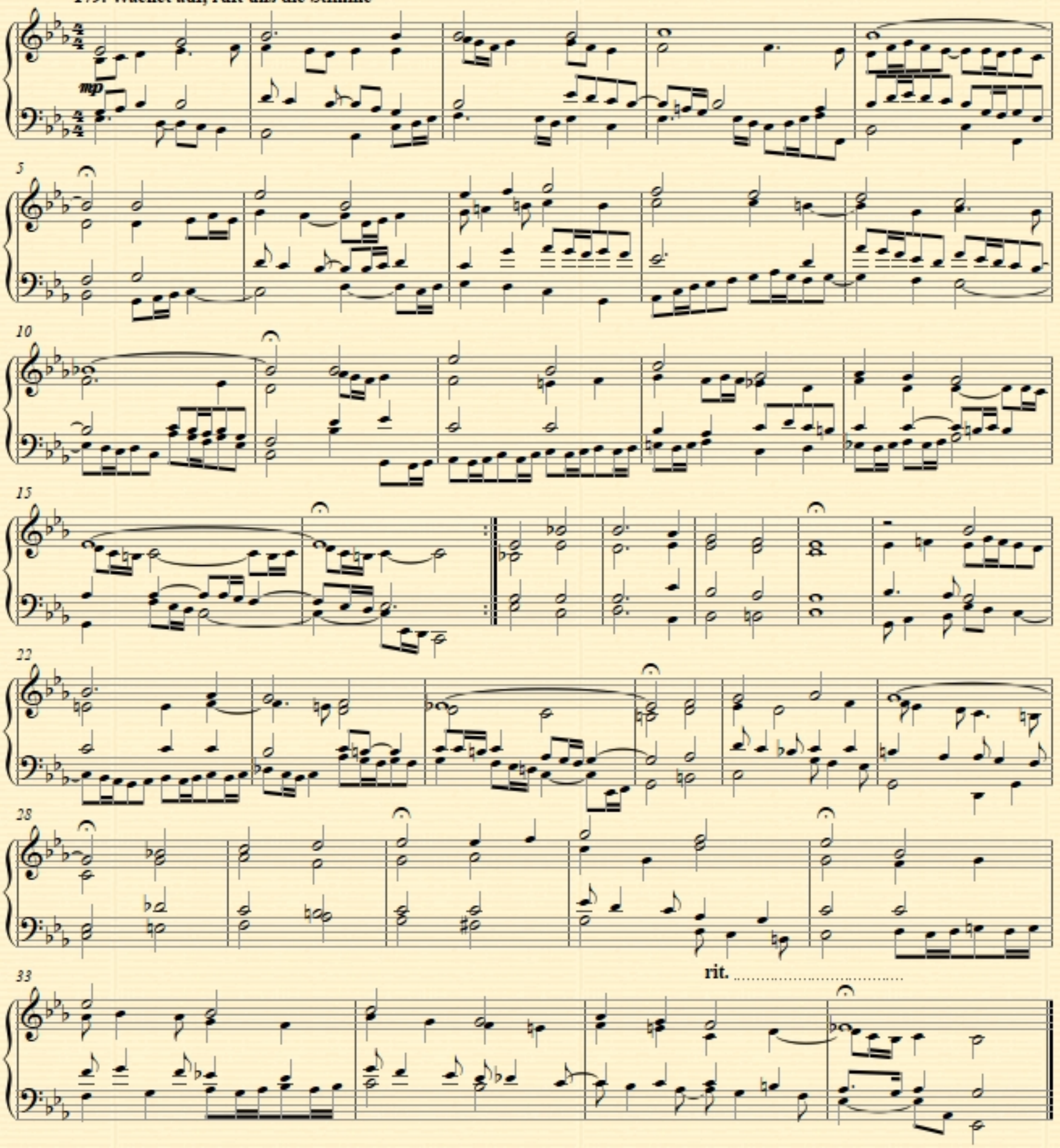

Copyright 2018 by Daniel Léo Simpson
www.danielsimpson.com

371 Riemenschneider Harmonized Chorales

Nos. 171 - 180

Daniel Léo Simpson
2018□ 2□ 9□
San Carlos, California

180. Als Jesus Christus in der Nacht

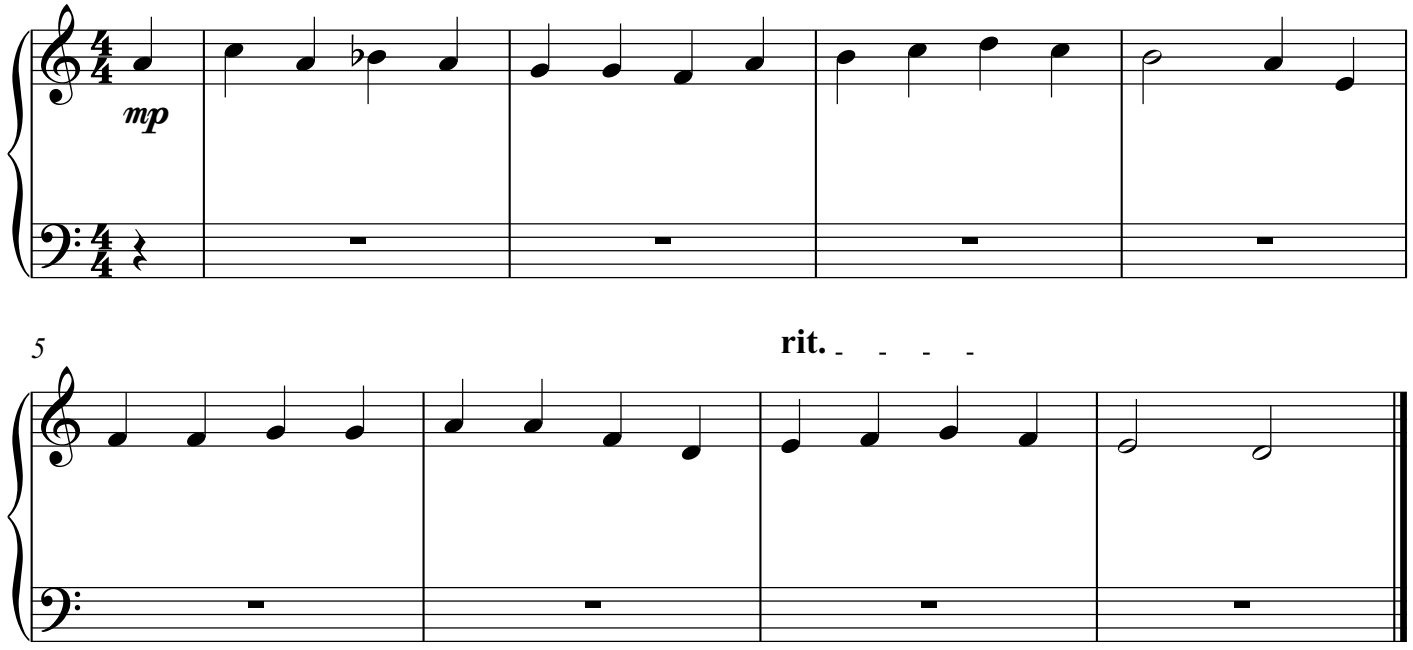

Copyright 2018 by Daniel Léo Simpson
www.danielsimpson.com
cum sancto spiritu

371 Riemenschneider Harmonized Chorales

Nos. 171 - 180

Daniel Léo Simpson
2018□ 2□ 9□
San Carlos, California

180. Als Jesus Christus in der Nacht

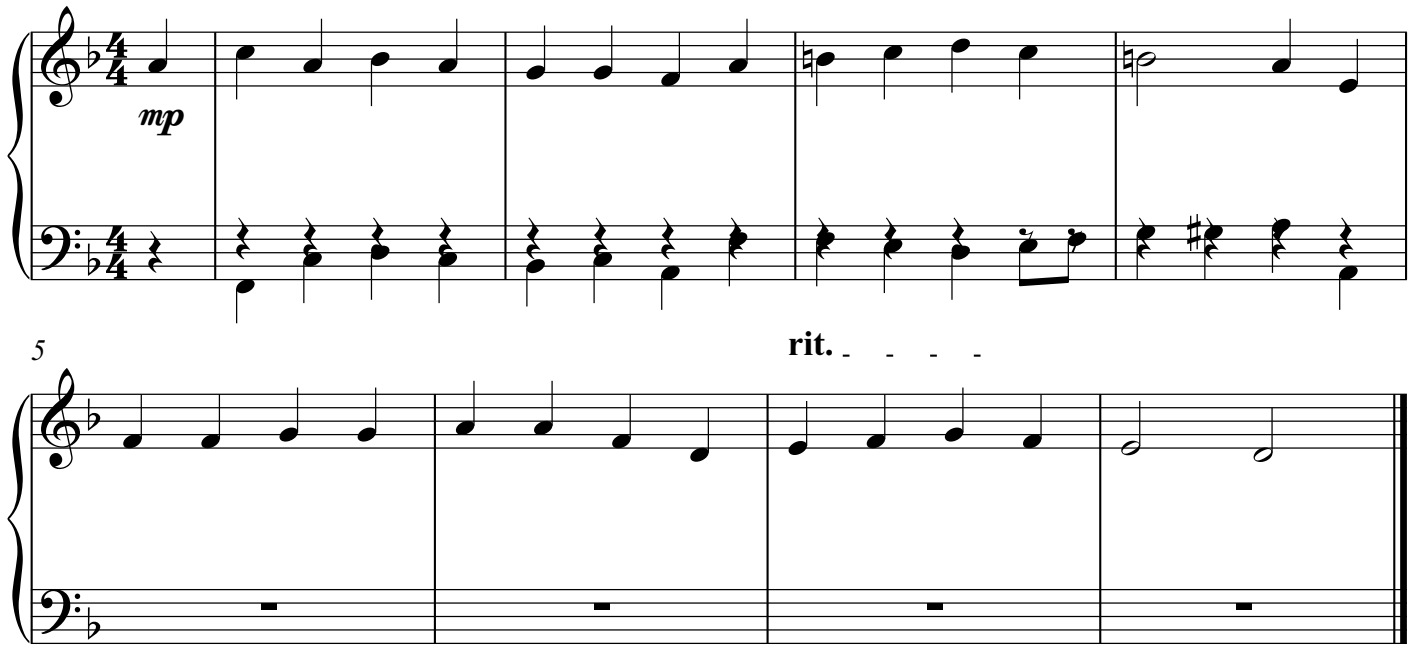

Copyright 2018 by Daniel Léo Simpson

371 Riemenschneider Harmonized Chorales

Nos. 171 - 180

Daniel Léo Simpson
2018□ 2□ 10□
San Carlos, California

180. Als Jesus Christus in der Nacht

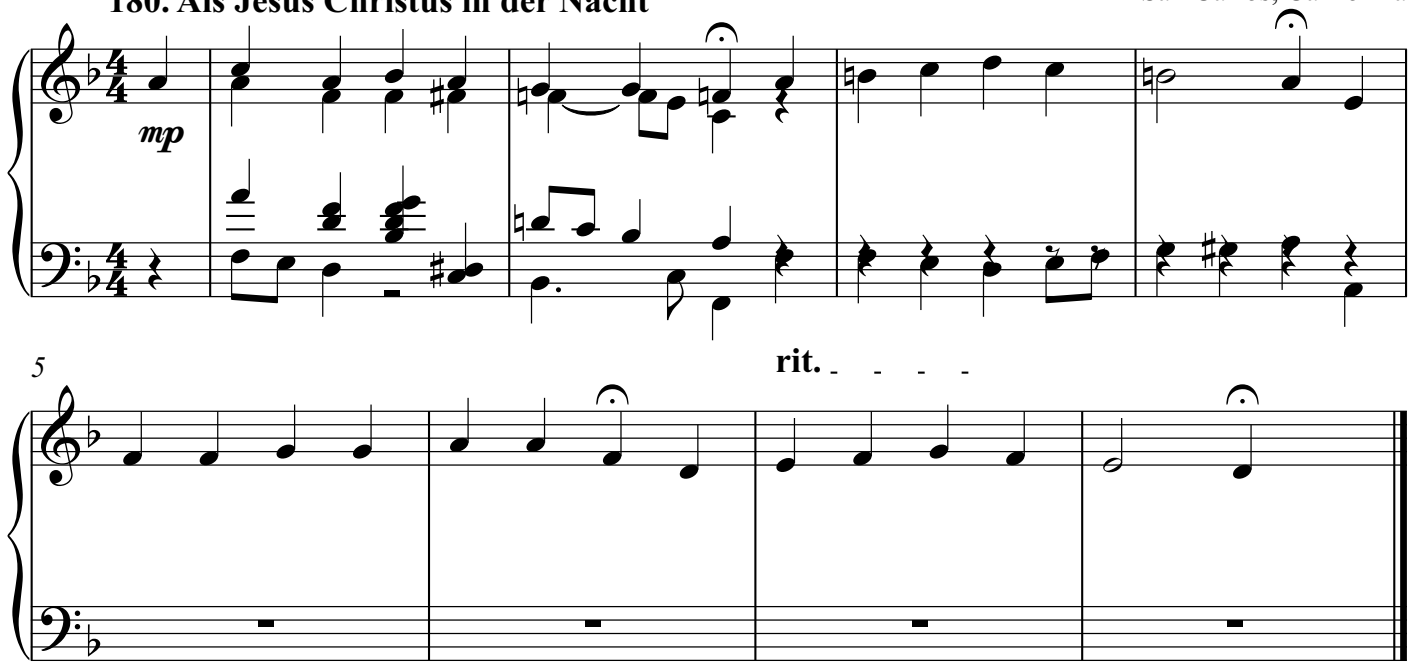

Copyright 2018 by Daniel Léo Simpson

371 Riemenschneider Harmonized Chorales

Nos. 171 - 180

Daniel Léo Simpson
2018□ 2□ 10□
San Carlos, California

180. Als Jesus Christus in der Nacht

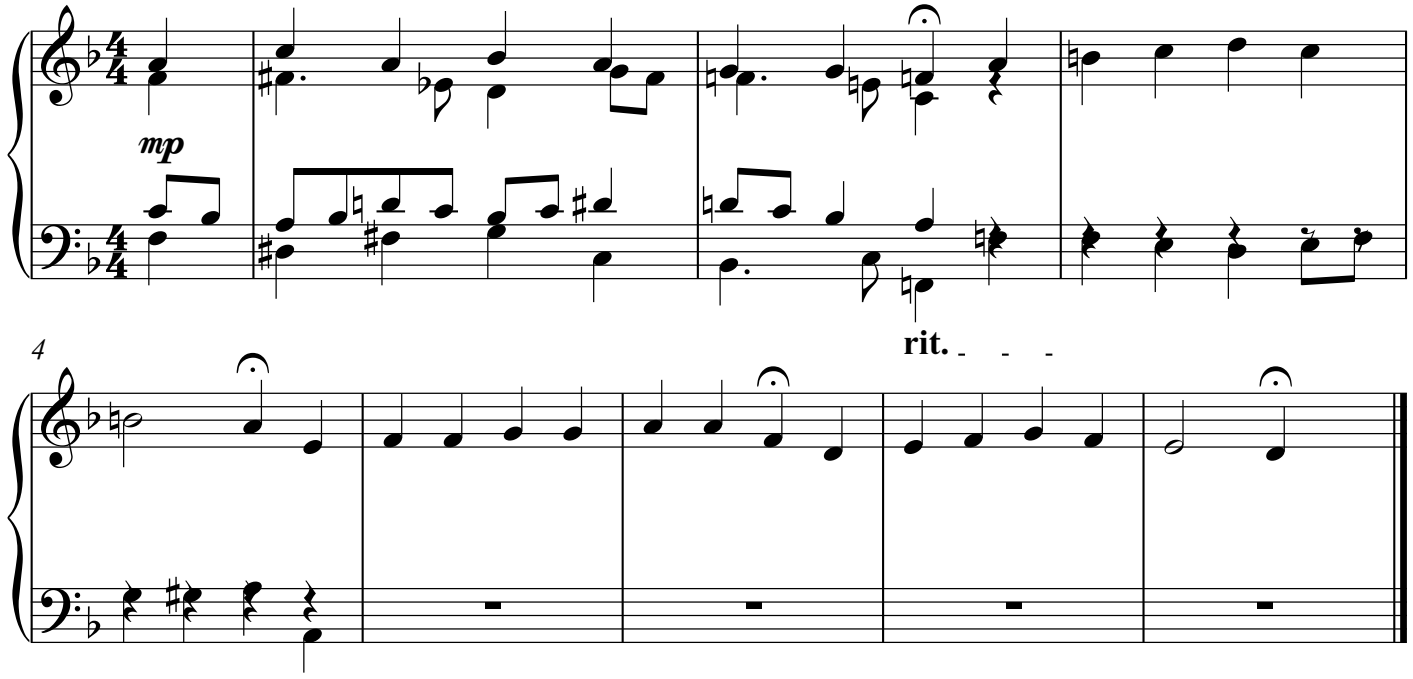

Copyright 2018 by Daniel Léo Simpson

371 Riemenschneider Harmonized Chorales

Nos. 171 - 180

Daniel Léo Simpson
2018□ 2□ 10□
San Carlos, California

180. Als Jesus Christus in der Nacht

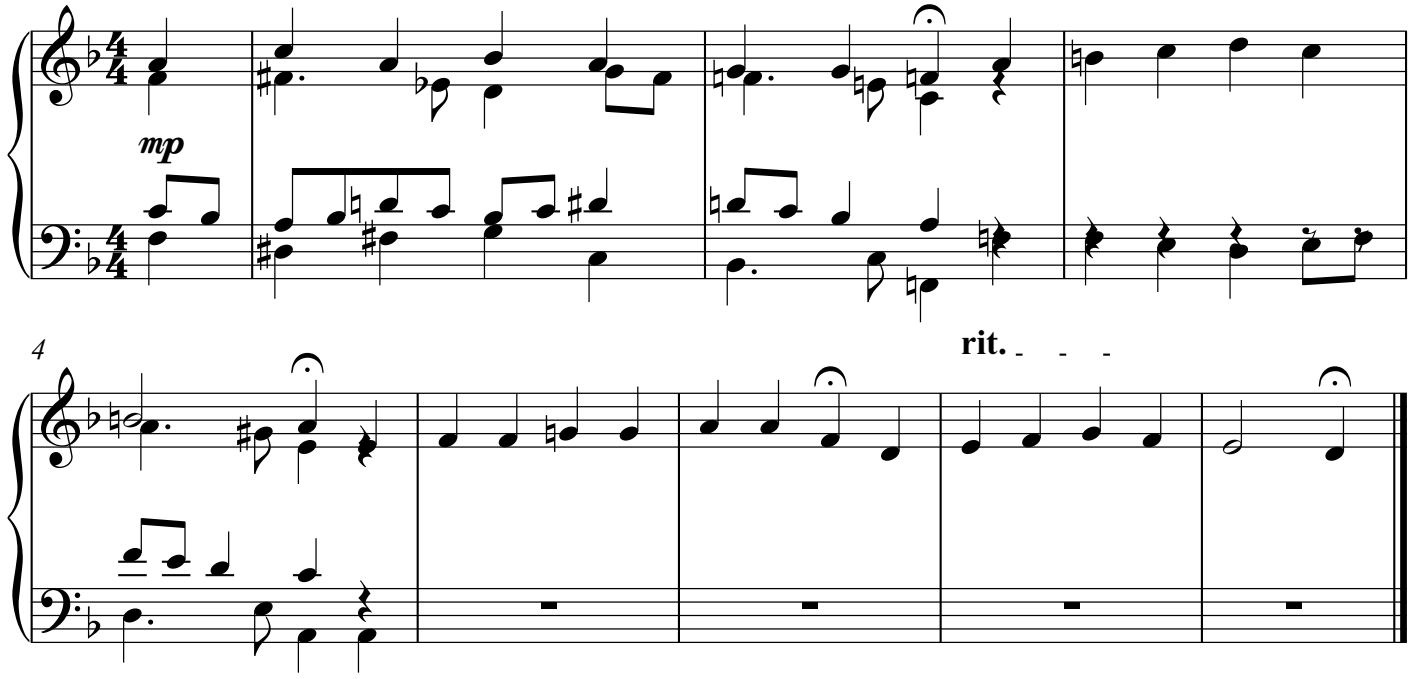

Copyright 2018 by Daniel Léo Simpson

371 Riemenschneider Harmonized Chorales

Nos. 171 - 180

Daniel Léo Simpson
2018□ 2□ 10□
San Carlos, California

180. Als Jesus Christus in der Nacht

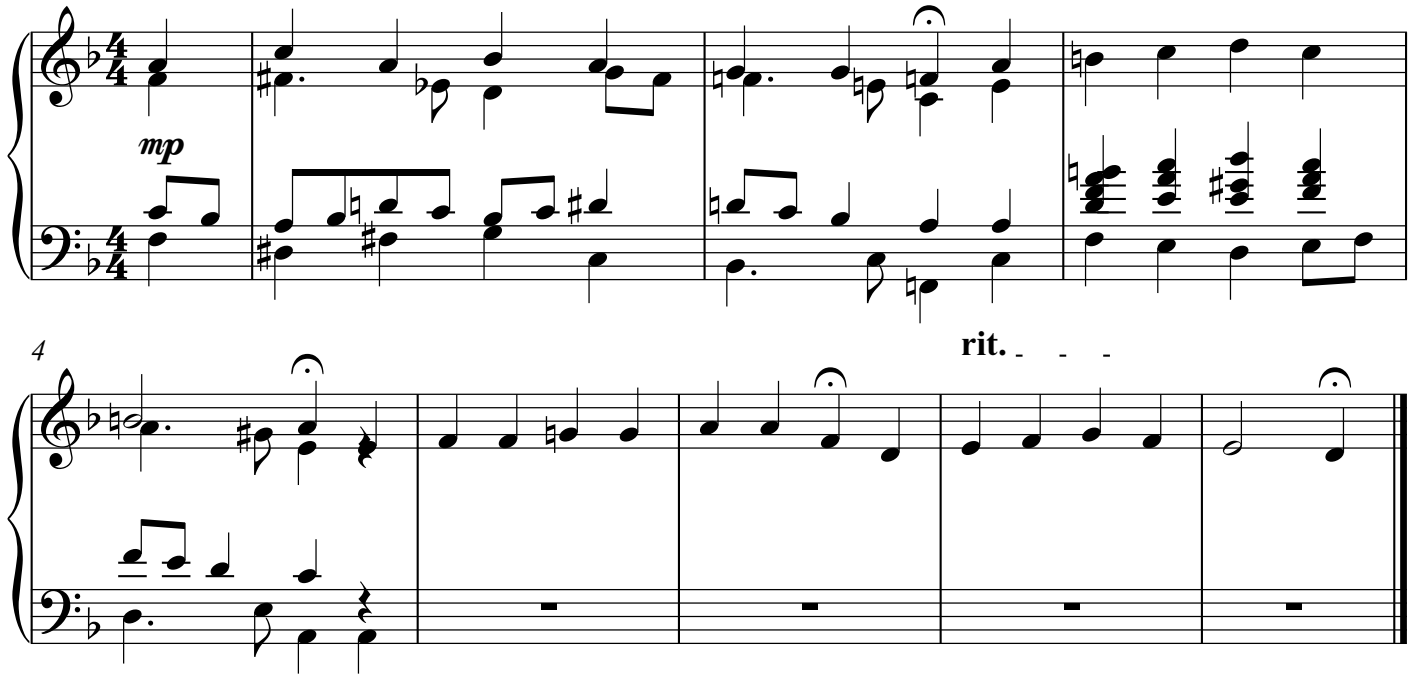

Copyright 2018 by Daniel Léo Simpson

371 Riemenschneider Harmonized Chorales

Nos. 171 - 180

Daniel Léo Simpson
2018□ 2□ 10□
San Carlos, California

180. Als Jesus Christus in der Nacht

Hidden 5ths

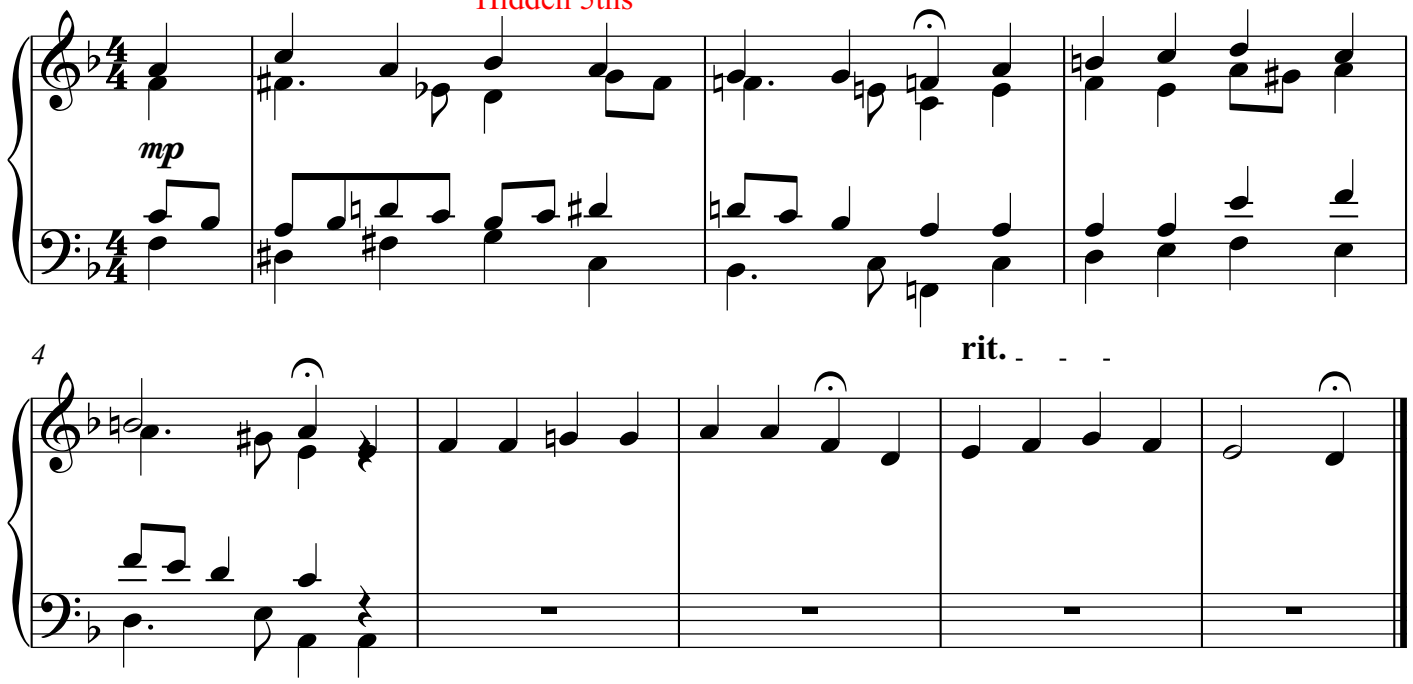

Copyright 2018 by Daniel Léo Simpson
www.danielsimpson.com
cum sancto spiritu

371 Riemenschneider Harmonized Chorales

Nos. 171 - 180

Daniel Léo Simpson
2018□ 2□ 10□
San Carlos, California

180. Als Jesus Christus in der Nacht

Hidden 5ths

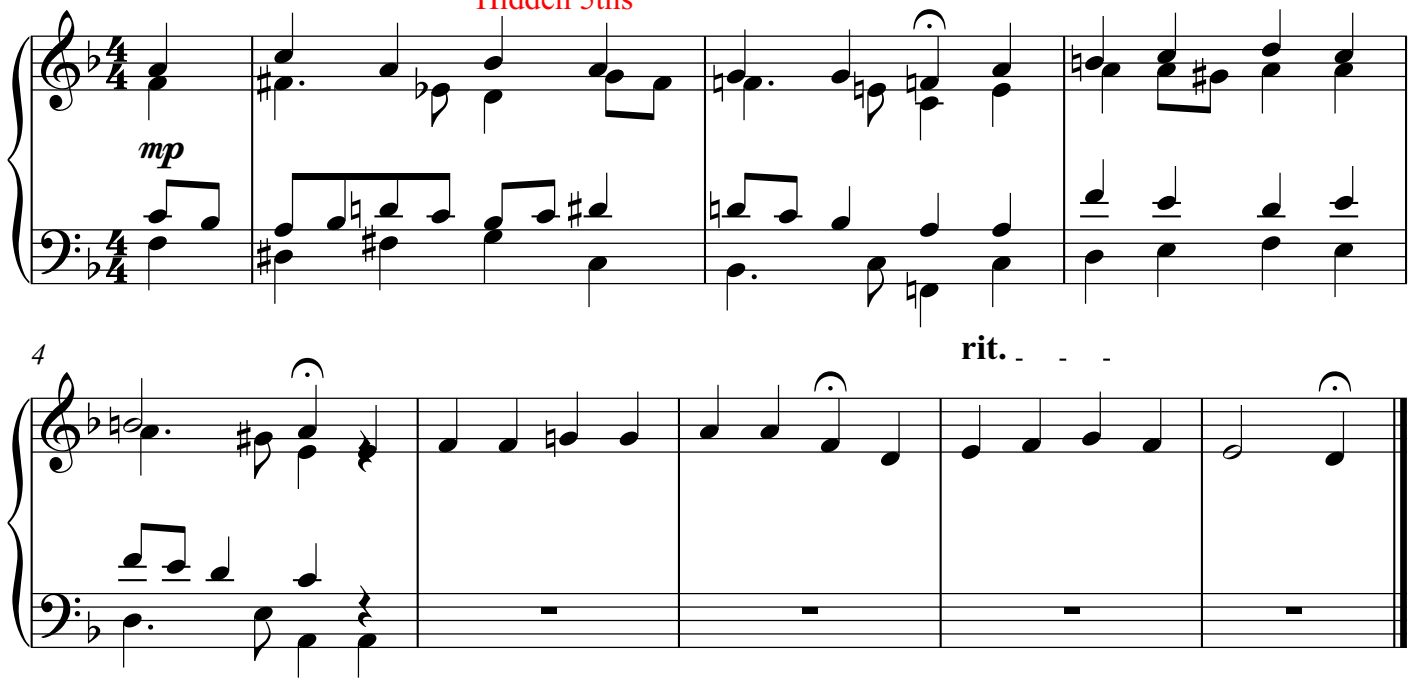

Copyright 2018 by Daniel Léo Simpson
www.danielsimpson.com
cum sancto spiritu

371 Riemenschneider Harmonized Chorales

Nos. 171 - 180

Daniel Léo Simpson
2018□ 2□ 10□
San Carlos, California

180. Als Jesus Christus in der Nacht

Hidden 5ths

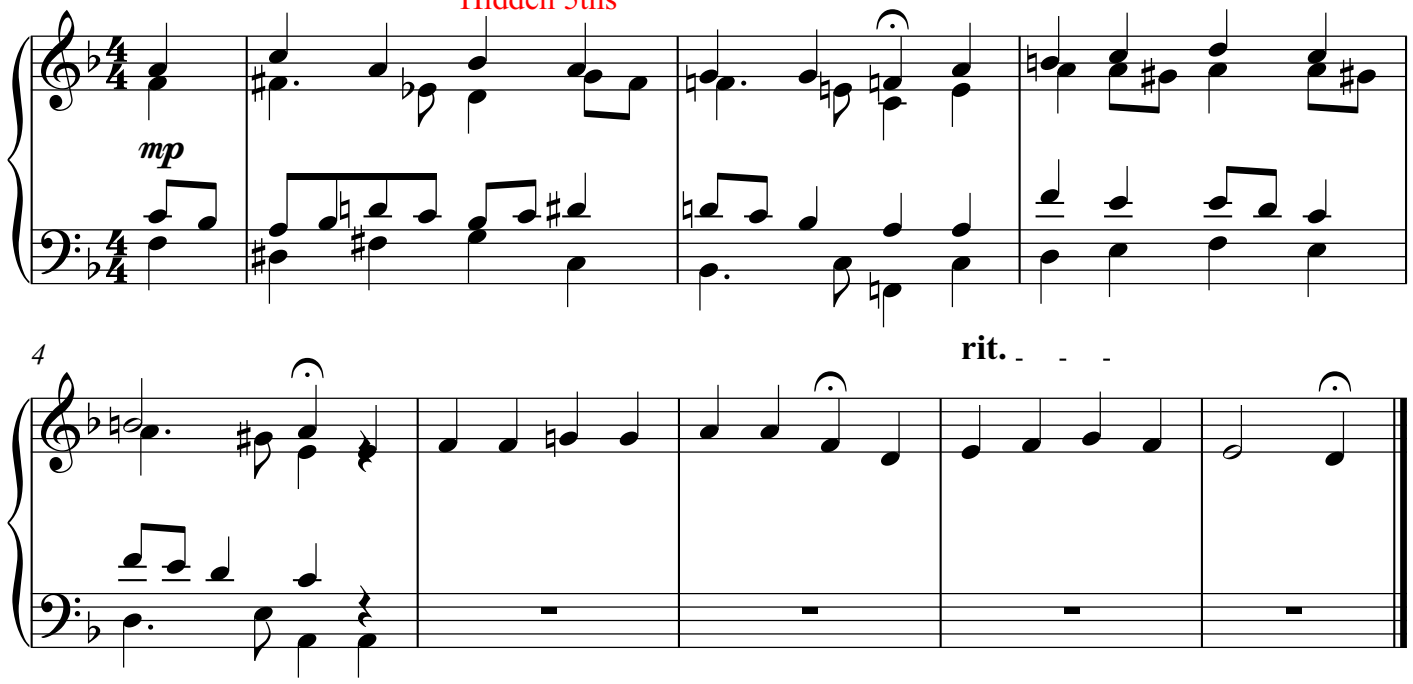

Copyright 2018 by Daniel Léo Simpson
www.danielsimpson.com
cum sancto spiritu

371 Riemenschneider Harmonized Chorales

Nos. 171 - 180

Daniel Léo Simpson
2018□ 2□ 10□
San Carlos, California

180. Als Jesus Christus in der Nacht

Hidden 5ths

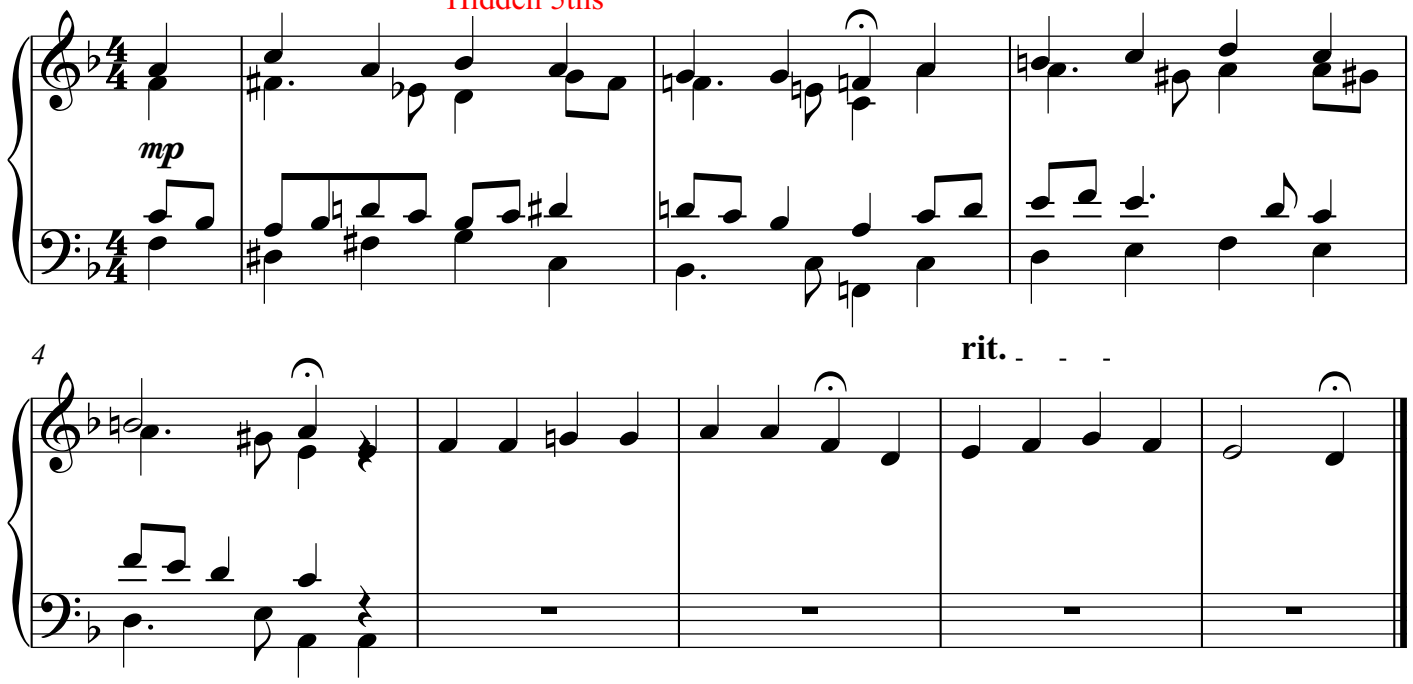

Copyright 2018 by Daniel Léo Simpson
www.danielsimpson.com
cum sancto spiritu

371 Riemenschneider Harmonized Chorales

Nos. 171 - 180

Daniel Léo Simpson
2018□ 2□ 10□
San Carlos, California

180. Als Jesus Christus in der Nacht

Hidden 5ths

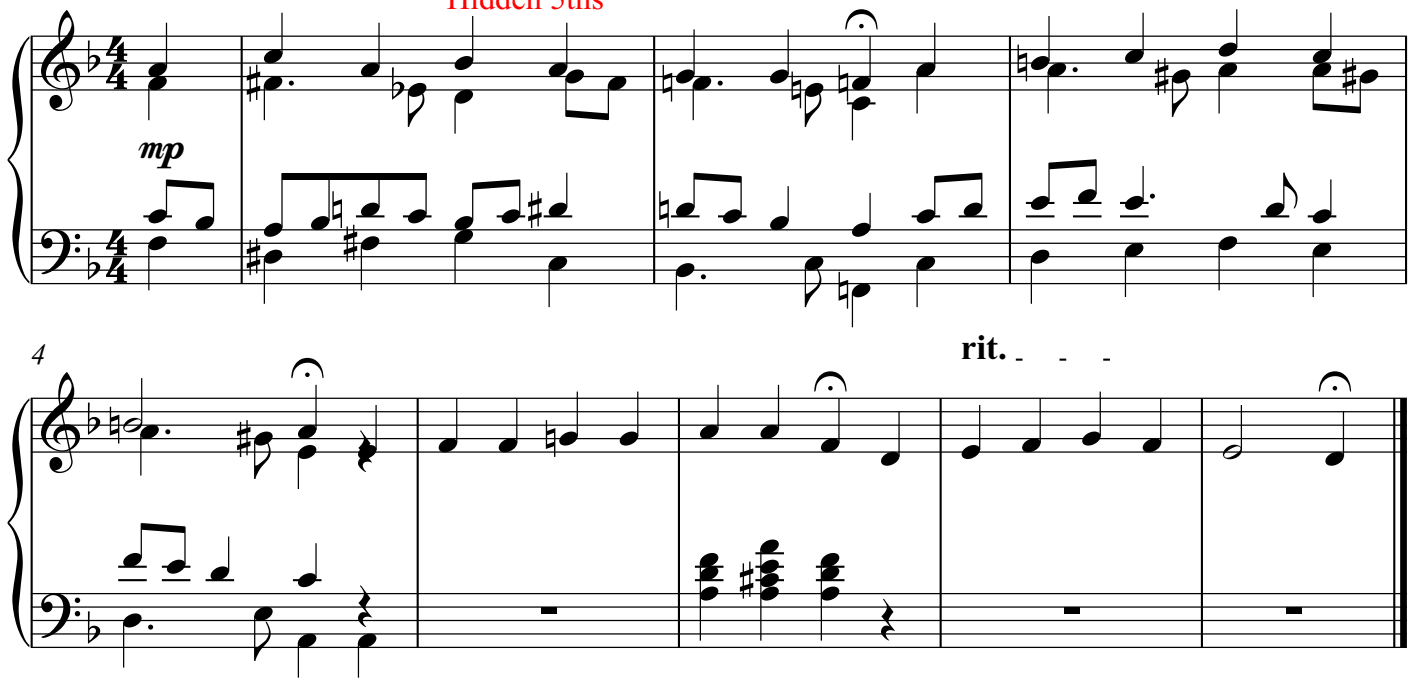

Copyright 2018 by Daniel Léo Simpson
www.danielsimpson.com
cum sancto spiritu

371 Riemenschneider Harmonized Chorales

Nos. 171 - 180

Daniel Léo Simpson
2018□ 2□ 10□
San Carlos, California

180. Als Jesus Christus in der Nacht

Hidden 5ths

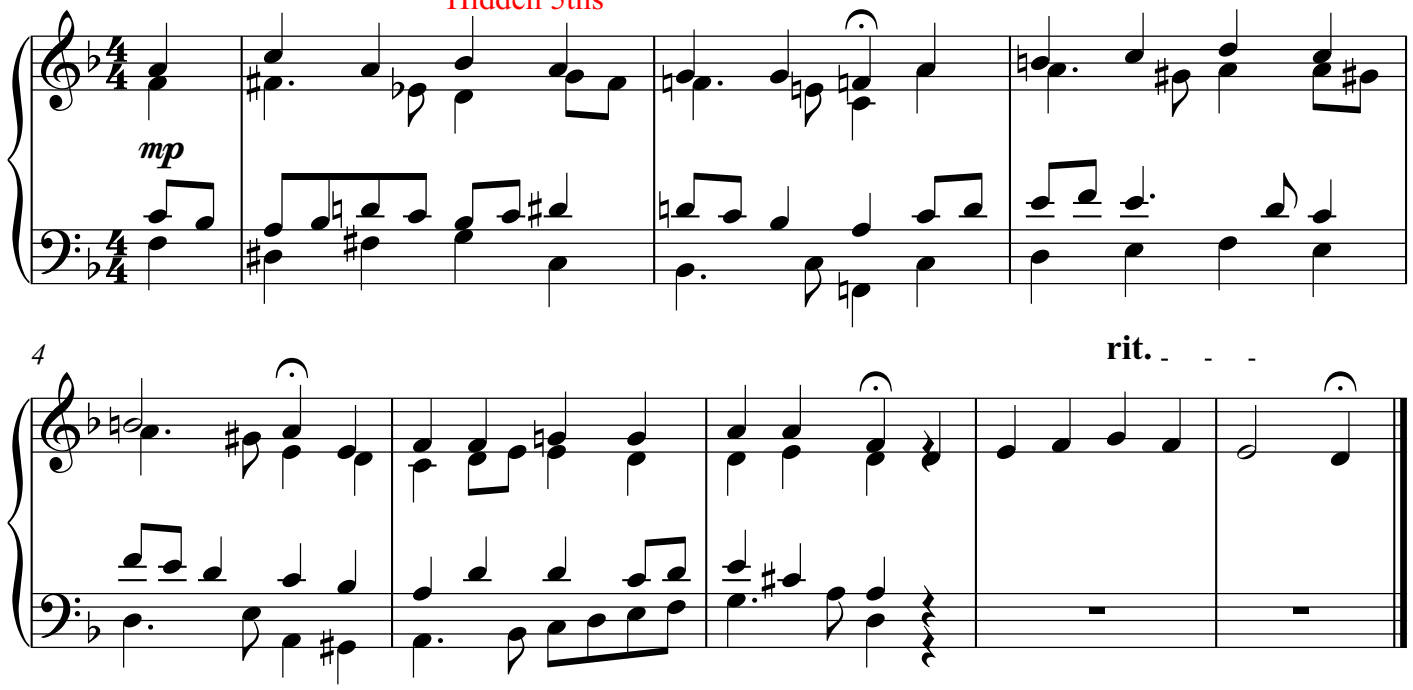

Copyright 2018 by Daniel Léo Simpson
www.danielsimpson.com
cum sancto spiritu

371 Riemenschneider Harmonized Chorales

Nos. 171 - 180

Daniel Léo Simpson
2018□ 2□ 10□
San Carlos, California

180. Als Jesus Christus in der Nacht

Hidden 5ths

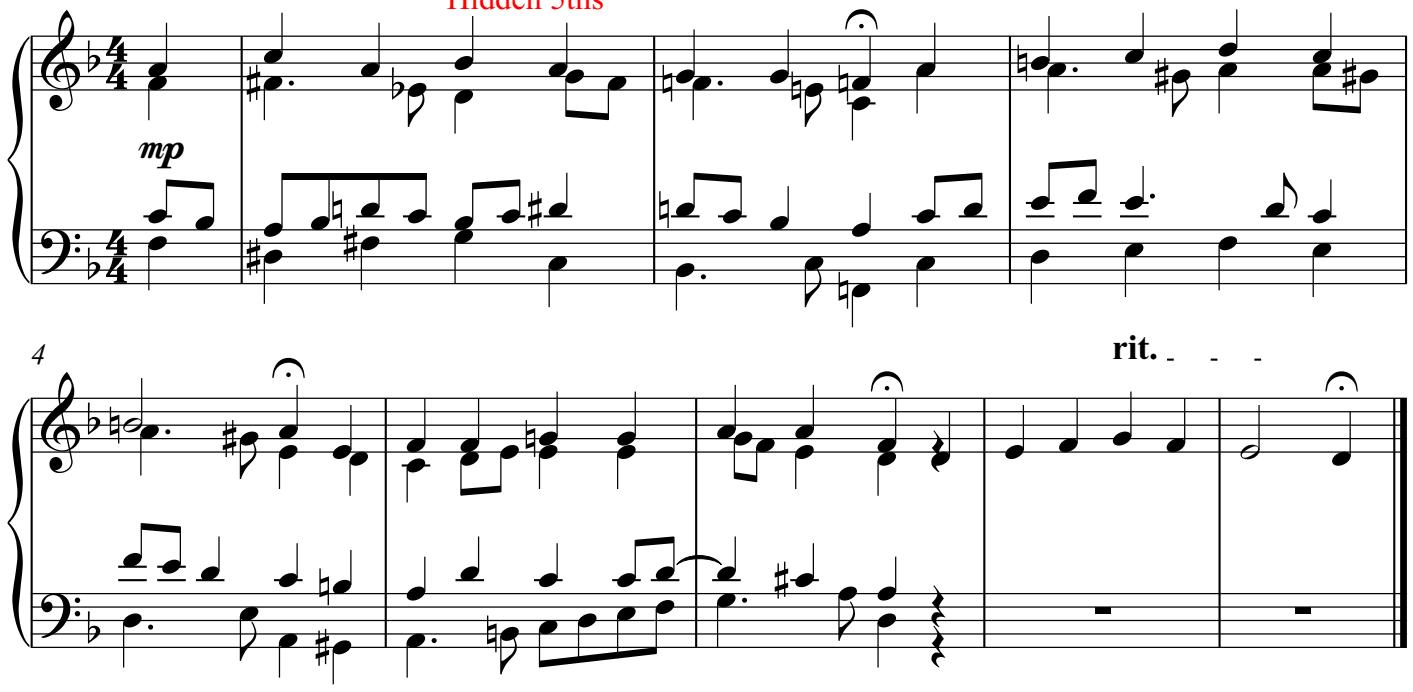

Copyright 2018 by Daniel Léo Simpson
www.danielsimpson.com
cum sancto spiritu

371 Riemenschneider Harmonized Chorales

Nos. 171 - 180

Daniel Léo Simpson
2018□ 2□ 10□
San Carlos, California

180. Als Jesus Christus in der Nacht

Hidden 5ths

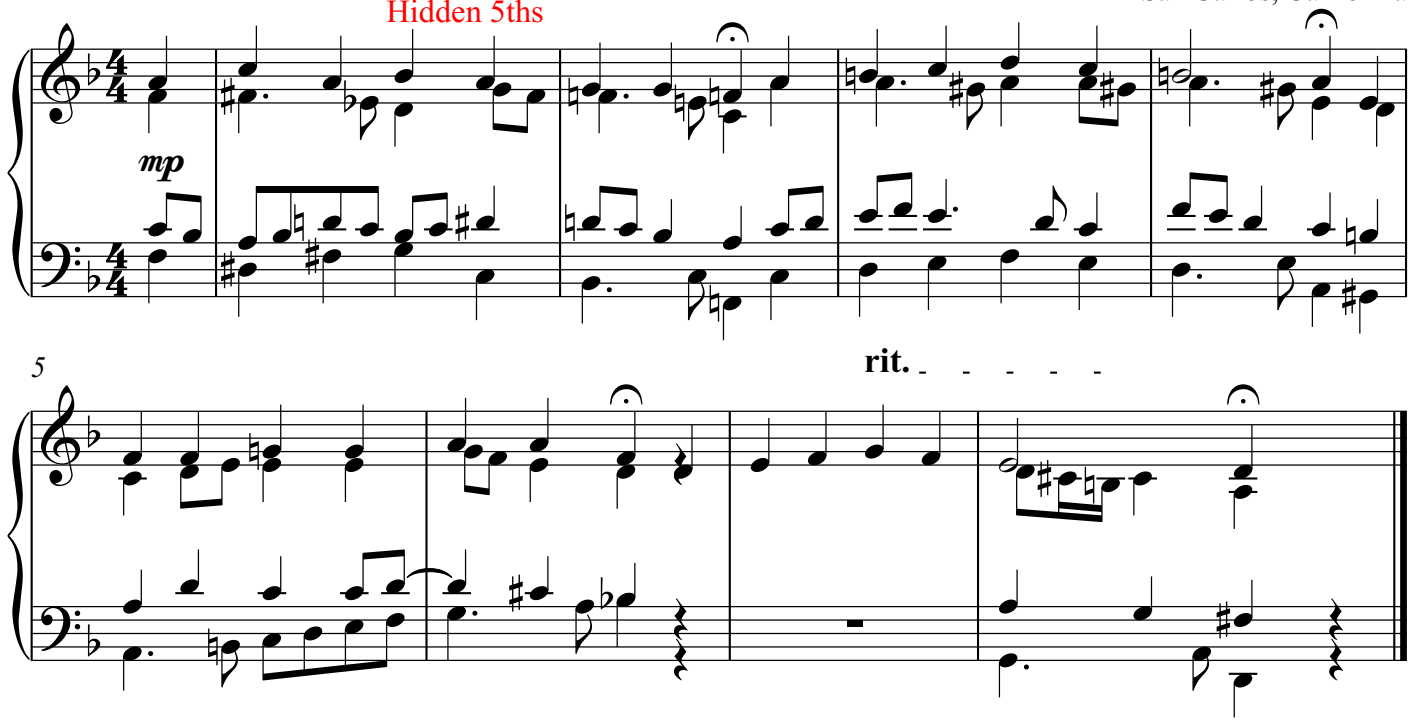

Copyright 2018 by Daniel Léo Simpson

371 Riemenschneider Harmonized Chorales

Nos. 171 - 180

Daniel Léo Simpson
2018□ 2□ 10□
San Carlos, California

180. Als Jesus Christus in der Nacht

Hidden 5ths

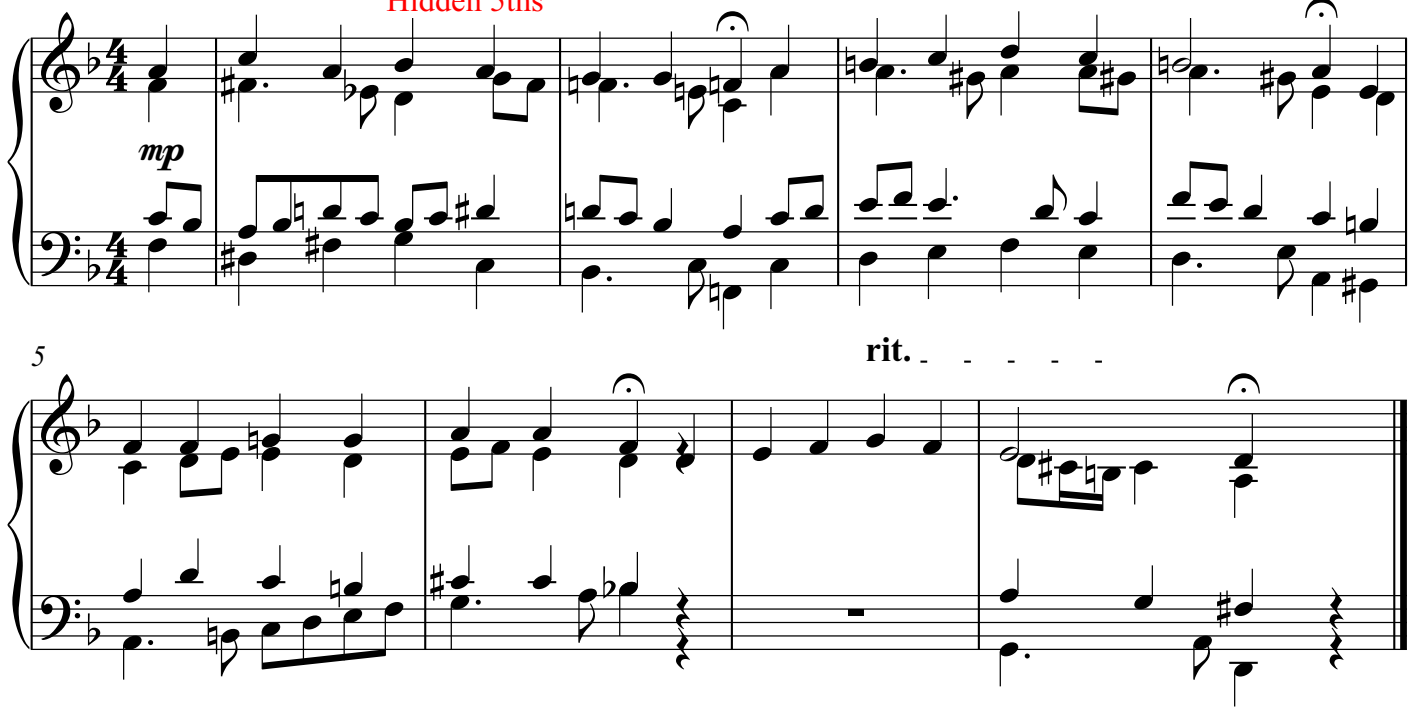

Copyright 2018 by Daniel Léo Simpson

371 Riemenschneider Harmonized Chorales

Nos. 171 - 180

Daniel Léo Simpson
2018□ 2□ 10□
San Carlos, California

180. Als Jesus Christus in der Nacht

Hidden 5ths

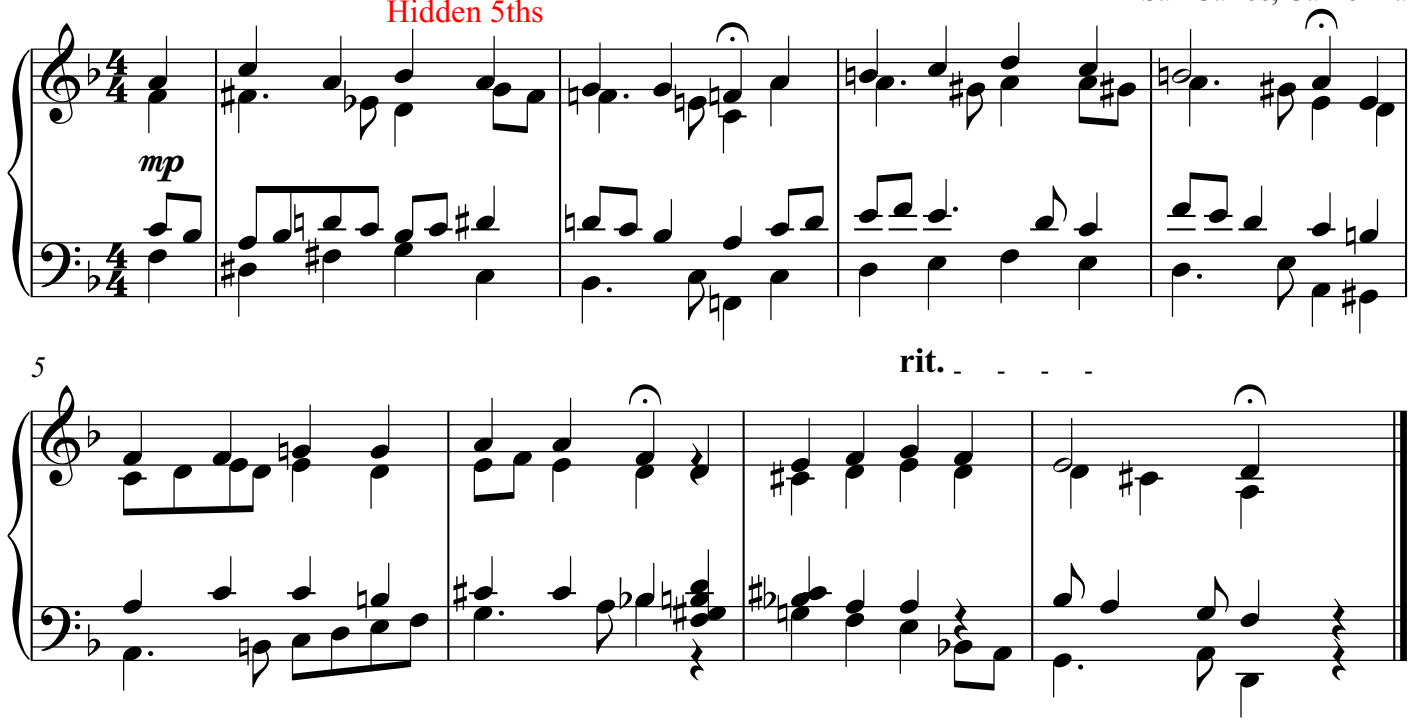

Copyright 2018 by Daniel Léo Simpson
www.danielsimpson.com
cum sancto spiritu

371 Riemenschneider Harmonized Chorales

Nos. 171 - 180

Daniel Léo Simpson
2018□ 2□ 10□
San Carlos, California

180. Als Jesus Christus in der Nacht

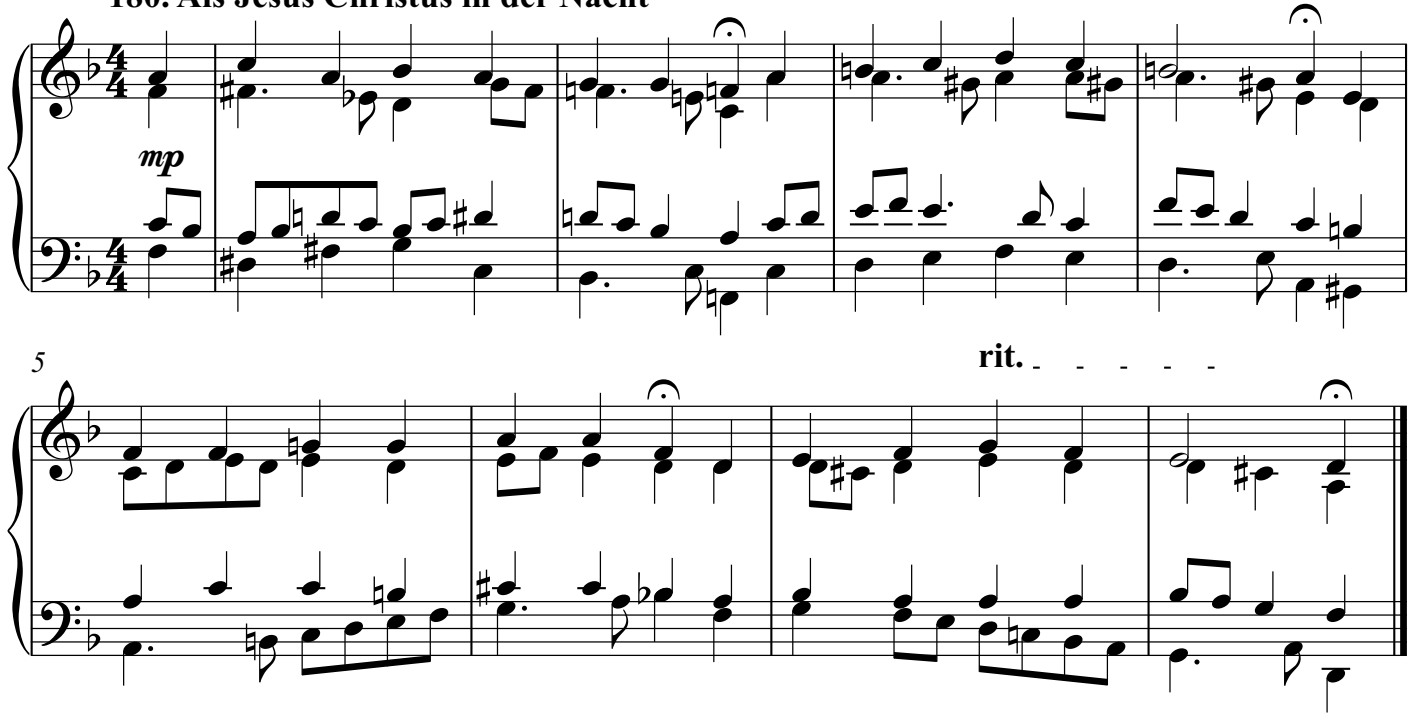

Copyright 2018 by Daniel Léo Simpson

371 Riemenschneider Harmonized Chorales

Nos. 171 - 180

Daniel Léo Simpson
2018□ 2□ 10□
San Carlos, California

180. Als Jesus Christus in der Nacht

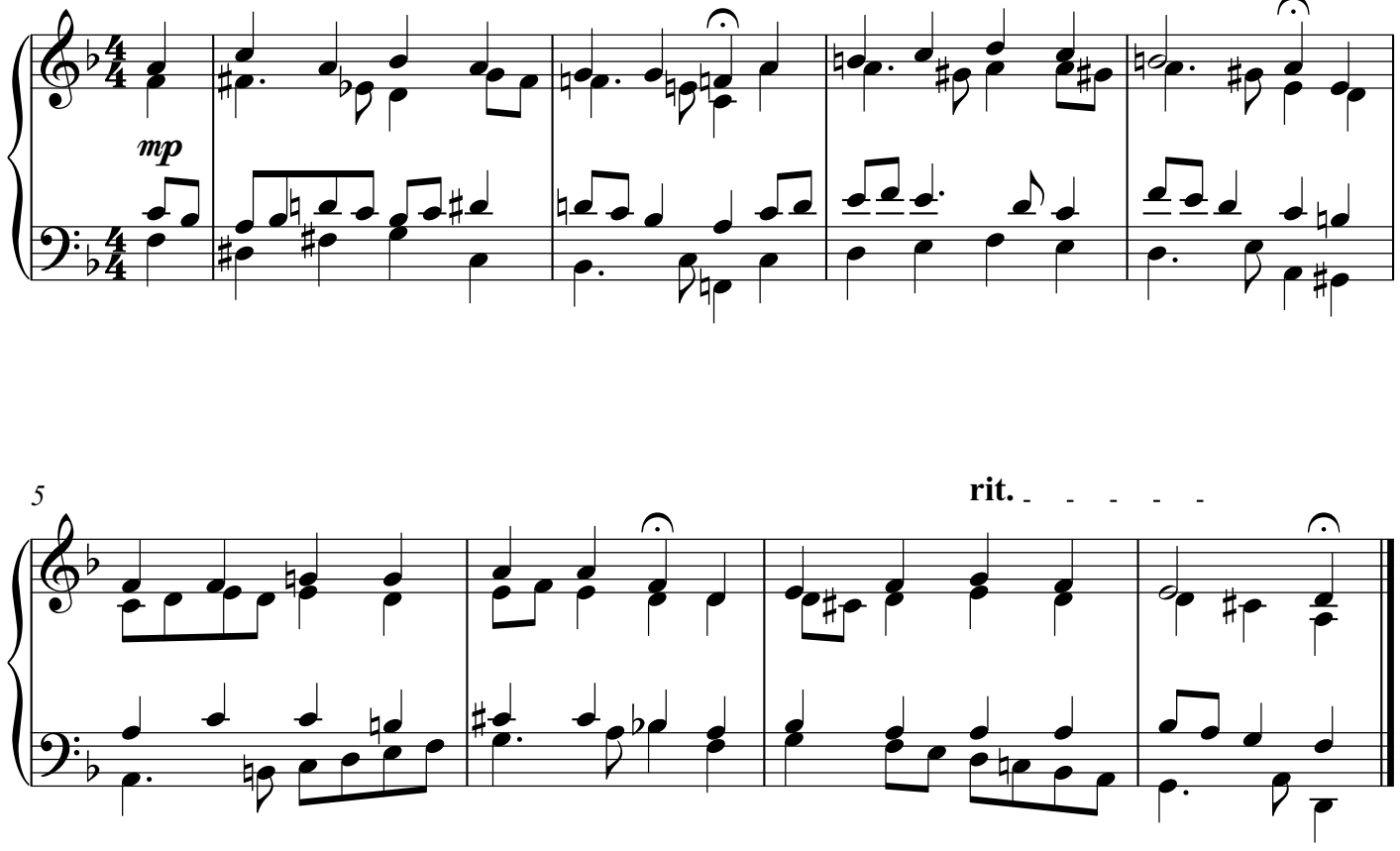

Copyright 2018 by Daniel Léo Simpson

180. Als Jesus Christus in der Nacht

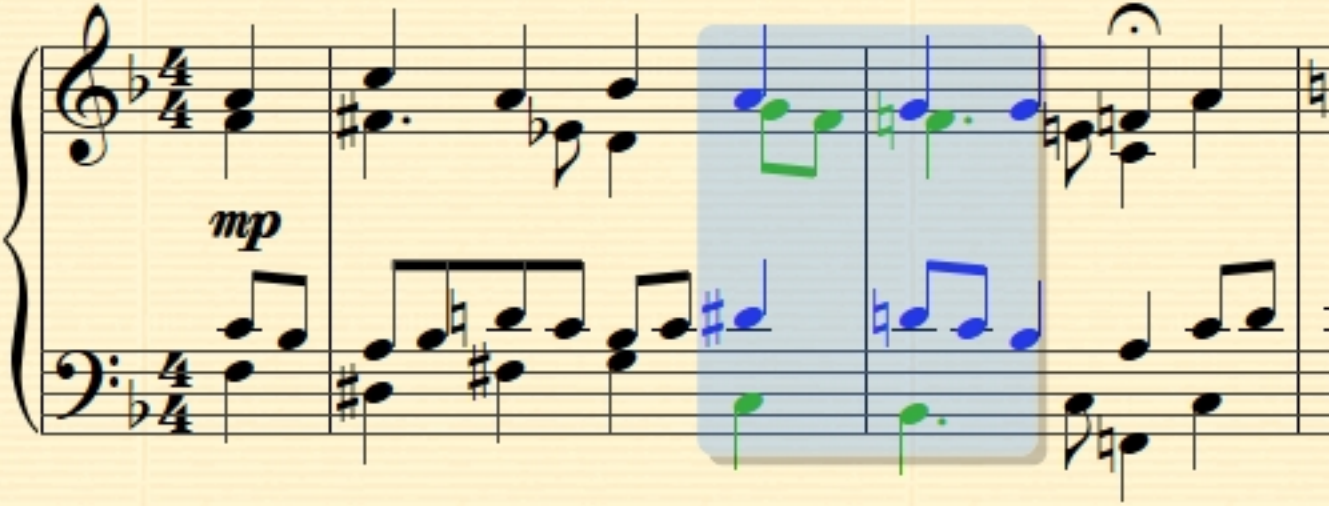

371 Riemenschneider Harmonized Chorales

Nos. 171 - 180

Daniel Léo Simpson
2018年2月10日
San Carlos, California

180. Als Jesus Christus in der Nacht

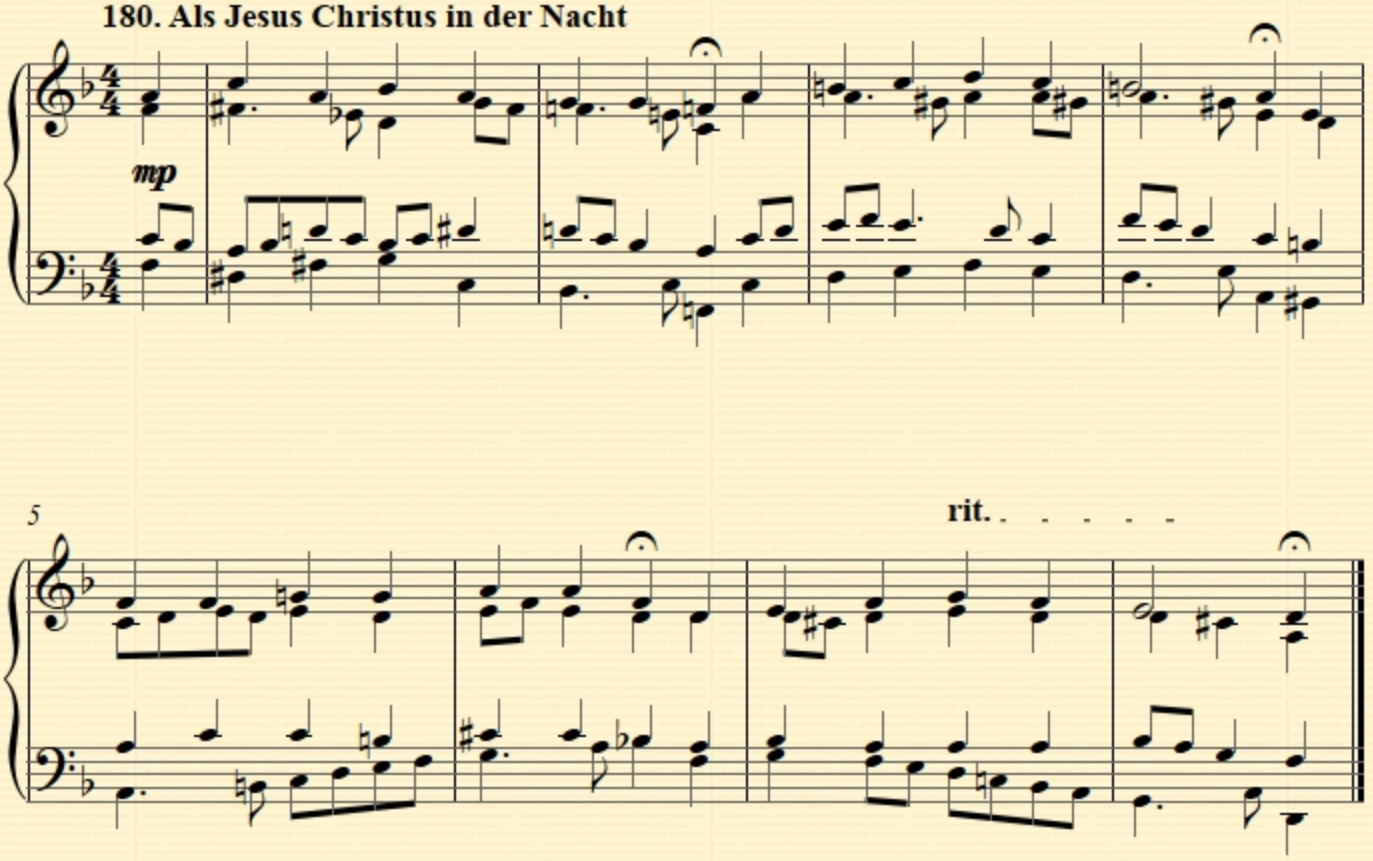

Copyright 2018 by Daniel Léo Simpson