POPULAR EDITION

Luella Coven

I WAS A DREAMER TOO

SONG

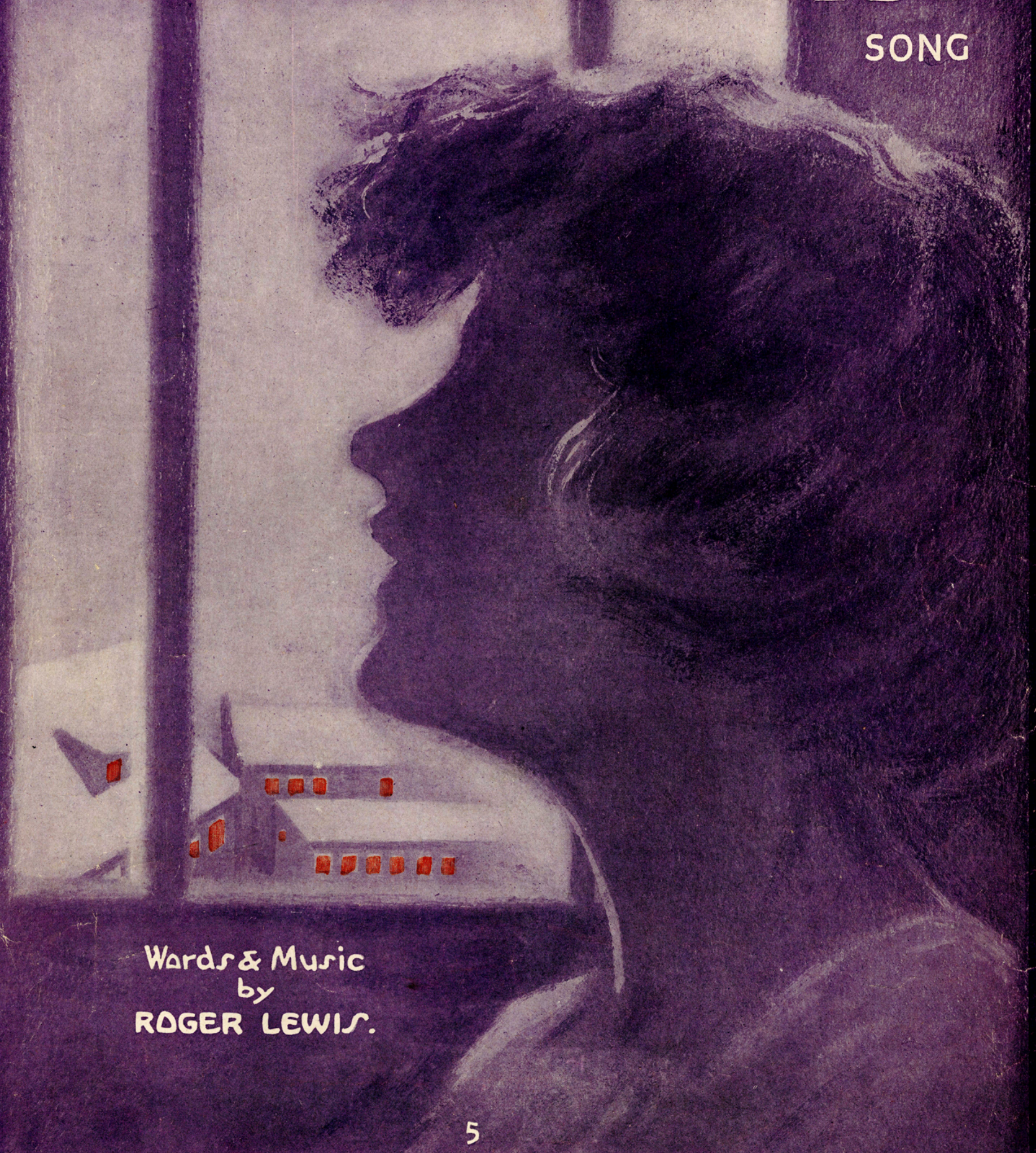

Words & Music
by
ROGER LEWIS.

5

JEROME H. REMICK & CO.
Detroit — New York

I WAS A DREAMER TOO

SONG

Words and Music by
ROGER LEWIS

Valse Andante

PIANO

mf

VOICE
con espressione

Some - where to - night in the moon's sil - v'ry light, A dream - er is dream - ing of me; And I
Dream - er of dreams you are with me, it seems, You're ask - ing if I'm lone - some, too? Let the

rall.

mp a tempo

Copyright MCMXVI by JEROME H. REMICK & Co. New York & Detroit
Copyright, Canada, MCMXVI by Jerome H. Remick & Co.
Propiedad para la Republica Mexicana de Jerome H. Remick & Co. New York y Detroit. Depositada conforme a la ley
Performing rights reserved

rall.

dream of him, too, for the old love I knew Brings back a sweet mem-o - ry:
moon beams, so bright, bring my mes-sage to - night That I am send-ing to you.

rall.

REFRAIN

Dreamily

I dream'd that with wealth I'd be hap - py, I thought I'd for-

p-mf

get through the years, But my heart grew so cold In that

man-sion of gold, My dia-monds were noth - ing but tears; I

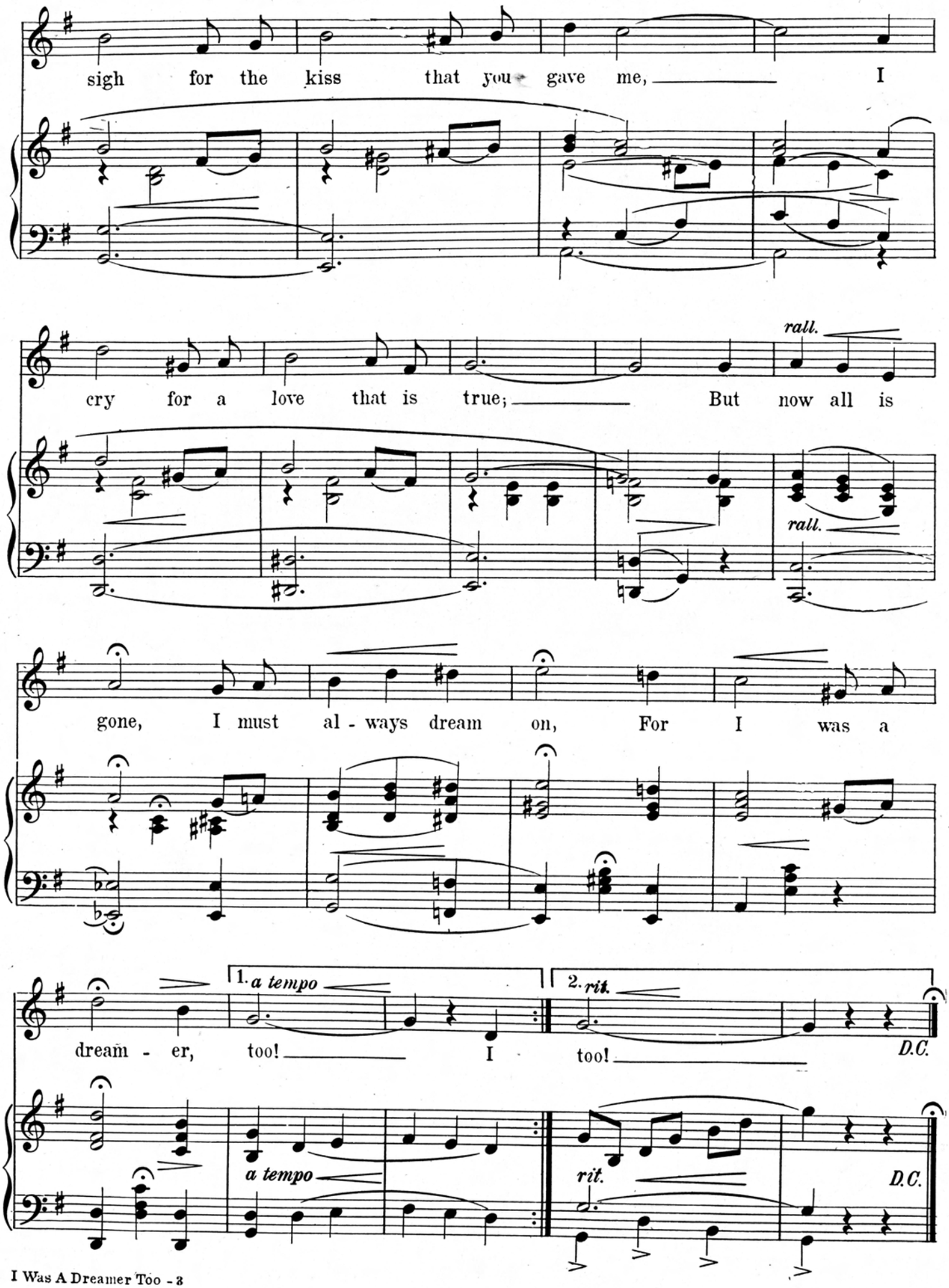
sigh for the kiss that you gave me, I
cry for a love that is true; But now all is
rall.
rall.
gone, I must al - ways dream on, For I was a
dream - er, too! I too!
1. a tempo
2. rit.
D.C.
a tempo
rit.
D.C.