

# Overture to the Pirates of Penzance

Arthur Sullivan

Allegro Maestoso

$\text{♩} = 120$

8

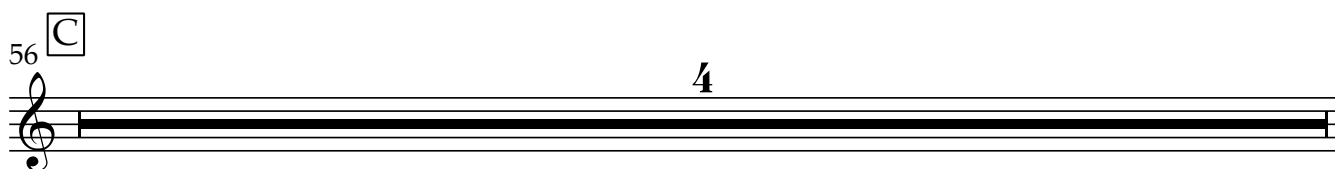
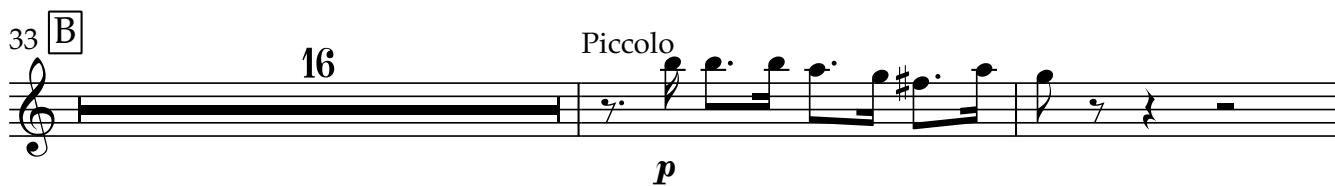
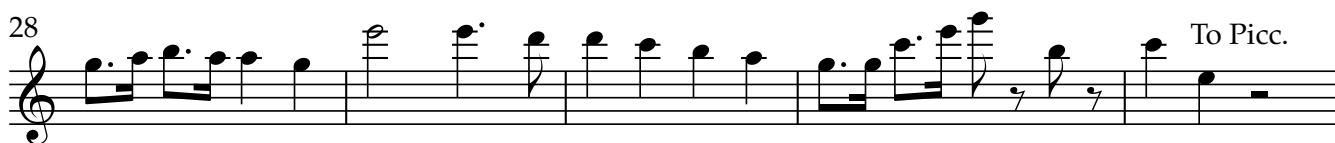
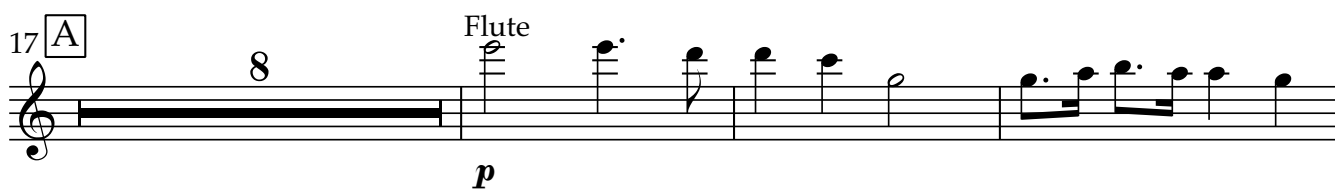

60 

65

65

70

*f* *p* **D** rall.

75 **Cadenza** E **Andante**  
 ♩ = 66 18

96 2 To Picc. rit.

102 **Allegro Vivace**  
[F]  $\text{♩} = 100$  Piccolo

*p*

[illegible]

113

117

*ff*

121 G

126

132

137

141

145 H

172

177

185 K

202 Piccolo

*f* ————— *ff*

206

*p*

211

**L**

*p*

216

*p*

221

*p*

226

**M**

*ff*

232

*p*

237

To Fl.

*p*

243

**N**

7

Flute

*p*

253

[illegible]

266

274  To Picc.  **P** Piccolo  **Più Vivace**                                                                                                     

[illegible][illegible]

294

295

296

297

298

299

300

301

302

303

304

305

306

307

308

309

310

311

312

313

314

315

316

317

318

319

320

321

322

299

[illegible]