

EXPORT EDITION.

E842
217
c.1

BURLINGTON BERTIE FROM BOW.

Written
and Composed
BY
William Hargreaves

Sung
by

MISS ELLA
SHIELDS

Copyright.

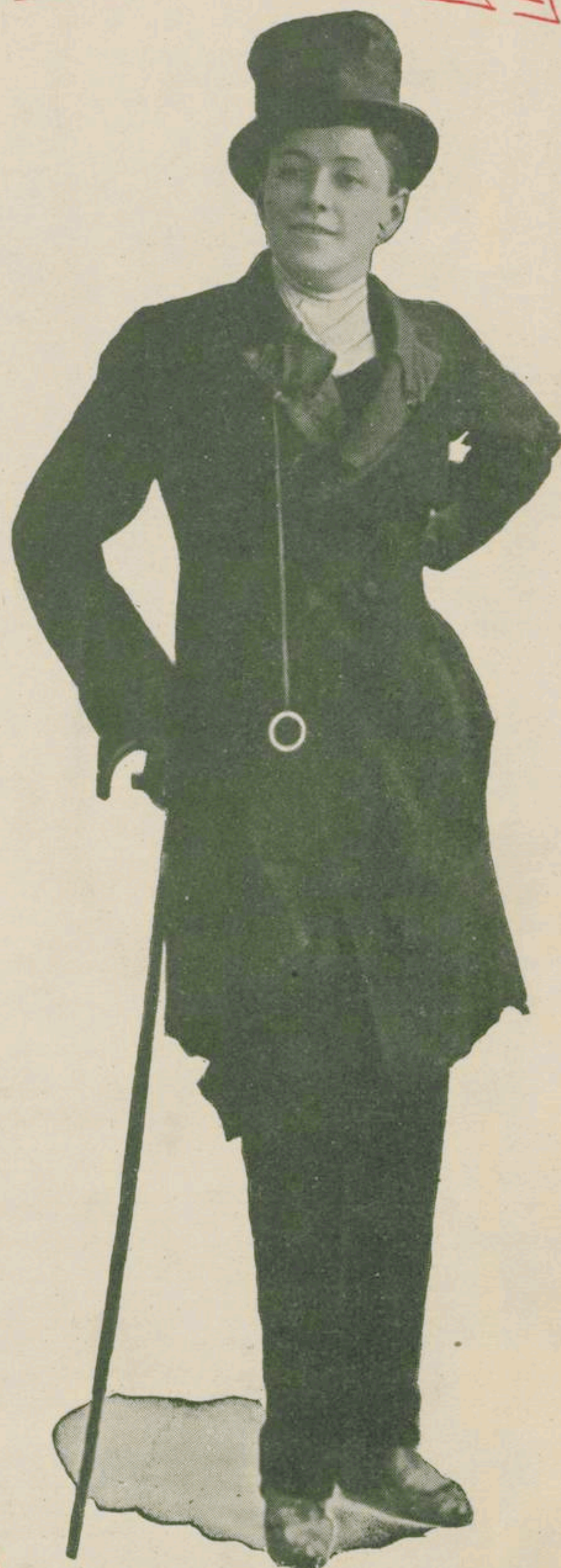

PHOTO, VAN TROLGA, PUTNEY.

Price 2/- net

BURLINGTON BERTIE FROM BOW.

Written and Composed by

WILLIAM HARGREAVES.

Tempo di Valse.

PIANO. *ff*

KEY E minor. (Lah is E.)

1. I'm Bert — Praps you've
 2. I stroll — with Lord
 3. I smile, — con - des -
 4. My pose, — tho' i -

heard of me, Bert, — you've had word of me,
 Hur - ling - ton, roll — in the Bur - ling - ton,
 cend - ing - ly while — they're ex - tend - ing me —
 ron - i - cal — shows — that my mon - o - cle

|| 1, :1, :t, | de :— :— | r :r :m | f :— :— | m :f :m | r :d :r | }

Jog-ging a - long, heart-y and strong, liv-ing on plates of fresh
 Call for Cham-pagne, walk out a - gain, come back and bor-row the
 cheer up - on cheer, When I ap-pear— Cap-tain with my Po-lo
 holds up my face, keeps it in place, stops it from slip-ping a -

|| m :— :— | — : :m. | m :— :— | — :— :— | — :t, :d | r :d :t, | }

air, _____ I dress _____ up in fash-ion, and,
 ink, _____ I live _____ most ex-pen-sive, like
 team, _____ So strict _____ are my peo-ple, they're
 -way, _____ Ci-gars _____ I smoke thou-sands, I

|| d :1, :1, | 1, :t, :d | t, :— :— | — :— :t, | d :r :m | t, :1, :t, | }

when I am feel-ing de-press'd, _____ I shave from my cuff all the
 Tom Lip-ton I'm in the swim, _____ He's got so much 'oof' that he
 Wil-liam the Con-quer-or's strain, _____ If they ev-er knew, I'd been
 us-ual-ly deal in the Strand, _____ But you've got to take care, when you're

|| d :r :m | t, :1, :t, | d :t, :1 | d :t, :1, | r :— :— | — :— ||

whis-kers and fluff, stick my hat on and tod-dle up West. _____
 sleeps on the roof, and I live in the room ov-er him. _____
 talk-ing to you why, they'd nev-er look at me a-gain. _____
 get-ting them there or some id-iot might stand on your hand. _____

CHORUS.

Gmaj : s, | d : d : d | d : r : m | d : d : d | d : r : m | d : r : m |

I'm Bur-ling-ton Ber-tie, I rise at ten thir-ty and saun-ter a -
 I'm Bur-ling-ton Ber-tie, I rise at ten thir-ty then saun-ter a -
 I'm Bur-ling-ton Ber-tie, I rise at ten thir-ty and reach Kemp-ton
 I'm Bur-ling-ton Ber-tie, I rise at ten thir-ty then Buck-ing-ham

r : d : t, | l, : - : - | - : : l, | r : r : r | r : m : f |

-long like a toff, I walk down the Strand with my
 -long Tem-ple Bar, As round there I skip, I keep
 Park a-bout three, I stand by the rail, when a
 pal-ace, I view; I stand in the yard while they're.

r : r : r | r : m : f | r : m : f | m : r : d | t, : - : - |

gloves on my hand, then I walk down a - gain with them off,
 shout-ing "Pip! Pip!" and the darn'd fools think I'm in my car,
 horse is for sale, and you ought to see Woo-ton watch me,
 chang-ing the guard, and the King shouts a - cross "Too-dle - oo;"

- : : s, | d : d : d | d : r : m | d : d : d | d : r : m |

I'm all airs and gra-ces, cor-rect ea-sy pa-ces, with -
 At Roth-child's I swank it, my bo-dy I plank it on
 I lean on some awn-ing, while Lord Der-by's yawn-ing, then
 The Prince of Wales' bro-ther, a - long with some oth-er, slaps

|| f : r : m | f : r : m | f : r : m | f : m : r | s : : }

- out food so long I've for - got where my face is— I'm Bert,
his front door - step with "the Mail" for a blan - ket, I'm Bert,
he bids "Two Thou - sand," and I bid "good morn - ing," I'm Bert,
me on the back, and says "come and see mo - ther," I'm Bert,

|| m : : s | f : r : m | f : s : f | m : d : d | d : t, : d }

Bert, I have - nt' a shirt, but my peo - ple are well off, you
Bert, and Roth - child was hurt, He said, "You can't sleep there I said
Bert, I'd buy one, a Cert, but — where could I keep it, you
Bert, and Roy - al - ty's hurt, when they ask me to dine, I say

|| r : : | : l, : t, | d : t, : ta, | l, : t, : de | r : de : d }

know! ——— Near - ly ev - 'ry one knows me, from Smith to Lord
Oh! ——— He said I'm Roth - child son - ny!" I said, "That's damn'd
know! ——— I can't let my man see me — in bed with a
"No! ——— I've just had a Ba - na - na with La - dy Di -

|| t, : d : r | s : m : s | f : r : t, | d : : | : : ||

Rose - b'ry I'm Bur - ling - ton Ber - tie from Bow!"
fun - ny I'm Bur - ling - ton Ber - tie from Bow!"
Gee - Gee! I'm Bur - ling - ton Ber - tie from Bow!"
- an - a, I'm Bur - ling - ton Ber - tie from Bow!"

mf *ff*

Lez Confrey

SET THE MUSICAL WORLD GUESSING WHEN HE COMPOSED "KITTEN ON THE KEYS"
EV'RY REAL PIANIST SIMPLY HAD TO PLAY IT TO BE IN THE FASHION.

A WELL KNOWN IMPRESSARIO SAYS:- *Before I engage a Pianist
I always test him on the new CONFREY SOLOS "GREENWICH WITCH"
"COAXING THE PIANO," ETC. - IF HE CANNOT PLAY THEM, THEN HE IS NOT IN THE RUNNING.*

GREENWICH WITCH.

ZEZ CONFREY.

COAXING THE PIANO.

ZEZ CONFREY.

YOU TELL 'EM IVORIES.

ZEZ CONFREY.

MY PET.

ZEZ CONFREY.

POOR BUTTERMILK.

ZEZ CONFREY.

Copies 2/- net (No Professional discount) from all Music Sellers or 2/1 direct from the Publishers:-

THE LAWRENCE WRIGHT MUSIC CO., DENMARK ST., (CHARING CROSS RD) LONDON, W.C.2
MUSICAL DIRECTORS - Write for particulars of our Band Subscription Scheme.

Pianists

IMPROVE YOUR PLAYING ZEZ CONFREY SHOWS YOU HOW

IN THE MOST AMAZING AND MASTERLY PIANO
COURSE EVER OFFERED TO THE AMERICAN PIANIST.

ZEZ CONFREY'S MODERN COURSE IN NOVELTY PIANO PLAYING

FIFTY PAGES OF EXPLANATIONS OF ZEZ CONFREY'S RECORDING SECRETS. YOU ARE SHOWN HOW HE GETS THE REMARKABLE EFFECTS IN HIS VICTOR RECORD AND Q. R. S. PIANO ROLL RECORDINGS. CLEARLY AND CONCISELY HE EXPLAINS HIS FAMOUS TRICKS, FIGURES AND NOVEL KEY-BOARD MANIPULATIONS. HERE IS WHAT YOU'VE BEEN WAITING FOR.

INCLUDING ALSO A PREVIOUSLY UNPUBLISHED SYNCOPATED WALTZ PIANO NOVELTY AS WELL AS MR. CONFREY'S CONCEPTIONS OF SOME OF THE OLD FAVORITES.

STUDENTS, ADVANCED PIANISTS AND PROFESSIONALS, AS WELL AS TEACHERS AND MUSIC SCHOOLS WILL FIND THIS AN INVALUABLE COURSE, ENTIRELY DIFFERENT FROM ANY OTHER PIANO METHOD EVER PUBLISHED

**FAMOUS ZEZ CONFREY
PIANO SOLO NOVELTIES**
GREENWICH WITCH
COAXING THE PIANO
MY PET
YOU TELL 'EM IVORIES
POOR BUTTERMILK
THE ABOVE ARE 2/- EACH

"THE COURSE IS A BOON TO EXPONENTS OF SYNCOPATION AND THE KEY TO THOSE DESIRING TO MASTER IT, THE DIFFERENT COMBINATIONS. ... QUALIFY AS EXERCISES ... INDISPENSABLE TO THE PIANIST."
"AN INVALUABLE CONTRIBUTION TO THE AMERICAN PIANIST."

"I HEARTILY RECOMMEND THIS COURSE TO EVERY PIANIST WHO SEEKS TO BROADEN HIS MUSICAL EDUCATION."
"A LIBERAL EDUCATION MY COPY IS ALREADY ONE OF MY MOST VALUABLE POSSESSIONS."
"HERE, AT LAST, IS A COURSE THAT WILL PROVE A BLESSING TO THE PIANIST WHO HAS SOUGHT TO MASTER THE INTRICACIES OF MODERN NOVELTY PIANO PLAYING."

LEE S. ROBERTS, VICE PRESIDENT
Q. R. S. MUSIC ROLL AND WORLD'S LEADING
PLAYER ROLL AUTHORITY.
PETE WENDLING, COMPOSER AND
MUSIC ROLL ARTIST.
VICTOR ARDEN, RECORD AND
ROLL ARTIST.
MAX KORTLANDER, MANAGER
Q. R. S. RECORDING DEPT.
PHIL OHMAN, RECORD AND
PLAYER ROLL ARTIST.

OTHER FEATURES IN THIS BOOK INCLUDE
AN INTERESTING AND DETAILED BIOGRAPHY
OF ZEZ CONFREY, GREATEST
LIVING AMERICAN PIANIST.

PRICE 5/- net.
(CASH WITH ORDER)

CONTAINING, ALSO, A FOREWORD BY MR.
CONFREY, WHICH WILL PROVE INVALUABLE
IN THE MASTERY OF HIS EPOCH-MAKING
COURSE.

JUST RELEASED — Greatest of all Compositions by the Writer of "KITTEN ON THE KEYS."

"DIZZY FINGERS"

TRY THIS LINE OF THE MELODY OVER. THEN GET THE COPY FOR YOUR LIBRARY.

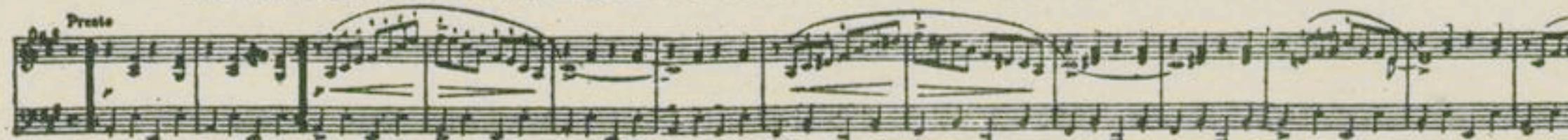

PRICE 2/- AT YOUR DEALERS OR FROM THE PUBLISHERS

ATTENTION PIANISTS: SEND US YOUR NAME AND WE WILL KEEP YOU POSTED
ON ALL NEW PIANO MATERIAL ISSUED FROM TIME TO TIME.

THE LAWRENCE WRIGHT MUSIC CO., Denmark St., Charing Cross Rd., London W.C.2.

Horatio Nicholls' **BALLADS**

Have the Largest Sale in the World,
Are Sung by the Best Vocalists-
Played by the Best Bands.

His Latest is, **"MY INSPIRATION IS YOU"**

REFRAIN

Just like a sun - flow - er Lives for a sun - show - er, My in - spir -
- a - tion is you. Just like the joy af - ter

ASK YOUR MUSIC SELLER FOR A COPY - 2' OR 2½ POST FREE DIRECT FROM THE PUBLISHERS.
ORCHESTRAL PARTS - FULL ORCH. 3'6, SMALL ORCH. 3'0 [Including Saxophones and Banjo]

The LAWRENCE WRIGHT MUSIC CO., DENMARK ST., (CHARING X RD.) LONDON, W.C.2.

*Musical
Directors*

WE HAVE THE LARGEST ORCHESTRAL SUBSCRIPTION CLUB IN THE WORLD.
Are YOU a Member? - If Not - Write Now for Particulars -