I'd Like A Little Loving Now And Then

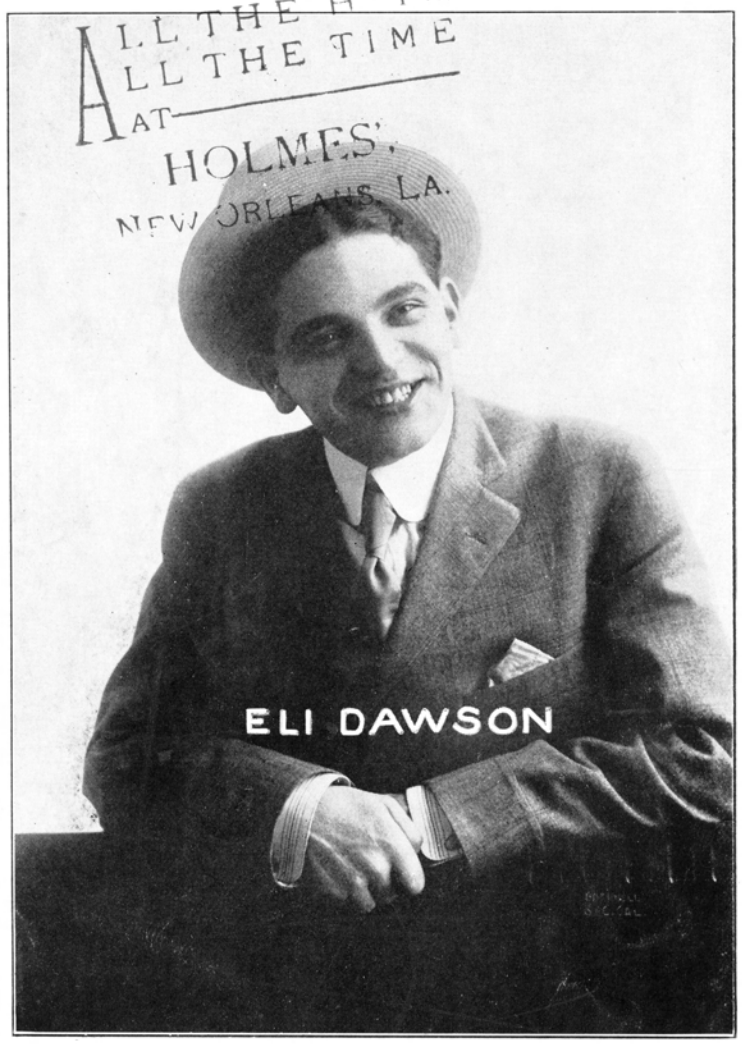

Etherington

WORDS BY
EARLE C. JONES

50/4-

MUSIC BY
TOM KELLEY.

Published by JOS. W. STERN & CO. 102-104 W. 38th ST. N.Y. MARK STERN BUILDING
NEW YORK CHICAGO AND LONDON
THE HOUSE OF HITS
LONDON JOS. W. STERN & CO.
ALBERT G. DON, SIDNEY AUSTRALIAN AGENTS

"I'd Like A Little Loving, Now and Then."

Words by
EARLE C. JONES.

Music by
TOM KELLEY.

Piano

mf *fz*

Slow till voice. *p*

I don't know why I feel so shy, Ev-'ry time I look in-to my hon-ey's eyes; He's quite po-lite and treats me right, Yet, when he's a-round I al-ways feel so shy!

When I said this, Oh, joy! Oh, bliss! Ho-ney gave to me a ten-der lov-ing kiss; Then as we strolled and love-tales told, I could-n't help but think that I'd been

Copyright MCMVII by Jos. W. Stern & Co.
English Copyright Secured
English Theatre & Music Hall rights reserved.

shake with fright; But I've been told— he thinks me cold,—
ov - er bold,— My cheeks turned red,— but hon - ey said,—

'Though my lov - ing heart is worth its weight in gold; So yes - ter - day— in a
"Don't you think it's time that you and I were wed?" I an-swer'd, "Yes,"— and I

ner - vous way— I sim - ply had to go to him and say: ——
real - ly guess, He's glad to know this se - cret, I con - fess: ——

rit.

fz

Chorus.

I'd like a lit - tle lov-ing, now and then, If the lov - ing one were

Slowly

p-f

you; I'm miss - ing all the kiss-ing, Oth - er men

Give their sweet_hearts true; So put your arms a-round me, don't let go,

Till I tell you when; Tho' I am shy,

I of-ten sigh, For some, lov-ing, now and then. I'd now and then.

f *fz*

Try this Beautiful Song over on Your Piano.

Castles In The Air

Words by
JOSEPH HERBERT

Music by The Eminent Berlin Composer
PAUL LINCKE

Sung by

MR. JULIUS STEGER

In His Successful Play

"THE FIFTH COMMANDMENT"

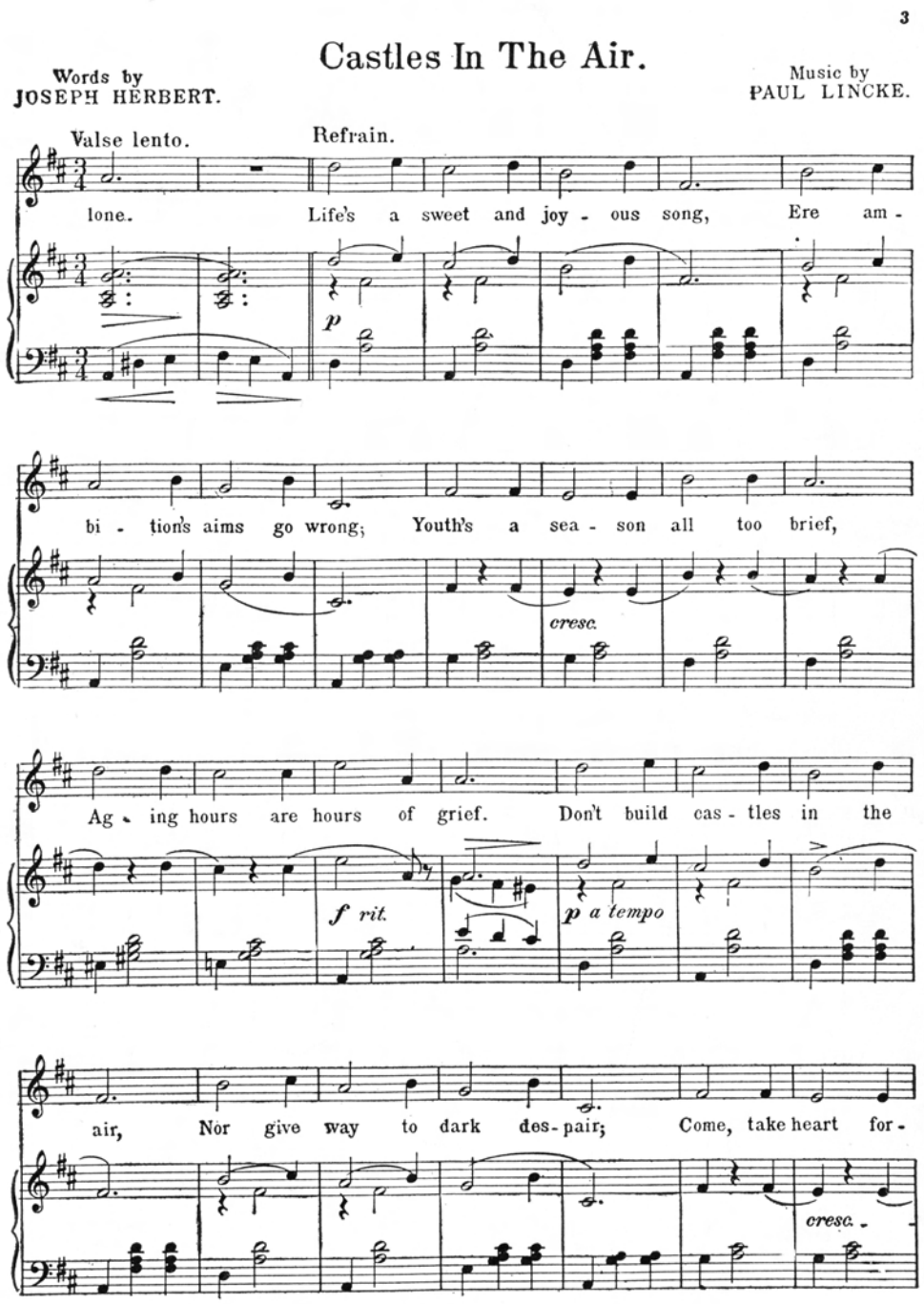

Copyright MCM by the Apollo Verlag.
British Copyright and Performing Rights secured and reserved.
Copyright for the United States assigned MCMVII to Jos. W. Stern & Co.
This copy must not be sold in France or Spain.

☞ Ask your dealer to show you STERN'S EDITION CLASSIC ALBUMS, or write for our FREE illustrated Classic Bulletin.