

# TOCCATA

(extraite de la cinquième symphonie pour orgue No.5, Op.42)

*pour Orchestre Symphonique*

## Piccolo

Allegro ♩ = 100

Charles-Marie Widor (1844-1937)

Arr. Michel Rondeau

*ff*

3

5

7

9

11

13

15

17

19

## TOCCATA Piccolo

2

21

23

26

28

30

32

*p*

34

12

48

50

52

54

56

58

60

62

64

66

68

70

72

75

# TOCCATA

(extraite de la cinquième symphonie pour orgue No.5, Op.42)  
*pour Orchestre Symphonique*

## Flute 1

Charles-Marie Widor (1844-1937)

Arr. Michel Rondeau

Allegro ♩ = 100

*ff*

3

5

7

9

11

13

15

17

40

42

44

46

48

50

52

54

56

58

60

62

64

66

68

70

72

74

# TOCCATA

(extraite de la cinquième symphonie pour orgue No.5, Op.42)

*pour Orchestre Symphonique*

## Flute 2

Charles-Marie Widor (1844-1937)

Arr. Michel Rondeau

Allegro ♩ = 100

*ff*

3

5

7

9

11

13

15

17

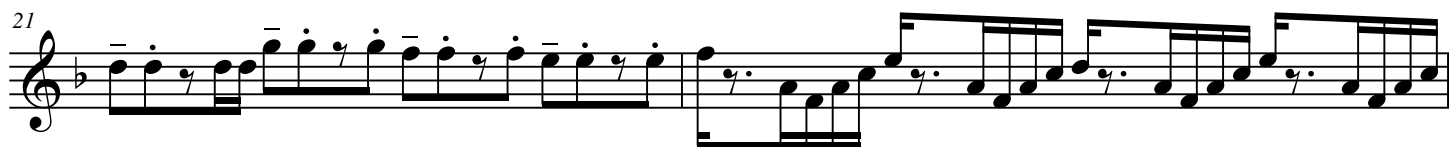

59

61

63

65

67

69

71

73

75

# TOCCATA

(extraite de la cinquième symphonie pour orgue No.5, Op.42)

*pour Orchestre Symphonique*

## Oboe 1

Charles-Marie Widor (1844-1937)

Arr. Michel Rondeau

Allegro  $\text{♩} = 100$

*ff*

3

5

7

9

11

13

15

17

19

21

23

25

27

29

31

33

*p*

36

38

40

42

44

46

48

50

52

54

56

58

60

62

64

66

68

70

72

75

# TOCCATA

(extraite de la cinquième symphonie pour orgue No.5, Op.42)  
*pour Orchestre Symphonique*

## Oboe 2

Charles-Marie Widor (1844-1937)

Arr. Michel Rondeau

Allegro ♩ = 100

*ff*

3

5

7

10

12

14

17

19

21

## TOCCATA Oboe 2

2

23

25

27

28

29

31

33

36

38

40

41

43

44

45

46

48

50

52

54

57

60

62

64

66

69

71

76

3

# TOCCATA

(extraite de la cinquième symphonie pour orgue No.5, Op.42)

*pour Orchestre Symphonique*

## Clarinet in B $\flat$ 1

Charles-Marie Widor (1844-1937)

Arr. Michel Rondeau

Allegro  $\text{♩} = 100$

- Staff 1: *ff* D4-E4-F#4-G4-A4-B4-C#5-D5 (quarter), D5-C#5-B4-A4-G4-F#4-E4-D4 (quarter), D4-E4-F#4-G4-A4-B4-C#5-D5 (quarter), D5-C#5-B4-A4-G4-F#4-E4-D4 (quarter), D4-E4-F#4-G4-A4-B4-C#5-D5 (quarter), D5-C#5-B4-A4-G4-F#4-E4-D4 (quarter), D4-E4-F#4-G4-A4-B4-C#5-D5 (quarter), D5-C#5-B4-A4-G4-F#4-E4-D4 (quarter).
- Staff 2: D4-E4-F#4-G4-A4-B4-C#5-D5 (quarter), D5-C#5-B4-A4-G4-F#4-E4-D4 (quarter), D4-E4-F#4-G4-A4-B4-C#5-D5 (quarter), D5-C#5-B4-A4-G4-F#4-E4-D4 (quarter), D4-E4-F#4-G4-A4-B4-C#5-D5 (quarter), D5-C#5-B4-A4-G4-F#4-E4-D4 (quarter), D4-E4-F#4-G4-A4-B4-C#5-D5 (quarter), D5-C#5-B4-A4-G4-F#4-E4-D4 (quarter).
- Staff 3: D4-E4-F#4-G4-A4-B4-C#5-D5 (quarter), D5-C#5-B4-A4-G4-F#4-E4-D4 (quarter), D4-E4-F#4-G4-A4-B4-C#5-D5 (quarter), D5-C#5-B4-A4-G4-F#4-E4-D4 (quarter), D4-E4-F#4-G4-A4-B4-C#5-D5 (quarter), D5-C#5-B4-A4-G4-F#4-E4-D4 (quarter), D4-E4-F#4-G4-A4-B4-C#5-D5 (quarter), D5-C#5-B4-A4-G4-F#4-E4-D4 (quarter).
- Staff 4: D4-E4-F#4-G4-A4-B4-C#5-D5 (quarter), D5-C#5-B4-A4-G4-F#4-E4-D4 (quarter), D4-E4-F#4-G4-A4-B4-C#5-D5 (quarter), D5-C#5-B4-A4-G4-F#4-E4-D4 (quarter), D4-E4-F#4-G4-A4-B4-C#5-D5 (quarter), D5-C#5-B4-A4-G4-F#4-E4-D4 (quarter), D4-E4-F#4-G4-A4-B4-C#5-D5 (quarter), D5-C#5-B4-A4-G4-F#4-E4-D4 (quarter).
- Staff 5: D4-E4-F#4-G4-A4-B4-C#5-D5 (quarter), D5-C#5-B4-A4-G4-F#4-E4-D4 (quarter), D4-E4-F#4-G4-A4-B4-C#5-D5 (quarter), D5-C#5-B4-A4-G4-F#4-E4-D4 (quarter), D4-E4-F#4-G4-A4-B4-C#5-D5 (quarter), D5-C#5-B4-A4-G4-F#4-E4-D4 (quarter), D4-E4-F#4-G4-A4-B4-C#5-D5 (quarter), D5-C#5-B4-A4-G4-F#4-E4-D4 (quarter).
- Staff 6: D4-E4-F#4-G4-A4-B4-C#5-D5 (quarter), D5-C#5-B4-A4-G4-F#4-E4-D4 (quarter), D4-E4-F#4-G4-A4-B4-C#5-D5 (quarter), D5-C#5-B4-A4-G4-F#4-E4-D4 (quarter), D4-E4-F#4-G4-A4-B4-C#5-D5 (quarter), D5-C#5-B4-A4-G4-F#4-E4-D4 (quarter), D4-E4-F#4-G4-A4-B4-C#5-D5 (quarter), D5-C#5-B4-A4-G4-F#4-E4-D4 (quarter).
- Staff 7: D4-E4-F#4-G4-A4-B4-C#5-D5 (quarter), D5-C#5-B4-A4-G4-F#4-E4-D4 (quarter), D4-E4-F#4-G4-A4-B4-C#5-D5 (quarter), D5-C#5-B4-A4-G4-F#4-E4-D4 (quarter), D4-E4-F#4-G4-A4-B4-C#5-D5 (quarter), D5-C#5-B4-A4-G4-F#4-E4-D4 (quarter), D4-E4-F#4-G4-A4-B4-C#5-D5 (quarter), D5-C#5-B4-A4-G4-F#4-E4-D4 (quarter).
- Staff 8: D4-E4-F#4-G4-A4-B4-C#5-D5 (quarter), D5-C#5-B4-A4-G4-F#4-E4-D4 (quarter), D4-E4-F#4-G4-A4-B4-C#5-D5 (quarter), D5-C#5-B4-A4-G4-F#4-E4-D4 (quarter), D4-E4-F#4-G4-A4-B4-C#5-D5 (quarter), D5-C#5-B4-A4-G4-F#4-E4-D4 (quarter), D4-E4-F#4-G4-A4-B4-C#5-D5 (quarter), D5-C#5-B4-A4-G4-F#4-E4-D4 (quarter).
- Staff 9: D4-E4-F#4-G4-A4-B4-C#5-D5 (quarter), D5-C#5-B4-A4-G4-F#4-E4-D4 (quarter), D4-E4-F#4-G4-A4-B4-C#5-D5 (quarter), D5-C#5-B4-A4-G4-F#4-E4-D4 (quarter), D4-E4-F#4-G4-A4-B4-C#5-D5 (quarter), D5-C#5-B4-A4-G4-F#4-E4-D4 (quarter), D4-E4-F#4-G4-A4-B4-C#5-D5 (quarter), D5-C#5-B4-A4-G4-F#4-E4-D4 (quarter).

19

21

23

25

27

29

31

33

*p*

35

3

39

61

63

65

67

69

71

73

75

# TOCCATA

(extraite de la cinquième symphonie pour orgue No.5, Op.42)

*pour Orchestre Symphonique*

## Clarinet in B $\flat$ 2

Charles-Marie Widor (1844-1937)

Arr. Michel Rondeau

Allegro  $\text{♩} = 100$

19

21

23

25

27

29

31

33

*p*

35

3

39

61

63

65

67

69

71

73

75

# TOCCATA

(extraite de la cinquième symphonie pour orgue No.5, Op.42)

*pour Orchestre Symphonique*

## Bassoon 1

Charles-Marie Widor (1844-1937)

Arr. Michel Rondeau

Allegro ♩ = 100

8

*ff*

12

16

20

24

28

2

33

9

*p*

46

49

53

57

61

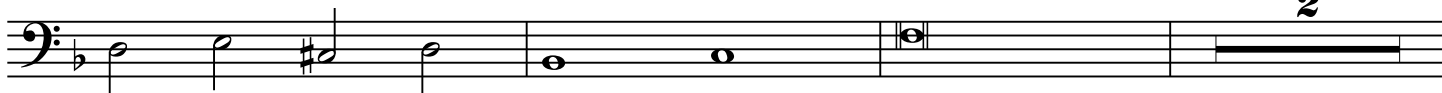

66

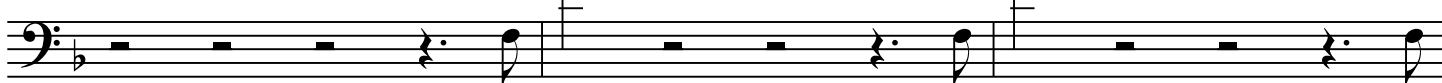

69

72

76

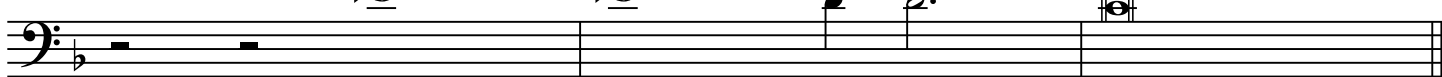

# TOCCATA

(extraite de la cinquième symphonie pour orgue No.5, Op.42)

*pour Orchestre Symphonique*

## Bassoon 2

Charles-Marie Widor (1844-1937)

Arr. Michel Rondeau

Allegro ♩ = 100

8

*ff*

12

16

20

25

30

2 9

*p*

44

48

52

56

60

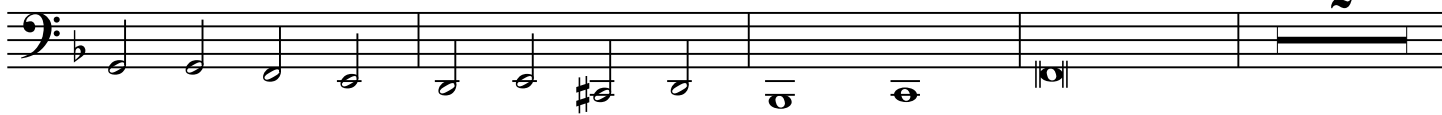

66

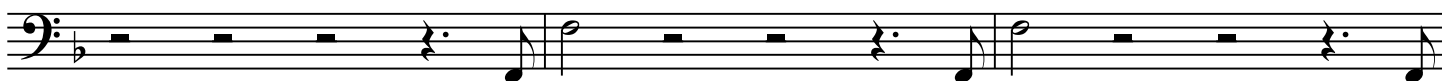

69

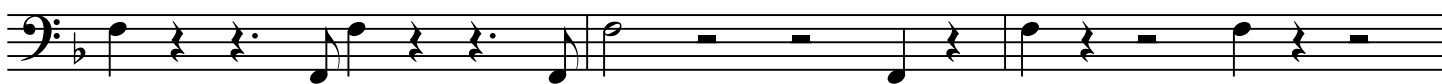

72

76

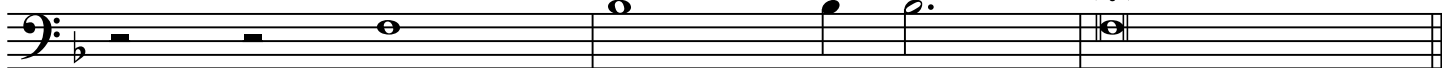

# TOCCATA

(extraite de la cinquième symphonie pour orgue No.5, Op.42)

*pour Orchestre Symphonique*

## Horn in F 1

Charles-Marie Widor (1844-1937)

Arr. Michel Rondeau

Allegro  $\text{♩} = 100$

8

11

13

15

17

19

21

24

45

47

49

53

57

61

67

71

74

# TOCCATA

(extraite de la cinquième symphonie pour orgue No.5, Op.42)

*pour Orchestre Symphonique*

## Horn in F 2

Charles-Marie Widor (1844-1937)

Arr. Michel Rondeau

Allegro  $\text{♩} = 100$

8

*ff*

11

13

15

17

19

21

24

9

13

*p*

49

52

54

56

58

60

63

66

73

3

4

# TOCCATA

(extraite de la cinquième symphonie pour orgue No.5, Op.42)  
*pour Orchestre Symphonique*

## Trumpet in C 1

Charles-Marie Widor (1844-1937)  
Arr. Michel Rondeau

Allegro  $\text{♩} = 100$

8

*ff*

11

13

15

17

19

21

9

33

9

*p*

44

46

2

## TOCCATA C Trumpet 1

2

50

52

54

56

58

60

62

64

66

68

70

73

# TOCCATA

(extraite de la cinquième symphonie pour orgue No.5, Op.42)  
*pour Orchestre Symphonique*

## Trumpet in C 2

Charles-Marie Widor (1844-1937)

Arr. Michel Rondeau

Allegro  $\text{♩} = 100$   
8

*ff*

11

13

16

19

21

24

9

*p*

9

43

45

2

49

51

53

55

58

60

62

64

66

69

72

# TOCCATA

(extraite de la cinquième symphonie pour orgue No.5, Op.42)

*pour Orchestre Symphonique*

## Trombone 1

Charles-Marie Widor (1844-1937)

Arr. Michel Rondeau

Allegro ♩ = 100

8

*ff*

13

18

23

28

2

14

*p*

47

50

55

60

2

66

71

76

# TOCCATA

(extraite de la cinquième symphonie pour orgue No.5, Op.42)

*pour Orchestre Symphonique*

## Trombone 2

**Allegro** ♩ = 100

Charles-Marie Widor (1844-1937)

Arr. Michel Rondeau

8

*ff*

13

18

22

25

29

2

14

*p*

47

50

55

60

2

66

2

71

75

# TOCCATA

(extraite de la cinquième symphonie pour orgue No.5, Op.42)

*pour Orchestre Symphonique*

## Tuba

Charles-Marie Widor (1844-1937)

Arr. Michel Rondeau

Allegro  $\text{♩} = 100$

8

*ff*

13

18

23

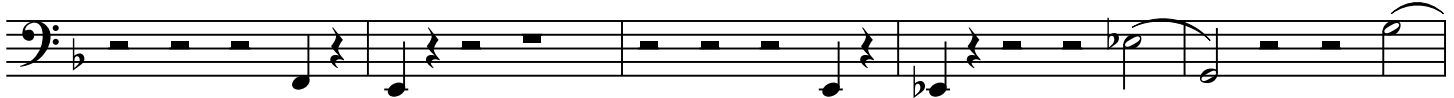

28

33

*p*

51

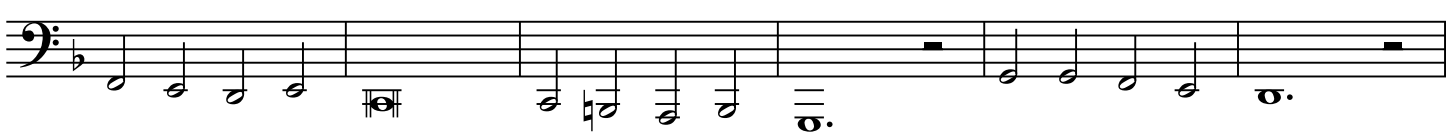

57

63

72

# TOCCATA

(extraite de la cinquième symphonie pour orgue No.5, Op.42)

*pour Orchestre Symphonique*

## Timpani

Charles-Marie Widor (1844-1937)

Arr. Michel Rondeau

Allegro ♩ = 100

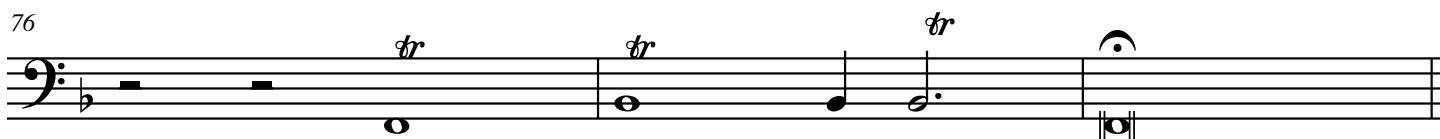
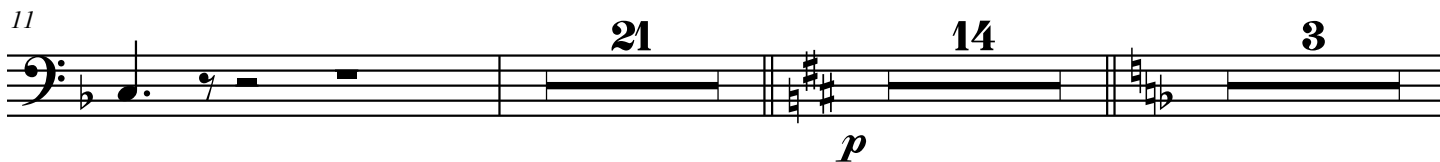
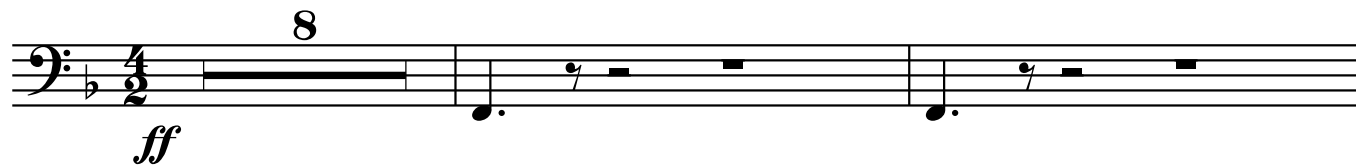

# TOCCATA

(extraite de la cinquième symphonie pour orgue No.5, Op.42)  
*pour Orchestre Symphonique*

## Cymbals

**Allegro** ♩ = 100

Charles-Marie Widor (1844-1937)  
Arr. Michel Rondeau

8 Crash Cymbal

*ff*

14

6

25

8 14 3

*p*

53

9 3 8

76

# TOCCATA

(extraite de la cinquième symphonie pour orgue No.5, Op.42)

*pour Orchestre Symphonique*

## Violin I

Charles-Marie Widor (1844-1937)

Arr. Michel Rondeau

Allegro ♩ = 100

*ff*

3

5

7

9

11

13

15

17

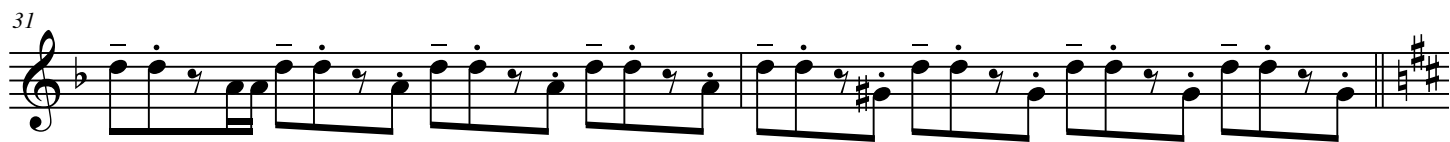

39

41

43

45

47

49

51

53

55

57

59

61

63

65

67

69

71

73

75

# TOCCATA

(extraite de la cinquième symphonie pour orgue No.5, Op.42)

*pour Orchestre Symphonique*

## Violin II

Charles-Marie Widor (1844-1937)

Arr. Michel Rondeau

Allegro  $\text{♩} = 100$

*ff*

3

5

7

9

11

13

15

17

19

21

23

25

27

29

31

33

*p*

35

37

39

41

43

45

47

49

51

53

55

57

59

61

63

65

67

69

71

73

75

# TOCCATA

(extraite de la cinquième symphonie pour orgue No.5, Op.42)

*pour Orchestre Symphonique*

Viola

Charles-Marie Widor (1844-1937)

Arr. Michel Rondeau

Allegro  $\frac{1}{8} = 100$

12

16

20

22

24

26

28

30

32

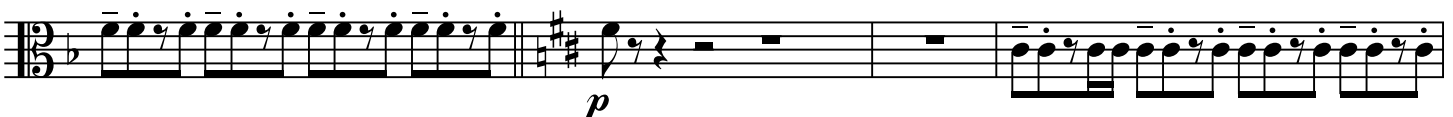

36

39

41

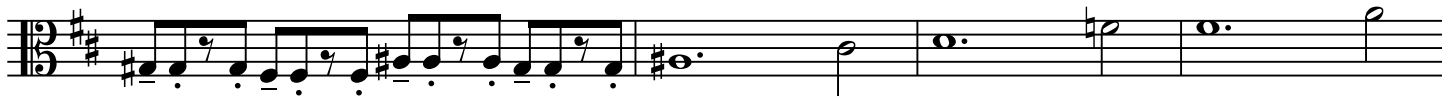

45

50

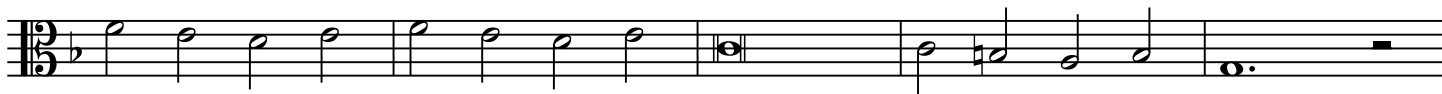

55

60

65

70

72

74

# TOCCATA

(extraite de la cinquième symphonie pour orgue No.5, Op.42)

*pour Orchestre Symphonique*

Cello

Allegro ♩ = 100

Charles-Marie Widor (1844-1937)

Arr. Michel Rondeau

8

*ff*

12

16

20

22

24

26

28

30

32

*p*

8

42

47

52

57

62

68

73

# TOCCATA

(extraite de la cinquième symphonie pour orgue No.5, Op.42)

## Contrabass

*pour Orchestre Symphonique*

Charles-Marie Widor (1844-1937)

Arr. Michel Rondeau

**Allegro** ♩ = 100

13

18

23

28

33

45

50

55

61

67

73