

# Duet for 2 Tenor Trombones in A minor, Op.2499

Tenor Trombone

Stephen W. Beatty (1938)

$\text{♩} = 100$

ff f mf f p mf f mf f mp mf f mf p mf

5 9 13 16 20 24 28 32

[illegible]

40

*p* *f*

44

*mp*

48

*mf*

52

Measures 52-54 of the piece. Measure 52: Bass clef, key signature of one flat (B-flat), 4/4 time. Notes: G2 (half), A2 (quarter), B2 (quarter), C3 (half). Measure 53: Bass clef, key signature of one flat (B-flat), 4/4 time. Notes: D3 (half), E3 (quarter), F3 (quarter), G3 (half). Measure 54: Bass clef, key signature of one flat (B-flat), 4/4 time. Notes: A3 (half), B3 (quarter), C4 (quarter), D4 (half). Dynamics: *mp*.

56

*mf*

59

*ff*

63

*f* *mp* *mf*

67

71

*f* *mf*

Tenor Trombone

3

75

*f*

81

*mf*

[illegible]

90

ff mp

94

*f* *mf* *p* *mf*

99

*f* *mp*

103

*mf* *pp*

108

113

117

*p* *mf*

V.S.

## Tenor Trombone

121

*ff*

125

*mp* *ff* *f*

130

*mf* *ff* *f*

135

*mf*

139

*mp* *mf* *f*

142

*ff* *mf*

# Duet for 2 Tenor Trombones in A minor, Op.2499

Tenor Trombone 2

Stephen W. Beatty (1938)

♩ = 100

5

10

14

18

22

27

32

36

*f* *mf* *f* *pp* *f* *mp* *f* *p* *mf* *pp* *mf* *mp* *mf*

40

44

48

53

57

61

66

70

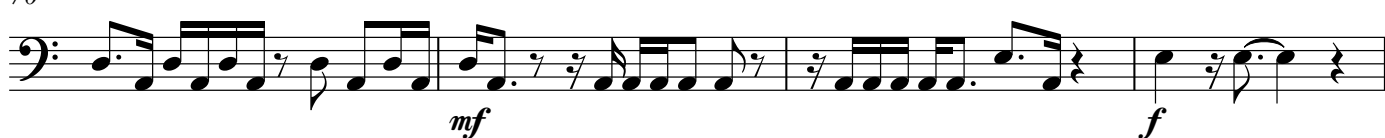

74

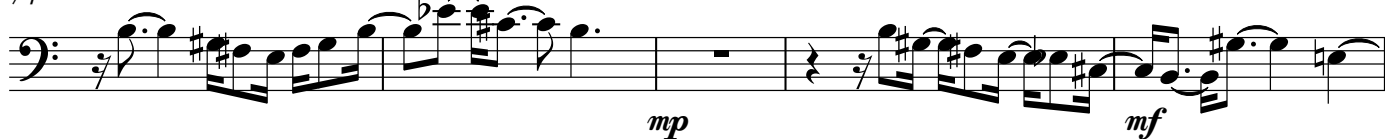

79

83

87

92

97

102

107

112

116

121

126

130

135

140

143

