

Vocalise for Tenor and Cello in F major, Op.2440

Tenor

Stephen W. Beatty (1938)

♩ = 85

UU
mp *f* *p*

6
f *mp*

11
mf *f* *mf*

16
f *mp*

21
p *f*

26
pp *mf* *f*

30
mf

33
p *mf* *ppp*

38 *f* *ff*

43 *f* *mp* *f*

48 *mp*

53 *pp* *f* *mf*

59 *f* *mp* *f*

63 *mf* *mp* *mf* *f*

68 *mf* *mp* *mf* 2

74

78 *pp* *f*

82 *mf* *f* *mp*

86 *f* *mf*

90 *f*

94

98 *ff* *mp*

102 *f* *mf*

106

110 *f* *mf*

114 *f* *mp*

118 *f* *mf* *ppp* *mf*

122 *f* *mf* *f*

126

mf *mp* *mf*

131

f

135

mf *f* *mp* *pp*

Vocalise for Tenor and Cello in F major, Op.2440

Violoncello

Stephen W. Beatty (1938)

♩ = 85

2

7

11

15

20

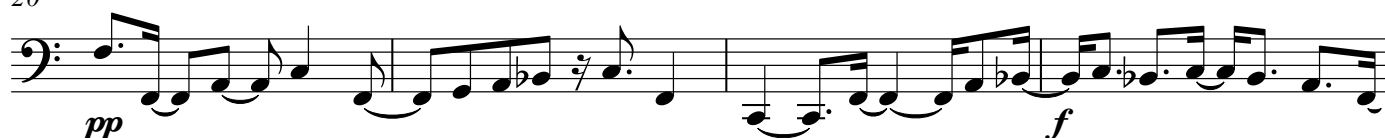

24

29

33

38

42

46

51

56

60

64

68

73

77

81

85

89

93

97

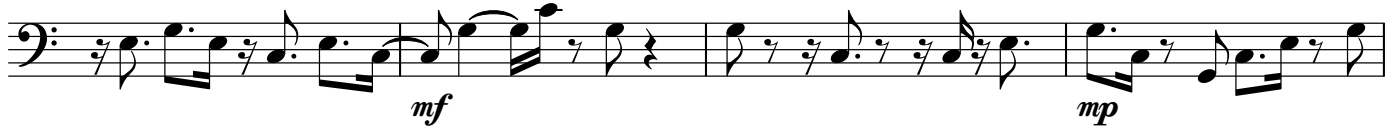

101

105

109

113

118

123

128

132

136

